

# jersey PRIDE



## ELITE JERSEY SALE

THURSDAY 7 JUNE 2018 5.30PM  
Barge Showgrounds Events Centre  
WHANGAREI



**“THE JERSEY SPECIALIST  
THAT MARKETS  
ALL BREEDS”**

**BUYING OR SELLING, PADDOCK OR AUCTION,  
WE CAN HELP YOU.**

**JMS HAS ALL CLASSES OF STOCK LISTED FOR SALE.**

**FOR ENQUIRIES AND CATALOGUES CONTACT**

Ross Riddell m: 0272 111 112 E: [rriddell@jersey.org.nz](mailto:rriddell@jersey.org.nz)

Grant Aiken m: 0272 458 821 Whangarei E: [grantw.aiken@gmail.com](mailto:grantw.aiken@gmail.com)

CONTACT JERSEY MARKETING SERVICE LTD  
027 2111112 or email [jms@jersey.org.nz](mailto:jms@jersey.org.nz)

This sale will be conducted at:  
**Barge Showgrounds Events Centre**  
**WHANGAREI**

Thursday 7 June 2018  
Sale starts at 5.30pm

---

## FOREWORD

The annual Jersey Pride Sale reaches a milestone with the holding of the 25th event in Whangarei 2018 and is fully reflected in the quality of the genetics to be offered at this fixture.

Richard Gibson reflects that he and Rob Thwaites along with Ken McCabe from Jersey Marketing Service organised what became the inaugural event at the Jersey NZ AGM and Conference in Hawera in 1993. A lot of effort was put in to duplicate what was happening in the United States promoting elite genetics at their national conference.

Many high profile animals some of which have provided bulls for the industry, have been sold at subsequent Pride Sales. The most prominent and influential would have to be the sale of Kaipara Moonshine SJ2 VHC bred by Rodney Adolph to Bruce Cutforth at the Dargaville Conference who then bred Okura Manhattan the son of Moonshine.

The sale has evolved over the years from a live animal sale which created a wonderful atmosphere and a lot of extra work to a photo sale. This has allowed jerseys from all over the country to be offered without the extra travel entailed.

This years offering is at least as good as any of the past and probably superior to any and caters for all breeding desires.

We thank Richard, Rob and Ken for their foresight 25 years ago and to those who have supported the event over many years both as vendors and purchasers.

---

**jersey**<sup>NZ</sup>  
MARKETING

### AGENTS:

Ross Riddell  
M: 027 211 1112

Grant Aiken  
M: 027 245 8821

Photographs will be used for the auction.  
(Projected onto a screen).

Please bring this catalogue to the sale.  
(Conditions of sale overleaf).

---

## CONDITIONS OF SALE

**FEMALE GUARANTEE:** Every female shown as bred on a certain date, except any which may have been served within six weeks of the sale, is guaranteed incalf. Every female where shown as pastured with a bull is guaranteed incalf. This guarantee expires five weeks from day of sale.

Where this catalogue specifies an expected calving date (other than a pastured with bull expected calving date), and that date later proves to be completely inaccurate, the Vendor shall refund 25% of the purchase price direct to the Purchaser. As a basis of arbitration a period of fourteen days either side of specified calving date shall constitute the maximum tolerance allowed for calving. The 25% refund shall not apply where pastured with bull details and dates are printed in this catalogue, unless it is specifically stated that the specified calving date guarantee is to apply.

**The foregoing conditions shall apply only after the following guarantees:**

1. Where a veterinary certificate is supplied at the date of sale certifying the female as being incalf, no further liability will fall on the Vendor subject always to liability under other clauses contained in the Conditions of Sale and the Special Conditions of Sale. The purchaser has the right to retest at his or her own expense before delivery is made from the place of sale.
2. Where a female is offered for sale as being incalf, without a supporting Veterinary Certificate and the female is subsequently proved to be empty the Purchaser has the right to return the female to the Vendor or carry out such disposal as the Vendor may instruct and the Vendor will refund to the Purchaser the purchase price plus the transport costs only.
3. Mummified Calf: Where any female sold as being in calf proves to be carrying a mummified calf, no responsibility is to be born by the Vendor.
4. Yearling Heifer Guarantee:
  - a. Yearling Heifers sold as unmated, are sold with the guarantee to breed. The term to breed shall constitute to produce a calf, dead or alive. Should the heifer fail to produce a calf by 31 December 2018, then the Vendor shall refund in full the purchase price.
  - b. Where a yearling heifer is sold as unmated, this constitutes a guarantee that the heifer is not incalf as at the date of sale.
  - c. Super ovulation or embryo flushing of a female after purchase completely negates the breeding warranty.
5. Any complaint to the Auctioneers must be accompanied by a Veterinary Certificate; word of mouth will not be sufficient proof.

**DELIVERY:** All purchases, as is customary, will be at BUYER'S RISK FROM FALL OF THE HAMMER.

**INSURANCE:** If Transit or Animal Insurance is required, such cover can be arranged through the Auctioneers on application.

**INSTRUCTIONS:** Purchasers are asked to sign dockets before leaving the sale and to leave full and explicit transport instructions.

**TRANSFERS:** Vendors are responsible for completion of all transfers. No purchaser shall be entitled to withhold payment for pedigree stock pending execution of delivery by the Vendor of the transfer of the same, registerable in the Stud Book.

**COMMISSIONS:** If it is not possible to be present, the Company's Stud Stock Specialists who are thoroughly conversant with the offering will be glad to make selections or bid on specified lots according to instructions.

**TERMS:** Payment by 10 days following date of sale.

**OTHER CONDITIONS:** The sale is also subject to the general conditions of sale displayed at the sale.

### ALL CATTLE ARE SOLD SUBJECT TO DNA PARENTAGE VERIFICATION

#### OSH:

Every effort will be taken by the Vendors, Auctioneers, their staff and assistants, both on the day of the sale as well as on any other visits of inspection to ensure the safety of intending buyers and visitors. Visitors should take all care to ensure their personal safety.

#### DISCLAIMER:

The information printed in this catalogue is derived from data supplied by the vendors and stored in the LIC database computer system. Although every care has been taken to ensure accuracy in the production of this catalogue, the vendors, the vendors agents, the Auctioneers or its agents, LIC, its subsidiary or its agents who collect, process or publish the information supplied; and the printer do not take any responsibility or liability as to any errors, omissions or mis-statements contained herein.

# Upland Park Dg Beauty ET

BW 215/50 PW 321/71

Born: 11/07/2014

Vendor: Upland Park Jerseys Limited

Ident: KKTY-14-24

# Lot 1

Cow

In recognition of 25 years of Jersey Pride sales, Upland Park is offering the brightest young star in our herd.

Upland Park Dg Beauty Et EX2 is currently our highest BW cow and comes from the renowned Big Hollow Omens Beauty family.

Upland Park Dg Beauty's grandam Silver Falls LP Beauty was a truly magnificent individual. Outcross bloodlines, top type and production from a truly great cow family – GOLD!

Her dam, Upland Park Jazzy Bea is the highest producing cow bred at Upland Park and is also our current highest PW cow. She is the dam of Jersey Genes graduate Upland Park CNP Benji, marketed by CRV this past season and new Jersey genes prospect Upland Park Degree Butane. Daughters include Upland Park KS Beauty Et BW 176 PW 221 and Upland Park KS Baronia Et BW 188 PW 201. Jazzy Bea is also by the ill-fated outcross sire in Rodlin RGK Jazzy.

Both Silver Falls LP Beauty and Upland Park Jazzy Bea cracked 8000L.

Upland Park Dg Beauty Et is following in their footsteps. She has real dairy strength, great chest width and capacity, a beautiful sweeping set of ribs and finished off with a wide square rump end. She has strong front and rear udder attachments and correct teat placement.

She is under an LIC contract mating and has been scanned in calf to the July 15 calving date.

This young cow oozes quality and has unlimited potential, we are very proud to offer her for sale.



Official Publication of Livestock Improvement Corporation Limited and the NZ Jersey Cattle Breeders Assn Internal Animal Key = 32950875

### Three Generation Pedigree

(Excludes Genomic Information with the exception of some historical Herd BW)

**Jersey** NZ Jersey Cattle Breeders Assn New Zealand **AE** Herd Averages as at Ancestry: BW: PW: **MINDA** PTPP / HERDCODE: LOCATION: DATE: 7/05/2018

Breeder: Upland Park Jerseys Limited

---

**REGISTERED JERSEY**

**UPLAND PARK DG BEAUTY ET**

Birth Ident: KKTY-14-24 No. 70

Breed: PJ J16 Sex: FEMALE

Date of Birth: 11/07/2014 Classification: 2016 EX2

BW (S):	215/50	PW (S):	321/71
Protein BV (kg):	7.52	Fertility BV (%):	1.4/42
Fat BV (kg):	25/53	Total Long BV (days):	290/42
Milk BV (l):	-222/56	Somatic Cell BV:	-0.13/51
Lat BV (kg):	-46/55		

Overall Opinion: 6.27/81 Dairy Conformation: 0.33/69

Udder Overall: 6.49/84

Avg SCC at latest Lactation: 20/5

Age	Milk (l)	Protein (kg)	Milkfat (%)	Days	LW	Herd
3 yr 1 m	4566	4.50	306	6.02	275	260
2 yr 0 m	4765	6.42	211	6.28	299	231
Avg	4665	4.46	208	6.15	287	280

Traits other than production results: (2016)

AM ST MS OD S W C RA RW L US PU RU FT RT LD DC

7 7 7 7 5 4 5 4 7 5 5 7 5 5 5 5

Due to Calf: 15/07/2018 Bull: 313040

Expected Calf: FICHTL 5-STAR SULTAN 5J1

Bull: 313040 Mating Date: 7/19/2017

**RWB 27/11/17--23/12/17**

**ARRIETA NN DEGREE ET**

Birth Ident: JYNN-07-21 (308583)

Breed: PJ J16

BW (S):	591/99		
Protein BV (kg):	-2/99		
Fat BV (kg):	18/99		
Milk BV (l):	-654/99		
Liveweight BV (kg):	-53/99		
Fertility BV (%):	1.9/99		
Total Longevity BV (days):	290/99		
Somatic Cell BV:	0.00/99		
Fat %:	6		
Protein %:	4.4		

**UPLAND PARK JAZZY BEA ET**

Birth Ident: KKTY-09-57

Breed: PJ J16

BW (S):	181/62	PW (S):	437/79
Protein BV (kg):	11.65	Fertility BV (%):	-0.1/52
Fat BV (kg):	23/65	Total BV (days):	225/55
Milk BV (l):	122/68	SCC BV:	0.00/62

Age	Milk (l)	Protein (kg)	Milkfat (%)	Days	LW
8 yr 1 m	4062	3.87	225	5.45	331
7 yr 0 m	8107	4.19	340	5.40	437
5 yr 11 m	7237	4.15	300	5.63	407
3 yr 11 m	5906	4.19	247	5.44	321
1 yr 11 m	5385	3.80	205	5.29	285
Avg	6329	4.06	265	5.45	326

Traits other than production results: (2011)

AM ST MS OD S W C RA RW L US PU RU FT RT LD DC

9 8 8 9 5 4 8 5 6 6 7 7 6 4 5 7 8

**NOAKES NEVYV 53J**

Birth Ident: COCK-08-54 (301104)

Breed: SJ J16

BW (S):	134/99	Lat BV (kg):	-58/99
Protein BV (kg):	-7/99	Fertility BV (%):	1.9/99
Fat BV (kg):	5/99	Total BV (days):	215/99
Milk BV (l):	-724/99	SCC BV:	0.13/99

**ARRIETA SAMUAL DESI**

Birth Ident: JYNN-02-6

Breed: PJ J16

BW (S):	104/84	PW (S):	224/88
---------	--------	---------	--------

Age	Milk (l)	Protein (kg)	Milkfat (%)	Days	LW
11 yr 0 m	4825	4.59	222	6.09	294
9 yr 3 m	4819	4.71	218	6.16	284
8 yr 1 m	4816	4.56	206	6.02	272
7 yr 0 m	4285	4.46	191	5.88	252
6 yr 0 m	4073	4.56	186	5.95	242
Avg	4062	4.53	184	5.89	229

Plus 4 unprinted lactations

**RODLIN RGK JAZZY ET**

Birth Ident: HUWC-03-3 (304541)

Breed: PJ J16

BW (S):	115/88	Lat BV (kg):	-41/84
Protein BV (kg):	1.91	Fertility BV (%):	-0.6/81
Fat BV (kg):	15/81	Total BV (days):	25/85
Milk BV (l):	-387/80	SCC BV:	0.26/80

**SILVER FALLS LP BEAUTY ET**

Birth Ident: FHK-08-29

Breed: PJ J16

BW (S):	90/81	PW (S):	463/89
---------	-------	---------	--------

Age	Milk (l)	Protein (kg)	Milkfat (%)	Days	LW
9 yr 0 m	5112	4.28	219	4.97	254
8 yr 0 m	7200	4.25	206	5.54	299
7 yr 0 m	7450	4.13	208	4.90	265
6 yr 0 m	6175	4.23	246	5.78	473
5 yr 0 m	5555	3.94	219	5.00	279
Avg	6261	4.12	258	5.21	333

Plus 6 unprinted lactations

**WILLIAM ROSS HORMER**

Birth Ident: CUL-05-19 (30326)

Breed: PJ J16

**NOAKES PC JEWEL 5J2**

Birth Ident: COCK-08-72

Breed: SJ J16

**WILLIAM ADS SAMUAL**

Birth Ident: FHK-06-23 (31472)

Breed: PJ J16

**ARRIETA CASPER DESI**

Birth Ident: JYNN-08-72

Breed: PJ J16

**ROYALS GREEN KRACKA GR ET**

Birth Ident: QFSP-06-1000 (30990)

Breed: PJ J16

**CREDENCE PERCYS JESSE**

Birth Ident: FHK-06-301

Breed: PJ J16

**ALTHEAS LESTER PINGO CHALTOP**

Cross ID No: 0000000014/USA (30598)

Breed: PJ J16

# Lot 2

In-calf Heifer

# Williams Terrific Jayne

BW 204/38 PW 175/13

Born: 25/07/2016

Vendor: Totara Dairy Limited

Ident: MGXV-16-82

I am proud to present Williams Terrific Jayne as one of the best I can offer to celebrate this Northland sale. Jayne's family stems from one of the original cows Rhys and I purchased in 2006.

Jayne is golden, capacious and very quiet and looking sound in her udder.

Jayne's dam oozes dairyness, with strength and capacity. Terrific offers udder improvement, reinforced by Jayne's expected calving to Kaino. Jayne's dam's sister Williams Integrity Mia, also demonstrating the genetic power of this cow family with BW 218, PW 407, LW 460.

These numbers are proven in a highly competitive, genetic environment with the Williams herd consistently being in the top 5 BW herds in the country.

Jayne and her family group will be on display at the Williams ET Herd visit on 7<sup>th</sup> June.

Jayne's dam carries a CRV contract and Jayne is sold with a CRV contract on her 2018 mating.

Although sad to see her go, I sell her with confidence and wish the purchaser well.



Official Publication of Livestock Improvement Corporation Limited and the NZ Jersey Cattle Breeders Assn Internal Animal Key - 30091075

### Three Generation Pedigree

(Excludes Genomic Information with the exception of some historical Herd BW)

**Jersey** NZ Jersey Cattle Breeders Assn New Zealand **AE** Herd Averages as at Ancestry: BW: PW: **MINDA** PTPT / HERDCODE: LOCATION: DATE: 7/05/2018

Breeder: Totara Dairy Ltd

---

**REGISTERED JERSEY SUPPLEMENTARY**

**WILLIAMS TERRI JAYNE SJJ**

Birth Ident: **MGXV-16-82**

Breed: **SJ J16** Sex: **FEMALE**  
Date of Birth: **25/07/2016** Classification:

BW (S):	204/38	PW (S):	175/13
Protein BV (kg):	3/39	Fertility BV (%):	2.4/36
Fat BV (kg):	15/39	Total Long BV (days):	283/35
Milk BV (kg):	-461/40	Somatic Cell BV:	-0.20/38
Lact BV (kg):	-51/38		
Overall Opinion:	0.36/33	Dairy Conformation:	0.36/37
Udder Overall:	0.53/40		
Avg SCC at latest Lactation:			

Age	Milk (kg)	Protein (%)	Milkst (kg)	Days	LW	Herd
	(S)	(%)	(kg)	(%)	(kg)	(S)

Due to Calf: 12/07/2018 Bull: 313046  
Expected Calf: **OKURA OLM KAINO ET**

Bull: Mating Date: 5/19/2017  
Bull: 313046

**RWB 1/11/17--14/12/17**  
**MGXV 16-49 and MGXV 16-111**

**LYNBROOK TERRIFIC ET SJJ**

Birth Ident: **DQBT-08-38 (309084)**

Breed: **SJ J16** **G3,G1** **S/D**

BW (S):	206/99
Protein BV (kg):	1/99
Fat BV (kg):	7/99
Milk BV (kg):	-495/99
Liveweight BV (kg):	-55/99
Fertility BV (%):	3.1/99
Total Longevity BV (days):	392/99
Somatic Cell BV:	-0.11/99
Fat %:	5.5
Protein %:	4.3

**WILLIAMS 13-40 SJJ**

Birth Ident: **MGXV-13-40**

Breed: **SJ J16** **G3** **YQ2**

BW (S):	205/50	PW (S):	439/51
Protein BV (kg):	5/53	Fertility BV (%):	1.7/42
Fat BV (kg):	24/54	Total BV (days):	175/42
Milk BV (kg):	-428/57	SCC BV:	-0.30/51

Age	Milk (kg)	Protein (%)	Milkst (kg)	Days	LW		
4 yr 0 m	3889	5.09	197	6.31	292	271	479
3 yr 0 m	2973	5.21	155	7.47	232	265	422
1 yr 11 m	2799	4.79	134	6.78	190	264	410
Avg	3214	5.04	162	6.89	221	267	3 Lacts.

Traits other than production results : (2015)  
AM ET MS OD S F C PA BW L US FV BU FT RT LO DO  
0 0 0 0 5 4 8 5 6 7 1 6 6 6 4 5 6 8

**FERNAG ADMIRAL SJJ**

Birth Ident: **XKC-06-305 (944092)**

Breed: **SJ J16** **G3,G1**

BW (S):	136/97	Lact BV (kg):	-58/95
Protein BV (kg):	-12/96	Fertility BV (%):	1.2/95
Fat BV (kg):	4/98	Total BV (days):	205/96
Milk BV (kg):	-801/98	SCC BV:	-0.04/97

**LYNBROOK OM TRICK ET SJJ**

Birth Ident: **DQBT-05-10**

Breed: **SJ J16** **G3,G1** **S/D** **EX2**

BW (S):	127/82	PW (S):	288/79
---------	--------	---------	--------

Age	Milk (kg)	Protein (%)	Milkst (kg)	Days	LW		
5 yr 1 m	6758	3.79	256	4.53	306	249	323
3 yr 1 m	5824	4.05	277	4.93	337	266	523
2 yr 0 m	5727	3.96	227	4.60	264	281	428
Avg	6440	3.93	253	4.69	302	265	3 Lacts.

**CENTRAL VALLEY GEORGE SJJ**

Birth Ident: **LWYY-07-70 (306080)**

Breed: **SJ J16** **G3,G1** **S/D**

BW (S):	172/99	Lact BV (kg):	-49/99
Protein BV (kg):	-4/99	Fertility BV (%):	0.4/99
Fat BV (kg):	22/99	Total BV (days):	201/99
Milk BV (kg):	-729/99	SCC BV:	-0.27/99

**WILLIAMS LIFE MABEL SJJ**

Birth Ident: **HPDL-05-10**

Breed: **SJ J16** **G3**

BW (S):	130/55	PW (S):	157/83
---------	--------	---------	--------

Age	Milk (kg)	Protein (%)	Milkst (kg)	Days	LW		
8 yr 11 m	2190	4.50	95	6.97	145	287	-6
8 yr 0 m	2888	4.54	121	6.61	191	273	-4
7 yr 0 m	2929	4.42	130	6.67	195	344	182
6 yr 0 m	3361	4.58	163	6.29	224	271	170
5 yr 0 m	3819	4.04	154	6.50	248	251	137
Avg	3002	4.36	121	6.33	190	265	8 Lacts.

Plus 3 unprinted lactations

**JUDOS ADMIRAL**

Birth Ident: **FTM-08-28 (94426)**

Breed: **FJ J16**

BW (S):	94/99
---------	-------

**FERNAG WKT FORD 83139 SJJ**

Birth Ident: **XKC-03-126**

Breed: **SJ J16** **HC**

BW (S):	102/57	PW (S):	208/43
---------	--------	---------	--------

**OKURA MAMMATTEN ET SJJ**

Birth Ident: **CFWR-00-47 (300524)**

Breed: **SJ J16**

BW (S):	94/99
---------	-------

**LYNBROOK R TRICK ET SJJ**

Birth Ident: **DQBT-01-213**

Breed: **SJ J16** **EX3** **S/D**

BW (S):	32/96	PW (S):	263/81
---------	-------	---------	--------

**TARA GROVE MAUNGA ET SJJ**

Birth Ident: **CVYN-06-206 (300528)**

Breed: **SJ J16** **S/D**

BW (S):	115/99
---------	--------

**CENTRAL VALLEY PINKY SJJ**

Birth Ident: **BVFG-00-17**

Breed: **SJ J16** **S/D**

BW (S):	172/42	PW (S):	279/83
---------	--------	---------	--------

**NICKELS LIFE LONG**

Birth Ident: **BXCB-08-25 (94411)**

Breed: **FJ J16** **S/D**

BW (S):	71/96	PW (S):	65/83
---------	-------	---------	-------

**THREE OAKS BPPS ALIZA SJJ**

Birth Ident: **HPDL-02-28**

Breed: **SJ J16**

BW (S):	2077	4.35	124	5.81	173	293
---------	------	------	-----	------	-----	-----

# Riverina Speed Chrissy

BW 214/46 PW 258/53

Born: 30/07/2015

Vendor: Riverina Jerseys Limited

Ident: DRKQ-15-71

# Lot 3

Cow

Our top indexed 2 year old out of a fantastic Dominic dam from a cow family that we purchased from John and Kym Buchanan that has produced bulls for LIC and Liberty. She carries a LIC contract for next year and AB companies maybe interested in the calf she is presently carrying.

There will be few Speedway heifers for sale with these kind of figures.



PO01.50 Official Publication of Livestock Improvement Corporation Limited and the NZ Jersey Cattle Breeders Assn. Internal Animal Key = 34620007

### Three Generation Pedigree

(Excludes Genomic Information with the exception of some historical Herd BW values)

jersey<sup>®</sup> Riverina Jerseys Limited New Zealand  
 AE<sup>+</sup> Herd Averages as at: 25/04/2018 Ancestry: 100% BW: 126/48 PW: 129/69  
 PTPT / HERCODE: DRKQ 2 / 40681 LOCATION: N075-032-058 / 4 DATE: 2/05/2018

Breeder: Riverina Jerseys Limited

#### REGISTERED JERSEY

**RIVERINA SPEED CHRISSEY**  
 Birth Ident: DRKQ-15-71 No. 25  
 Breed: PJ J16 Sex: FEMALE  
 Date of Birth: 30/07/2015 Classification: 2017 EX2

BW (\$)	214/46	PW (\$)	258/53
Protein BV (kg)	447	Fertility BV (%)	2.5/29
Fat BV (kg)	15/48	Total Long BV (days)	323/39
Milk BV (kg)	-33/451	Somatic Cell BV	-0.23/43
Lat BV (kg)	-58/55		

Overall Opinion: 8.3/90 Dairy Conformation: 6.2/92  
 Udder Overall: 9.7/94  
 Avg SCC at latest Lactation: 274

Age	Milk	Protein	Milkfat	Days	LW	BW		
2 yr 1 m	2936	4.13	121	5.72	168	240	290	125/48

Avg 2936 4.13 121 5.72 168 240 1 Lacts.

Traits other than production results: (2017)  
 AM ST MS OD S W C RA RW L US PU RU FT RT LD CD  
 8 8 9 9 4 3 8 5 8 8 8 7 5 6 8 8

Due to Calf: 05/06/2018 Bull: 312045  
 Expected Calf: FLAXMILL LT DANE 53J  
 Bull: 312045 Mating Date: 29/10/2017

#### KELLAND KC SPEEDWAY

Birth Ident: DGHV-08-30 (309012)  
 Breed: PJ J16

BW (\$)	159/99	Lat BV (kg)	-3/99
Protein BV (kg)	3/99	Fertility BV (%)	-2.8/99
Fat BV (kg)	10/99	Total Long BV (days)	-65/99
Milk BV (kg)	-341/99	SCC BV	-0.02/99

Liveweight BV (kg): -41/99  
 Fertility BV (%): 2.5/99  
 Total Longevity BV (days): 231/99  
 Somatic Cell BV: -0.26/99  
 Fat %: 5.4  
 Protein %: 4.1

#### RIVERINA DOM CATIE

Birth Ident: DRKQ-12-44  
 Breed: PJ J16

BW (\$)	213/54	PW (\$)	272/86
Protein BV (kg)	3/56	Lat BV (kg)	-57/63
Fat BV (kg)	16/57	Fertility BV (%)	2.0/44
Milk BV (kg)	-509/60	Total Long BV (days)	311/45
		SCC BV	-0.04/52

Age	Milk	Protein	Milkfat	Days	LW		
5 yr 0 m	3857	4.44	171	6.49	251	250	307
4 yr 0 m	3126	4.44	139	6.15	192	256	314
3 yr 0 m	3371	4.73	160	5.85	187	179	433
2 yr 0 m	3793	4.34	164	5.76	219	266	323

Avg 3537 4.48 159 6.87 215 343 4 Lacts.

Traits other than production results: (2014)  
 AM ST MS OD S W C RA RW L US PU RU FT RT LD CD  
 7 8 8 9 5 4 6 5 6 6 7 7 7 5 6 7 7

#### KIRKS R CHARISMA ET GR

Birth Ident: GRYT-02-22 (303029)  
 Breed: PJ J16

BW (\$)	53/99	Lat BV (kg)	-3/99
Protein BV (kg)	-3/99	Fertility BV (%)	-2.8/99
Fat BV (kg)	3/99	Total Long BV (days)	-65/99
Milk BV (kg)	-494/99	SCC BV	-0.02/99

#### KELLAND MANS NICOLE ET

Birth Ident: DGHV-05-3  
 Breed: PJ J16

BW (\$)	181/65	PW (\$)	304/87
---------	--------	---------	--------

Age	Milk	Protein	Milkfat	Days	LW		
8 yr 1 m	4196	4.13	173	4.82	207	218	290
7 yr 1 m	4277	3.82	168	4.91	210	190	368
6 yr 0 m	4804	4.14	199	5.40	259	253	446
5 yr 0 m	5167	4.35	225	5.57	288	267	417
4 yr 0 m	4832	4.36	211	5.63	272	271	382

Plus 3 unprinted lactations  
 Avg 4691 4.20 189 5.30 238 248 7 Lacts.

#### CRESCENT MAN DOMINIC ET

Birth Ident: GFN-06-101 (307514)  
 Breed: PJ J16

BW (\$)	174/99	Lat BV (kg)	-5/99
Protein BV (kg)	8/99	Fertility BV (%)	0.7/99
Fat BV (kg)	7/99	Total Long BV (days)	178/99
Milk BV (kg)	-378/99	SCC BV	0.06/99

#### RIVERINA JACKS CERES

Birth Ident: DRKQ-09-4  
 Breed: PJ J16

BW (\$)	172/58	PW (\$)	182/89
---------	--------	---------	--------

Age	Milk	Protein	Milkfat	Days	LW		
8 yr 0 m	3047	4.56	139	6.75	206	279	64
7 yr 0 m	3270	4.27	140	6.58	215	234	39
5 yr 11 m	3079	4.67	143	6.28	193	187	121
4 yr 11 m	4247	4.54	183	7.33	311	302	134
4 yr 0 m	4395	4.65	204	7.82	309	292	215

Plus 2 unprinted lactations  
 Avg 3583 4.52 162 6.86 246 266 7 Lacts.

#### RIVERS IMPERIAL S/O

Birth Ident: FNSJ-06-16 (31746)  
 Breed: SJ J16

BW (\$)	159/99	Lat BV (kg)	-3/99
Protein BV (kg)	3/99	Fertility BV (%)	-2.8/99
Fat BV (kg)	10/99	Total Long BV (days)	-65/99
Milk BV (kg)	-341/99	SCC BV	-0.02/99

#### KIRKS CHILD GR ET

Birth Ident: JVLN-06-29  
 Breed: PJ J16

BW (\$)	4276	PW (\$)	166/41
---------	------	---------	--------

Age	Milk	Protein	Milkfat	Days	LW	
4 yr 4 m	4294	4.57	194	6.48	275	294

#### OURA MANHATTEN ET S/O

Birth Ident: CFWR-06-47 (306504)  
 Breed: SJ J16

BW (\$)	94/99	Lat BV (kg)	-3/99
Protein BV (kg)	3/99	Fertility BV (%)	-2.8/99
Fat BV (kg)	10/99	Total Long BV (days)	-65/99
Milk BV (kg)	-341/99	SCC BV	-0.02/99

#### KELLAND CASPER IVORY GR

Birth Ident: DGHV-06-29  
 Breed: PJ J16

BW (\$)	124/59	PW (\$)	224/84
---------	--------	---------	--------

Age	Milk	Protein	Milkfat	Days	LW	
5 Lacts	3415	4.13	141	5.87	206	231

#### OURA MANHATTEN ET S/O

Birth Ident: CFWR-06-47 (306504)  
 Breed: SJ J16

BW (\$)	94/99	Lat BV (kg)	-3/99
Protein BV (kg)	3/99	Fertility BV (%)	-2.8/99
Fat BV (kg)	10/99	Total Long BV (days)	-65/99
Milk BV (kg)	-341/99	SCC BV	-0.02/99

#### CRESCENT DOM QUINCY

Birth Ident: GGVN-01-42  
 Breed: PJ J16

BW (\$)	125/69	PW (\$)	224/84
---------	--------	---------	--------

Age	Milk	Protein	Milkfat	Days	LW	
3 Lacts	3454	4.35	150	6.36	221	275

#### RIVERINA JACKMAN

Birth Ident: DRKQ-07-08 (308816)  
 Breed: PJ J16

BW (\$)	187/58	PW (\$)	264/81
---------	--------	---------	--------

Age	Milk	Protein	Milkfat	Days	LW	
7 Lacts	3862	4.39	129	6.71	189	238

#### RIVERINA CAROL CANDICE GR

Birth Ident: DRKQ-01-34  
 Breed: PJ J16

BW (\$)	187/58	PW (\$)	264/81
---------	--------	---------	--------

# Lot 4

Yearling

# Ruanui Integ Dixie ET

BW 239/38 PW 209/13

Born: 05/07/2017

Vendor: Robert & Stephanie Trainer

Ident: DWFY-17-3

A pedigree full of production and conformation. The Dixies are our highest indexing family, and this heifer is backed by 3 EX Dams. This heifer has been offered a contract by LIC and is under consideration for the Jersey Genome Programme.



P001.50 Official Publication of Livestock Improvement Corporation Limited and the NZ Jersey Cattle Breeders Assn Internal Animal Key - 3726202

### Three Generation Pedigree

(Excludes Genomic Information with the exception of some historical Herd BW)

**Jersey** NZ Jersey Cattle Breeders Assn New Zealand **AE** Herd Averages as at Ancestry: BW: PW: PTPP / HERDCODE: LOCATION: DATE: 7/05/2018

Breeder: Robert & Stephanie Trainer

---

**REGISTERED JERSEY**

**RUANUI INTEG DIXIE ET**  
 Birth Ident: DWFY-17-3  
 Breed: PJ J16 Sex: FEMALE  
 Date of Birth: 5/07/2017 Classification:

BW (S): 239/38 PW (S): 209/13  
 Protein BV (kg): 7/09 Fertility BV (%): 3.0/36  
 Fat BV (kg): 27/39 Total Long BV (days): 318/36  
 Milk BV (tr): -257/40 Somatic Cell BV: 0.00/38  
 Lact BV (kg): -53/38  
 Overall Opinion: 8.24/37 Daily Conformation: 0.33/40  
 Udder Overall: 8.42/41  
 Avg SCC at latest Lactation:

Age	Milk (tr)	Protein (kg)	Milkfat (kg)	Days	LW	Herd BW
5 yr 0 m	7092	4.05	287	5.47	388	251
3 yr 0 m	8957	4.23	295	5.98	415	285
2 yr 0 m	5480	4.14	227	5.44	298	238
<b>Avg</b>	<b>6110</b>	<b>4.14</b>	<b>269</b>	<b>5.65</b>	<b>368</b>	<b>275</b>

**OKURA LT INTEGRITY**  
 Birth Ident: CFWR-10-114 (311013)  
 Breed: PJ J16 G3 S/D

BW (S): 225/99  
 Protein BV (kg): 2/99  
 Fat BV (kg): 27/99  
 Milk BV (tr): -458/99  
 Liveweight BV (kg): -50/98  
 Fertility BV (%): 1.2/99  
 Total Longevity BV (days): 329/99  
 Somatic Cell BV: -0.06/99  
 Fat %: 5.8  
 Protein %: 4.3

**RUANUI MMUR DIXIE ET S3J**  
 Birth Ident: DWFY-12-1  
 Breed: SJ J16 EX3

BW (S): 255/53 PW (S): 415/83  
 Protein BV (kg): 12/55 Fertility BV (%): 4.8/45  
 Fat BV (kg): 26/56 Total BV (days): 308/46  
 Milk BV (tr): -56/59 SCC BV: 0.06/53

Age	Milk (tr)	Protein (kg)	Milkfat (kg)	Days	LW
5 yr 0 m	7092	4.05	287	5.47	388
3 yr 0 m	8957	4.23	295	5.98	415
2 yr 0 m	5480	4.14	227	5.44	298
<b>Avg</b>	<b>6110</b>	<b>4.14</b>	<b>269</b>	<b>5.65</b>	<b>368</b>

**LYNEROOK TERRIFIC ET S3J**  
 Birth Ident: DQBT-06-38 (309884)  
 Breed: SJ J16 G3,G1 S/D

BW (S): 206/99 Lact BV (kg): -55/99  
 Protein BV (kg): 1/99 Fertility BV (%): 3.1/99  
 Fat BV (kg): 7/99 Total BV (days): 292/99  
 Milk BV (tr): -485/99 SCC BV: -0.11/99

**OKURA LIKA I-CHARMAINE ET**  
 Birth Ident: CFWR-05-114  
 Breed: PJ J16 G3,G1 EX4

BW (S): 152/89 PW (S): 202/88

Age	Milk (tr)	Protein (kg)	Milkfat (kg)	Days	LW
5 yr 1 m	4323	4.14	179	6.11	265
4 yr 0 m	4951	4.10	203	6.20	312
3 yr 0 m	3773	4.08	154	5.58	211
2 yr 0 m	3399	4.03	127	6.37	216
1 yr 11 m	2620	3.84	139	5.57	252
<b>Avg</b>	<b>4015</b>	<b>4.05</b>	<b>162</b>	<b>6.00</b>	<b>241</b>

**OKURA LIKA MURMUR S3J**  
 Birth Ident: CFWR-05-65 (306548)  
 Breed: SJ J16 G3,G1 S/D

BW (S): 166/99 Lact BV (kg): -45/99  
 Protein BV (kg): 0/99 Fertility BV (%): 3.1/99  
 Fat BV (kg): -1/99 Total BV (days): 295/99  
 Milk BV (tr): -314/99 SCC BV: -0.31/99

**RUANUI NEVVY DIXIE S3J**  
 Birth Ident: DWFY-07-42  
 Breed: SJ J16 EX3

BW (S): 258/70 PW (S): 815/81

Age	Milk (tr)	Protein (kg)	Milkfat (kg)	Days	LW
4 yr 11 m	6586	4.75	312	6.32	415
2 yr 11 m	6805	4.58	312	5.68	386
1 yr 11 m	4501	4.68	220	6.16	277
<b>Avg</b>	<b>5957</b>	<b>4.72</b>	<b>301</b>	<b>6.04</b>	<b>360</b>

**LYNEROOK DM TRUCK ET S3J**  
 Birth Ident: DQBT-05-10  
 Breed: SJ J16 EX2 S/D

BW (S): 127/82 PW (S): 289/79  
 3 Lact: Protein Milkfat  
 Milk (tr) (kg) (kg) Days  
 6440 5.83 253 4.89 302 265

**MITCHELLS LKARULL S3J**  
 Birth Ident: DTWX-06-26 (304116)  
 Breed: SJ J16 S/D

BW (S): 87/88

**OKURA LEMMA ICEBERG**  
 Birth Ident: CFWR-09-06  
 Breed: PJ J16 EX S/D

BW (S): 81/86 PW (S): 151/84  
 8 Lact: Protein Milkfat  
 Milk (tr) (kg) (kg) Days  
 3879 4.18 162 6.11 258 275

**MITCHELLS LKARULL S3J**  
 Birth Ident: DTWX-06-26 (304116)  
 Breed: SJ J16 S/D

BW (S): 87/88

**OKURA CASPER'S MERMAID S3J**  
 Birth Ident: CFWR-06-10  
 Breed: SJ J16 V54 S/D

BW (S): 115/70 PW (S): 129/88  
 11 Lact: Protein Milkfat  
 Milk (tr) (kg) (kg) Days  
 3560 4.59 158 4.89 189 247

**NOAKES NEVVY S3J**  
 Birth Ident: CCKK-00-54 (201104)  
 Breed: SJ J16 S/D

BW (S): 134/88

**RUANUI BLAKE DIXIE S3J**  
 Birth Ident: DWFY-04-23  
 Breed: SJ J16 EX7

BW (S): 191/88 PW (S): 180/84  
 8 Lact: Protein Milkfat  
 Milk (tr) (kg) (kg) Days  
 5373 6.37 219 5.14 276 248

**Traits other than production results : (2015)**  
 AM ST MS OD S H C PA BW L US PV BU FT RT UD OC  
 0 0 0 0 6 8 5 5 7 6 8 8 8 5 6 8 8

Copyright 2018 LIC. All rights reserved

N = Inbred T = At least 1 Abnormal Test in this Lactation  
 G = Lactation values include at least 1 derived test

GenMark DNA Profiler # = Percentage Uncertain D/S = Percentage Confirmed by DNA  
 Induces exclude genomic information with the exception of some historical Herd BW values

P001.50

6

JERSEY MARKETING SERVICE LTD JERSEY PRIDE 2018



# Merrifields Integrity Sun

BW 197/38 PW 169/13

Born: 19/07/2016

Vendor: Richard & Joy Gibson

Ident: BHFV-16-3

# Lot 5

In-calf Heifer

With supporting the 25th Jersey Pride Sale we do so offering our best bred incalf heifer. A great maternal background with her own dam being one of the present stars in our herd as can be seen by her photo. She was 2nd prize5 and 6 year old at the recent N Z Dairy Event.

Merrifields and Thornton Park are the only vendors who have sold animals for the 25 years of the sale. At the first sale we sold Merrifields Lesters Tulip V H C to Brian and Shirley Carter where she established a good family then Merrifields Nevvys tulip Ex 4 to Rodney and Jocelyn Dobsons Ashvale Stud where she produced over 700kgs msolids and supplied bulls to the industry.

At the Dannevirke Conference we sold Thornton Park F A Spot Ex 9 The Fernaig Admiral daughter Richard Norm and Dell Atkins Kohiti Stud where she bred a great family of high B W and typed animals many broken coloured as she was. These being 3 of the best that come to mind. This heifer was contracted to Ambreed but got mated to adifferent bull but calf could still be of interest. The 4 best Okura bulls will be in this calf's pedigree



P001.50 Official Publication of Livestock Improvement Corporation Limited and the NZ Jersey Cattle Breeders Assn Internal Animal Key = 30903379

### Three Generation Pedigree

(Excludes Genomic Information with the exception of some historical Herd BW)

**Jersey** **MINDA**

NZ Jersey Cattle Breeders Assn New Zealand

AE Herd Averages as at Ancestry: BW: PW:

PTPT / HERDCODE: LOCATION: DATE: 7/05/2018

Breeder: Richard & Joy Gibson

---

**REGISTERED JERSEY**

**MERRIFIELDS INTEGRITY SUN**

Birth Ident: BHFV-16-3

Breed: PJ J16 Sex: FEMALE

Date of Birth: 19/07/2016 Classification:

BW (S):	197/38	PW (S):	169/13
Protein BV (kg):	0/38	Fertility BV (%):	2.0/35
Fat BV (kg):	17/39	Total Long BV (days):	264/36
Milk BV (tr):	-53/40	Somatic Cell BV:	-0.13/38
Lact BV (kg):	-55/38		

Overall Opinion: 5.33/37 Daily Conformation: 0.48/37

Udder Overall: 5.59/41

Avg SCC at latest Lactation:

Age	Milk (tr)	Protein (%)	Milkst (kg)	Days	LW	Herd BW
5 yr 0 m	4485	4.49	200	6.42	287	231
4 yr 0 m	4311	5.06	218	7.06	304	305
3 yr 0 m	4185	4.83	201	6.72	282	289
2 yr 0 m	4430	4.71	209	6.47	287	297

Avg 4342 4.77 207 6.68 290 281 4 Lacts.

**OKURA LT INTEGRITY**

Birth Ident: CFWR-10-114 (311013)

Breed: PJ J16

BW (S):	225/99
Protein BV (kg):	2/99
Fat BV (kg):	27/99
Milk BV (tr):	-458/99
Liveweight BV (kg):	-50/98
Fertility BV (%):	1.2/99
Total Longevity BV (days):	329/99
Somatic Cell BV:	-0.06/99
Fat %:	5.8
Protein %:	4.3

**MERRIFIELDS MURS SUNLIGHT**

Birth Ident: BHFV-12-4

Breed: PJ J16

BW (S):	169/51	PW (S):	257/86
Protein BV (kg):	-2/53	Fertility BV (%):	2.8/42
Fat BV (kg):	6/54	Total BV (days):	199/43
Milk BV (tr):	-605/57	SCC BV:	-0.21/50

Age	Milk (tr)	Protein (%)	Milkst (kg)	Days	LW
5 yr 0 m	4485	4.49	200	6.42	287
4 yr 0 m	4311	5.06	218	7.06	304
3 yr 0 m	4185	4.83	201	6.72	282
2 yr 0 m	4430	4.71	209	6.47	287

Avg 4342 4.77 207 6.68 290 281 4 Lacts.

**LYNBROOK TERRIFIC ET S3J**

Birth Ident: DQBT-06-38 (309084)

Breed: SJ J16

BW (S):	206/99	Lact BV (kg):	-55/99
Protein BV (kg):	1/99	Fertility BV (%):	3.1/99
Fat BV (kg):	7/99	Total BV (days):	292/99
Milk BV (tr):	-485/99	SCC BV:	-0.11/99

**OKURA LIKA I-CHARMAINE ET**

Birth Ident: CFWR-05-114

Breed: PJ J16

BW (S):	153/89	PW (S):	202/88
---------	--------	---------	--------

Age	Milk (tr)	Protein (%)	Milkst (kg)	Days	LW
5 yr 1 m	4333	4.14	179	6.11	265
5 yr 0 m	4951	4.10	203	6.30	312
4 yr 0 m	3773	4.08	154	5.58	211
3 yr 0 m	3399	4.03	137	6.37	216
3 yr 11 m	3620	3.84	139	5.57	252

Avg 4015 4.05 162 6.00 241 256 5 Lacts.

Due to Calf: 25/07/2018 Bull: 313046

Expected Calf: OKURA OLM KAINO ET

Bull: Mating Date: 18/10/2017

Offspring: BW(S): 216/30 PWS(S): 170/12

**TRAITS OTHER THAN PRODUCTION RESULTS: (2015)**

AM BT MS OD S W C RA BW L US PV SU FT RT UD OC

8 8 8 8 5 4 8 4 4 7 6 8 8 8 8 5 5 8 8

**OKURA LIKA MURMUR S3J**

Birth Ident: CFWR-05-65 (306548)

Breed: SJ J16

BW (S):	166/99	Lact BV (kg):	-45/99
Protein BV (kg):	0/99	Fertility BV (%):	3.1/99
Fat BV (kg):	-1/99	Total BV (days):	295/99
Milk BV (tr):	-314/99	SCC BV:	-0.31/99

**MERRIFIELDS MANS SUNLIGHT**

Birth Ident: BHFV-10-7

Breed: PJ J16

BW (S):	95/96	PW (S):	94/87
---------	-------	---------	-------

Age	Milk (tr)	Protein (%)	Milkst (kg)	Days	LW
7 yr 0 m	2753	4.31	119	6.11	168
6 yr 0 m	3650	4.68	171	6.90	252
5 yr 1 m	4230	4.48	189	6.31	267
4 yr 0 m	4212	4.62	195	6.84	280
3 yr 0 m	3900	4.63	181	6.58	257

Avg 3740 4.52 189 6.54 244 256 6 Lacts.

**FERNAIG ADMIRAL S3J**

Birth Ident: XK-06-05 (38498)

Breed: SJ J16

BW (S):	137/82	PW (S):	289/79
---------	--------	---------	--------

3 Lacts. Protein: Milkst: 5006 (tr) (kg) (tr) (kg) Days

6440 5.83 253 4.89 303 265

**LYNBROOK DM TRUCK ET S3J**

Birth Ident: DQBT-05-10

Breed: SJ J16

BW (S):	127/82	PW (S):	289/79
---------	--------	---------	--------

3 Lacts. Protein: Milkst: 5006 (tr) (kg) (tr) (kg) Days

6440 5.83 253 4.89 303 265

**MITCHELLS LKARULL S3J**

Birth Ident: STWR-06-26 (39418)

Breed: SJ J16

BW (S):	61/86	PW (S):	151/84
---------	-------	---------	--------

9 Lacts. Protein: Milkst: 3879 (tr) (kg) (tr) (kg) Days

3879 4.18 162 6.11 256 275

**MITCHELLS LKARULL S3J**

Birth Ident: STWR-06-26 (39418)

Breed: SJ J16

BW (S):	61/86	PW (S):	151/84
---------	-------	---------	--------

9 Lacts. Protein: Milkst: 3879 (tr) (kg) (tr) (kg) Days

3879 4.18 162 6.11 256 275

**OKURA CASPER'S MERMAID S3J**

Birth Ident: CFWR-06-26 (39418)

Breed: SJ J16

BW (S):	115/76	PW (S):	129/88
---------	--------	---------	--------

11 Lacts. Protein: Milkst: 3560 (tr) (kg) (tr) (kg) Days

3560 4.59 158 4.89 189 247

**MITCHELLS LKARULL S3J**

Birth Ident: STWR-06-26 (39418)

Breed: SJ J16

BW (S):	61/86	PW (S):	151/84
---------	-------	---------	--------

9 Lacts. Protein: Milkst: 3879 (tr) (kg) (tr) (kg) Days

3879 4.18 162 6.11 256 275

**OKURA MANHATTAN ET S3J**

Birth Ident: CFWR-09-17 (300526)

Breed: SJ J16

BW (S):	94/96	PW (S):	94/89
---------	-------	---------	-------

10 Lacts. Protein: Milkst: 2350 (tr) (kg) (tr) (kg) Days

2350 4.80 170 7.13 271 279

**MERRIFIELDS ACES SUN**

Birth Ident: BHFV-03-89

Breed: PJ J16

BW (S):	94/96	PW (S):	94/89
---------	-------	---------	-------

10 Lacts. Protein: Milkst: 2350 (tr) (kg) (tr) (kg) Days

2350 4.80 170 7.13 271 279

# Lot 6

Yearling

# Ruanui Integ Ella

BW 225/38 PW 203/13

Born: 28/08/2017

Vendor: Robert & Stephanie Trainor

Ident: DWFY-17-49

The Eishla family in our herd is a dairyman's dream. Outstanding production with many age group toppers, great temperament, and conformation.

How often these days do we see a full EX 3 Generation Pedigree, Gdam has produced 4 daughters to date who are all classified EX.

This heifer has been offered a contract by LIC and is under consideration for the Jersey Genome Programme.



Official Publication of Livestock Improvement Corporation Limited and the NZ Jersey Cattle Breeders Assn. Internal Animal Key = 37818503

### Three Generation Pedigree

(Excludes Genomic Information with the exception of some historical Herd BW)

**Jersey** NZ Jersey Cattle Breeders Assn New Zealand

**AE** Herd Averages as at Ancestry: BW: PW:

PTPT / HERDCODE: LOCATION: DATE: 7/05/2018

Breeder: Robert & Stephanie Trainor

**REGISTERED JERSEY**

**RUANUI INTEG ELLA**  
 Birth Ident: DWFY-17-49  
 Breed: PJ J16 Sex: FEMALE  
 Date of Birth: 28/08/2017 Classification:

BW (S): 225/38 PW (S): 203/13  
 Protein BV (kg): 4.39 Fertility BV (%): 2.4/36  
 Fat BV (kg): 27/39 Total Long BV (days): 271/36  
 Milk BV (ltr): -392/40 Somatic Cell BV: 0.03/38  
 Lact BV (kg): -52/38  
 Overall Opinion: 6.33/37 Daily Conformation: 0.51/40  
 Udder Overall: 8.46/41  
 Avg SCC at latest Lactation:

Age	Milk (ltr)	Protein (kg)	Milkfat (kg)	Days	LW	Herd BW
4 yr 1 m	4803	4.41	212	5.74	276	225
3 yr 0 m	5150	4.58	236	6.36	328	294
2 yr 1 m	4489	4.26	190	6.35	284	283
Avg	4807	4.42	213	6.15	296	267

**OKURA LT INTEGRITY**  
 Birth Ident: CFWR-10-114 (311013)  
 Breed: PJ J16 G3 S/D

BW (S): 225/99  
 Protein BV (kg): 2/99  
 Fat BV (kg): 27/99  
 Milk BV (ltr): -458/99  
 Liveweight BV (kg): -50/98  
 Fertility BV (%): 1.2/99  
 Total Longevity BV (days): 329/99  
 Somatic Cell BV: -0.06/99  
 Fat %: 5.9  
 Protein %: 4.3

**RUANUI MANZELLO ELLE ET**  
 Birth Ident: DWFY-13-4 EX3  
 Breed: PJ J16 S/D

BW (S): 225/52 PW (S): 301/82  
 Protein BV (kg): 7/54 Lact BV (kg): -83/55  
 Fat BV (kg): 28/55 Total BV (days): 214/44  
 Milk BV (ltr): -327/58 SCC BV: 0.14/52

Age	Milk (ltr)	Protein (kg)	Milkfat (kg)	Days	LW
4 yr 1 m	4803	4.41	212	5.74	276
3 yr 0 m	5150	4.58	236	6.36	328
2 yr 1 m	4489	4.26	190	6.35	284
Avg	4807	4.42	213	6.15	296

**LYNBROOK TERRIFIC ET S3J**  
 Birth Ident: DQBT-06-38 (309884)  
 Breed: SJ J16 G3,G1 S/D

BW (S): 206/99 Lact BV (kg): -55/99  
 Protein BV (kg): 1/99 Fertility BV (%): 3.1/99  
 Fat BV (kg): 7/99 Total BV (days): 292/99  
 Milk BV (ltr): -485/99 SCC BV: -0.11/99

**OKURA LIKA I-CHARMAINE ET**  
 Birth Ident: CFWR-05-114 EX4  
 Breed: PJ J16 G3,G1 S/D

BW (S): 153/89 PW (S): 202/88

Age	Milk (ltr)	Protein (kg)	Milkfat (kg)	Days	LW
6 yr 1 m	4333	4.14	179	6.11	265
5 yr 0 m	4951	4.10	203	6.30	312
4 yr 0 m	3773	4.08	154	5.58	211
3 yr 0 m	3399	4.03	127	6.37	216
3 yr 11 m	3620	3.84	138	5.57	252
Avg	4015	4.05	162	6.00	241

**PUKEROA TOM MANZELLO**  
 Birth Ident: HLB-07-58 (308532)  
 Breed: PJ J16 G3 S/D

BW (S): 188/99 Lact BV (kg): -55/99  
 Protein BV (kg): 2/99 Fertility BV (%): 1.8/99  
 Fat BV (kg): 19/99 Total BV (days): 222/99  
 Milk BV (ltr): -526/99 SCC BV: -0.13/99

**LUXMOORE NEVVY ECHO**  
 Birth Ident: CFBQ-06-35 EX3  
 Breed: PJ J16 G3,G1 S/D

BW (S): 178/84 PW (S): 345/84

Age	Milk (ltr)	Protein (kg)	Milkfat (kg)	Days	LW
8 yr 0 m	5645	4.36	247	5.37	303
8 yr 1 m	5930	4.30	255	5.74	341
6 yr 0 m	6337	4.44	281	5.83	376
5 yr 0 m	7086	4.44	315	5.85	400
3 yr 0 m	5982	4.53	253	5.76	322
Avg	6044	4.37	264	5.70	344

**FERMAD ADMIRAL S/D**  
 Birth Ident: XKC-06-205 (384982)  
 Breed: SJ J16 S/D

BW (S): 136/97  
 Lact BV (kg): -127/82 PW (S): 289/79  
 3 Lact: Protein Milkfat  
 Milk (kg) (kg) (kg) (kg) Days  
 6440 5.83 253 4.89 303 285

**OKURA LEMMA ICEBERG**  
 Birth Ident: CFWR-09-06 EX3  
 Breed: PJ J16 S/D

BW (S): 61/86 PW (S): 151/84  
 3 Lact: Protein Milkfat  
 Milk (kg) (kg) (kg) (kg) Days  
 3879 4.18 162 6.11 258 275

**TARA GROVE MAUNGA ET S/D**  
 Birth Ident: CVYK-09-208 (309208)  
 Breed: SJ J16 S/D

BW (S): 119/89  
 PUKEROA MANG BRACELET  
 Birth Ident: HLB-09-25 EX3  
 Breed: PJ J16 S/D

BW (S): 206/76 PW (S): 290/87  
 7 Lact: Protein Milkfat  
 Milk (kg) (kg) (kg) (kg) Days  
 6447 6.36 274 6.84 307 303

**WILLERSDEN VESS EISHLA**  
 Birth Ident: VYY-09-32 EX4  
 Breed: PJ J16 S/D

BW (S): 96/86 PW (S): 312/86  
 6 Lact: Protein Milkfat  
 Milk (kg) (kg) (kg) (kg) Days  
 6740 6.38 274 6.84 307 303

Copyright 2018 LIC. All rights reserved. P001.50

# Highrange Stride Vera S3J

BW 179/37 PW 173/12

Born: 11/08/2016

Vendor: Steve Skelton

Ident: DPVJ-16-70

# Lot 7

In-calf Heifer

Highrange Stride Vera will probably be one of the highest BW strider heifers available this season. You have to admire her length and strength.

She comes from one of the great families of the herd (production packed) and carries a CRV contract and looks to be holding to triplestar.



P001.50 Official Publication of Livestock Improvement Corporation Limited and the NZ Jersey Cattle Breeders Assn Internal Animal Key = 36386059

### Three Generation Pedigree

(Excludes Genomic Information with the exception of some historical Herd BW)

**Jersey** NZ Jersey Cattle Breeders Assn New Zealand **AE** Herd Averages as at Ancestry: **BW:** **PW:** **PTPT / HERDCODE:** **LOCATION:** **DATE:** 7/05/2018 **MINDA**

Breeder: Steve Skelton

---

**REGISTERED JERSEY SUPPLEMENTARY** **G3** **S/D**

**HIGHRANGE STRIDE VERA S3J**

Birth Ident: DPVJ-16-70

Breed: SJ J16 Sex: FEMALE

Date of Birth: 11/08/2016 Classification:

BW (S):	179/37	PW (S):	173/12
Protein BV (kg):	3/38	Fertility BV (%):	-0.4/35
Fat BV (kg):	16/38	Total Long BV (days):	181/35
Milk BV (kg):	-476/39	Somatic Cell BV:	-0.12/37
Lact BV (kg):	-48/33		

Overall Opinion: 0.27/31 Dairy Conformation: 0.44/32

Udder Overall: 0.31/34

Avg SCC at latest Lactation:

Age	Milk (S)	Protein (%)	Milkst (kg)	Days	LW	Herd BW

**STRATFORD WTH STRIDER S2J**

Birth Ident: BLYY-09-47 (310026)

Breed: SJ J16 **G3,G1** **S/D**

BW (S):	171/98
Protein BV (kg):	1/99
Fat BV (kg):	10/99
Milk BV (kg):	-486/99
Liveweight BV (kg):	-46/94
Fertility BV (%):	1.5/98
Total Longevity BV (days):	158/98
Somatic Cell BV:	-0.36/99
Fat %:	5.6
Protein %:	4.3

**HIGHRANGE EX VIOLET S2J**

Birth Ident: DPVJ-13-51 **VQ3**

Breed: SJ J16 **G3** **S/D**

BW (S):	188/48	PW (S):	338/74
Protein BV (kg):	5/52	Fertility BV (%):	-2.4/41
Fat BV (kg):	22/52	Total BV (days):	205/40
Milk BV (kg):	-465/56	SCC BV:	0.11/50

Age	Milk (S)	Protein (%)	Milkst (kg)	Days	LW		
4 yr 0 m	5189	4.72	244	6.89	344	285	492
3 yr 0 m	3208	4.78	158	6.58	217	256	266
1 yr 11 m	2052	4.62	95	6.42	132	174	398
Avg	3503	4.72	165	6.60	231	238	3 Lacts.

**WILLIAMS TOM HENRY**

Birth Ident: LWNM-05-43 (305047)

Breed: PJ J16 **G3,G1** **S/D**

BW (S):	121/99	Lact BV (kg):	-52/99
Protein BV (kg):	-12/99	Fertility BV (%):	0.4/99
Fat BV (kg):	11/99	Total BV (days):	89/99
Milk BV (kg):	-938/99	SCC BV:	-0.14/99

**STRATFORD DOOBY'S GAME S3J**

Birth Ident: BLYY-05-35

Breed: SJ J16 **G3,G1** **S/D**

BW (S):	169/62	PW (S):	324/89
---------	--------	---------	--------

Age	Milk (S)	Protein (%)	Milkst (kg)	Days	LW		
10 yr 0 m	3639	4.45	182	6.09	222	190	318
9 yr 0 m	3028	4.86	224	6.51	227	254	440
8 yr 0 m	4326	4.63	201	5.94	258	209	358
6 yr 11 m	4617	4.78	221	6.21	291	271	400
6 yr 0 m	4684	4.74	222	6.15	288	255	508
Avg	4079	4.67	191	6.19	252	226	3 Lacts.

Plus 4 unprinted lactations

Due to Calf: 18/07/2018 Bull: 312016

Expected Calf: BRAIDENE PAS TRIPLESTAR

Bull: Mating Date: 31/08/2018

312816 7/19/2017

Pastured with bull until 23/12/17

Traits other than production results : (2016)

AM ST MS OD S H C PA BW L US PV BU FT RT LO DC

0 0 0 0 6 5 5 5 6 7 7 8 7 4 5 7 8

Copyright 2018 LIC. All rights reserved

N = Inbred T = At least 1 Abnormal Test in this Lactation

G = Lactation values include at least 1 derived test

GenMark DNA Profiled F = Percentage Uncertain D B S = Percentage Confirmed by DNA

Indicates exclude genomic information with the exception of some historical Herd BW values

P001.50

# Lot 8

In-calf Heifer

# Merridowns Integs Mopsy

BW 164/39 PW 157/13

Born: 30/07/2016

Vendor: E & C Bocock Family Trust

Ident: QPB-16-50

A quality Integrity heifer from a very good Manhattan cow who is still in the herd.

Integs Mopsy descends from a long line of cows all with above average PWs and LWs and is one of the oldest and most consistent families we had.

They have size and constitution plus longevity with four generations all milking for ten or more lactations.

All this family have been well above average and this heifer should be equally as good and is sold with confidence.



P001.50 Official Publication of Livestock Improvement Corporation Limited and the NZ Jersey Cattle Breeders Assn.

Internal Animal Key = 3611320

## Three Generation Pedigree

(Excludes Genomic Information with the exception of some historical Herd BW values)



Breeder: E & C Bocock Family Trust		NZ Jersey Cattle Breeders Assn New Zealand		Herd Averages as at Ancestry: BW: PW:		PTPT / HERDCODE: LOCATION: DATE: 3/26/2018																																																																					
<b>REGISTERED JERSEY</b> <b>MERRIDOWNS INTEGs MOPSY</b> Birth Ident: QPB-16-50 Breed: PJ J16 Sex: FEMALE Date of Birth: 30/07/2016 Classification: BW (\$): 164/39 PW (\$): 157/13 Protein BV (kg): 1/39 Fertility BV (%): 0.2/36 Fat BV (kg): 17/40 Total Long BV (days): 174/37 Milk BV (ltr): -333/41 Somatic Cell BV: -0.10/38 Lwt BV (kg): -53/38 Overall Opinion: 0.23/37 Dairy Conformation: 0.35/38 Udder Overall: 0.40/41 Avg SCC at latest Lactation:				<b>OKURA LT INTEGRITY</b> Birth Ident: CFWR-10-114 (311013) Breed: PJ J16 BW (\$): 224/99 Protein BV (kg): 2/99 Fat BV (kg): 27/99 Milk BV (ltr): -461/99 Liveweight BV (kg): -50/98 Fertility BV (%): 1.3/99 Total Longevity BV (days): 321/99 Somatic Cell BV: -0.06/99 Fat %: 5.9 Protein %: 4.3				<b>LYNBROOK TERRIFIC ET S3J</b> Birth Ident: DQBT-08-38 (309084) Breed: SJ J16 BW (\$): 206/99 Lwt BV (kg): -55/99 Protein BV (kg): 1/99 Fertility BV (%): 3.2/99 Fat BV (kg): 7/99 TotL BV (days): 387/99 Milk BV (ltr): -494/99 SCC BV: -0.10/99				<b>FERNAIG ADMIRAL S3J</b> Birth Ident: KXC-96-305 (664092) Breed: SJ J16 BW (\$): 136/97 LYNBROOK OM TRICK ET S3J Birth Ident: DQBT-05-10 Breed: SJ J16 EX2 SPDP BW (\$): 129/82 PW (\$): 288/79 3 Lacts. Protein Milkfat Milk (%) (kg) (%) (kg) Days 6440 3.93 253 4.69 302 265																																																															
Overall Opinion: 0.23/37 Dairy Conformation: 0.35/38 Udder Overall: 0.40/41 Avg SCC at latest Lactation:				<b>OKURA LIKA I-CHARMAINE ET</b> Birth Ident: CFWR-05-114 Breed: PJ J16 BW (\$): 151/69 PW (\$): 202/88 <table border="1"> <thead> <tr> <th>Age</th> <th>Milk (ltr)</th> <th>Protein (%)</th> <th>Milkfat (kg)</th> <th>Days</th> <th>LW</th> </tr> </thead> <tbody> <tr> <td>6 yr 1 m</td> <td>4333</td> <td>4.14</td> <td>179</td> <td>6.11</td> <td>265</td> </tr> <tr> <td>5 yr 0 m</td> <td>4951</td> <td>4.10</td> <td>203</td> <td>6.30</td> <td>312</td> </tr> <tr> <td>4 yr 0 m</td> <td>3773</td> <td>4.08</td> <td>154</td> <td>5.58</td> <td>211</td> </tr> <tr> <td>3 yr 0 m</td> <td>3399</td> <td>4.03</td> <td>137</td> <td>6.37</td> <td>216</td> </tr> <tr> <td>1 yr 11 m</td> <td>3620</td> <td>3.84</td> <td>139</td> <td>5.57</td> <td>202</td> </tr> <tr> <td>Avg</td> <td>4015</td> <td>4.05</td> <td>162</td> <td>6.00</td> <td>241</td> </tr> </tbody> </table>				Age	Milk (ltr)	Protein (%)	Milkfat (kg)	Days	LW	6 yr 1 m	4333	4.14	179	6.11	265	5 yr 0 m	4951	4.10	203	6.30	312	4 yr 0 m	3773	4.08	154	5.58	211	3 yr 0 m	3399	4.03	137	6.37	216	1 yr 11 m	3620	3.84	139	5.57	202	Avg	4015	4.05	162	6.00	241	<b>MITCHELLS LIKABULL S3J</b> Birth Ident: DTWX-98-26 (89416) Breed: SJ J16 EX2 SPDP BW (\$): 97/99 <b>OKURA LEMVIG ICEBERG</b> Birth Ident: FXQG-94-26 Breed: PJ J16 EX* SPDP BW (\$): 61/88 PW (\$): 151/86 9 Lacts. Protein Milkfat Milk (%) (kg) (%) (kg) Days 3870 4.18 162 6.11 236 275																									
Age	Milk (ltr)	Protein (%)	Milkfat (kg)	Days	LW																																																																						
6 yr 1 m	4333	4.14	179	6.11	265																																																																						
5 yr 0 m	4951	4.10	203	6.30	312																																																																						
4 yr 0 m	3773	4.08	154	5.58	211																																																																						
3 yr 0 m	3399	4.03	137	6.37	216																																																																						
1 yr 11 m	3620	3.84	139	5.57	202																																																																						
Avg	4015	4.05	162	6.00	241																																																																						
<table border="1"> <thead> <tr> <th>Age</th> <th>Milk (ltr)</th> <th>Protein (%)</th> <th>Milkfat (kg)</th> <th>Days</th> <th>LW</th> </tr> </thead> <tbody> <tr> <td>10 yr 0 m</td> <td>3203</td> <td>3.94</td> <td>126</td> <td>4.98</td> <td>160</td> </tr> <tr> <td>9 yr 0 m</td> <td>5118</td> <td>3.84</td> <td>197</td> <td>5.06</td> <td>259</td> </tr> <tr> <td>7 yr 4 m</td> <td>5191</td> <td>4.09</td> <td>212</td> <td>5.49</td> <td>285</td> </tr> <tr> <td>6 yr 2 m</td> <td>5612</td> <td>3.87</td> <td>217</td> <td>4.83</td> <td>271</td> </tr> <tr> <td>5 yr 1 m</td> <td>4230</td> <td>4.12</td> <td>174</td> <td>5.01</td> <td>212</td> </tr> <tr> <td>4 yr 0 m</td> <td>6116</td> <td>4.25</td> <td>260</td> <td>5.39</td> <td>330</td> </tr> <tr> <td>3 yr 0 m</td> <td>5931</td> <td>4.12</td> <td>244</td> <td>5.55</td> <td>329</td> </tr> <tr> <td>1 yr 11 m</td> <td>4630</td> <td>3.97</td> <td>184</td> <td>5.46</td> <td>253</td> </tr> <tr> <td>Avg</td> <td>5004</td> <td>4.03</td> <td>202</td> <td>5.24</td> <td>262</td> </tr> </tbody> </table>				Age	Milk (ltr)	Protein (%)	Milkfat (kg)	Days	LW	10 yr 0 m	3203	3.94	126	4.98	160	9 yr 0 m	5118	3.84	197	5.06	259	7 yr 4 m	5191	4.09	212	5.49	285	6 yr 2 m	5612	3.87	217	4.83	271	5 yr 1 m	4230	4.12	174	5.01	212	4 yr 0 m	6116	4.25	260	5.39	330	3 yr 0 m	5931	4.12	244	5.55	329	1 yr 11 m	4630	3.97	184	5.46	253	Avg	5004	4.03	202	5.24	262	<b>MERRIDOWNS MAN MOPSY</b> Birth Ident: QPB-07-19 Breed: PJ J16 BW (\$): 105/54 PW (\$): 204/88 Protein BV (kg): 1/56 Fertility BV (%): -0.7/44 Fat BV (kg): 6/57 TotL BV (days): 27/47 Milk BV (ltr): -206/60 SCC BV: -0.15/52				<b>OKURA MANHATTEN ET S3J</b> Birth Ident: CFWR-99-47 (300534) Breed: SJ J16 BW (\$): 94/99 Lwt BV (kg): -45/99 Protein BV (kg): 6/99 Fertility BV (%): -2.4/99 Fat BV (kg): 8/99 TotL BV (days): -53/99 Milk BV (ltr): -161/99 SCC BV: 0.05/99				<b>KAIPARA MOONSHINE SJ2</b> Birth Ident: FXQG-94-26 Breed: SJ J16 VHC SP BW (\$): 124/82 PW (\$): 192/88 6 Lacts. Protein Milkfat Milk (%) (kg) (%) (kg) Days 3875 4.24 156 5.64 207 257			
Age	Milk (ltr)	Protein (%)	Milkfat (kg)	Days	LW																																																																						
10 yr 0 m	3203	3.94	126	4.98	160																																																																						
9 yr 0 m	5118	3.84	197	5.06	259																																																																						
7 yr 4 m	5191	4.09	212	5.49	285																																																																						
6 yr 2 m	5612	3.87	217	4.83	271																																																																						
5 yr 1 m	4230	4.12	174	5.01	212																																																																						
4 yr 0 m	6116	4.25	260	5.39	330																																																																						
3 yr 0 m	5931	4.12	244	5.55	329																																																																						
1 yr 11 m	4630	3.97	184	5.46	253																																																																						
Avg	5004	4.03	202	5.24	262																																																																						
<b>MERRIDOWNS MISS MOPPET</b> Birth Ident: QPB-99-40 Breed: PJ J16 BW (\$): 82/62 PW (\$): 99/89 <table border="1"> <thead> <tr> <th>Age</th> <th>Milk (ltr)</th> <th>Protein (%)</th> <th>Milkfat (kg)</th> <th>Days</th> <th>LW</th> </tr> </thead> <tbody> <tr> <td>11 yr 1 m</td> <td>4132</td> <td>4.13</td> <td>171</td> <td>6.13</td> <td>253</td> </tr> <tr> <td>9 yr 11 m</td> <td>5137</td> <td>4.32</td> <td>222</td> <td>6.39</td> <td>328</td> </tr> <tr> <td>8 yr 11 m</td> <td>4386</td> <td>4.22</td> <td>185</td> <td>6.01</td> <td>263</td> </tr> <tr> <td>7 yr 11 m</td> <td>2889</td> <td>4.07</td> <td>118</td> <td>5.36</td> <td>155</td> </tr> <tr> <td>7 yr 1 m</td> <td>2798</td> <td>4.01</td> <td>112</td> <td>5.44</td> <td>152</td> </tr> <tr> <td>Avg</td> <td>3578</td> <td>4.13</td> <td>148</td> <td>5.87</td> <td>210</td> </tr> </tbody> </table>				Age	Milk (ltr)	Protein (%)	Milkfat (kg)	Days	LW	11 yr 1 m	4132	4.13	171	6.13	253	9 yr 11 m	5137	4.32	222	6.39	328	8 yr 11 m	4386	4.22	185	6.01	263	7 yr 11 m	2889	4.07	118	5.36	155	7 yr 1 m	2798	4.01	112	5.44	152	Avg	3578	4.13	148	5.87	210	<b>CRESCENT MR ERECT ET</b> Birth Ident: GFW-93-51 (65671) Breed: PJ J16 BW (\$): 27/99 <b>MERRIDOWNS SAMS MOSELLE</b> Birth Ident: QPB-94-15 Breed: PJ J16 HC BW (\$): 87/63 PW (\$): 265/89 10 Lacts. Protein Milkfat Milk (%) (kg) (%) (kg) Days 4057 4.06 165 5.60 227 253																													
Age	Milk (ltr)	Protein (%)	Milkfat (kg)	Days	LW																																																																						
11 yr 1 m	4132	4.13	171	6.13	253																																																																						
9 yr 11 m	5137	4.32	222	6.39	328																																																																						
8 yr 11 m	4386	4.22	185	6.01	263																																																																						
7 yr 11 m	2889	4.07	118	5.36	155																																																																						
7 yr 1 m	2798	4.01	112	5.44	152																																																																						
Avg	3578	4.13	148	5.87	210																																																																						
<b>RWB LTXM 15-177 DNA</b> 1/10/17-23/12/17				Traits other than production results : (2011) AM ST MS OO S W C RA RW L US FU RU FT RT UO DC 8 8 8 8 6 5 8 6 6 6 6 6 5 5 6 8				Plus 5 unprinted lactations Avg 3578 4.13 148 5.87 210 245 10 Lacts.																																																																			

Copyright 2018 LIC. All rights reserved

N = Induced T = At least 1 Abnormal Test in this Lactation  
 D = Lactation values include at least 1 derived test

GeneMark DNA Profiled # = Parentage Uncertain D/S P = Parentage Confirmed by DNA  
 Indices exclude genomic information with the exception of some historical Herd BW values

P001.50

# Fynreath Kpin Cricket

BW 192/38 PW 188/13

Born: 22/06/2017

Vendor: S F & H J Fowlie

Ident: KGHT-17-20

# Lot 9

Yearling

A Cuddle Granddaughter and following in the steps of the females before her Cricket has a yearling mating contract with CRV.

Her dam again carries a contracted mating to kingpin and is contracted again for this coming spring. She is broken coloured



P001.50 Official Publication of Livestock Improvement Corporation Limited and the NZ Jersey Cattle Breeders Assn Internal Animal Key = 37256712

### Three Generation Pedigree

(Excludes Genomic Information with the exception of some historical Herd BW)

**Jersey** NZ Jersey Cattle Breeders Assn New Zealand **AE** Herd Averages as at Ancestry: BW: PW: **PTPT / HERDCODE:** LOCATION: DATE: 7/05/2018 **MINDA**

Breeder: S F & H J Fowlie

---

**REGISTERED JERSEY**

**FYNREATH KPIN CRICKET**

Birth Ident: KGHT-17-20

Breed: PJ J16 Sex: FEMALE

Date of Birth: 22/06/2017

BW (S):	192/38	PW (S):	188/13
Protein BV (kg):	8/39	Fertility BV (%):	-0.4/35
Fat BV (kg):	17/39	Total Long BV (days):	294/35
Milk BV (tr):	-206/40	Somatic Cell BV:	-0.33/38
Lact BV (kg):	-48/39		

Overall Opinion: 8.42/37 Daily Conformation: 0.35/38

Udder Overall: 8.87/41

Avg SCC at latest Lactation:

Age	Milk (tr)	Protein (%)	Milkst (kg)	Days	LW	Herd BW

**ROMA MURMUR KINGPIN 53J**

Birth Ident: BBOX-11-06 (312501)

Breed: SJ J16

BW (S):	193/98
Protein BV (kg):	9/99
Fat BV (kg):	15/99
Milk BV (tr):	-10/99
Liveweight BV (kg):	-01/97
Fertility BV (%):	0.0/97
Total Longevity BV (days):	295/97
Somatic Cell BV:	-0.75/99
Fat %:	5.1
Protein %:	4

**FYNREATH AD CRICKET ET**

Birth Ident: KGHT-13-48

Breed: PJ J16

BW (S):	192/53	PW (S):	283/77
Protein BV (kg):	6/55	Fertility BV (%):	-0.8/44
Fat BV (kg):	20/56	Total BV (days):	293/44
Milk BV (tr):	-406/59	SCC BV:	0.07/53

Age	Milk (tr)	Protein (%)	Milkst (kg)	Days	LW		
3 yr 10 m	4202	4.78	201	6.02	253	305	263
2 yr 11 m	395	4.46	18	4.80	19	26	130
1 yr 10 m	4207	4.42	186	6.04	254	260	366
<b>Avg</b>	<b>4205</b>	<b>4.60</b>	<b>193</b>	<b>6.03</b>	<b>254</b>	<b>283</b>	<b>2 Lacts.</b>

Traits other than production results : (2015)

AM ST MS OD S H C PA BW L US PV BU FT RT LO UD T 8 8 8 6 5 5 5 7 6 8 8 7 5 5 8 8

**OKURA LIKA MURMUR 53J**

Birth Ident: CFWR-05-05 (306549)

Breed: SJ J16

BW (S):	186/99	Lact BV (kg):	-65/99
Protein BV (kg):	0/99	Fertility BV (%):	3.1/99
Fat BV (kg):	-1/99	Total BV (days):	295/99
Milk BV (tr):	-314/99	SCC BV:	-0.51/99

**ROMA MANHATTEN KATE 2 53J**

Birth Ident: BBOX-07-11

Breed: SJ J16

BW (S):	138/68	PW (S):	454/89
---------	--------	---------	--------

Age	Milk (tr)	Protein (%)	Milkst (kg)	Days	LW		
10 yr 8 m	1210	4.22	51	4.97	80	36	563
9 yr 2 m	10073	4.14	417	4.73	476	305	470
8 yr 2 m	11793	3.80	446	4.67	572	305	580
5 yr 0 m	10793	3.75	404	5.18	560	300	585
4 yr 8 m	10134	3.91	397	5.21	528	305	679
<b>Avg</b>	<b>9562</b>	<b>3.95</b>	<b>377</b>	<b>4.97</b>	<b>475</b>	<b>301</b>	<b>6 Lacts.</b>

Plus 2 unprinted lactations

**ARRIETA NN DEGREE ET**

Birth Ident: JYNN-07-21 (306582)

Breed: PJ J16

BW (S):	191/99	Lact BV (kg):	-53/99
Protein BV (kg):	-2/99	Fertility BV (%):	1.9/99
Fat BV (kg):	18/99	Total BV (days):	290/99
Milk BV (tr):	-454/99	SCC BV:	0.00/99

**BRAEDENE BRAVO CUDDLE**

Birth Ident: DQDN-06-15

Breed: PJ J16

BW (S):	173/67	PW (S):	304/82
---------	--------	---------	--------

Age	Milk (tr)	Protein (%)	Milkst (kg)	Days	LW		
11 yr 7 m	790	4.40	31	4.11	29	40	165
10 yr 8 m	1871	4.48	84	5.78	108	139	223
8 yr 11 m	5461	4.16	227	5.05	276	346	413
7 yr 1 m	3727	4.17	156	5.67	212	174	645
6 yr 0 m	4773	4.57	218	5.36	256	229	675
<b>Avg</b>	<b>3627</b>	<b>4.36</b>	<b>167</b>	<b>5.33</b>	<b>204</b>	<b>213</b>	<b>7 Lacts.</b>

Plus 4 unprinted lactations

**MITCHELLS LIKABULL 5/3**

Birth Ident: 0TWR-06-26 (39416)

Breed: SJ J16

**OKURA CASPER WERRAD 5/3**

Birth Ident: CFWR-06-10

Breed: SJ J16

**OKURA MANHATTEN ET 5/3**

Birth Ident: CFWR-06-07 (306524)

Breed: SJ J16

**ROMA FABULOUS KATE 5/3**

Birth Ident: BBOX-06-27

Breed: SJ J16

**OKURA MANHATTEN ET 5/3**

Birth Ident: CFWR-06-07 (306524)

Breed: SJ J16

**WAKES NEVY 5/3**

Birth Ident: CCKR-06-04 (301104)

Breed: SJ J16

**ARRIETA SAMUAL DEBI**

Birth Ident: JYNN-03-6

Breed: PJ J16

**BRAEDENE BRAVO CUDDLE**

Birth Ident: DQDN-04-01

Breed: PJ J16

**BRAEDENE DEREK BRAVO**

Birth Ident: KVKF-04-11 (306796)

Breed: PJ J16

**BRAEDENE SAMI CUDDLE**

Birth Ident: DQDN-04-01

Breed: PJ J16

# Lot 10

Embryos

Sire: Puketawa Ads Superstition

Dam: Braedene Bravo Cuddle

BW 173/67 PW 304/82

Born: 24/07/2006

Vendor: S F & H J Fowlie

Ident: DQDW-06-15

What a brood cow Cuddle has been. Now retired from contracts and flushing this is to be our final offering from her. She has many contracted daughters. Daughters in Genome. Several sons at CRV and a son currently being marketed as an Insire. Her Daughters and Granddaughters have had interest from both CRV and LIC. Dont miss out on an opportunity.

- 1 package of 4 embryos
- 1 package of 3 embryos



Official Publication of Livestock Improvement Corporation Limited and the NZ Jersey Cattle Breeders Assn Internal Animal Key = 23090310

### Three Generation Pedigree

(Excludes Genomic Information with the exception of some historical Herd BW)

**Jersey** NZ Jersey Cattle Breeders Assn New Zealand

**AE** Herd Averages as at Ancestry: BW: PW:

PTPT / HERDCODE: LOCATION: DATE: 7/05/2018

Breeder: Brett Thompson  
Owner: S F & H J Fowlie

---

**REGISTERED JERSEY**

**BRAEDENE BRAVO CUDDLE**  
Birth Ident: DQDW-06-15 No. 10  
Breed: PJ J16 Sex: FEMALE  
Date of Birth: 24/07/2006 Classification: 2010 YG4

BW (S): 173/67 PW (S): 304/82  
Protein BV (kg): 11.71 Fertility BV (%): -3.4/54  
Fat BV (kg): 15.71 Total Long BV (days): 248/57  
Milk BV (ltr): -161/74 Somatic Cell BV: -0.03/68  
Lact BV (kg): -47/70  
Overall Opinion: 5.86/65 Daily Conformation: 6.12/64  
Udder Overall: 6.43/76  
Avg SCC at latest Lactation:

Age	Milk (ltr)	Protein (%)	Milkfat (%)	Days	LW (kg)	Herd BW
11 yr 7 m	700	4.40	31	4.11	29	40
10 yr 8 m	1871	4.48	84	5.79	108	139
8 yr 11 m	5461	4.16	227	5.05	276	246
7 yr 1 m	3727	4.17	156	5.87	212	176
6 yr 0 m	4773	4.57	218	5.36	256	229
5 yr 0 m	5485	4.48	246	5.67	300	288
3 yr 1 m	2622	4.40	124	5.12	144	156
1 yr 11 m	2644	4.30	114	5.02	133	259
Avg 3627 4.36 167 5.33 204 213 7 Lacts.						

Traits other than production results : (2010)  
AM ST MS OD S W C RA RW L US FU RU FT RT LD DC  
8 9 4 8 5 4 4 5 5 7 6 7 6 7 5 5 7 8

---

**BRAEDENE DEREK BRAVO**  
Birth Ident: KVKY-04-11 (305736)  
Breed: PJ J16

BW (S): 82/82  
Protein BV (kg): 5/85  
Fat BV (kg): -8/86  
Milk BV (ltr): -194/87  
Liveweight BV (kg): -50/79  
Fertility BV (%): -1.2/72  
Total Longevity BV (days): 100/76  
Somatic Cell BV: 0.17/83  
Fat %: 4.8  
Protein %: 4.1

---

**BRAEDENE SAMS CUDDLE**  
Birth Ident: DQDW-04-51  
Breed: PJ J16

BW (S): 142/57 PW (S): 111/91  
Protein BV (kg): -7/60 Fertility BV (%): -0.1/47  
Fat BV (kg): 6/61 Total Longevity BV (days): 167/49  
Milk BV (ltr): -651/63 SCC BV: -0.29/56

Age	Milk (ltr)	Protein (%)	Milkfat (%)	Days	LW (kg)
8 yr 10 m	3255	4.30	140	4.30	212
7 yr 11 m	3901	4.43	155	6.29	220
6 yr 11 m	3956	4.34	179	6.46	254
5 yr 11 m	3732	4.24	158	6.08	237
4 yr 11 m	3967	4.45	176	5.75	228
3 yr 11 m	4438	4.53	201	5.96	265
2 yr 11 m	3502	4.42	155	5.88	206
1 yr 11 m	3237	4.45	144	6.55	212
Avg 3696 4.42 164 6.17 228 266 8 Lacts.					

Traits other than production results : (2008)  
AM ST MS OD S W C RA RW L US FU RU FT RT LD DC  
8 7 6 8 5 4 7 5 7 7 7 7 6 6 4 5 7 8

---

**BROOKVALE MBSB DEREK ET**  
Birth Ident: BQRN-96-312 (964207)  
Breed: PJ J16

BW (S): 50/99 Lwt BV (kg): -43/99  
Protein BV (kg): 1/99 Fertility BV (%): 2.1/99  
Fat BV (kg): -12/99 Total Longevity BV (days): 69/99  
Milk BV (ltr): -209/99 SCC BV: 0.41/99

---

**KONUI GLEN ERNES BABE**  
Birth Ident: KRM-06-190  
Breed: PJ J16

BW (S): 89/75 PW (S): 218/91

Age	Milk (ltr)	Protein (%)	Milkfat (%)	Days	LW (kg)
15 yr 11 m	2610	4.58	185	5.32	182
15 yr 0 m	2926	4.41	129	5.11	150
13 yr 11 m	3902	4.41	155	5.25	184
13 yr 0 m	3657	4.18	127	5.08	154
13 yr 11 m	3364	4.38	147	5.08	171
Avg 3757 4.53 176 5.30 207 251 15 Lacts.					

---

**ROCKHVEN FOREVER SAM**  
Birth Ident: BXGF-99-27 (360229)  
Breed: PJ J16

BW (S): 185/99 Lwt BV (kg): -68/99  
Protein BV (kg): -14/99 Fertility BV (%): 0.0/99  
Fat BV (kg): 6/99 Total Longevity BV (days): 114/99  
Milk BV (ltr): -689/99 SCC BV: -0.21/99

---

**BRAEDENE ADMIRALS CUDDLE**  
Birth Ident: DQDW-07-4  
Breed: PJ J16

BW (S): 92/54 PW (S): 141/88

Age	Milk (ltr)	Protein (%)	Milkfat (%)	Days	LW (kg)
8 yr 0 m	3663	4.75	174	5.94	218
7 yr 1 m	3211	4.71	151	6.22	200
6 yr 1 m	3094	4.62	143	6.07	186
5 yr 0 m	3988	4.73	189	6.10	243
4 yr 0 m	3686	4.55	177	5.85	228
Avg 3482 4.59 190 6.06 211 274 7 Lacts.					

---

**WILSON BOOMER SOONER**  
Cross ID No: 9900001455 USA (85748)  
Breed: PJ J16

BW (S): 42/99  
Lwt BV (kg): -43/99  
Fertility BV (%): 2.1/99  
Total Longevity BV (days): 69/99  
Somatic Cell BV: 0.41/99

---

**WILLARD ADMIRAL DORS GR**  
Birth Ident: FWD-04-27  
Breed: PJ J16

BW (S): 90/83 PW (S): 218/91  
T Lacts: Protein Milkfat  
508 (7%) (kg) (%) (kg) Days  
484 4.55 223 6.34 214 279

---

**HOMESTEAD ERNEST**  
Birth Ident: DQDW-04-28 (24458)  
Breed: PJ J16

BW (S): 34/99  
Lwt BV (kg): -43/99  
Fertility BV (%): 2.1/99  
Total Longevity BV (days): 69/99  
Somatic Cell BV: 0.41/99

---

**KONUI GLEN FOR BRENDA**  
Birth Ident: KRM-06-110  
Breed: PJ J16

BW (S): 84/76 PW (S): 228/75  
T Lacts: Protein Milkfat  
2640 4.35 127 6.29 185 227

---

**OLCAMMO SS FOREVER GR**  
Birth Ident: GJWB-03-2 (34451)  
Breed: PJ J16

BW (S): 124/99  
Lwt BV (kg): -43/99  
Fertility BV (%): 2.1/99  
Total Longevity BV (days): 69/99  
Somatic Cell BV: 0.41/99

---

**ROCKHVEN DOYLE 8700 GR**  
Birth Ident: BXGF-07-36  
Breed: PJ J16

BW (S): 81/66 PW (S): 186/88  
T Lacts: Protein Milkfat  
2429 4.31 150 6.44 221 262

---

**JUDOS ADMIRAL**  
Birth Ident: FTW-08-29 (34425)  
Breed: PJ J16

BW (S): 64/99  
Lwt BV (kg): -43/99  
Fertility BV (%): 2.1/99  
Total Longevity BV (days): 69/99  
Somatic Cell BV: 0.41/99

---

**BRAEDENE SAMS CLIPD**  
Birth Ident: DQDW-02-9  
Breed: PJ J16

BW (S): 35/96 PW (S): 191/91  
T Lacts: Protein Milkfat  
2487 4.61 154 6.30 227 268

# Rivermere Dino Sheera

BW 106/25 PW 106/8

Born: 17/07/2016

Vendor: Barry & Mary Montgomery

Ident: CFYQ-16-2

# Lot 11

In-calf Heifer

Rivermere Dino Sheena CFYQ 16-2 Length, strength, capacity, style, with a lot of jersey character thrown in, these are the words that come straight to your mind when you sight this heifer. The result of a CRV Ambreed contract mating out of Rivermere Samuels Sheena EX4 8-9, Rivermere Dino Sheena is a maternal sister to Rivermere Murmur Sheena EX4 8-9, BW 157 PW 280/87, Jersey Genome Elite Merit recipient, who in turn is the dam of Rivermere Speed Sheena EX 8-9, Jersey Genome Merit Graduate.

This heifers dam, Rivermere Samuels Sheena EX4, is a proven type, production and breeding matron, who after having been shown successfully as a younger cow has bred superbly.

She has four classified daughters, Rivermere Ace Sheena EX4 8-8, Rivermere Murmur Sheena EX 4 8-9, Rivermere Charles Sheena EX4 8-9, Rivermere Gay Sheena EX2 9-8. [Rivermere Charles Sheena is developing into one of the most impressive cows in the herd].

Rivermere Dino Sheena is her rising two year heifer and she has a rising yearling heifer, Rivermere Mighty Sheena [sire is Anchor Murmur Mighty Jg]. A perusal of this three generation pedigree shows that all females are classified Excellent, with many more further back. The strong PW's and LW's also catch the eye. The maternal sire line of Manhattan, Exposure, Quick Fame, Lemvig, Lester, Quicksiver Royal, Berretta Fabulous quickly take you back to the strong Big Hollow cow families notably Omens Belle, Omens Beauty that underpin the stud. Rivermere Dino Sheena carries a CRV Ambreed contract mating to Braedene Pas Triplestar and is holding to this service. Due to calve 28/7/18. Pastured with bulls Rivermere Valen Leader CFYQ Q-15-46 and Rivermere Vans Victor CFYQ-15-48 from 24/10/17 to 28/12/17. Both DNA profiled. From the heart of our prolific, reliable 'S' family. It is only a Jersey Pride Sale that can draw this heifer from us. Catalogued reluctantly but with pride.

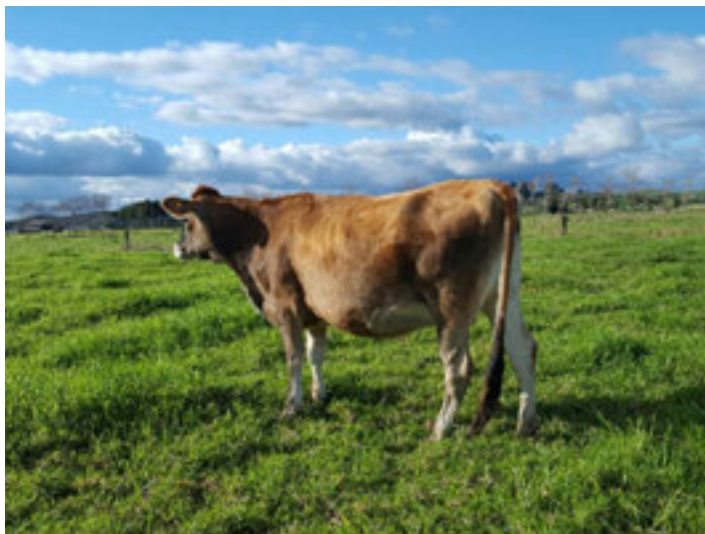

P001.50 Official Publication of Livestock Improvement Corporation Limited and the NZ Jersey Cattle Breeders Assn Internal Animal Key = 36715197

### Three Generation Pedigree

(Excludes Genomic Information with the exception of some historical Herd BW)

**Jersey** **AE** Herd Averages as at Ancestry: BW: PW: PTPT / HERDCODE: LOCATION: DATE: 7/05/2018

Breeder: Barry & Mary Montgomery

---

**REGISTERED JERSEY**

**RIVERMERE DINO SHEENA**  
 Birth Ident: CFYQ-16-2  
 Breed: PJ J16 Sex: FEMALE  
 Date of Birth: 17/07/2016 Classification:

BW (S):	106/25	PW (S):	106/8
Protein BV (kg):	-1.26	Fertility BV (%):	0.9/20
Fat BV (kg):	5/27	Total Long BV (days):	133/21
Milk BV (kg):	-365/28	Somatic Cell BV:	0.15/25
Lact BV (kg):	-50/24		

Overall Opinion: 5.18/18 Dairy Conformation: 0.17/24  
 Udder Overall: 5.5/29  
 Avg SCC at latest Lactation:

Age	Milk (S)	Protein (%)	Milkst (kg)	Days	LW	Herd BW	
4 yr 11 m	6566	4.75	312	6.32	415	287	685
2 yr 11 m	6805	4.58	312	5.68	386	292	825
1 yr 11 m	4301	4.88	220	6.16	277	276	605
Avg	5957	4.72	281	6.04	360	285	3 Lacts.

Due to Calve: 27/07/2018 Bull: 312016  
 Expected Cal: BRAEDENE PAS TRIPLESTAR  
 Bull: 312516 Mating Date: 19/10/2017

**RUANUI VALENTINO DINO ET**  
 Birth Ident: DWFY-14-73 (315522)  
 Breed: PJ J16 S/G3 S/D

BW (S):	501/44
Protein BV (kg):	0/46
Fat BV (kg):	7/46
Milk BV (kg):	-295/47
Liveweight BV (kg):	-46/40
Fertility BV (%):	1.8/41
Total Longevity BV (days):	94/41
Somatic Cell BV:	0.16/45
Fat %:	5.3
Protein %:	4.1

**RIVERMERE SAMUELS SHEENA**  
 Birth Ident: CFYQ-08-49  
 Breed: PJ J16 EX4

BW (S):	111/53	PW (S):	290/89
Protein BV (kg):	-2/57	Fertility BV (%):	0.1/38
Fat BV (kg):	2/58	Total BV (days):	171/42
Milk BV (kg):	-436/62	SCC BV:	0.14/53

Age	Milk (S)	Protein (%)	Milkst (kg)	Days	LW		
8 yr 11 m	2976	4.24	126	5.32	158	345	26
7 yr 11 m	3853	4.63	178	6.09	235	296	17
7 yr 0 m	3803	4.33	165	5.07	193	220	176
5 yr 11 m	4431	4.47	198	5.42	240	275	314
5 yr 0 m	4347	4.30	187	5.58	243	258	338
4 yr 0 m	3671	4.30	167	5.24	200	265	396
2 yr 11 m	4855	4.55	221	6.17	299	308	583
1 yr 11 m	4087	4.08	191	5.85	265	298	413
Avg	4193	4.37	179	5.58	229	270	8 Lacts.

Traits other than production results : (2012)  
 AM ST MS OD S W C RA BW L US PV RW FT RT LO UC  
 9 9 9 9 5 4 8 4 4 7 6 8 8 8 5 5 8 8 9

**ALL LYNNS LOUIE VALENTINO ET**  
 Ovesa HB No: 00116279413USA (318711)  
 Breed: PJ J16 S/G3

BW (S):	-35/95	Lact BV (kg):	-36/91
Protein BV (kg):	-8/97	Fertility BV (%):	-1.0/92
Fat BV (kg):	-7/98	Total BV (days):	-35/92
Milk BV (kg):	-211/98	SCC BV:	0.00/97

**RUANUI NEVYV DOGIE SJJ**  
 Birth Ident: DWFY-07-42  
 Breed: SJ J16 S

BW (S):	258/70	PW (S):	815/81
---------	--------	---------	--------

Age	Milk (S)	Protein (%)	Milkst (kg)	Days	LW		
4 yr 11 m	6566	4.75	312	6.32	415	287	685
2 yr 11 m	6805	4.58	312	5.68	386	292	825
1 yr 11 m	4301	4.88	220	6.16	277	276	605
Avg	5957	4.72	281	6.04	360	285	3 Lacts.

**RIVERMERE EXPOS SAMUEL**  
 Birth Ident: CFYQ-05-04 (311736)  
 Breed: PJ J16 S/G3

BW (S):	180/61	Lact BV (kg):	-49/63
Protein BV (kg):	-14/64	Fertility BV (%):	2.8/62
Fat BV (kg):	3/65	Total BV (days):	218/55
Milk BV (kg):	-805/67	SCC BV:	0.02/62

**RIVERMERE MANS SHEILA**  
 Birth Ident: CFYQ-06-3  
 Breed: PJ J16 EX4

BW (S):	70/96	PW (S):	195/95
---------	-------	---------	--------

Age	Milk (S)	Protein (%)	Milkst (kg)	Days	LW		
8 yr 0 m	4605	3.94	181	5.57	256	264	218
6 yr 0 m	3804	4.20	160	5.70	217	279	265
4 yr 0 m	4851	4.55	221	6.33	307	292	291
3 yr 0 m	3336	4.63	154	6.23	208	269	130
2 yr 0 m	3969	4.22	168	5.98	237	279	323
Avg	4113	4.30	177	5.96	245	277	5 Lacts.

# Lot 12

In-calf Heifer

# Riverina SWS Brace S3J

BW 184/38 PW 164/13

Born: 26/07/2016

Vendor: Riverina Jerseys limited

Ident: DRKQ-16-52

Out of a family that needs no introduction and carrying a LIC contract. Her dam is maturing into a very good all round cow.

This is a strong individual with plenty of power.



P001.50 Official Publication of Livestock Improvement Corporation Limited and the NZ Jersey Cattle Breeders Assn Internal Animal Key - 36167401

### Three Generation Pedigree

(Excludes Genomic Information with the exception of some historical Herd BW)

**Jersey** NZ Jersey Cattle Breeders Assn New Zealand

**AE** Herd Averages as at Ancestry: BW: PW:

PTPT / HERDCODE: LOCATION: DATE: 7/05/2018

Breeder: Riverina Jerseys Limited

---

**REGISTERED JERSEY SUPPLEMENTARY**

**RIVERINA SWS BRACE S3J**

Birth Ident: DRKQ-16-52

Breed: SJ J16 Sex: FEMALE  
Date of Birth: 26/07/2016 Classification:

BW (S):	184/38	PW (S):	164/13
Protein BV (kg):	2/39	Fertility BV (%):	1.5/36
Fat BV (kg):	14/39	Total Long BV (days):	197/36
Milk BV (kg):	-525/40	Somatic Cell BV:	-0.14/38
Lact BV (kg):	-50/38		

Overall Opinion: 0.40/36 Dairy Conformation: 0.45/41  
Udder Overall: 0.41/40  
Avg SCC at latest Lactation:

Age	Milk (l)	Protein (%)	Milkfat (%)	Days	LW	Herd BW
3 yr 1 m	2916	4.48	1.31	6.17	180	211
1 yr 11 m	2793	4.48	1.29	6.48	175	207
Avg	2859	4.47	1.26	6.32	178	204

Due to Calf: 14/07/2018 Bull: 312016  
Expected Calf: BRAEDENE PAS TRIPLESTAR  
Bull: 312016 Mating Date: 5/19/2017

**STRATFORD WTH STRIDER S2J**

Birth Ident: BLYY-09-47 (310026)

Breed: SJ J16

BW (S):	171/98	PW (S):	154/70
Protein BV (kg):	1/99	Fertility BV (%):	1.5/46
Fat BV (kg):	10/99	Total Long BV (days):	237/46
Milk BV (kg):	-486/99	Somatic Cell BV:	0.08/53

Overall Opinion: 0.40/36 Dairy Conformation: 0.45/41  
Udder Overall: 0.41/40  
Avg SCC at latest Lactation:

Age	Milk (l)	Protein (%)	Milkfat (%)	Days	LW	Herd BW
3 yr 1 m	2916	4.48	1.31	6.17	180	211
1 yr 11 m	2793	4.48	1.29	6.48	175	207
Avg	2859	4.47	1.26	6.32	178	204

**WILLIAMS TOM HENRY**

Birth Ident: LWNM-05-43 (306047)

Breed: PJ J16

BW (S):	121/99	PW (S):	109/99
Protein BV (kg):	-12/99	Fertility BV (%):	0.4/99
Fat BV (kg):	11/99	Total Long BV (days):	89/99
Milk BV (kg):	-938/99	Somatic Cell BV:	-0.14/99

**STRATFORD DOOBY'S GAME S3J**

Birth Ident: BLYY-05-25

Breed: SJ J16

BW (S):	169/62	PW (S):	324/89
Protein BV (kg):	2/39	Fertility BV (%):	1.5/36
Fat BV (kg):	14/39	Total Long BV (days):	197/36
Milk BV (kg):	-525/40	Somatic Cell BV:	-0.14/38

Overall Opinion: 0.40/36 Dairy Conformation: 0.45/41  
Udder Overall: 0.41/40  
Avg SCC at latest Lactation:

Age	Milk (l)	Protein (%)	Milkfat (%)	Days	LW	Herd BW
3 yr 1 m	2916	4.48	1.31	6.17	180	211
1 yr 11 m	2793	4.48	1.29	6.48	175	207
Avg	2859	4.47	1.26	6.32	178	204

**PUKEROA AND BRACECELL ET**

Birth Ident: HLB-14-54

Breed: PJ J16

BW (S):	196/53	PW (S):	154/70
Protein BV (kg):	2/34	Fertility BV (%):	1.5/46
Fat BV (kg):	18/55	Total Long BV (days):	237/46
Milk BV (kg):	-564/58	Somatic Cell BV:	0.08/53

Overall Opinion: 0.40/36 Dairy Conformation: 0.45/41  
Udder Overall: 0.41/40  
Avg SCC at latest Lactation:

Age	Milk (l)	Protein (%)	Milkfat (%)	Days	LW	Herd BW
3 yr 1 m	2916	4.48	1.31	6.17	180	211
1 yr 11 m	2793	4.48	1.29	6.48	175	207
Avg	2859	4.47	1.26	6.32	178	204

**ARRIETA NN DEGREE ET**

Birth Ident: JYNN-07-21 (306082)

Breed: PJ J16

BW (S):	191/99	PW (S):	109/99
Protein BV (kg):	-2/99	Fertility BV (%):	1.5/99
Fat BV (kg):	18/99	Total Long BV (days):	290/99
Milk BV (kg):	-454/99	Somatic Cell BV:	0.00/99

**PUKEROA MANS BRACELET**

Birth Ident: HLB-05-25

Breed: PJ J16

BW (S):	206/76	PW (S):	295/87
Protein BV (kg):	4/14	Fertility BV (%):	1.5/46
Fat BV (kg):	18/55	Total Long BV (days):	237/46
Milk BV (kg):	-564/58	Somatic Cell BV:	0.08/53

Overall Opinion: 0.40/36 Dairy Conformation: 0.45/41  
Udder Overall: 0.41/40  
Avg SCC at latest Lactation:

Age	Milk (l)	Protein (%)	Milkfat (%)	Days	LW	Herd BW
3 yr 1 m	2916	4.48	1.31	6.17	180	211
1 yr 11 m	2793	4.48	1.29	6.48	175	207
Avg	2859	4.47	1.26	6.32	178	204

**TARA GROVE MAUNGA ET S3J**

Birth Ident: CVYK-09-26 (306026)

Breed: SJ J16

BW (S):	121/99	PW (S):	109/99
Protein BV (kg):	-12/99	Fertility BV (%):	0.4/99
Fat BV (kg):	11/99	Total Long BV (days):	89/99
Milk BV (kg):	-938/99	Somatic Cell BV:	-0.14/99

**WILLIAMS ACE AMBITION**

Birth Ident: CULN-03-121

Breed: PJ J16

BW (S):	122/62	PW (S):	180/91
Protein BV (kg):	2/39	Fertility BV (%):	1.5/36
Fat BV (kg):	14/39	Total Long BV (days):	197/36
Milk BV (kg):	-525/40	Somatic Cell BV:	-0.14/38

**WAGHERACANON DOOBY GR**

Birth Ident: BHP-09-26 (306047)

Breed: PJ J16

BW (S):	140/56	PW (S):	218/88
Protein BV (kg):	2/39	Fertility BV (%):	1.5/36
Fat BV (kg):	14/39	Total Long BV (days):	197/36
Milk BV (kg):	-525/40	Somatic Cell BV:	-0.14/38

**NOAKES NEVY SJJ**

Birth Ident: CCKR-09-24 (301104)

Breed: SJ J16

BW (S):	104/54	PW (S):	224/88
Protein BV (kg):	2/39	Fertility BV (%):	1.5/36
Fat BV (kg):	14/39	Total Long BV (days):	197/36
Milk BV (kg):	-525/40	Somatic Cell BV:	-0.14/38

**OKURA MANHATTAN ET S3J**

Birth Ident: CFWN-09-17 (300026)

Breed: SJ J16

BW (S):	196/57	PW (S):	190/88
Protein BV (kg):	2/39	Fertility BV (%):	1.5/36
Fat BV (kg):	14/39	Total Long BV (days):	197/36
Milk BV (kg):	-525/40	Somatic Cell BV:	-0.14/38



# Ruanui Strider Elouse S3J

BW 193/36 PW 166/12

Born: 18/08/2017

Vendor: Robert & Stephanie Trainor

Ident: DWFY-17-39

# Lot 13

Yearling

A grand female line here. Strider Elouse is backed by 5 generations of EX Dams who are among the highest production cows in the herd.

G Dam Eleisha is our highest producing 2 yr old to date but was lost in the winter after her 1st lactation.

This heifer has been offered a contract by LIC and is under consideration for Jersey Genome Programme.



P001.50 Official Publication of Livestock Improvement Corporation Limited and the NZ Jersey Cattle Breeders Assn Internal Animal Key - 37818495

### Three Generation Pedigree

(Excludes Genomic Information with the exception of some historical Herd BW)

**Jersey** NZ Jersey Cattle Breeders Assn New Zealand **AE** Herd Averages as at Ancestry: BW: PW: **MINDA** PTPP / HERDCODE: LOCATION: DATE: 7/05/2018

Breeder: Robert & Stephanie Trainor

**REGISTERED JERSEY SUPPLEMENTARY**  
**RUANUI STRIDER ELOUSE S3J**  
Birth Ident: DWFY-17-39  
Breed: SJ J16 Sex: FEMALE  
Date of Birth: 18/08/2017 Classification:

BW (S):	193/36	PW (S):	166/12			
Protein BV (kg):	4/37	Fertility BV (%):	1.9/34			
Fat BV (kg):	13/37	Total Long BV (days):	246/34			
Milk BV (kg):	-315/38	Somatic Cell BV:	-0.27/38			
Lact BV (kg):	-51/33					
Overall Opinion:	0.41/32	Daily Conformation:	0.36/32			
Udder Overall:	0.87/34					
Avg SCC at latest Lactation:						
Age	Milk (S)	Protein (%)	Milkst (kg)	Days	LW	Herd BW
	(S)	(%)	(kg)	(%)	(kg)	(S)

**STRATFORD WTH STRIDER S2J**  
Birth Ident: BLYY-09-47 (310026)  
Breed: SJ J16 G3,G1 S/D

BW (S):	171/98
Protein BV (kg):	1/99
Fat BV (kg):	10/99
Milk BV (kg):	-486/99
Liveweight BV (kg):	-46/94
Fertility BV (%):	1.5/98
Total Longevity BV (days):	158/98
Somatic Cell BV:	-0.36/99
Fat %:	5.6
Protein %:	4.3

**RUANUI TERRIFIC ELOUSE ET**  
Birth Ident: DWFY-15-2  
Breed: PJ J16 EX2

BW (S):	230/45	PW (S):	267/54				
Protein BV (kg):	7/47	Fertility BV (%):	2.3/37				
Fat BV (kg):	16/48	Total BV (days):	335/38				
Milk BV (kg):	-143/50	SCC BV:	-0.18/45				
Age	Milk (S)	Protein (%)	Milkst (kg)	Days	LW		
2 yr 1 m	4787	3.96	189	4.62	221	235	327
Avg 4787 3.96 189 4.62 221 235 1 Lact.							

Traits other than production results : (2017)  
AM ST MS OD S W C RA BW L US PV BU FT RT UD OC  
9 9 9 9 4 4 7 5 6 6 8 7 6 5 5 8 8

**WILLIAMS TOM HENRY**  
Birth Ident: LWNM-05-43 (306047)  
Breed: PJ J16 G3,G1 S/D

BW (S):	121/99	Lact BV (kg):	-52/98
Protein BV (kg):	-12/99	Fertility BV (%):	0.4/99
Fat BV (kg):	11/99	Total BV (days):	89/99
Milk BV (kg):	-938/99	SCC BV:	-0.14/99

**STRATFORD DOOY'S GAME S3J**  
Birth Ident: BLYY-05-35  
Breed: SJ J16 G3,G1 S/D

BW (S):	169/62	PW (S):	324/89				
Age	Milk (S)	Protein (%)	Milkst (kg)	Days	LW		
10 yr 0 m	3639	4.45	182	6.09	222	190	318
9 yr 0 m	3028	4.86	224	6.51	327	254	440
8 yr 0 m	4338	4.63	201	5.94	258	209	358
6 yr 11 m	4617	4.78	221	6.21	291	271	400
6 yr 9 m	4684	4.74	222	6.15	288	255	508
Plus 4 unprinted lactations							
Avg	4079	4.67	191	6.19	252	226	3 Lact.

**LYNEROCK TERRIFIC ET S3J**  
Birth Ident: DQBT-06-38 (306084)  
Breed: SJ J16 G3,G1 S/D

BW (S):	206/99	Lact BV (kg):	-55/99
Protein BV (kg):	1/99	Fertility BV (%):	3.1/99
Fat BV (kg):	7/99	Total BV (days):	392/99
Milk BV (kg):	-495/99	SCC BV:	-0.11/99

**RUANUI MURMUR ELEISHA**  
Birth Ident: DWFY-11-19  
Breed: PJ J16 EX2

BW (S):	190/50	PW (S):	308/54				
Age	Milk (S)	Protein (%)	Milkst (kg)	Days	LW		
2 yr 0 m	5425	4.14	225	5.81	315	305	526
Avg 5425 4.14 225 5.81 315 305 1 Lact.							

**TARA GROVE MAUNGA ET S/D**  
Birth Ident: CVXK-09-26 (306526)  
Breed: SJ J16 S/D

**WILLIAMS ACE AMBITION**  
Birth Ident: QJLH-03-121  
Breed: PJ J16 V04 S/D

**WAGHERACANON DOOY'S GR**  
Birth Ident: BWP-08-26 (306047)  
Breed: PJ J16 S/D

**FERNAG ANIMAL S/D**  
Birth Ident: BPC-06-05 (304922)  
Breed: SJ J16 S/D

**LYNEROCK DM TRICK ET S3J**  
Birth Ident: DQBT-06-16  
Breed: SJ J16 EX2 S/D

**OKURA LIKA MURMUR S3J**  
Birth Ident: CPWR-06-01 (306545)  
Breed: SJ J16 S/D

**LINROCKE NEVVY ECHO**  
Birth Ident: CPBG-08-25  
Breed: PJ J16 EX S/D

# Lot 14

Yearling

# Leithlea R Sun Jenny

BW 99/22 PW 91/7

Born: 20/07/2017

Vendor: Tony & Maureen Luckin

Ident: BGTR-17-39

All proceeds from this heifer are being kindly donated by the Luckin Family to the Youth Fund. By a young sire from a young dam breed to be the complete package with production type and longevity.

As an individual she shows correctness throughout with lovely flat bone showing off dairyness. Her temperament is superb, she has to have attention when near her has to have that scratch and a pat a real character.

A top individual in every way and it is hard to part with her.



P001.50 Official Publication of Livestock Improvement Corporation Limited

Internal Animal Key = 37318581



Tony & Maureen Luckin  
New Zealand

### Three Generation Pedigree

(Excludes Genomic Information with the exception of some historical Herd BW values)

**AE** Herd Averages as at 21/04/2018  
Ancestry : 100% BW : -6/49 PW : 25/73



PTPT / HERDCODE : BGTR 4 / 322  
LOCATION : N108-467-797 / 1  
DATE : 5/1/2018

---

**LEITHLEA R SUN JENNY**  
Birth Ident: BGTR-17-39  
Breed: J J16 Sex: FEMALE  
Date of Birth: 20/07/2017 Classification:

BW (\$):	99/22	PW (\$):	91/7
Protein BV (kg):	-3/23	Fertility BV (%):	0.3/19
Fat BV (kg):	3/24	Total Long BV (days):	205/19
Milk BV (ltr):	-370/25	Somatic Cell BV:	-0.11/23
Lwt BV (kg):	-41/20		

Overall Opinion: 0.31/19 Dairy Conformation: 0.16/19  
Udder Overall: 0.88/22  
Avg SCC at latest Lactation :

Age	Milk (ltr)	Protein (%)	Milkfat (%)	Days	LW	Herd BW

**LEITHLEA VAN RISING SUN**  
Birth Ident: BGTR-15-100 (317758)  
Breed: PJ J16 **G3**

BW (\$):	62/43
Protein BV (kg):	-5/44
Fat BV (kg):	-2/45
Milk BV (ltr):	-385/46
Liveweight BV (kg):	-32/41
Fertility BV (%):	-0.8/39
Total Longevity BV (days):	224/39
Somatic Cell BV:	-0.06/43
Fat %:	5.1
Protein %:	4

**LEITHLEA SPEEDWAY JENNY**  
Birth Ident: BGTR-15-69 **EX3**  
Breed: PJ J16

BW (\$):	136/44	PW (\$):	198/49
Protein BV (kg):	0/47	Lwt BV (kg):	-51/37
Fat BV (kg):	8/48	Fertility BV (%):	1.4/37
Milk BV (ltr):	-355/50	TotL BV (days):	186/37
		SCC BV:	-0.16/46

Age	Milk (ltr)	Protein (%)	Milkfat (%)	Days	LW
1 yr 11 m	4271	4.24	181	5.08	217 263
Avg	4271	4.24	181	5.08	217 263 1 Lacts.

Traits other than production results : (2017)  
AM ST MS OO S W C RA RW L US FU RU FT RT UO DC  
0 0 0 0 5 4 8 4 6 6 8 8 8 8 5 5 8 8

**PANNOO ABE VANAHLEM**  
Oseas HB No: 000000017576/AUS (311719)  
Breed: PJ J16 **G3**

BW (\$):	1/95	Lwt BV (kg):	-33/95
Protein BV (kg):	0/97	Fertility BV (%):	-5.5/90
Fat BV (kg):	-3/97	TotL BV (days):	23/90
Milk BV (ltr):	-54/97	SCC BV:	0.12/96

**LINAL EXPOS SUN**  
Birth Ident: JRQG-03-38  
Breed: PJ J16 **G1** **SP**

BW (\$):	153/68	PW (\$):	206/87
----------	--------	----------	--------

Age	Milk (ltr)	Protein (%)	Milkfat (%)	Days	LW
13 yr 10 m	5157	4.24	219	5.99	309 272 201
12 yr 10 m	5755	4.33	249	6.37	367 291 258
11 yr 10 m	5035	4.26	214	6.12	308 285 188
10 yr 11 m	6058	4.24	257	6.56	398 258 430
9 yr 11 m	5147	4.27	220	5.62	289 259 338

Plus 8 unprinted lactations  
Avg 5202 4.33 225 5.98 311 268 13 Lacts.

**KELLAND KC SPEEDWAY**  
Birth Ident: DQHV-08-30 (309012)  
Breed: PJ J16 **G3** **SP DP**

BW (\$):	159/99	Lwt BV (kg):	-41/99
Protein BV (kg):	2/99	Fertility BV (%):	2.5/99
Fat BV (kg):	10/99	TotL BV (days):	231/99
Milk BV (ltr):	-341/99	SCC BV:	-0.26/99

**LEITHLEA VICTOR JENNY**  
Birth Ident: BGTR-12-68 **EX4**  
Breed: PJ J16

BW (\$):	69/50	PW (\$):	101/86
----------	-------	----------	--------

Age	Milk (ltr)	Protein (%)	Milkfat (%)	Days	LW
5 yr 0 m	4404	3.99	176	5.24	231 217 94
4 yr 0 m	5059	4.08	206	5.72	289 248 128
3 yr 0 m	4785	3.93	188	5.67	271 247 192
1 yr 11 m	3650	3.98	145	5.53	202 252 91

Avg 4474 4.00 179 5.55 248 241 4 Lacts.

**AHLEM LEMVIG ABE-ET**  
Oseas HB No: 00011334898/USA  
Breed: PJ J16 **EX\***

**DARAWAY FLOWERPOWER**  
Oseas HB No: 00000520100/AUS  
Breed: J J16

BW (\$):	Protein (%)	Milkfat (%)	PW (\$):
	(%)	(%)	(%)

**TAHAU NORTHERN EXPOSURE**  
Birth Ident: XFX-95-94 (301734)  
Breed: PJ J16 **EX4**

**DENSON DALE ERNIES SUNNY**  
Birth Ident: VHY-00-156  
Breed: PJ J16 **EX4**

BW (\$):	33/57	PW (\$):	-4/88
----------	-------	----------	-------

10 Lacts. Protein Milkfat  
Milk (%) (kg) (%) (kg) Days  
4638 4.31 200 5.63 261 262

**KIRKS RI CHARISMA ET GR**  
Birth Ident: GRYT-02-22 (303029)  
Breed: PJ J16 **SP DP**

**KELLAND MANS NICOLE ET**  
Birth Ident: DQHV-05-3  
Breed: PJ J16 **EX3 SP**

BW (\$):	161/61	PW (\$):	304/87
----------	--------	----------	--------

7 Lacts. Protein Milkfat  
Milk (%) (kg) (%) (kg) Days  
4491 4.20 189 5.30 238 248

**TAHORA JACE VICTOR**  
Birth Ident: BVHY-04-44 (310749)  
Breed: PJ J16 **SP**

**LEITHLEA BROCK JENNY**  
Birth Ident: BGTR-08-127  
Breed: PJ J16 **VG3**

BW (\$):	98/53	PW (\$):	163/84
----------	-------	----------	--------

7 Lacts. Protein Milkfat  
Milk (%) (kg) (%) (kg) Days  
5637 3.73 210 5.21 294 263

Copyright 2018 LIC. All rights reserved

N = Induced T = At least 1 Abnormal Test in this Lactation  
D = Lactation values include at least 1 derived test

**AE** = GeneMark DNA Profiled # = Percentage Uncertain D/S P = Percentage Confirmed by DNA  
Indices exclude genomic information with the exception of some historical Herd BW values

P001.50



LIC. Proud to support Jersey NZ & the Jersey Pride Sale.

CODE	BULL	STRAWS	BW/Rel%
314052	CRESCENT EXCELL MISTY ET	10	270/82
314049	COOMBES MANZ CHIEF ET	10	230/84
314011	KAITAKA OI LEROY ET	10	228/84
313046	OKURA OLM KAINO ET	10	224/98
314022	LINAN INTEGRITY WINSTON	10	242/88
313023	CRESCENT EXCELL MONOPOLY	10	222/84
314004	BELLS OI FLOYD S3J	10	215/92
311013	OKURA LT INTEGRITY	10	225/99
313019	CRESCENT OLM VINDICATE ET	5	236/98
316045	GLANTON LT BASTIAN ET	10	228*/67
314022	LINAN INTEGRITY WINSTON	10	242/88
314012	KAITAKA OI LEOPARD ET	10	202/87
314052	CRESCENT EXCELL MISTY ET	10	270/82

\* LIC in-house genomic BW estimation

#### LIC GENETICS AUCTION

- Get some of the best Jersey genetics around - including the last straws available of 316045 Bastian and 313019-Vindicate
- Your choice of nine elite proven one genomically superior Jersey sires
- All proceeds from the auction go to Jersey New Zealand

jersey

PRIDE  
NOTES



jersey

PRIDE  
NOTES



jersey

PRIDE  
NOTES



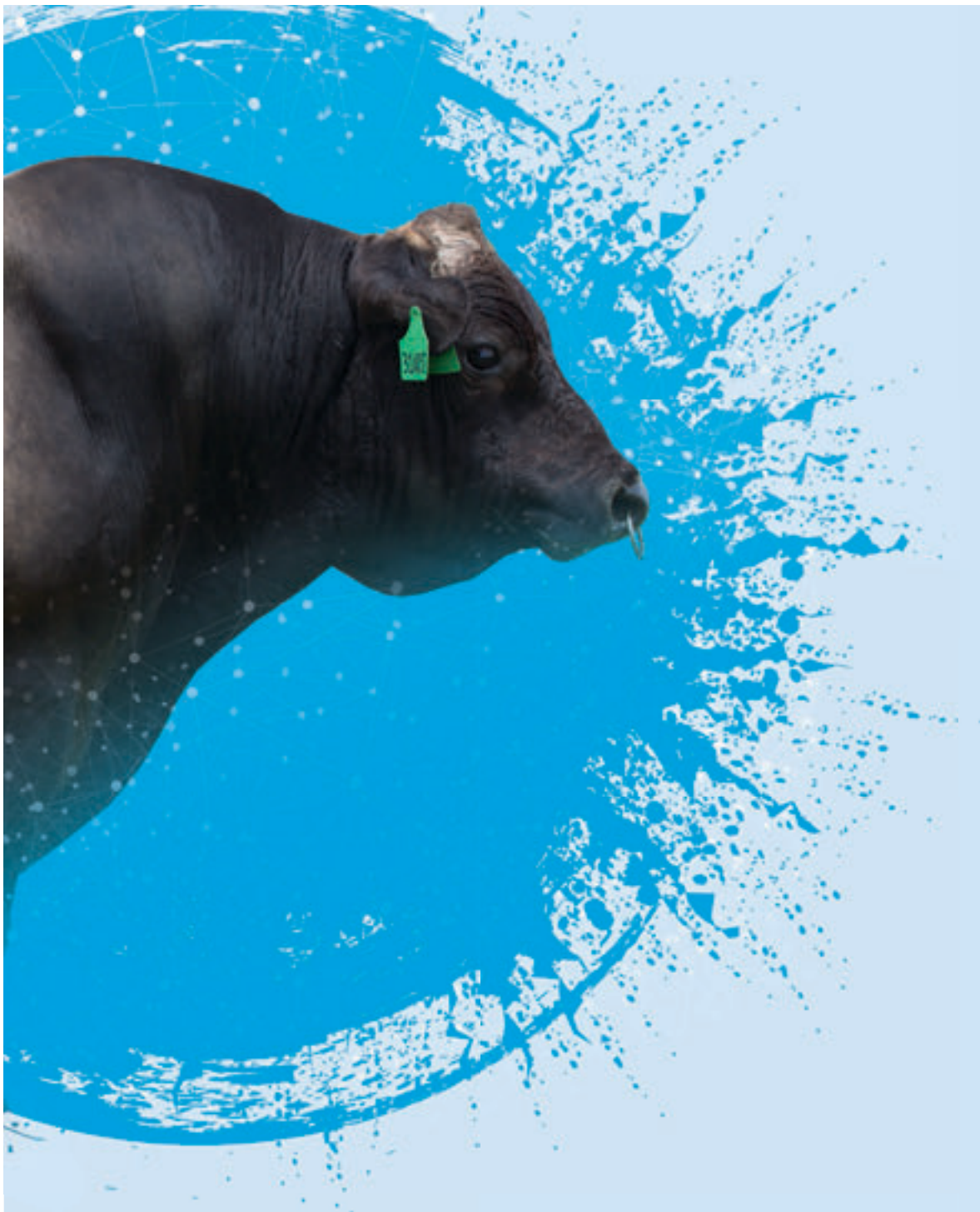

## When it comes to your genetics needs, who says you can't have it all?

What do you want from your breeding programme? Do you want to increase Breeding Worth and genetic gain? Or are you looking for more specific characteristics such as udder BVs, conformation and fertility?

At LIC we pride ourselves on the quality of our bull teams. Premier Sires delivers our best-value genetics through our carefully

selected, high BW bulls. On the other hand, Alpha Nominated allows you to hone in on specific breeding objectives by hand-picking sires that best fit your criteria whether that's production, management or type.

But we don't stop there. We also offer genetics to suit different farming systems such as Once-A-Day milking,

High Input and A2 production. Whatever your genetic needs, we have a solution for you at a competitive price.

To find out more about our genetic solutions, talk to your local FSM.



# jersey

P +64 7 856 0731 F +64 7 856 0623 | 595 Ruakura Road, RD6, Hamilton 3286  
info@jersey.org.nz | [www.jersey.org.nz](http://www.jersey.org.nz)  
Jersey NZ is the trading name of The Jersey Cattle Breeders Association of New Zealand (Inc)

