

JUST JERSEYS present

JERSEY POWER

THORNLEA
PGW TRISHA Ex2 8.9

THORNLEA
GOAS TANSY Ex2 8.9



Her "Mark" dtr sells



Her "Strider" dtr sells
with contracts

Dinner and Sale:
Monday 6th May

Inspection from 2pm
Dinner - 6pm
Sale Time - 7pm

Nigel & Juliette Riddell
Just Jersey Ltd
Otorohanga
Ph 0274 343 153

Link Livestock Ltd
Ross Riddell ph 027 2111112
Brian Robinson Livestock
Brian ph 027 2410051

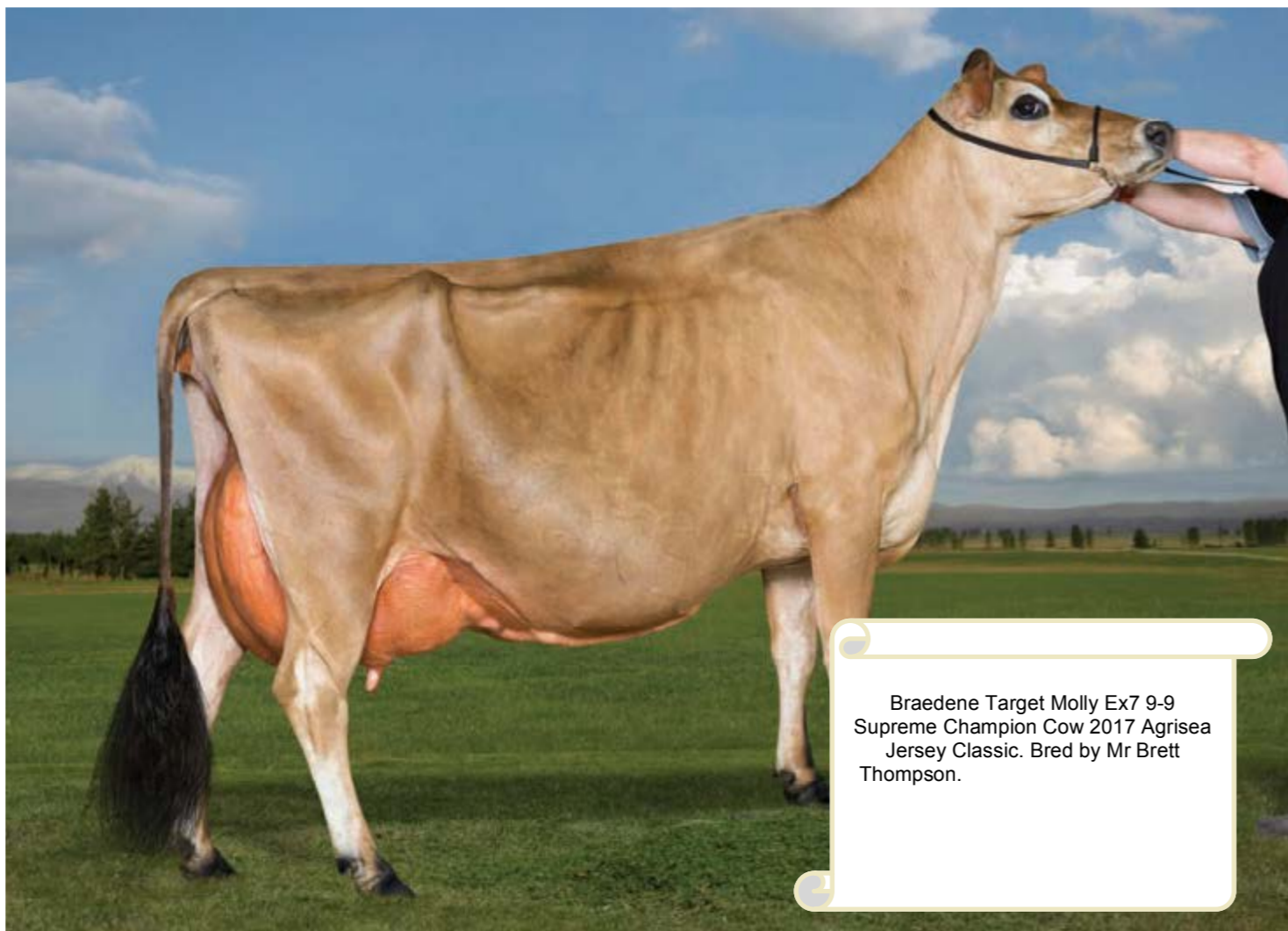

Braedene Target Molly Ex7 9-9
Supreme Champion Cow 2017 Agrisea
Jersey Classic. Bred by Mr Brett
Thompson.



Roscliff Ivins Gilda Ex2
9-9
Supreme Champion
Jersey Royal NZ Show
2017

Granddam of lot 24

JUST JERSEY LTD

The Riddell Family

Sale Offering:

- 1 x Rsg 1yr Heifers
- 40 x Rsg 2yr Heifers
- 41 x Females
- 14 x Straws of Semen



Location:

6 Coulter Road
RD1
Te Awamutu, 3879

Vender Contacts:

Just Jersey Ltd
Nigel Riddell 027 434 3153
Inspections Welcome

Auctioneers:

Link Livestock Ltd in conjunction with BRL Ltd.
The Sale will be transacted by LLL per its conditions of sale (see overleaf)

Disclaimer:

The information printed in this catalogue is derived from data supplied by the vendors and stored in the LIC database. Although every care has been taken to ensure accuracy in the production of this catalogue, the vendors, the vendors' agents, the Auctioneers or its agent, LIC, its subsidiary or its agents who collect, process or publish the information supplied; and the printer do not take any responsibility or liability for any errors, omissions or mis-statements contained herein.

OSH:

Every effort will be taken by the Vendors, Auctioneers, their staff and assistants, both on the day of the sale as well as on any other visits of inspection to ensure the safety of intending buyers and visitors. However, we wish to advise that this is a farm run under normal management conditions and certain dangers exist in relation to livestock and their environment. Visitors should take all care to ensure their personal safety.



Auctioneer
Brian Robinson
M: 027 241 0051
AH : 07 858 3132



Link Livestock Ltd
Ross Riddell : 027 2111 112
Grant Aiken : 027 245 8821
Karen Fitzgerald : 0274 080 098

JERSEY POWER SALE 2019

Conditions of Sale

FEMALE GUARANTEE: Every female shown as bred on a certain date, except any which may have been served within six weeks of the sale, is guaranteed in-calf. Every female where shown as pastured with a bull is guaranteed in-calf. This guarantee expires five weeks from day of sale.

Where this catalogue specifies an expected calving date (other than a pastured with bull expected calving date), and that date later proves to be completely inaccurate, the Vendor shall refund 25% of the purchase price direct to the Purchaser. As a basis of arbitration a period of fourteen days either side of specified calving date shall constitute the maximum tolerance allowed for calving. The 25% refund shall not apply where pastured with bull details and dates are printed in this catalogue, unless it is specifically stated that the specified calving date guarantee is to apply.

The foregoing conditions shall apply only after the following guarantees:

- Where a veterinary certificate is supplied at the date of sale certifying the female as being in-calf, no further liability will fall on the Vendor subject always to liability under other clauses contained in the Conditions of Sale and the Special Conditions of Sale. The purchaser has the right to retest at his or her own expense before delivery is made from the place of sale.
- Where a female is offered for sale as being in-calf, without a supporting Veterinary Certificate and the female is subsequently proved to be empty the Purchaser has the right to return the female to the Vendor or carry out such disposal as the Vendor may instruct and the Vendor will refund to the Purchaser the purchase price plus the transport costs only.
- Mummified Calf: Where any female sold as being in calf proves to be carrying a mummified calf, no responsibility is to be born by the Vendor.
- Yearling Heifer Guarantee:
 1. Yearling Heifers sold as unmated, are sold with the guarantee to breed. The term to breed shall constitute to produce a calf, dead or alive. Should the heifer fail to produce a calf by 31 December 2020, the Vendor shall refund in full the purchase price.
 2. Where a yearling heifer is sold as unmated, this constitutes a guarantee that the heifer is not in-calf as at the date of sale.
 3. The use of MOET or IVP reproductive techniques on a female after purchase completely negates the breeding warranty.
- Any complaint to the Auctioneers must be accompanied by a Veterinary Certificate; word of mouth will not be sufficient proof.

EVERY BULL A GUARANTEED BREEDER: The entry of any bull in this catalogue constitutes as guarantee by the vendor that the purchase price (without interest, expense, costs or damages) shall be refunded if a bull proves totally infertile or incapable of service. Where any bull entered does not possess a reasonable fertility, although not totally infertile, any dispute shall be settled by an arbitrator appointed by the auctioneers. Any complaint must be lodged with the auctioneers within two calendar months of the date of sale. The costs of taking delivery of and returning the bull to the vendor, is to be borne by the purchaser. A veterinary surgeon's certificate shall be produced by the purchaser when required.

DELIVERY: All purchases, as is customary, will be at BUYER'S RISK FROM FALL OF THE HAMMER.

INSURANCE: If Transit or Annual Insurance is required, such cover can be arranged through the Auctioneers on application.

INSTRUCTIONS: Purchasers are asked to sign dockets before leaving the sale and to leave full and explicit transport instructions.

TRANSFERS: Vendors are responsible for completion of all transfers. No purchaser shall be entitled to withhold payment for pedigree stock pending execution of delivery by the Vendor of the transfer of the same, registerable in the Stud Book.

COMMISSIONS: If it is not possible to be present, the Company's Stud Stock Specialists who are thoroughly conversant with the offering will be glad to make selections or bid on specified lots according to instructions.

TERMS: Payment by 10 days following date of sale.

OTHER CONDITIONS: The sale is also subject to the general conditions of sale displayed at the sale.

JERSEY POWER FOREWORD

2019

Nigel & Julz Riddell

Wow, what an indifferent dairy season it has been. When everyone was having a happy spring we at Just Jersey were having more than our fair share of challenge (probably due to management, we'll blame that on the staff). We got most of the cows in calf and then things started to go right, we caught up our lost production and moved ahead, then it got really hot and windy. We then did the unthinkable and went on once a day milking. Production dropped 18% immediately and held. As a result of OAD the cows now look great, the fences are mended and the staff, have had to loosen his belt. The OAD jury is still out here?

Despite our forgettable spring we managed to get a team of cows out for the Agrisea Jersey Classic where we finished 2nd in the points prize, won the best udder of the show with Thornlea Van Serina @ 3yrs amongst 120 in-milk entries and 3rd highest pointed cow with Thornlea Speedy Sheba, plus many other good results.

We nearly defended our National Semex team title finishing runner-up in the 2018 final. We were chuffed at that result.

We also put a team out in this year's National Semex comp which has made it to the National final. Classification went well resulting in a feature on the top ten heifer Dairy Conformation list.

Due to the inclusion of our beef ET recipients on our Minda records, our whole herd indexes at the top of all 3gp's shows an inaccurate figure. Our Herd indexes should read BW 129 PW 175 LW 179 and Ancestry 100%.

Now we're getting set up for next season and the rising 2 yr heifers are in top condition as you'll see on sale night. Included in the catalogue are cow families we've never had enough progeny of to offer before.

BVD:

All sale heifers have been BVD tested negative as at 22.3.2019 through Genemark.

Some highlights of this year's catalogue are:

- Lot 1 – the first Sheba to be offered, this family is running hot right now
- Lot 3 – a granddaughter of Wanderholm Fandance 9-9 by Dynamo
- Lot 4 – the first Meg family offering
- Lot 7 – the first Leonie we've ever catalogued
- Lot 9 – the only R1 dtr of the our best cow, "Thornlea Goas Tansy"
- Lot 10 – A Manz Rosa dtr by Brahms
- Lot 20 – A Dynamo dtr of Bugle Topaz
- Lot 21 – A dtr of "Walkers" pin up girl in PGW Trisha
- Plus many more from the Gilda's, Diamonds, Devine, Lalo and Babe's.

Thankyou to everyone who has been in contact updating us on the purchase of Jersey Powered animals. We genuinely like to hear from you. We at Just Jersey hope our focus on strong cow families is evident throughout this catalogue because this event is a big opportunity to share them.

For those that are looking for a young sire for mating in 2019, we have 18 well grown R1yr bulls available with an average BW 212. These young bulls have top pedigrees for type and production, please contact us for more information.

We wish all purchasers success and look forward to sharing a great evening with you at Jersey Power 2019

Nigel & Julz Riddell

Matings update:

Heifers run with Thornlea Mos Gilbert: Gilbert was withdrawn due to lameness and replaced with a home-bred Speckled Park/Jersey cross from 15.10.19 to 30.10.19. Gilbert then went back as the only bull in the mob until the 19.12.18

Heifers run with Thornlea Desi Cam: The above Speckled Park/Jersey cross bull was added to the group of heifers running with Cam from the 30.10.18 up to the 19.12.18

P001.50 Official Publication of Livestock Improvement Corporation Limited and the NZ Jersey Cattle Breeders Assn. Internal Animal Key = 3775844

Three Generation Pedigree

(Excludes Genomic Information with the exception of some historical Herd BW)

Jersey™ Just Jersey Limited New Zealand
 AE Herd Averages as at 25/03/2019
 Ancestry: 91% BW: 114/46 PW: 159/69
 PTPT / HERDCODE: LTXM 2 / 36145
 LOCATION: N074-834-967 / 5
 DATE: 26/03/2019

Breeder: Just Jersey Limited

REGISTERED JERSEY

THORNLEA SP SHEBA
 Birth Ident: LTXM-17-59
 Breed: PJ J16 Sex: FEMALE
 Date of Birth: 29/07/2017
 Classification:

BW (\$): 145/37 PW (\$): 158/13
 Protein BV (kg): -2/38 Fertility BV (%): 1.8/35
 Fat BV (kg): 10/38 Total Long BV (days): 175/35
 Milk BV (ltr): -476/39 Somatic Cell BV: -0.15/37
 Lwt BV (kg): -44/38
 Overall Opinion: 0.34/36 Dairy Conformation: 0.24/37
 Udder Overall: 0.72/41
 Avg SCC at latest Lactation:

Age Milk Protein Milkfat Herd
 (ltr) (%) (kg) (%) (kg) Days LW BW

KELLAND KC SPEEDWAY
 Birth Ident: DQHV-08-30 (309012)
 Breed: PJ J16
 Classification:

BW (\$): 150/99
 Protein BV (kg): -2/99
 Fat BV (kg): 7/99
 Milk BV (ltr): -459/99
 Liveweight BV (kg): -41/99
 Fertility BV (%): 2.4/99
 Total Longevity BV (days): 257/99
 Somatic Cell BV: -0.19/99
 Fat %: 5.5
 Protein %: 4.2

THORNLEA BB SHEBA
 Birth Ident: LTXM-14-46
 Breed: PJ J16
 Classification:

BW (\$): 141/49 PW (\$): 133/81
 Lwt BV (kg): -48/51
 Protein BV (kg): -2/51 Fertility BV (%): 1.2/39
 Fat BV (kg): 12/52 TotL BV (days): 93/39
 Milk BV (ltr): -493/56 SCC BV: -0.11/48

Age Milk Protein Milkfat Days LW
 (ltr) (%) (kg) (%) (kg) Days LW

4 yr 0 m 3591 4.12 152 5.19 191 204 156
 3 yr 0 m 4161 4.09 170 5.46 227 287 102
 2 yr 0 m 3574 4.10 147 4.91 175 294 37

THORNLEA AME SHEBA
 Birth Ident: LTXM-10-90
 Breed: PJ J16
 Classification:

BW (\$): 140/52 PW (\$): 169/85
 Lwt BV (kg): -48/51
 Protein BV (kg): -2/51 Fertility BV (%): 1.2/39
 Fat BV (kg): 12/52 TotL BV (days): 93/39
 Milk BV (ltr): -493/56 SCC BV: -0.11/48

Age Milk Protein Milkfat Days LW
 (ltr) (%) (kg) (%) (kg) Days LW

8 yr 0 m 3555 4.06 144 5.12 182 184 132
 6 yr 11 m 4694 4.24 199 5.05 237 290 85
 6 yr 0 m 4939 4.02 198 5.12 253 263 150
 5 yr 1 m 4898 4.04 198 5.92 290 247 314
 3 yr 11 m 4735 4.24 201 5.22 247 247 246

THORNLEA MO FANDANCE
 Birth Ident: LTXM-17-73
 Breed: PJ J16 Sex: FEMALE
 Date of Birth: 6/08/2017
 Classification:

BW (\$): 146/38 PW (\$): 130/13
 Protein BV (kg): -3/39 Fertility BV (%): 0.7/36
 Fat BV (kg): 3/39 Total Long BV (days): 335/36
 Milk BV (ltr): -477/41 Somatic Cell BV: -0.07/38
 Lwt BV (kg): -52/38
 Overall Opinion: 0.28/33 Dairy Conformation: 0.25/37
 Udder Overall: 0.81/41
 Avg SCC at latest Lactation:

Age Milk Protein Milkfat Herd
 (ltr) (%) (kg) (%) (kg) Days LW BW

THORNLEA GOAS FANDANCE ET
 Birth Ident: LTXM-13-15
 Breed: PJ J16
 Classification:

BW (\$): 97/53 PW (\$): 51/86
 Protein BV (kg): -4/55 Lwt BV (kg): -45/55
 Fat BV (kg): 0/56 TotL BV (days): 266/44
 Milk BV (ltr): -294/61 SCC BV: -0.04/53

Age Milk Protein Milkfat Days LW
 (ltr) (%) (kg) (%) (kg) Days LW

5 yr 2 m 3330 3.67 122 4.60 153 165 47
 4 yr 0 m 4768 3.84 183 4.62 220 279 16
 3 yr 0 m 4881 3.86 188 4.64 226 301 97
 2 yr 0 m 4593 3.70 170 4.65 213 296 155

THORNLEA MARKS SHEBA
 Birth Ident: KDTF-05-3
 Breed: PJ J16 GP4
 Classification:

BW (\$): 159/53 PW (\$): 297/81
 Lwt BV (kg): -48/51
 Protein BV (kg): -2/51 Fertility BV (%): 1.2/39
 Fat BV (kg): 12/52 TotL BV (days): 93/39
 Milk BV (ltr): -493/56 SCC BV: -0.11/48

Age Milk Protein Milkfat Days LW
 (ltr) (%) (kg) (%) (kg) Days LW

8 yr 0 m 3555 4.06 144 5.12 182 184 132
 6 yr 11 m 4694 4.24 199 5.05 237 290 85
 6 yr 0 m 4939 4.02 198 5.12 253 263 150
 5 yr 1 m 4898 4.04 198 5.92 290 247 314
 3 yr 11 m 4735 4.24 201 5.22 247 247 246

THORNLEA DESI CAM
 Birth Ident: LTXM-17-69
 Breed: PJ J16
 Classification:

BW (\$): 204/18 PW (\$): 224/7
 Lwt BV (kg): -48/51
 Protein BV (kg): -2/51 Fertility BV (%): 1.2/39
 Fat BV (kg): 12/52 TotL BV (days): 93/39
 Milk BV (ltr): -493/56 SCC BV: -0.11/48

Age Milk Protein Milkfat Days LW
 (ltr) (%) (kg) (%) (kg) Days LW

7 yr 7 m 5 4 7 5 6 6 8 8 7 5 8 7

Due to Calve: 14/07/2019 Bull: LTXM-17-34
 Expected Calf: THORNLEA MO GILBERT
 BW(\$): 162/19 PW(\$): 164/7

Bull: LTXM-17-34 Mating Date: 6/10/2018 - 19/12/2018

Traits other than production results: (2017)
 AM ST MS OO S W C RA RW L US FU RU FT RT UD OC
 0 0 0 0 5 4 8 4 6 6 8 8 8 5 5 8 9

Copyright 2019 LIC. All rights reserved

SP Sheba is the first we've offered from our "Sheba" family. We're milking 4 direct generations this season, all are high performers and classified excellent, two of which are 9-9. Speedy Sheba was our highest pointed cow, 3rd overall in the Jersey Classic this season. This heifer comes highly recommended.

P001.50 Official Publication of Livestock Improvement Corporation Limited and the NZ Jersey Cattle Breeders Assn. Internal Animal Key = 3775855

Three Generation Pedigree

(Excludes Genomic Information with the exception of some historical Herd BW)

Jersey™ Just Jersey Limited New Zealand
 AE Herd Averages as at 25/03/2019
 Ancestry: 91% BW: 114/46 PW: 159/69
 PTPT / HERDCODE: LTXM 2 / 36145
 LOCATION: N074-834-967 / 5
 DATE: 26/03/2019

Breeder: Just Jersey Limited

REGISTERED JERSEY

THORNLEA MO FANDANCE
 Birth Ident: LTXM-17-73
 Breed: PJ J16 Sex: FEMALE
 Date of Birth: 6/08/2017
 Classification:

BW (\$): 146/38 PW (\$): 130/13
 Protein BV (kg): -3/39 Fertility BV (%): 0.7/36
 Fat BV (kg): 3/39 Total Long BV (days): 335/36
 Milk BV (ltr): -477/41 Somatic Cell BV: -0.07/38
 Lwt BV (kg): -52/38
 Overall Opinion: 0.28/33 Dairy Conformation: 0.25/37
 Udder Overall: 0.81/41
 Avg SCC at latest Lactation:

Age Milk Protein Milkfat Herd
 (ltr) (%) (kg) (%) (kg) Days LW BW

WILLAND LT DYNAMO
 Birth Ident: FHKD-10-110 (311029)
 Breed: PJ J16
 Classification:

BW (\$): 195/99
 Protein BV (kg): -2/99
 Fat BV (kg): 6/99
 Milk BV (ltr): -659/99
 Liveweight BV (kg): -60/96
 Fertility BV (%): 1.5/99
 Total Longevity BV (days): 403/99
 Somatic Cell BV: -0.10/99
 Fat %: 5.7
 Protein %: 4.4

WILLAND DYNAMO DUET
 Birth Ident: JVLH-05-95
 Breed: PJ J16
 Classification:

BW (\$): 116/58 PW (\$): 99/83
 Lwt BV (kg): -45/55
 Protein BV (kg): -2/51 Fertility BV (%): 1.2/39
 Fat BV (kg): 12/52 TotL BV (days): 93/39
 Milk BV (ltr): -493/56 SCC BV: -0.11/48

Age Milk Protein Milkfat Days LW
 (ltr) (%) (kg) (%) (kg) Days LW

6 yr 0 m 1164 4.16 48 4.52 53 71 6
 4 yr 11 m 3845 4.39 169 5.37 206 264 144
 3 yr 11 m 3764 4.53 170 5.31 200 281 182
 2 yr 11 m 3787 4.55 172 5.29 200 266 238
 2 yr 0 m 2545 4.04 103 4.69 119 238 189

WANDERHOLM FANDANCE SJ3
 Birth Ident: DFN-02-11
 Breed: SJ J16
 Classification:

BW (\$): 90/66 PW (\$): 155/86
 Lwt BV (kg): -45/55
 Protein BV (kg): -2/51 Fertility BV (%): 1.2/39
 Fat BV (kg): 12/52 TotL BV (days): 93/39
 Milk BV (ltr): -493/56 SCC BV: -0.11/48

Age Milk Protein Milkfat Days LW
 (ltr) (%) (kg) (%) (kg) Days LW

9 yr 2 m 4344 4.05 176 5.44 236 227 143
 8 yr 1 m 5659 4.18 237 5.31 301 257 238
 7 yr 1 m 5606 4.33 242 5.55 311 251 229
 6 yr 0 m 5963 4.16 248 5.57 332 285 191
 5 yr 1 m 5651 4.06 230 5.60 316 272 205

WANDERHOLM FANCIFUL SJ3
 Birth Ident: DFN-96-24
 Breed: SJ J16 VHC S
 Classification:

BW (\$): 119/68 PW (\$): 273/88
 Lwt BV (kg): -45/55
 Protein BV (kg): -2/51 Fertility BV (%): 1.2/39
 Fat BV (kg): 12/52 TotL BV (days): 93/39
 Milk BV (ltr): -493/56 SCC BV: -0.11/48

Age Milk Protein Milkfat Days LW
 (ltr) (%) (kg) (%) (kg) Days LW

9 Lacts. Protein Milkfat
 Milk (%) (kg) (%) (kg) Days
 5084 4.30 219 5.90 300 260

WANDERHOLM FANDANCE SJ3
 Birth Ident: DFN-02-11
 Breed: SJ J16
 Classification:

BW (\$): 90/66 PW (\$): 155/86
 Lwt BV (kg): -45/55
 Protein BV (kg): -2/51 Fertility BV (%): 1.2/39
 Fat BV (kg): 12/52 TotL BV (days): 93/39
 Milk BV (ltr): -493/56 SCC BV: -0.11/48

Age Milk Protein Milkfat Days LW
 (ltr) (%) (kg) (%) (kg) Days LW

9 yr 2 m 4344 4.05 176 5.44 236 227 143
 8 yr 1 m 5659 4.18 237 5.31 301 257 238
 7 yr 1 m 5606 4.33 242 5.55 311 251 229
 6 yr 0 m 5963 4.16 248 5.57 332 285 191
 5 yr 1 m 5651 4.06 230 5.60 316 272 205

WANDERHOLM HYDE SJ3
 Birth Ident: CFXR-95-52 (96441)
 Breed: SJ J16
 Classification:

BW (\$): 166/70 PW (\$): 241/87
 Lwt BV (kg): -45/55
 Protein BV (kg): -2/51 Fertility BV (%): 1.2/39
 Fat BV (kg): 12/52 TotL BV (days): 93/39
 Milk BV (ltr): -493/56 SCC BV: -0.11/48

Age Milk Protein Milkfat Days LW
 (ltr) (%) (kg) (%) (kg) Days LW

9 Lacts. Protein Milkfat
 Milk (%) (kg) (%) (kg) Days
 5084 4.30 219 5.90 300 260

WANDERHOLM FANDANCE SJ3
 Birth Ident: DFN-96-24
 Breed: SJ J16 VHC S
 Classification:

BW (\$): 119/68 PW (\$): 273/88
 Lwt BV (kg): -45/55
 Protein BV (kg): -2/51 Fertility BV (%): 1.2/39
 Fat BV (kg): 12/52 TotL BV (days): 93/39
 Milk BV (ltr): -493/56 SCC BV: -0.11/48

Age Milk Protein Milkfat Days LW
 (ltr) (%) (kg) (%) (kg) Days LW

9 Lacts. Protein Milkfat
 Milk (%) (kg) (%) (kg) Days
 5084 4.30 219 5.90 300 260

Due to Calve: 24/07/2019 Bull: 314052
 Expected Calf: CRESCENT EXCELL MISTY ET
 BW(\$): 214/31 PW(\$): 193/12

Bull: LTXM-17-29 Mating Date: 4/11/2018 - 19/12/2018

Traits other than production results: (2015)
 AM ST MS OO S W C RA RW L US FU RU FT RT UD OC
 0 0 0 0 5 4 7 5 6 6 8 8 8 5 5 8 8

Copyright 2019 LIC. All rights reserved

Fandance is well forward and a rare chance to buy into a high calibre cow family. Wanderholm Fandance was the highest pointed cow in NZ in the National Semex comp for Steve and Nina Ireland, Lyndbrook Jerseys.



Granddam of lot 3 Wanderholm Fandance SJ3 Ex 9-9, National winner of Semex Comp

P001.50 Official Publication of Livestock Improvement Corporation Limited and the NZ Jersey Cattle Breeders Assn. Internal Animal Key = 3775850

Three Generation Pedigree

(Excludes Genomic Information with the exception of some historical Herd BW)

Jersey™ Just Jersey Limited New Zealand
 AE Herd Averages as at 25/03/2019
 Ancestry: 91% BW: 114/46 PW: 159/69
 PTPT / HERDCODE: LTXM 2 / 36145
 LOCATION: N074-834-967 / 5
 DATE: 26/03/2019

Breeder: Just Jersey Limited

REGISTERED JERSEY

THORNLEA INTEG SHEENA
 Birth Ident: LTXM-17-67
 Breed: PJ J16 Sex: FEMALE
 Date of Birth: 1/08/2017
 Classification:

BW (\$): 199/38 PW (\$): 217/13
 Protein BV (kg): -4/38 Fertility BV (%): 1.5/35
 Fat BV (kg): 18/39 Total Long BV (days): 253/35
 Milk BV (ltr): -625/39 Somatic Cell BV: -0.17/38
 Lwt BV (kg): -54/38
 Overall Opinion: 0.15/37 Dairy Conformation: 0.41/38
 Udder Overall: 0.53/44
 Avg SCC at latest Lactation:

Age Milk Protein Milkfat Herd
 (ltr) (%) (kg) (%) (kg) Days LW BW

OKURA LT INTEGRITY
 Birth Ident: CFWR-10-114 (311013)
 Breed: PJ J16
 Classification:

BW (\$): 243/99
 Protein BV (kg): 2/99
 Fat BV (kg): 27/99
 Milk BV (ltr): -476/99
 Liveweight BV (kg): -52/99
 Fertility BV (%): 0.3/99
 Total Longevity BV (days): 353/99
 Somatic Cell BV: -0.11/99
 Fat %: 5.9
 Protein %: 4.3

THORNLEA MANZ SHEENA
 Birth Ident: LTXM-14-76
 Breed: PJ J16
 Classification:

BW (\$): 156/50 PW (\$): 139/80
 Lwt BV (kg): -48/51
 Protein BV (kg): -2/51 Fertility BV (%): 1.2/39
 Fat BV (kg): 9/54 TotL BV (days): 153/41
 Milk BV (ltr): -770/56 SCC BV: -0.24/50

Age Milk Protein Milkfat Days LW
 (ltr) (%) (kg) (%) (kg) Days LW

3 yr 11 m 3600 4.22 160 6.30 239 254 179
 3 yr 0 m 3647 4.24 155 6.08 222 284 80
 2 yr 0 m 3283 4.06 133 5.49 180 288 3

THORNLEA DESI CAM
 Birth Ident: LTXM-17-69
 Breed: PJ J16
 Classification:

BW (\$): 204/18 PW (\$): 224/7
 Lwt BV (kg): -48/51
 Protein BV (kg): -2/51 Fertility BV (%): 1.2/39
 Fat BV (kg): 12/52 TotL BV (days): 93/39
 Milk BV (ltr): -493/56 SCC BV: -0.11/48

Age Milk Protein Milkfat Days LW
 (ltr) (%) (kg) (%) (kg) Days LW

7 yr 7 m 5 4 7 5 6 6 8 8 7 5 8 7

Due to Calve: 16/07/2019 Bull: LTXM-17-69
 Expected Calf: THORNLEA DESI CAM
 BW(\$): 204/18 PW(\$): 224/7

Bull: LTXM-17-69 Mating Date: 6/10/2018 - 19/12/2018

Traits other than production results: (2016)
 AM ST MS OO S W C RA RW L US FU RU FT RT UD OC
 7 7 7 7 5 4 7 5 6 6 8 8 7 5 8 7

Copyright 2019 LIC. All rights reserved

Integ Sheena is one of the picks of the line, constitution, type and the highest BW R2 in the catalogue

Wanderholm Fandance - EX7 9-9

LOT - 1

LOT - 3

LOT - 2

LOT - 4

Three Generation Pedigree

(Excludes Genomic Information with the exception of some historical Herd BW)

Jersey Just Jersey Limited New Zealand
MINDA

AE Herd Averages as at 25/03/2019
Ancestry: 91% BW: 114/46 PW: 159/69

PTPT / HERDCODE: LTXM 2 / 36145
LOCATION: N074-834-967 / 5
DATE: 26/03/2019

Breeder: Just Jersey Limited

REGISTERED JERSEY

THORNLEA MARKS MEG
Birth Ident: LTXM-17-37
Breed: PJ J16 Sex: FEMALE
Date of Birth: 24/07/2017 Classification:

BW (\$): 175/23 PW (\$): 180/8
Protein BV (kg): -4/23 Fertility BV (%): 2.1/20
Fat BV (kg): 11/24 Total Long BV (days): 322/20
Milk BV (ltr): -531/25 Somatic Cell BV: -0.09/23
Lwt BV (kg): -51/24
Overall Opinion: 0.29/22 Dairy Conformation: 0.09/23
Udder Overall: 0.65/27
Avg SCC at latest Lactation:

Milk Protein Milkfat Herd
Age (ltr) (%) (kg) (%) (kg) Days LW BW

WAITEITEI DEGREE MARK ET
Birth Ident: DCPR-15-89 (319725)
Breed: PJ J16
BW (\$): 177/41 Protein BV (kg): -6/42 Fat BV (kg): 11/42 Milk BV (ltr): -674/43 Liveweight BV (kg): -48/41 Fertility BV (%): 2.1/39 Total Longevity BV (days): 375/39 Somatic Cell BV: 0.03/41 Fat %: 5.8 Protein %: 4.3

THORNLEA SPEEDY MEG
Birth Ident: LTXM-15-112
Breed: PJ J16
PW (\$): 259/72 Lwt BV (kg): -54/54 Protein BV (kg): -2/51 Fertility BV (%): 2.1/40 Fat BV (kg): 12/52 TotL BV (days): 268/40 Milk BV (ltr): -388/55 SCC BV: -0.22/49

Milk Protein Milkfat Days LW
Age (ltr) (%) (kg) (%) (kg) Days LW

3 yr 0 m 3071 4.27 131 6.05 186 215 258
5 yr 11 m 3482 4.02 140 5.83 203 292 112

Avg 3277 4.14 135 5.94 194 254 2 Lacts.

Due to Calve: 16/07/2019 Bull: LTXM-17-69
Expected Calf THORNLEA DESI CAM
Bull Mating Date BW(\$): 192/15 PW(\$): 201/6
LTXM-17-69 6/10/2018 - 19/12/2018

ARRIETA NN DEGREE ET
Birth Ident: JYNN-07-21 (308583)
Breed: PJ J16
BW (\$): 211/99 Lwt BV (kg): -54/99 Protein BV (kg): -3/99 Fertility BV (%): 1.4/99 Fat BV (kg): 18/99 TotL BV (days): 305/99 Milk BV (ltr): -715/99 SCC BV: 0.00/99

WAITEITEI EXPO MAXINA ET
Birth Ident: DCPR-10-151
Breed: PJ J16
BW (\$): 168/64 PW (\$): 317/81

Milk Protein Milkfat Days LW
Age (ltr) (%) (kg) (%) (kg) Days LW

8 yr 1 m 5977 4.12 246 5.01 300 225 311
7 yr 1 m 4454 4.13 184 5.46 243 235 272
6 yr 0 m 4109 4.00 164 5.92 243 226 151
3 yr 0 m 4177 4.08 171 5.39 225 277 399
2 yr 1 m 3113 3.99 124 5.53 172 234 371

Avg 4366 4.07 178 5.42 237 239 5 Lacts.

NOAKES NEVY SJ
Birth Ident: COCK-00-54 (301104)
Breed: SJ J16
BW (\$): 133/85 PW (\$): 241/87

ARRIETA SAMUAL DESI
Birth Ident: JYNN-02-6
Breed: PJ J16
BW (\$): 406/2 4.53 184 5.09 239 274

TAHAU NORTHERN EXPOSURE
Birth Ident: FXF-95-94 (301734)
Breed: PJ J16
BW (\$): 130/98

OKURA BD MAX ET
Birth Ident: CFWR-05-166
Breed: PJ J16
BW (\$): 93/66 PW (\$): 128/86

KIRKS RI CHARISMA ET GR
Birth Ident: GRVT-02-22 (303029)
Breed: PJ J16
BW (\$): 4500 3.93 177 4.96 223 239

KELLAND MANS NICOLE ET
Birth Ident: DQHW-05-3
Breed: PJ J16
BW (\$): 156/61 PW (\$): 309/86

BRAESIDE TITANS MEG
Birth Ident: DQDW-08-60
Breed: PJ J16
BW (\$): 180/54 PW (\$): 165/82

Milk Protein Milkfat Days LW
Age (ltr) (%) (kg) (%) (kg) Days LW

10 yr 0 m 3492 4.14 145 5.15 180 211 165
9 yr 1 m 4152 4.07 169 5.53 230 254 T 214
8 yr 2 m 4510 3.87 175 5.31 239 235 224
7 yr 0 m 5521 4.09 226 5.55 306 288 287
6 yr 0 m 4189 4.10 172 5.46 229 224 284

Avg 3981 4.10 163 5.45 217 240 8 Lacts.

BRAEEDNE MINSTREL TITAN
Birth Ident: DQDW-06-19
Breed: PJ J16
BW (\$): 192/68

BRAESIDE TILLERS MEGAN
Birth Ident: DQDW-06-32
Breed: PJ J16
BW (\$): 150/59 PW (\$): 88/90

THORNLEA DESI CAM
Birth Ident: LTXM-17-69
Breed: PJ J16
BW (\$): 168/18 PW (\$): 198/7

THORNLEA ENCORE AROHA
Birth Ident: LTXM-12-39
Breed: PJ J16
PW (\$): 201/82 Lwt BV (kg): -57/32 Protein BV (kg): -4/54 Fertility BV (%): 1.9/40 Fat BV (kg): 1/55 TotL BV (days): 103/43 Milk BV (ltr): -305/58 SCC BV: -0.06/51

Milk Protein Milkfat Days LW
Age (ltr) (%) (kg) (%) (kg) Days LW

6 yr 0 m 3292 3.95 130 5.88 193 222 84
5 yr 0 m 5198 3.93 204 5.10 265 294 135
4 yr 0 m 5324 3.90 208 5.34 284 305 146
3 yr 0 m 4965 3.87 192 5.48 272 297 163
2 yr 0 m 4026 3.86 156 5.14 207 250 224

Avg 4561 3.90 178 5.36 244 274 5 Lacts.

Due to Calve: 14/07/2019 Bull: LTXM-17-69
Expected Calf THORNLEA DESI CAM
Bull Mating Date BW(\$): 168/18 PW(\$): 198/7
LTXM-17-69 6/10/2018 - 19/12/2018

Traits other than production results: (2017)
AM ST MS DO S W C RA RW L US FU RU FT RT UO DC
8 6 8 8 5 4 5 6 6 6 6 8 9 5 5 9 8

N = Induced T = At least 1 Abnormal Test in this Lactation
D = Lactation values include at least 1 derived test

GeneMark DNA Profiled # = Percentage Uncertain D / S ✓ = Percentage Confirmed by DNA
Indices exclude genomic information with the exception of some historical Herd BW values

Copyright 2019 LIC. All rights reserved

P001.50

Three Generation Pedigree

(Excludes Genomic Information with the exception of some historical Herd BW)

Jersey Just Jersey Limited New Zealand
MINDA

AE Herd Averages as at 25/03/2019
Ancestry: 91% BW: 114/46 PW: 159/69

PTPT / HERDCODE: LTXM 2 / 36145
LOCATION: N074-834-967 / 5
DATE: 26/03/2019

Breeder: Just Jersey Limited

REGISTERED JERSEY

THORNLEA BB AROHA
Birth Ident: LTXM-17-32
Breed: PJ J16 Sex: FEMALE
Date of Birth: 22/07/2017 Classification:

BW (\$): 127/36 PW (\$): 164/12
Protein BV (kg): -3/38 Fertility BV (%): -0.3/32
Fat BV (kg): 11/38 Total Long BV (days): 85/33
Milk BV (ltr): -429/40 Somatic Cell BV: -0.10/37
Lwt BV (kg): -51/30
Overall Opinion: 0.25/31 Dairy Conformation: 0.16/29
Udder Overall: 0.22/31
Avg SCC at latest Lactation:

Milk Protein Milkfat Herd
Age (ltr) (%) (kg) (%) (kg) Days LW BW

LUXMOORE I M BUGLE BOY
Birth Ident: CFBQ-08-57 (312771)
Breed: PJ J16
BW (\$): 153/93 Protein BV (kg): -1/96 Fat BV (kg): 21/96 Milk BV (ltr): -553/97 Liveweight BV (kg): -44/87 Fertility BV (%): -2.6/88 Total Longevity BV (days): 67/88 Somatic Cell BV: -0.15/95 Fat %: 5.9 Protein %: 4.3

THORNLEA ENCORE AROHA
Birth Ident: LTXM-12-39
Breed: PJ J16
PW (\$): 201/82 Lwt BV (kg): -57/32 Protein BV (kg): -4/54 Fertility BV (%): 1.9/40 Fat BV (kg): 1/55 TotL BV (days): 103/43 Milk BV (ltr): -305/58 SCC BV: -0.06/51

Milk Protein Milkfat Days LW
Age (ltr) (%) (kg) (%) (kg) Days LW

6 yr 0 m 3292 3.95 130 5.88 193 222 84
5 yr 0 m 5198 3.93 204 5.10 265 294 135
4 yr 0 m 5324 3.90 208 5.34 284 305 146
3 yr 0 m 4965 3.87 192 5.48 272 297 163
2 yr 0 m 4026 3.86 156 5.14 207 250 224

Avg 4561 3.90 178 5.36 244 274 5 Lacts.

Due to Calve: 14/07/2019 Bull: LTXM-17-69
Expected Calf THORNLEA DESI CAM
Bull Mating Date BW(\$): 168/18 PW(\$): 198/7
LTXM-17-69 6/10/2018 - 19/12/2018

Traits other than production results: (2017)
AM ST MS DO S W C RA RW L US FU RU FT RT UO DC
0 0 0 0 5 4 8 5 7 6 8 8 7 4 5 8 8

N = Induced T = At least 1 Abnormal Test in this Lactation
D = Lactation values include at least 1 derived test

GeneMark DNA Profiled # = Percentage Uncertain D / S ✓ = Percentage Confirmed by DNA
Indices exclude genomic information with the exception of some historical Herd BW values

Copyright 2019 LIC. All rights reserved

P001.50

LOT - 5

LOT - 6

Three Generation Pedigree

(Excludes Genomic Information with the exception of some historical Herd BW)

Jersey Just Jersey Limited New Zealand
MINDA

AE Herd Averages as at 25/03/2019
Ancestry: 91% BW: 114/46 PW: 159/69

PTPT / HERDCODE: LTXM 2 / 36145
LOCATION: N074-834-967 / 5
DATE: 26/03/2019

Breeder: Just Jersey Limited

REGISTERED JERSEY

THORNLEA MANZ DIMPLE
Birth Ident: LTXM-17-106
Breed: PJ J16 Sex: FEMALE
Date of Birth: 1/09/2017 Classification:

BW (\$): 130/39 PW (\$): 149/13
Protein BV (kg): -2/40 Fertility BV (%): 1.5/36
Fat BV (kg): 7/40 Total Long BV (days): 107/37
Milk BV (ltr): -538/42 Somatic Cell BV: 0.10/39
Lwt BV (kg): -48/39
Overall Opinion: 0.31/38 Dairy Conformation: 0.17/38
Udder Overall: 0.33/42
Avg SCC at latest Lactation:

Milk Protein Milkfat Herd
Age (ltr) (%) (kg) (%) (kg) Days LW BW

THORNLEA MANZ DIMPLE
Birth Ident: LTXM-17-106
Breed: PJ J16
BW (\$): 130/39 PW (\$): 149/13
Protein BV (kg): -2/40 Fertility BV (%): 1.5/36
Fat BV (kg): 7/40 Total Long BV (days): 107/37
Milk BV (ltr): -538/42 Somatic Cell BV: 0.10/39
Lwt BV (kg): -48/39
Overall Opinion: 0.31/38 Dairy Conformation: 0.17/38
Udder Overall: 0.33/42
Avg SCC at latest Lactation:

Milk Protein Milkfat Herd
Age (ltr) (%) (kg) (%) (kg) Days LW BW

THORNLEA MANZ DIMPLE
Birth Ident: LTXM-17-106
Breed: PJ J16
BW (\$): 130/39 PW (\$): 149/13
Protein BV (kg): -2/40 Fertility BV (%): 1.5/36
Fat BV (kg): 7/40 Total Long BV (days): 107/37
Milk BV (ltr): -538/42 Somatic Cell BV: 0.10/39
Lwt BV (kg): -48/39
Overall Opinion: 0.31/38 Dairy Conformation: 0.17/38
Udder Overall: 0.33/42
Avg SCC at latest Lactation:

Milk Protein Milkfat Herd
Age (ltr) (%) (kg) (%) (kg) Days LW BW

Due to Calve: 16/07/2019 Bull: LTXM-17-69
Expected Calf THORNLEA DESI CAM
Bull Mating Date BW(\$): 170/19 PW(\$): 190/7
LTXM-17-69 6/10/2018 - 19/12/2018

Traits other than production results: (2014)
AM ST MS DO S W C RA RW L US FU RU FT RT UO DC
7 7 9 8 5 4 7 8 6 6 7 8 8 5 6 7 8

N = Induced T = At least 1 Abnormal Test in this Lactation
D = Lactation values include at least one derived test

GeneMark DNA Profiled # = Percentage Uncertain D / S ✓ = Percentage Confirmed by DNA
Indices exclude genomic information with the exception of some historical Herd BW values

Copyright 2019 LIC. All rights reserved

P001.50

Manz Dimple is stretchy, golden in colour and looks a very milky hfr. The Dimple family has performed very well for Roma and Waiteitei Jersey studs, Manzello has bred many high performers here.

Thornlea Encore Aroha - EX5 8-8



Dam of Lot 5 Thornlea Encore Aroha Ex5 8-8, winner of WWS Photo Comp 2018

P001.50 Official Publication of Livestock Improvement Corporation Limited and the NZ Jersey Cattle Breeders Assn. Internal Animal Key = 37758616

Three Generation Pedigree

(Excludes Genomic Information with the exception of some historical Herd BW)

Jersey™ Just Jersey Limited New Zealand

AE Herd Averages as at 25/03/2019 Ancestry: 91% BW: 114/46 PW: 159/69

PTPT / HERDCODE: LTXM 2 / 36145 LOCATION: N074-834-967 / 5 DATE: 26/03/2019

Breeder: Just Jersey Limited

REGISTERED JERSEY

THORNLEA GIMAS LEONIE
 Birth Ident: LTXM-17-26
 Breed: PJ J16 Sex: FEMALE
 Date of Birth: 22/07/2017
 Classification:
 BW (\$): 165/22 PW (\$): 164/8
 Protein BV (kg): -1/23 Fertility BV (%): 3.1/20
 Fat BV (kg): 6/23 Total Long BV (days): 265/20
 Milk BV (ltr): -463/25 Somatic Cell BV: -0.19/23
 Lwt BV (kg): -51/24
 Overall Opinion: 0.25/21 Dairy Conformation: 0.31/23
 Udder Overall: 0.54/26
 Avg SCC at latest Lactation:

ROSCLIFF MAX GENESIS
 Birth Ident: LTXM-15-16 (S19724)
 Breed: PJ J16
 BW (\$): 178/38
 Protein BV (kg): -4/39
 Fat BV (kg): 6/39
 Milk BV (ltr): -565/40
 Liveweight BV (kg): -53/38
 Fertility BV (%): 3.9/35
 Total Longevity BV (days): 323/35
 Somatic Cell BV: -0.23/38
 Fat %: 5.6
 Protein %: 4.2

THORNLEA SPEED LEONIE ET
 Birth Ident: LTXM-15-13
 Breed: PJ J16
 PW (\$): 143/72
 Lwt BV (kg): -49/56
 Protein BV (kg): 2/53 Fertility BV (%): 2.3/43
 Fat BV (kg): 6/54 TotL BV (days): 206/43
 Milk BV (ltr): -359/57 SCC BV: -0.15/52

THORNLEA DESI CAM
 Bull: LTXM-17-69
 Expected Calving: 187/15 PW(\$): 193/5
 Mating Date: 6/10/2018 - 19/12/2018

THORNLEA MO GILBERT
 Bull: LTXM-17-34
 Mating Date: 6/10/2018 - 19/12/2018

WAITEITEI SUPER MAXWELL
 Birth Ident: DCPR-12-128 (313526)
 Breed: PJ J16
 BW (\$): 216/98 Lwt BV (kg): -46/94
 Protein BV (kg): -3/99 Fertility BV (%): 4.8/97
 Fat BV (kg): 16/99 TotL BV (days): 433/96
 Milk BV (ltr): -551/99 SCC BV: -0.30/99

WAITEITEI EXPO MAXINA ET
 Birth Ident: DCPR-10-151
 Breed: PJ J16 EX3
 BW (\$): 168/64 PW (\$): 317/81
 5 Lacts. (Milk Protein Milkfat) (ltr) (%) (kg) (%) (kg) Days
 4366 4.07 178 5.42 237 239

OKURA LIKA MURMUR S3J
 Birth Ident: CFWR-05-95 (306549)
 Breed: PJ J16
 BW (\$): 165/53 PW (\$): 152/84
 Age Milk Protein Milkfat Days LW
 4 yr 11 m 3928 4.44 174 5.61 220 232 T 195
 3 yr 11 m 4456 4.39 196 4.87 217 293 56
 3 yr 0 m 4091 4.17 171 4.69 192 267 T 129
 1 yr 11 m 4726 4.13 195 5.50 260 305 T 394

ROSCLIFF MURS GIMA
 Birth Ident: LTXM-13-114
 Breed: PJ J16 EX3
 Avg 4300 4.28 184 5.17 222 274 4 Lacts.

ROSCLIFF CHARISMA GIMA
 Birth Ident: FXY-07-27
 Breed: PJ J16 EX8
 BW (\$): 153/57 PW (\$): 278/87
 6 Lacts. (Milk Protein Milkfat) (ltr) (%) (kg) (%) (kg) Days
 4919 4.25 209 5.37 264 272

KIRK'S RI CHARISMA ET GR
 Birth Ident: GRVT-02-22 (303029)
 Breed: PJ J16
 BW (\$): 150/99 Lwt BV (kg): -41/99
 Protein BV (kg): -2/99 Fertility BV (%): 2.4/99
 Fat BV (kg): 7/99 TotL BV (days): 257/99
 Milk BV (ltr): -459/99 SCC BV: -0.19/99

HELLAND MANS NICOLE ET
 Birth Ident: DQHV-05-3
 Breed: PJ J16 EX3
 BW (\$): 156/61 PW (\$): 309/86
 7 Lacts. (Milk Protein Milkfat) (ltr) (%) (kg) (%) (kg) Days
 4491 4.20 189 5.30 238 248

LYNBROOK LIKA LEONIE
 Birth Ident: DQBN-04-13
 Breed: PJ J16 EX3
 BW (\$): 142/66 PW (\$): 194/89
 Age Milk Protein Milkfat Days LW
 9 yr 0 m 4810 4.13 198 4.91 236 242 292
 8 yr 1 m 3752 4.39 185 5.89 221 156 243
 7 yr 0 m 5125 4.43 227 5.65 290 272 351
 4 yr 11 m 4613 4.50 208 5.85 270 263 308
 3 yr 11 m 5281 4.36 230 5.49 290 297 274

MITCHELLS LIKABULL S3J
 Birth Ident: DTVX-98-26 (99416)
 Breed: SJ J16
 BW (\$): 106/99

LYNBROOK STEVIE LYDIA
 Birth Ident: DQBN-99-47
 Breed: PJ J16 EX4
 BW (\$): 93/61 PW (\$): 162/88
 11 Lacts. (Milk Protein Milkfat) (ltr) (%) (kg) (%) (kg) Days
 4108 3.98 164 5.20 214 249

Plus 3 unprinted lactations
 Avg 4509 4.32 195 5.46 246 249 7 Lacts.

Copyright 2019 LIC. All rights reserved

N = Induced T = At least 1 Abnormal Test in this Lactation
 D = Lactation details include at least 1 derived test

GeneMark DNA Profiled # = Percentage Uncertain D / S ✓ = Percentage Confirmed by DNA
 Indices exclude genomic information with the exception of some historical Herd BW values

Gimas Leonie is the first Leonie we've ever offered, backed by 5 generations of excellent classified and high producing cows. Two cows feature in this pedigree graduating elite from the Jersey Jet programs. Speed Leonie is one of 3 full ET sisters, all top producers and classifies excellent. The Genesis was the result of the Jet mating program and his dtrs look the goods.

P001.50 Official Publication of Livestock Improvement Corporation Limited and the NZ Jersey Cattle Breeders Assn. Internal Animal Key = 37758677

Three Generation Pedigree

(Excludes Genomic Information with the exception of some historical Herd BW)

Jersey™ Just Jersey Limited New Zealand

AE Herd Averages as at 25/03/2019 Ancestry: 91% BW: 114/46 PW: 159/69

PTPT / HERDCODE: LTXM 2 / 36145 LOCATION: N074-834-967 / 5 DATE: 26/03/2019

Breeder: Just Jersey Limited

REGISTERED JERSEY

THORNLEA VAN DIAMONDS
 Birth Ident: LTXM-17-95
 Breed: PJ J16 Sex: FEMALE
 Date of Birth: 20/08/2017
 Classification:
 BW (\$): 58/40 PW (\$): 87/13
 Protein BV (kg): 0/41 Fertility BV (%): -3.3/36
 Fat BV (kg): 0/42 Total Long BV (days): 58/36
 Milk BV (ltr): -121/43 Somatic Cell BV: -0.14/40
 Lwt BV (kg): -46/38
 Overall Opinion: 0.30/36 Dairy Conformation: 0.38/37
 Udder Overall: 0.85/42
 Avg SCC at latest Lactation:

PANNOO ABE VANAHLEM
 Oseas HB No: 00000017576/AUS (311719)
 Breed: PJ J16
 BW (\$): 196
 Protein BV (kg): 1/98
 Fat BV (kg): -3/98
 Milk BV (ltr): -27/98
 Liveweight BV (kg): -36/96
 Fertility BV (%): -6.6/93
 Total Longevity BV (days): -14/93
 Somatic Cell BV: 0.06/97
 Fat %: 4.7
 Protein %: 3.8

THORNLEA MO GILBERT
 Bull: LTXM-17-34
 Mating Date: 118/19 PW(\$): 129/7

THORNLEA DESI CAM
 Bull: LTXM-17-69
 Mating Date: 187/15 PW(\$): 193/5

AHLEM LEMVIG ABE-ET
 Oseas HB No: 00011334898/USA
 Breed: PJ J16
 BW (\$): 48/65 Lwt BV (kg): -56/46
 Protein BV (kg): -6/70 Fertility BV (%): -2.6/60
 Fat BV (kg): -2/71 TotL BV (days): -90/60
 Milk BV (ltr): -390/71 SCC BV: -0.13/61

FWN LEMVIG
 Oseas HB No: 00000011357/DNK (664109)
 Breed: PJ J16
 BW (\$): 39/98

AHLEM SKY LINE CORA
 Oseas HB No: 00002002466/USA
 Breed: PJ J16
 BW (\$): 39/98

DARAWAY FLOWERPOWER VANESSA 88
 Oseas HB No: 000000520100/AUS
 Breed: J J16
 BW (\$): 99/96

CLAYDON PARK FLOWER POWER
 Oseas HB No: 000A0001104/AUS (664090)
 Breed: PJ J16
 BW (\$): 99/96

DARAWAY TARANAK VANESSA
 Oseas HB No: 000S0205999/AUS
 Breed: PJ J16
 BW (\$): 99/96

MITCHELLS LIKABULL S3J
 Birth Ident: DTVX-98-26 (99416)
 Breed: SJ J16
 BW (\$): 106/99

OKURA LIKA MURMUR S3J
 Birth Ident: CFWR-05-95 (306549)
 Breed: SJ J16
 BW (\$): 167/99 Lwt BV (kg): -65/99
 Protein BV (kg): -1/99 Fertility BV (%): 2.8/99
 Fat BV (kg): -1/99 TotL BV (days): 326/99
 Milk BV (ltr): -322/99 SCC BV: -0.50/99

OKURA CASPERS MERMAD S3J
 Birth Ident: FXY-02-38
 Breed: SJ J16 V64
 BW (\$): 118/71 PW (\$): 133/88

OKURA MANHATTEN ET S3J
 Birth Ident: CFWR-99-47 (300534)
 Breed: SJ J16
 BW (\$): 90/99

ROSCLIFF ARMAD DIAMOND ET
 Birth Ident: FXY-02-38
 Breed: PJ J16 EX2
 BW (\$): 39/60 PW (\$): 94/82

Plus 2 unprinted lactations
 Avg 5488 3.81 209 4.62 253 243 7 Lacts.

Copyright 2019 LIC. All rights reserved

N = Induced T = At least 1 Abnormal Test in this Lactation
 D = Lactation values include at least 1 derived test

GeneMark DNA Profiled # = Percentage Uncertain D / S ✓ = Percentage Confirmed by DNA
 Indices exclude genomic information with the exception of some historical Herd BW values

Van Diamonds goes back directly to Casper and Kings Diamonds, by the top international sire and out of the impressive MM Diamonds, a rare chance to get some quality breeding.



Thornlea Speed Leonie ET - EX2 8-8



Roscliff Casper Diamond - EX4 9-9

Full sister to dam of lot 7 Thornlea SP Leonie Ex2, Semex Winner Waikato West 2yr 2018

4th dam behind lot 8, Roscliff Casper Diamond 9-9 Intermediate Champion Royal show and Senior Champion Waikato

LOT - 7

LOT - 8

Thornlea Speed Leonie ET - EX2 8-8

Roscliff Casper Diamond - EX4 9-9

P001.50 Official Publication of Livestock Improvement Corporation Limited and the NZ Jersey Cattle Breeders Assn. Internal Animal Key = 39149829

Three Generation Pedigree

(Excludes Genomic Information with the exception of some historical Herd BW)

Jersey
Just Jersey Limited
New Zealand

Breeder: **Just Jersey Limited**

AE Herd Averages as at 25/03/2019
Ancestry: 91% BW: 114/46 PW: 159/69

PTPT / HERDCODE: LTXM 2 / 36145
LOCATION: N074-834-967 / 5
DATE: 26/03/2019

REGISTERED JERSEY

THORNLEA STRIDER TANSY
Birth Ident: LTXM-18-77
Breed: PJ J16 Sex: FEMALE
Date of Birth: 2/08/2018 Classification:

BW (\$): 206/39 PW (\$): 222/13
Protein BV (kg): 4/40 Fertility BV (%): 1.6/36
Fat BV (kg): 25/40 Total Long BV (days): 273/37
Milk BV (ltr): -298/42 Somatic Cell BV: -0.06/39
Lwt BV (kg): -37/38
Overall Opinion: 0.42/36 Dairy Conformation: 0.55/37
Udder Overall: 0.53/41
Avg SCC at latest Lactation:

Age	Milk (ltr)	Protein (%)	Milkfat (%)	Days	LW	Herd BW
8 yr 0 m	4570	4.29	1.96	6.05	277	215 T
7 yr 0 m	6342	4.29	2.72	6.62	420	301 T
5 yr 1 m	5649	4.20	2.37	5.72	323	263
4 yr 1 m	4136	4.07	1.68	5.84	241	197
3 yr 0 m	5266	4.10	2.16	6.50	342	251
2 yr 0 m	3660	4.29	1.57	6.57	240	212
Avg 4937 4.21 208 6.22 307 240 6 Lacts.						

Traits other than production results: (2012)
AM ST MS OO S W C RA RW L US FU RU FT RT UO DC
9 9 9 9 5 4 8 5 8 6 8 8 9 5 6 8 9

STRATFORD WTH STRIDER S2J
Birth Ident: BLYY-09-47 (310026)
Breed: SJ J16 G3,G1 S/D

BW (\$): 181/99
Protein BV (kg): 3/99
Fat BV (kg): 11/99
Milk BV (ltr): -460/99

STRATFORD DODDYS DAME S3J
Birth Ident: BLYY-05-35
Breed: SJ J16 G3,G1 S/D

BW (\$): 176/62 PW (\$): 337/88

Age	Milk (ltr)	Protein (%)	Milkfat (%)	Days	LW
10 yr 0 m	3639	4.45	1.62	6.09	222
9 yr 0 m	5028	4.66	2.34	6.51	327
8 yr 0 m	4338	4.63	2.01	5.94	258
6 yr 0 m	4617	4.78	2.21	6.31	291
6 yr 0 m	4684	4.74	2.22	6.15	288
Avg 4079 4.67 191 6.19 252 236 9 Lacts.					

THORNLEA GOAS TANSY S3J
Birth Ident: LTXM-10-12 EX2
Breed: SJ J16

BW (\$): 233/56 PW (\$): 579/85
Protein BV (kg): 6/58 Fertility BV (%): 1.5/45
Fat BV (kg): 39/59 TotL BV (days): 353/48
Milk BV (ltr): -136/65 SCC BV: 0.21/55

Age	Milk (ltr)	Protein (%)	Milkfat (%)	Days	LW
8 yr 0 m	4570	4.29	1.96	6.05	277
7 yr 0 m	6342	4.29	2.72	6.62	420
5 yr 1 m	5649	4.20	2.37	5.72	323
4 yr 1 m	4136	4.07	1.68	5.84	241
3 yr 0 m	5266	4.10	2.16	6.50	342
2 yr 0 m	3660	4.29	1.57	6.57	240
Avg 4937 4.21 208 6.22 307 240 6 Lacts.					

Traits other than production results: (2012)
AM ST MS OO S W C RA RW L US FU RU FT RT UO DC
9 9 9 9 5 4 8 5 8 6 8 8 9 5 6 8 9

WILLIAMS TGM HENRY
Birth Ident: LNWM-05-43 (306047)
Breed: PJ J16 G3,G1 S/D

BW (\$): 151/99 Lwt BV (kg): -51/98
Protein BV (kg): -12/99 Fertility BV (%): 0.4/99
Fat BV (kg): 11/99 TotL BV (days): 89/99
Milk BV (ltr): -938/99 SCC BV: -0.13/99

WILLIAMS ACE AMBITION
Birth Ident: CLR-03-121
Breed: PJ J16 VG4 S/D

BW (\$): 157/63 PW (\$): 274/90
12 Lacts. Protein Milkfat
Milk (%) (kg) (%) (kg) Days
2866 4.37 125 6.38 183 232

MAGHERACANON DODDY GR
Birth Ident: BNP-99-26 (300047)
Breed: PJ J16 S/D

BW (\$): 176/62 PW (\$): 337/88

DAM: BLYY-01-11
Breed: J J16

KAARMOHA VALERIAN
Omasa HB No: 000A0013850/AUS (307718)
Breed: PJ J16 S/D

BW (\$): 118/96 Lwt BV (kg): -27/95
Protein BV (kg): -7/99 Fertility BV (%): 2.3/96
Fat BV (kg): 2/99 TotL BV (days): 439/96
Milk BV (ltr): -552/99 SCC BV: 0.19/99

LINAL EXPOS SUN
Birth Ident: JRG-03-38
Breed: PJ J16 EX S/D

BW (\$): 166/70 PW (\$): 241/87
14 Lacts. Protein Milkfat
Milk (%) (kg) (%) (kg) Days
5084 4.30 219 5.90 300 260

WILLIAMS ACE OF HEARTS
Birth Ident: CLR-98-35 (99485)
Breed: PJ J16 S/D

BW (\$): 182/58 PW (\$): 319/82

Age	Milk (ltr)	Protein (%)	Milkfat (%)	Days	LW
9 yr 11 m	963	4.12	4.0	5.65	54
9 yr 0 m	4102	4.19	1.72	6.21	255
8 yr 0 m	4746	4.08	1.94	6.30	303
6 yr 0 m	4058	4.28	1.74	6.93	281
6 yr 0 m	4394	4.29	1.89	6.83	300
Avg 3899 4.27 166 6.61 258 252 8 Lacts.					

DAM: HLLY-00-4
Birth Ident: HLLY-00-4
Breed: JF J1F3

BW (\$): 83/52 PW (\$): 158/71
4 Lacts. Protein Milkfat
Milk (%) (kg) (%) (kg) Days
3777 4.22 159 5.47 207 265

N = Induced T = At least 1 Abnormal Test in this Lactation # = GeneMark DNA Profiled = Percentage Uncertain D / S ✓ = Parentage Confirmed by DNA
D = Lactation values include at least 1 derived test Indices exclude genomic information with the exception of some historical Herd BW values

Strider Tansy presents the highlight of the offering for us. Shes's out of the best performing cow we've bred! Outcross on both sides of the pedigree, high index and every family member in our herd average BW 164 PW 293 are classified 8-8 or better. We've flushed 3 members of this family this year with good results. Goas Tansy is the highest producer ever here at 692kg MS, she's won competitions, currently has one son at CRV (sold at Jersey Power 2018), one dtr in LIC's Jersey Journey and Strider Tansy has AB contracts on the table from CRV and LIC

P001.50 Official Publication of Livestock Improvement Corporation Limited and the NZ Jersey Cattle Breeders Assn. Internal Animal Key = 37758607

Three Generation Pedigree

(Excludes Genomic Information with the exception of some historical Herd BW)

Jersey
Just Jersey Limited
New Zealand

Breeder: **Just Jersey Limited**

AE Herd Averages as at 25/03/2019
Ancestry: 91% BW: 114/46 PW: 159/69

PTPT / HERDCODE: LTXM 2 / 36145
LOCATION: N074-834-967 / 5
DATE: 26/03/2019

REGISTERED JERSEY

THORNLEA MARKS LEONIE
Birth Ident: LTXM-17-19
Breed: PJ J16 Sex: FEMALE
Date of Birth: 17/07/2017 Classification:

BW (\$): 146/23 PW (\$): 145/8
Protein BV (kg): -7/23 Fertility BV (%): 1.9/20
Fat BV (kg): 4/23 Total Long BV (days): 297/20
Milk BV (ltr): -687/25 Somatic Cell BV: -0.11/23
Lwt BV (kg): -48/23
Overall Opinion: 0.29/22 Dairy Conformation: 0.14/23
Udder Overall: 0.54/26
Avg SCC at latest Lactation:

Age	Milk (ltr)	Protein (%)	Milkfat (%)	Days	LW	Herd BW
8 yr 0 m	4243	4.54	1.93	5.17	219	224 T
8 yr 0 m	4599	4.34	1.96	5.09	230	273
7 yr 2 m	4405	4.23	1.86	5.23	230	241
6 yr 0 m	4979	4.27	2.12	5.30	264	283
5 yr 0 m	4586	4.25	1.95	5.36	246	219
Avg 4187 4.26 178 5.25 220 238 8 Lacts.						

Traits other than production results: (2017)
AM ST MS OO S W C RA RW L US FU RU FT RT UO DC
7 6 8 7 5 4 7 5 7 6 6 7 7 5 5 7 8

WAITEITEI DEGREE MARK ET
Birth Ident: DCPR-15-89 (319725)
Breed: PJ J16 G3 S/D

BW (\$): 177/41
Protein BV (kg): -6/42
Fat BV (kg): 11/42
Milk BV (ltr): -674/43

THORNLEA SPEEDIE LEONIE
Birth Ident: LTXM-15-123 VG2
Breed: PJ J16

BW (\$): 117/49 PW (\$): -9/72
Protein BV (kg): -8/51 Fertility BV (%): 1.7/40
Fat BV (kg): -2/52 TotL BV (days): 218/40
Milk BV (ltr): -700/55 SCC BV: -0.27/49

Age	Milk (ltr)	Protein (%)	Milkfat (%)	Days	LW	
2 yr 11 m	2889	4.43	1.26	5.82	166	223
1 yr 11 m	3224	4.42	1.42	5.95	192	299
Avg 3057 4.42 135 5.89 180 261 2 Lacts.						

Traits other than production results: (2017)
AM ST MS OO S W C RA RW L US FU RU FT RT UO DC
7 6 8 7 5 4 7 5 7 6 6 7 7 5 5 7 8

TAWA GROVE MAUNGA ET S3J
Birth Ident: CVVK-99-208 (300528)
Breed: SJ J16 S/D

BW (\$): 128/99

WILLIAMS ACE AMBITION
Birth Ident: CLR-03-121
Breed: PJ J16 VG4 S/D

BW (\$): 157/63 PW (\$): 274/90
12 Lacts. Protein Milkfat
Milk (%) (kg) (%) (kg) Days
2866 4.37 125 6.38 183 232

MAGHERACANON DODDY GR
Birth Ident: BNP-99-26 (300047)
Breed: PJ J16 S/D

BW (\$): 176/62 PW (\$): 337/88

DAM: BLYY-01-11
Breed: J J16

KAARMOHA VALERIAN
Omasa HB No: 000A0013850/AUS (307718)
Breed: PJ J16 S/D

BW (\$): 118/96 Lwt BV (kg): -27/95
Protein BV (kg): -7/99 Fertility BV (%): 2.3/96
Fat BV (kg): 2/99 TotL BV (days): 439/96
Milk BV (ltr): -552/99 SCC BV: 0.19/99

LINAL EXPOS SUN
Birth Ident: JRG-03-38
Breed: PJ J16 EX S/D

BW (\$): 166/70 PW (\$): 241/87
14 Lacts. Protein Milkfat
Milk (%) (kg) (%) (kg) Days
5084 4.30 219 5.90 300 260

WILLIAMS ACE OF HEARTS
Birth Ident: CLR-98-35 (99485)
Breed: PJ J16 S/D

BW (\$): 182/58 PW (\$): 319/82

Age	Milk (ltr)	Protein (%)	Milkfat (%)	Days	LW
9 yr 11 m	963	4.12	4.0	5.65	54
9 yr 0 m	4102	4.19	1.72	6.21	255
8 yr 0 m	4746	4.08	1.94	6.30	303
6 yr 0 m	4058	4.28	1.74	6.93	281
6 yr 0 m	4394	4.29	1.89	6.83	300
Avg 3899 4.27 166 6.61 258 252 8 Lacts.					

DAM: HLLY-00-4
Birth Ident: HLLY-00-4
Breed: JF J1F3

BW (\$): 83/52 PW (\$): 158/71
4 Lacts. Protein Milkfat
Milk (%) (kg) (%) (kg) Days
3777 4.22 159 5.47 207 265

N = Induced T = At least 1 Abnormal Test in this Lactation # = GeneMark DNA Profiled = Percentage Uncertain D / S ✓ = Parentage Confirmed by DNA
D = Lactation values include at least 1 derived test Indices exclude genomic information with the exception of some historical Herd BW values

Marks Leonie looks very correct underneath, both Trick and Lika Leonie have been contract cows in the past, Thornlea Lt Leonie's proof sitting at BW 195 at present at Jersey Genes



Thornlea GOAS Tansy - EX2 8-9

Ross Easterbrook

Dam of Lot 9, Thornlea Goas Tansy S3J, Top Production and type cow, winner National Semex at 2yrs



Thornlea Speedie Leonie ET - EX2 8-8

Sister to granddam of lot 11, Thornlea SP Leonie ET Ex2

P001.50 Official Publication of Livestock Improvement Corporation Limited and the NZ Jersey Cattle Breeders Assn. Internal Animal Key = 37758673

Three Generation Pedigree

(Excludes Genomic Information with the exception of some historical Herd BW)

Jersey™ Just Jersey Limited New Zealand

AE Herd Averages as at 25/03/2019
Ancestry: 91% BW: 114/46 PW: 159/69

PTPT / HERDCODE: LTXM 2 / 36145
LOCATION: N074-834-967 / 5
DATE: 26/03/2019

Breeder: Just Jersey Limited

REGISTERED JERSEY

THORNLEA MARKS BABE

Birth Ident: LTXM-17-88
Breed: PJ J16 Sex: FEMALE
Date of Birth: 16/08/2017

BW (\$): 109/23 PW (\$): 123/8
Protein BV (kg): -4/24 Fertility BV (%): -0.1/20
Fat BV (kg): 4/25 Total Long BV (days): 184/20
Milk BV (ltr): -452/26 Somatic Cell BV: 0.00/24
Lwt BV (kg): -46/24
Overall Opinion: 0.24/22 Dairy Conformation: 0.27/23
Udder Overall: 0.67/27
Avg SCC at latest Lactation:

Age	Milk (ltr)	Protein (%)	Milkfat (%)	Days	LW	Herd BW
3 yr 0 m	3286	4.01	132	4.83	159	216
2 yr 0 m	3492	3.76	131	4.70	164	269
Avg 3389 3.88 132 4.76 161 243 2 Lacts.						

Due to Calve: 15/07/2019 Bull: LTXM-17-34
Expected Calf: THORNLEA HO GILBERT
Mating Date: 6/10/2018 - 19/12/2018
Bull: LTXM-17-34 Mating Date: 6/10/2018 - 19/12/2018
Bull: LTXM-17-34 Mating Date: 6/10/2018 - 19/12/2018

THORNLEA MARKS BABE
Birth Ident: LTXM-17-88
Breed: PJ J16

WAITEITEI DEGREE MARK ET
Birth Ident: DCPR-15-89 (319725)
Breed: PJ J16

THORNLEA VAN BABE
Birth Ident: LTXM-15-108
Breed: PJ J16

ARRIETA NN DEGREE ET
Birth Ident: JYNN-07-21 (308583)
Breed: PJ J16

WAITEITEI EXPO MAXINA ET
Birth Ident: DCPR-10-151
Breed: PJ J16

THORNLEA VAN BABE
Birth Ident: LTXM-15-108
Breed: PJ J16

PANNOO ABE VANAHLEM
Oseas HB No: 000000017576/AUS (311719)
Breed: PJ J16

ARRIETA SAMUEL DESI
Birth Ident: JYNN-02-6
Breed: PJ J16

TAHAU NORTHERN EXPOSURE
Birth Ident: XFX-95-94 (301734)
Breed: PJ J16

OKURA BD MAX ET
Birth Ident: CFWR-05-166
Breed: PJ J16

ARHIEM LEMVIG ABE-ET
Oseas HB No: 000111334898/USA
Breed: PJ J16

DARAWAY FLOWERPOWER
Oseas HB No: 00000020100/AUS
Breed: J J16

BRAEDENE DEENO BABE
Birth Ident: DQDW-08-90
Breed: PJ J16

LEITHLEA WAS DEENO
Birth Ident: KVKY-03-4 (304130)
Breed: PJ J16

BRAEDENE IMPULS BAE ET
Birth Ident: DQDW-05-1
Breed: PJ J16

OKURA LIKA I-CHARMAINE ET
Birth Ident: CFWR-05-114
Breed: PJ J16

MITCHELLS LKABULL SJ3
Birth Ident: DTWX-98-26 (99416)
Breed: SJ J16

OKURA LEMVIG ICEBERG
Birth Ident: CFWR-99-66
Breed: PJ J16

TAWA GROVE MAUNGA ET SJ3
Birth Ident: CVVK-99-208 (300529)
Breed: SJ J16

LUXMOORE EXPO BRACKEN ET
Birth Ident: JNM0-06-45
Breed: PJ J16

ROSLIFF MANS DREAMIE
Birth Ident: FXY-10-23
Breed: PJ J16

OKURA MANHATTEN ET SJ3
Birth Ident: CFWR-99-47 (300534)
Breed: SJ J16

ROSLIFF CASPER DREAMY
Birth Ident: FXY-99-19
Breed: PJ J16

TRAITS OTHER THAN PRODUCTION RESULTS: (2017)
AM ST MS OO S W C RA RW L US FU RU FT RT UO DC
7 6 7 7 5 4 8 5 7 6 9 9 8 5 5 9 9

Copyright 2019 LIC. All rights reserved

Marks Babe is from the Konui Glen Ernies Babe family at Braedene. This family produced Braedene Bravo and many more high performing females. Van Babe is just getting warmed up.

P001.50 Official Publication of Livestock Improvement Corporation Limited and the NZ Jersey Cattle Breeders Assn. Internal Animal Key = 37758622

Three Generation Pedigree

(Excludes Genomic Information with the exception of some historical Herd BW)

Jersey™ Just Jersey Limited New Zealand

AE Herd Averages as at 25/03/2019
Ancestry: 91% BW: 114/46 PW: 159/69

PTPT / HERDCODE: LTXM 2 / 36145
LOCATION: N074-834-967 / 5
DATE: 26/03/2019

Breeder: Just Jersey Limited

REGISTERED JERSEY

THORNLEA BRAHMS KELSIE

Birth Ident: LTXM-17-40
Breed: PJ J16 Sex: FEMALE
Date of Birth: 24/07/2017

BW (\$): 141/38 PW (\$): 202/13
Protein BV (kg): -2/40 Fertility BV (%): -3.1/36
Fat BV (kg): 20/40 Total Long BV (days): 14/36
Milk BV (ltr): -681/41 Somatic Cell BV: 0.24/39
Lwt BV (kg): -40/35
Overall Opinion: 0.24/34 Dairy Conformation: 0.33/34
Udder Overall: 0.06/37
Avg SCC at latest Lactation:

Age	Milk (ltr)	Protein (%)	Milkfat (%)	Days	LW	Herd BW
12 yr 0 m	4362	4.37	190	6.30	275	305
11 yr 0 m	4759	4.54	216	6.60	314	301
10 yr 0 m	3477	4.28	149	6.41	223	208
9 yr 1 m	3348	3.96	133	6.27	210	212
8 yr 0 m	3147	4.17	131	7.15	225	197
6 yr 1 m	3409	4.41	150	5.96	203	210
5 yr 1 m	3722	4.45	166	6.27	233	229
4 yr 0 m	3443	4.40	152	6.30	217	193
3 yr 1 m	2586	4.12	106	5.69	147	166
Avg 3450 4.32 149 6.35 219 229 10 Lacts.						

Due to Calve: 21/07/2019 Bull: 313516
Expected Calf: BRAEDENE PAS TRIPLESTAR
Mating Date: 6/10/2018 - 19/12/2018
Bull: LTXM-17-29 Mating Date: 6/10/2018 - 19/12/2018

GLANTON LT BRAHMS
Birth Ident: BHDQ-11-50 (312004)
Breed: PJ J16

GLANTON MANS BLANCHE
Birth Ident: BHDQ-05-8
Breed: PJ J16

THORNLEA SAMUL KELSIE SJ3
Birth Ident: GFJ-04-49
Breed: PJ J16

WILLAND ADS SAMUAL
Birth Ident: FHKD-96-3 (97472)
Breed: PJ J16

LYNDBROOK HTA TOPAZ ET
Birth Ident: DOBT-09-2 (310057)
Breed: PJ J16

LYNDBROOK EXPOSE TOP ET
Birth Ident: DOBT-06-17
Breed: PJ J16

OKURA MANHATTEN ET SJ3
Birth Ident: CFWR-99-47 (300534)
Breed: SJ J16

GLANTON EVER BLAISE
Birth Ident: BHDQ-99-46
Breed: PJ J16

JUDDO ADMIRAL
Birth Ident: FTH-88-39 (89429)
Breed: PJ J16

WILLAND SAMS MELI GR
Birth Ident: FHKD-93-11
Breed: PJ J16

GLENNARIFF ADS PANACHE ET
Birth Ident: BNGL-95-222 (65871)
Breed: PJ J16

TRAITS OTHER THAN PRODUCTION RESULTS: (2015)
AM ST MS OO S W C RA RW L US FU RU FT RT UO DC
0 0 0 0 5 4 8 3 6 6 8 7 7 5 5 7 8

Copyright 2019 LIC. All rights reserved

Brahms Kelsie is a quality hfr from a cow family that transmits production every generation, check out the PW of all 4 generations.

P001.50 Official Publication of Livestock Improvement Corporation Limited and the NZ Jersey Cattle Breeders Assn. Internal Animal Key = 37758599

Three Generation Pedigree

(Excludes Genomic Information with the exception of some historical Herd BW)

Jersey™ Just Jersey Limited New Zealand

AE Herd Averages as at 25/03/2019
Ancestry: 91% BW: 114/46 PW: 159/69

PTPT / HERDCODE: LTXM 2 / 36145
LOCATION: N074-834-967 / 5
DATE: 26/03/2019

Breeder: Just Jersey Limited

REGISTERED JERSEY

THORNLEA INTEG DREAMIE

Birth Ident: LTXM-17-14
Breed: PJ J16 Sex: FEMALE
Date of Birth: 15/07/2017

BW (\$): 190/38 PW (\$): 222/13
Protein BV (kg): 0/38 Fertility BV (%): 0.0/35
Fat BV (kg): 20/39 Total Long BV (days): 195/35
Milk BV (ltr): -548/40 Somatic Cell BV: 0.00/38
Lwt BV (kg): -48/38
Overall Opinion: 0.25/36 Dairy Conformation: 0.45/37
Udder Overall: 0.41/44
Avg SCC at latest Lactation:

Age	Milk (ltr)	Protein (%)	Milkfat (%)	Days	LW	Herd BW
4 yr 0 m	3134	4.79	150	6.24	195	215
2 yr 11 m	3823	4.81	184	6.22	238	301
2 yr 0 m	3522	4.54	160	5.84	206	302
Avg 3493 4.71 165 6.10 213 273 3 Lacts.						

Due to Calve: 16/07/2019 Bull: LTXM-17-69
Expected Calf: THORNLEA DESI CAM
Mating Date: 6/10/2018 - 19/12/2018
Bull: LTXM-17-69 Mating Date: 6/10/2018 - 19/12/2018

OKURA LT INTEGRITY
Birth Ident: CFWR-10-114 (311013)
Breed: PJ J16

ROSLIFF BB DREAMIE
Birth Ident: LTXM-14-83
Breed: PJ J16

LYNDBROOK TERRIFIC ET SJ3
Birth Ident: DOBT-08-38 (309084)
Breed: SJ J16

OKURA LIKA I-CHARMAINE ET
Birth Ident: CFWR-05-114
Breed: PJ J16

LUXMOORE I M BUGLE BOY
Birth Ident: CFBO-08-57 (312771)
Breed: PJ J16

ROSLIFF MANS DREAMIE
Birth Ident: FXY-10-23
Breed: PJ J16

FERNAIG ADMIRAL SJ3
Birth Ident: XKC-96-305 (664092)
Breed: SJ J16

LYNDBROOK OM TRICK ET SJ3
Birth Ident: DOBT-05-10
Breed: SJ J16

MITCHELLS LKABULL SJ3
Birth Ident: DTWX-98-26 (99416)
Breed: SJ J16

OKURA LEMVIG ICEBERG
Birth Ident: CFWR-99-66
Breed: PJ J16

TAWA GROVE MAUNGA ET SJ3
Birth Ident: CVVK-99-208 (300529)
Breed: SJ J16

LUXMOORE EXPO BRACKEN ET
Birth Ident: JNM0-06-45
Breed: PJ J16

OKURA MANHATTEN ET SJ3
Birth Ident: CFWR-99-47 (300534)
Breed: SJ J16

ROSLIFF CASPER DREAMY
Birth Ident: FXY-99-19
Breed: PJ J16

TRAITS OTHER THAN PRODUCTION RESULTS: (2016)
AM ST MS OO S W C RA RW L US FU RU FT RT UO DC
7 7 8 7 5 4 8 3 6 6 8 7 7 5 5 7 8

Copyright 2019 LIC. All rights reserved

These Integrity dtrs look impressive, lots of Power here from the ever constant Dream family.

ABS

ANIMAL BREEDING SERVICES

DELIVERING EXCELLENCE

- Offering the best ET options for your cows and heifers
- Embryos transferred into your cows or ours
- Calf contracts available - you provide the cow - we do the rest
- ABS enables use of sex sorted semen in ET using IVP

Contact our veterinarians to discuss options
 JACQUI FORSYTH 027 472 7231 | JOHN HEPBURN 027 280 1805 | FEIKO BOSMA 027 276 1160
 OFFICE +64 7 843 3808 | EMAIL info@abreeds.co.nz | WEB www.abreeds.co.nz

LOT - 15

LOT - 16

LOT - 17

P001.50 Official Publication of Livestock Improvement Corporation Limited and the NZ Jersey Cattle Breeders Assn. Internal Animal Key = 37758604

Three Generation Pedigree

(Excludes Genomic Information with the exception of some historical Herd BW)

Jersey
Just Jersey Limited
New Zealand

Breeder: Just Jersey Limited

REGISTERED JERSEY

THORNLEA MASON LALO
Birth Ident: LTXM-17-13
Breed: PJ J16 Sex: FEMALE
Date of Birth: 16/07/2017

BW (\$): 113/22 PW (\$): 133/8
Protein BV (kg): -4/23 Fertility BV (%): -0.2/18
Fat BV (kg): 6/24 Total Long BV (days): 140/19
Lwt BV (kg): -483/25 Somatic Cell BV: -0.06/22
Lwt BV (kg): -47/23
Overall Opinion: 0.24/21 Dairy Conformation: 0.14/22
Udder Overall: 0.63/27
Avg SCC at latest Lactation:

Age	Milk (ltr)	Protein (%)	Milkfat (%)	Days	LW	Herd BW
3 yr 0 m	2465	4.55	112	6.71	155	224
1 yr 11 m	3112	4.39	137	6.30	196	300
Avg 2788 4.46 124 6.48 181 262 2 Lacts.						

Due to Calve: 16/07/2019 Bull: LTXM-17-69
Expected Calf: THORNLEA DESI CAM
Bull Mating Date: 6/10/2018 - 19/12/2018
Bull LTXM-17-69

THORNLEA VAN MASON
Birth Ident: LTXM-15-170
Breed: PJ J16
BW (\$): 73/40
Protein BV (kg): 4/41
Fat BV (kg): 1/41
Milk BV (ltr): -27/42
Liveweight BV (kg): -46/38
Fertility BV (%): -2.4/35
Total Longevity BV (days): 109/36
Somatic Cell BV: -0.03/40
Fat %: 4.8
Protein %: 3.9

THORNLEA DIABS LALO
Birth Ident: LTXM-15-85
Breed: PJ J16
PW (\$): 114/72
Lwt BV (kg): -47/53
Protein BV (kg): -12/50 Fertility BV (%): 1.9/38
Fat BV (kg): 12/51 TotL BV (days): 170/38
Milk BV (ltr): -940/55 SCC BV: -0.09/49

Age	Milk (ltr)	Protein (%)	Milkfat (%)	Days	LW
3 yr 0 m	2465	4.55	112	6.71	155
1 yr 11 m	3112	4.39	137	6.30	196
Avg 2788 4.46 124 6.48 181 262 2 Lacts.					

Traits other than production results: (2017)
AM ST MS OO S W C RA RW L US FU RU FT RT UO DC
8 6 8 8 5 4 7 5 6 6 8 7 8 5 6 8 8

PANNOO ABE VANAHLEM
Oseas HB No: 00000017576/AUS (311719)
Breed: PJ J16
BW (\$): 1/96 Lwt BV (kg): -36/96
Protein BV (kg): 1/98 Fertility BV (%): -6.6/93
Fat BV (kg): -3/98 TotL BV (days): -14/93
Milk BV (ltr): -27/98 SCC BV: 0.06/97

THORNLEA ENCORE MEG
Birth Ident: LTXM-12-29
Breed: PJ J16
BW (\$): 144/53 PW (\$): 321/86
Age Milk Protein Milkfat Days LW
6 yr 0 m 4709 4.33 204 4.59 216 231 214
5 yr 0 m 5765 4.19 241 4.82 278 290 311
4 yr 0 m 6095 4.12 251 4.72 288 285 399
3 yr 1 m 4957 4.22 209 4.86 241 263 449
2 yr 0 m 4403 4.20 185 4.68 206 243 556
Avg 5186 4.21 218 4.74 246 262 5 Lacts.

ARRIETA TGM DIABLO ET
Birth Ident: KRCC-07-15 (308539)
Breed: PJ J16
BW (\$): 173/98 Lwt BV (kg): -34/95
Protein BV (kg): -5/99 Fertility BV (%): 2.2/96
Fat BV (kg): 17/99 TotL BV (days): 277/97
Milk BV (ltr): -742/99 SCC BV: -0.03/99

THORNLEA EARLS LALO
Birth Ident: LTXM-11-19
Breed: PJ J16
BW (\$): 147/51 PW (\$): 301/87
Age Milk Protein Milkfat Days LW
7 yr 0 m 3569 4.47 160 6.20 221 207 296
6 yr 0 m 4443 4.44 197 6.34 252 289 212
5 yr 0 m 4498 4.37 197 6.14 276 305 87
4 yr 0 m 4911 4.25 209 6.75 332 295 227
3 yr 0 m 3759 4.23 159 6.63 249 233 273
Avg 4188 4.35 182 6.32 265 264 6 Lacts.

THORNLEA OREGON EARL
Birth Ident: LTXM-09-64
Breed: PJ J16
BW (\$): 140/56

THORNLEA KC LALO
Birth Ident: LTXM-09-31
Breed: PJ J16
BW (\$): 125/53 PW (\$): 238/80
3 Lacts. Milk Protein Milkfat Days LW
3489 4.00 140 6.36 223 223

Copyright 2019 LIC. All rights reserved

P001.50 Official Publication of Livestock Improvement Corporation Limited and the NZ Jersey Cattle Breeders Assn. Internal Animal Key = 37758610

Three Generation Pedigree

(Excludes Genomic Information with the exception of some historical Herd BW)

Jersey
Just Jersey Limited
New Zealand

Breeder: Just Jersey Limited

REGISTERED JERSEY

THORNLEA DNA PETRONE
Birth Ident: LTXM-17-21
Breed: PJ J16 Sex: FEMALE
Date of Birth: 19/07/2017

BW (\$): 145/36 PW (\$): 143/14
Protein BV (kg): -8/37 Fertility BV (%): 1.3/32
Fat BV (kg): 8/37 Total Long BV (days): 231/32
Lwt BV (kg): -747/38 Somatic Cell BV: -0.02/36
Lwt BV (kg): -43/36
Overall Opinion: 0.13/5 Dairy Conformation: 0.13/12
Udder Overall: 0.39/15
Avg SCC at latest Lactation:

Age	Milk (ltr)	Protein (%)	Milkfat (%)	Days	LW	Herd BW
3 yr 11 m	4240	3.78	160	4.86	206	228
2 yr 11 m	4507	3.85	174	4.73	213	299
2 yr 1 m	3333	3.51	117	5.19	173	242
Avg 4027 3.73 150 4.90 197 256 3 Lacts.						

Due to Calve: 16/07/2019 Bull: LTXM-17-69
Expected Calf: THORNLEA DESI CAM
Bull Mating Date: 6/10/2018 - 19/12/2018
Bull LTXM-17-69

LYNBROOK GG QUICKSILVER
Birth Ident: DQBN-11-37 (312059)
Breed: PJ J16
BW (\$): 224/97
Protein BV (kg): -7/99
Fat BV (kg): 18/99
Milk BV (ltr): -1029/99
Liveweight BV (kg): -34/93
Fertility BV (%): 3.7/96
Total Longevity BV (days): 373/96
Somatic Cell BV: -0.06/98
Fat %: 6.6
Protein %: 4.7

THORNLEA DT PETRONE
Birth Ident: LTXM-13-128
Breed: PJ J16
PW (\$): 44/79
Lwt BV (kg): -51/49
Protein BV (kg): -9/48 Fertility BV (%): -1.1/32
Fat BV (kg): -3/49 TotL BV (days): 90/31
Milk BV (ltr): -464/54 SCC BV: 0.01/45

Age	Milk (ltr)	Protein (%)	Milkfat (%)	Days	LW
3 yr 11 m	4240	3.78	160	4.86	206
2 yr 11 m	4507	3.85	174	4.73	213
2 yr 1 m	3333	3.51	117	5.19	173
Avg 4027 3.73 150 4.90 197 256 3 Lacts.					

Traits other than production results: (2015)
AM ST MS OO S W C RA RW L US FU RU FT RT UO DC
0 0 0 0 5 4 8 5 6 6 8 7 8 4 5 8 8

GLENHAVEN TGM GENIUS SJ3
Birth Ident: FMLW-05-81 (306016)
Breed: SJ J16
BW (\$): 201/99 Lwt BV (kg): -33/99
Protein BV (kg): 0/99 Fertility BV (%): 2.9/99
Fat BV (kg): 20/99 TotL BV (days): 353/99
Milk BV (ltr): -682/99 SCC BV: 0.05/99

LYNBROOK 07-9
Birth Ident: DQBN-07-9
Breed: PJ J16
BW (\$): 205/62 PW (\$): 384/87
Age Milk Protein Milkfat Days LW
11 yr 1 m 2789 4.41 123 5.80 162 118 443
10 yr 0 m 4287 4.66 200 6.36 273 280 320
9 yr 1 m 4307 4.71 203 6.84 295 256 438
8 yr 1 m 4210 4.84 204 6.26 264 256 355
7 yr 2 m 3429 4.54 156 6.11 209 182 445
Plus 5 unprinted lactations

ROSLIFF MUR DOWNTON
Birth Ident: FXY-11-18 (312764)
Breed: PJ J16
BW (\$): 56/64 Lwt BV (kg): -53/63
Protein BV (kg): -10/67 Fertility BV (%): -0.4/53
Fat BV (kg): -10/67 TotL BV (days): 190/53
Milk BV (ltr): -514/70 SCC BV: 0.19/64

ROSLIFF OSCAR PETRONE
Birth Ident: FXY-09-49
Breed: PJ J16
BW (\$): 92/52 PW (\$): 147/81
Age Milk Protein Milkfat Days LW
8 yr 11 m 3556 4.33 154 5.53 197 208 216
7 yr 11 m 4218 4.18 176 5.59 240 279 45
6 yr 11 m 4979 4.24 211 5.57 278 293 194
6 yr 0 m 4277 4.13 176 6.20 265 256 109
4 yr 11 m 4285 4.10 176 5.36 230 208 263
Avg 3872 4.22 164 5.71 221 236 8 Lacts.

ASHVALE MANS OSCAR
Birth Ident: RTP-04-140 (305532)
Breed: PJ J16
BW (\$): 67/98

ROSLIFF DIMPS PETRONE
Birth Ident: FXY-09-20
Breed: PJ J16
BW (\$): 86/47 PW (\$): 151/87
6 Lacts. Milk Protein Milkfat Days LW
4373 4.07 178 5.78 253 261

Copyright 2019 LIC. All rights reserved

LOT - 18

LOT - 19

This is the first and only Lalo and Mason to be offered. Earls Lalo, KC Lalo and Marks Lalo were all shown at the World conference show together, for those looking for a smart hfr and top milking background, check Lalo out.

We only have two Quicksilvers and we're selling half of the line this year, hence why this quality hfr is being offered, her sister is doing well in the Cherrylane Stud.



Thornlea Marks Lalo - EX5 9-9

Founder of Lalo family behind lot 18, Thornlea Mark Lalo Ex5 9-9, 2nd place NZDE



Roscliff Oscar Petrone - EX3 8-9

Granddam of lot 19, Roscliff Oscar Petrone Ex3

Three Generation Pedigree

(Excludes Genomic Information with the exception of some historical Herd BW)



Just Jersey Limited
New Zealand

AE Herd Averages as at 25/03/2019
Ancestry: 91% BW: 114/46 PW: 159/69

PTPT / HERDCODE: LTXM 2 / 36145
LOCATION: N074-834-967 / 5
DATE: 26/03/2019



Breeder: Just Jersey Limited

REGISTERED JERSEY

THORNLEA MO TOPAZ

Birth Ident: LTXM-17-54
Breed: PJ J16 Sex: FEMALE
Date of Birth: 28/07/2017

BW (\$): 167/38 PW (\$): 178/13
Protein BV (kg): -3/39 Fertility BV (%): -0.3/35
Fat BV (kg): 8/39 Total Long BV (days): 277/35
Milk BV (ltr): -564/40 Somatic Cell BV: -0.08/38
Lwt BV (kg): -62/37
Overall Opinion: 0.24/34 Dairy Conformation: 0.19/36
Udder Overall: 0.61/40
Avg SCC at latest Lactation:

Age	Milk (ltr)	Protein (%)	Milkfat (%)	Days	LW	Herd BW
6 yr 10 m	3442	4.12	142	5.54	191	
5 yr 9 m	4294	4.40	189	5.83	250	288
4 yr 9 m	4922	4.33	213	5.74	283	292
3 yr 9 m	4651	4.25	198	5.82	271	286
2 yr 9 m	3631	4.23	154	5.48	199	251
1 yr 9 m	3681	4.02	148	5.67	209	278
Avg	4103	4.24	174	5.69	234	264

Due to Calve: 18/07/2019 Bull: LTXM-17-69
Expected Calf: THORNLEA DESI CAM
Bull Mating Date: 188/18 PW(\$): 205/7
LTXM-17-69 6/10/2018 - 19/12/2018

WILLAND LT DYNAMO

Birth Ident: FHKD-10-110 (311029)
Breed: PJ J16

BW (\$): 195/99
Protein BV (kg): -2/99
Fat BV (kg): 6/99
Milk BV (ltr): -659/99
Liveweight BV (kg): -60/96
Fertility BV (%): 1.5/99
Total Longevity BV (days): 403/99
Somatic Cell BV: -0.10/99
Fat %: 5.7
Protein %: 4.4

THORNLEA BUGLE TOPAZ

Birth Ident: LTXM-11-141
Breed: PJ J16

BW (\$): 139/52 PW (\$): 220/86
Lwt BV (kg): -65/52
Protein BV (kg): -4/56 Fertility BV (%): -2.1/40
Fat BV (kg): 10/57 TotL BV (days): 151/43
Milk BV (ltr): -469/60 SCC BV: -0.05/52

Age	Milk (ltr)	Protein (%)	Milkfat (%)	Days	LW
6 yr 10 m	3442	4.12	142	5.54	191
5 yr 9 m	4294	4.40	189	5.83	250
4 yr 9 m	4922	4.33	213	5.74	283
3 yr 9 m	4651	4.25	198	5.82	271
2 yr 9 m	3631	4.23	154	5.48	199
1 yr 9 m	3681	4.02	148	5.67	209
Avg	4103	4.24	174	5.69	234

Traits other than production results: (2013)
AM ST MS OO S W C RA RW L US FU RU FT RT UO DC
7 7 7 7 4 3 7 5 6 6 6 7 6 4 4 6 7

LYNBROOK TERRIFIC ET S3J

Birth Ident: DOBT-08-38 (309084)
Breed: SJ J16

BW (\$): 203/99 Lwt BV (kg): -54/99
Protein BV (kg): 0/99 Fertility BV (%): 2.6/99
Fat BV (kg): 7/99 TotL BV (days): 394/99
Milk BV (ltr): -524/99 SCC BV: -0.10/99

WILLAND DYNAMO DUET

Birth Ident: JVLH-05-95
Breed: PJ J16

BW (\$): 116/58 PW (\$): 99/83
Age Milk Protein Milkfat Days LW
6 yr 0 m 1164 4.16 48 4.52 53 71 6
4 yr 11 m 3845 4.39 169 5.37 206 264 144
3 yr 11 m 3764 4.53 170 5.31 200 281 182
2 yr 0 m 3787 4.55 172 5.29 200 266 238
2 yr 0 m 2545 4.04 103 4.69 119 238 189

THORNLEA BUGLE TOPAZ

Birth Ident: LTXM-11-141
Breed: PJ J16

BW (\$): 139/52 PW (\$): 220/86
Lwt BV (kg): -65/52
Protein BV (kg): -4/56 Fertility BV (%): -2.1/40
Fat BV (kg): 10/57 TotL BV (days): 151/43
Milk BV (ltr): -469/60 SCC BV: -0.05/52

Age	Milk (ltr)	Protein (%)	Milkfat (%)	Days	LW
6 yr 10 m	3442	4.12	142	5.54	191
5 yr 9 m	4294	4.40	189	5.83	250
4 yr 9 m	4922	4.33	213	5.74	283
3 yr 9 m	4651	4.25	198	5.82	271
2 yr 9 m	3631	4.23	154	5.48	199
1 yr 9 m	3681	4.02	148	5.67	209
Avg	4103	4.24	174	5.69	234

Traits other than production results: (2013)
AM ST MS OO S W C RA RW L US FU RU FT RT UO DC
7 7 7 7 4 3 7 5 6 6 6 7 6 4 4 6 7

FERNAG ADMRAL S3J

Birth Ident: XKC-96-305 (664092)
Breed: SJ J16

BW (\$): 116/63 PW (\$): 256/79
Lwt BV (kg): -54/99
Protein BV (kg): 0/99 Fertility BV (%): 2.6/99
Fat BV (kg): 7/99 TotL BV (days): 394/99
Milk BV (ltr): -524/99 SCC BV: -0.10/99

WILLAND DYNAMO DUET

Birth Ident: JVLH-05-95
Breed: PJ J16

BW (\$): 116/58 PW (\$): 99/83
Age Milk Protein Milkfat Days LW
6 yr 0 m 1164 4.16 48 4.52 53 71 6
4 yr 11 m 3845 4.39 169 5.37 206 264 144
3 yr 11 m 3764 4.53 170 5.31 200 281 182
2 yr 0 m 3787 4.55 172 5.29 200 266 238
2 yr 0 m 2545 4.04 103 4.69 119 238 189

THORNLEA BUGLE TOPAZ

Birth Ident: LTXM-11-141
Breed: PJ J16

BW (\$): 139/52 PW (\$): 220/86
Lwt BV (kg): -65/52
Protein BV (kg): -4/56 Fertility BV (%): -2.1/40
Fat BV (kg): 10/57 TotL BV (days): 151/43
Milk BV (ltr): -469/60 SCC BV: -0.05/52

Age	Milk (ltr)	Protein (%)	Milkfat (%)	Days	LW
6 yr 10 m	3442	4.12	142	5.54	191
5 yr 9 m	4294	4.40	189	5.83	250
4 yr 9 m	4922	4.33	213	5.74	283
3 yr 9 m	4651	4.25	198	5.82	271
2 yr 9 m	3631	4.23	154	5.48	199
1 yr 9 m	3681	4.02	148	5.67	209
Avg	4103	4.24	174	5.69	234

Traits other than production results: (2013)
AM ST MS OO S W C RA RW L US FU RU FT RT UO DC
7 7 7 7 4 3 7 5 6 6 6 7 6 4 4 6 7

Copyright 2019 LIC. All rights reserved. N = Induced T = At least 1 Abnormal Test in this Lactation S = GeneMark DNA Profiled # = Percentage Uncertain D / S ✓ = Percentage Confirmed by DNA P001.50
D = Lactation details include at least one derived test Indices exclude genomic information with the exception of some historical Herd BW values

Topaz goes directly back to the outstanding Silverfalls Lad Topaz Ex, this is a rare chance to buy into this family, two strains of Northern Exposure feature here.



Proud supporters of the Jersey Power Annual Sale



At Ballance Agri-Nutrients, we are committed to providing outstanding expertise and service

We have a wide range of proven fertilisers as well as innovative new products to meet your production needs.

ballance.co.nz | 0800 222 090

LOT - 20





SILO | BULK | CALF | MOLASSES



DAVID MCMILLIN
Regional Sales Manager
– Waikato
P: 027 539 0623



KIM JOHNSTONE
Territory Manager/
Eastern – Sth Waikato
P: 027 444 0588



MARTIN KRITZINGER
Territory Manager
– Sth West Waikato
P: 027 626 8895

**GrainCorp
Feeds**



0800 300 313
f GrainCorpFeedsNZ
www.graincorpfeeds.co.nz

Three Generation Pedigree

(Excludes Genomic Information with the exception of some historical Herd BW)

Jersey
Just Jersey Limited
New Zealand

AE Herd Averages as at 25/03/2019
Ancestry: 91% BW: 114/46 PW: 159/69

MINDA
PTPT / HERDCODE: LTXM 2 / 36145
LOCATION: N074-834-967 / 5
DATE: 26/03/2019

Breeder: Just Jersey Limited

REGISTERED JERSEY

THORNLEA MARKS TRISHA

Birth Ident: LTXM-17-65
Breed: PJ J16 Sex: FEMALE
Date of Birth: 29/07/2017 Classification:

BW (\$):	172/22	PW (\$):	199/8
Protein BV (kg):	2/23	Fertility BV (%):	-0.8/18
Fat BV (kg):	14/23	Total Long BV (days):	307/18
Milk BV (ltr):	-382/25	Somatic Cell BV:	-0.15/22
Lwt BV (kg):	-48/23		
Overall Opinion:	0.32/22	Dairy Conformation:	0.17/23
Udder Overall:	0.55/26		
Avg SCC at latest Lactation:			

Age	Milk (ltr)	Protein (%)	Milkfat (%)	Milk (kg)	Days	LW	Herd BW
3 yr 1 m	3294	3.89	128	4.86	160	179	171
1 yr 11 m	3980	4.17	166	5.30	211	287	275
Avg	3637	4.04	147	5.10	185	233	2 Lacts.

Due to Calve: 27/07/2019 Bull: 314022
Expected Calf: LINAN INTEGRITY WINSTON
Bull Mating Date: 19/10/2018 & 4/11/2018 - 19/12/2018
Bull: 314022 Mating Date: 19/10/2018 & 4/11/2018 - 19/12/2018
LTXM-17-29

WAITEITEI DEGREE MARK ET

Birth Ident: DCPR-15-89 (319725)
Breed: PJ J16

BW (\$):	177/41
Protein BV (kg):	-6/42
Fat BV (kg):	11/42
Milk BV (ltr):	-674/43
Liveweight BV (kg):	-48/41
Fertility BV (%):	2.1/39
Total Longevity BV (days):	375/39
Somatic Cell BV:	0.03/41
Fat %:	5.8
Protein %:	4.3

THORNLEA PGW TRISHA

Birth Ident: LTXM-15-122
Breed: PJ J16

BW (\$):	167/46
Protein BV (kg):	10/49
Fat BV (kg):	18/49
Milk BV (ltr):	-91/54

Age	Milk (ltr)	Protein (%)	Milkfat (%)	Milk (kg)	Days	LW
3 yr 1 m	3294	3.89	128	4.86	160	179
1 yr 11 m	3980	4.17	166	5.30	211	287
Avg	3637	4.04	147	5.10	185	233

Traits other than production results: (2017)
AM ST MS OO S W C RA RW L US FU RU FT RT UO DC
8 8 5 7 5 4 7 5 5 6 8 8 9 5 5 8 8

ARRIETA NN DEGREE ET

Birth Ident: JYNN-07-21 (308583)
Breed: PJ J16

BW (\$):	211/99	Lwt BV (kg):	-54/99
Protein BV (kg):	-3/99	Fertility BV (%):	1.4/99
Fat BV (kg):	18/99	TotL BV (days):	305/99
Milk BV (ltr):	-715/99	SCC BV:	0.00/99

WAITEITEI EXPO MAXINA ET

Birth Ident: DCPR-10-151
Breed: PJ J16

BW (\$):	168/64	PW (\$):	317/81				
Age	Milk (ltr)	Protein (%)	Milkfat (%)	Days	LW		
8 yr 1 m	5977	4.12	246	5.01	300	225	311
7 yr 1 m	4454	4.13	184	5.46	243	235	272
6 yr 0 m	4109	4.00	164	5.92	243	226	151
5 yr 0 m	4177	4.08	171	5.39	225	277	399
2 yr 1 m	3113	3.99	124	5.53	172	234	371
Avg	4366	4.07	178	5.42	237	239	5 Lacts.

PUKEROA GUN WALKER JG

Birth Ident: HLB-13-50 (314531)
Breed: PJ J16

BW (\$):	217/80	Lwt BV (kg):	-44/82
Protein BV (kg):	10/84	Fertility BV (%):	0.3/66
Fat BV (kg):	21/84	TotL BV (days):	408/65
Milk BV (ltr):	-165/87	SCC BV:	-0.45/83

THORNLEA TARGET TRISHA

Birth Ident: LTXM-10-58
Breed: PJ J16

BW (\$):	132/57	PW (\$):	255/85				
Age	Milk (ltr)	Protein (%)	Milkfat (%)	Days	LW		
7 yr 11 m	4848	4.24	206	4.87	236	240	227
7 yr 0 m	4824	4.14	200	5.16	249	263	189
6 yr 1 m	4947	4.06	201	5.02	248	245	241
5 yr 0 m	5308	4.14	220	5.33	283	283	210
4 yr 0 m	4229	3.99	169	5.29	224	208	236
Avg	4601	4.12	189	5.19	239	243	7 Lacts.

Copyright 2019 LIC. All rights reserved

Trisha, is brick red in colour, tall, lengthy, making up good underneath and hopefully incalf to Winston. Direct from one of the hottest cow families in NZ, the Tillies that have bred the hot sire in "Triplestar". This is the first female to be sold from this family since Tilly was purchased from Luxmoore many years ago. PGW Trisha is turning out tops and her one in-milk sister LT Trisha Ex4 9-9 BW 207 PW 383 LW 418 is part of our semex team. By Maxwell's Degree brother, "Marks Trisha" offers outcross and a strong chance to own a top one.



Founder of this fantastic family behind lot 21, Luxmoore Elmo Tilly Ex

LOT - 21

Thornlea PGW Trisha - EX2 8-8

Official Publication of Livestock Improvement Corporation Limited and the NZ Jersey Cattle Breeders Assn. Internal Animal Key = 37758617

Three Generation Pedigree

(Excludes Genomic Information with the exception of some historical Herd BW)

Just Jersey Limited
New Zealand

AE Herd Averages as at 25/03/2019
Ancestry: 91% BW: 114/46 PW: 159/69

PTPT / HERDCODE: LTXM 2 / 36145
LOCATION: N074-834-967 / 5
DATE: 26/03/2019

Breeder: Just Jersey Limited

REGISTERED JERSEY

THORNLEA GIMA DEVINE
Birth Ident: LTXM-17-24
Breed: PJ J16 Sex: FEMALE
Date of Birth: 22/07/2017

BW (\$): 130/22 PW (\$): 150/8
Protein BV (kg): -4/23 Fertility BV (%): 1.4/19
Fat BV (kg): 6/23 Total Long BV (days): 145/19
Milk BV (ltr): -513/25 Somatic Cell BV: -0.04/22
Lwt BV (kg): -52/23
Overall Opinion: 0.41/20 Dairy Conformation: 0.28/22
Udder Overall: 0.47/26
Avg SCC at latest Lactation:

Age	Milk (ltr)	Protein (%)	Milkfat (%)	Days	LW	Herd BW
2 yr 10 m	3526	4.20	148	5.44	192	231
1 yr 11 m	3322	4.12	137	5.29	176	294
Avg 3424 4.16 142 5.37 184 263 2 Lacts.						

Due to Calve: 16/07/2019 Bull: LTXM-17-69
Expected Calf: THORNLEA DESI CAM
Bull Mating Date: LTXM-17-69 6/10/2018 - 19/12/2018

ROSCLIFF MAX GENESIS
Birth Ident: LTXM-15-16 (319724)
Breed: PJ J16

BW (\$): 178/38 PW (\$): 150/8
Protein BV (kg): -4/39 Fertility BV (%): 1.4/19
Fat BV (kg): 6/39 Total Long BV (days): 145/19
Milk BV (ltr): -565/40
Lwt BV (kg): -53/38
Fertility BV (%): 3.9/35
Total Longevity BV (days): 323/35
Somatic Cell BV: -0.23/38
Fat %: 5.6
Protein %: 4.2

ROSCLIFF MURS GIMA
Birth Ident: LTXM-13-114
Breed: PJ J16

BW (\$): 165/53 PW (\$): 152/84
Age (tr) Milk Protein Milkfat Days LW
4 yr 11 m 3928 4.44 174 5.61 220 232 T 195
3 yr 0 m 4456 4.39 196 4.87 217 293 56
3 yr 0 m 4091 4.17 171 4.69 192 267 T 129
1 yr 11 m 4726 4.13 195 5.50 260 305 T 394

ROSCLIFF BBOY DEVINE
Birth Ident: LTXM-15-150
Breed: PJ J16

BW (\$): 85/50 PW (\$): 78/72
Lwt BV (kg): -50/53 Fertility BV (%): -1.0/40
Fat BV (kg): 5/53 Total Long BV (days): -32/39
Milk BV (ltr): -461/56 SCC BV: 0.14/50

Age	Milk (ltr)	Protein (%)	Milkfat (%)	Days	LW	Herd BW
2 yr 10 m	3526	4.20	148	5.44	192	231
1 yr 11 m	3322	4.12	137	5.29	176	294
Avg 3424 4.16 142 5.37 184 263 2 Lacts.						

Due to Calve: 16/07/2019 Bull: LTXM-17-69
Expected Calf: THORNLEA DESI CAM
Bull Mating Date: LTXM-17-69 6/10/2018 - 19/12/2018

ROSCLIFF MANS DEVINE
Birth Ident: FXY-07-32
Breed: PJ J16

BW (\$): 16/63 PW (\$): 159/87
Age (tr) Milk Protein Milkfat Days LW
8 yr 11 m 3051 3.71 113 3.93 120 149 94
6 yr 10 m 5037 3.79 191 4.01 202 248 58
4 yr 11 m 5270 3.93 207 5.06 267 246 238
3 yr 11 m 5760 4.08 235 5.40 311 291 220
2 yr 11 m 5257 3.86 203 5.63 296 284 304

Avg 4623 3.88 179 4.92 227 245 6 Lacts.

AM ST MS OO S W C RA RW L US FU RU FT RT LD UD DC
9 9 9 9 5 4 7 4 7 6 8 8 7 5 5 8 8

Copyright 2019 LIC. All rights reserved

Straight from the heart of the Dennies, this quality and capacious Geneis hfr looks the goods. Two cows on the bottom line here have won their inmilk classes at NZDE a combined 4 times including the Reserve intermediate champion at the World conference show.

Official Publication of Livestock Improvement Corporation Limited and the NZ Jersey Cattle Breeders Assn. Internal Animal Key = 3775862

Three Generation Pedigree

(Excludes Genomic Information with the exception of some historical Herd BW)

Just Jersey Limited
New Zealand

AE Herd Averages as at 25/03/2019
Ancestry: 91% BW: 114/46 PW: 159/69

PTPT / HERDCODE: LTXM 2 / 36145
LOCATION: N074-834-967 / 5
DATE: 26/03/2019

Breeder: Just Jersey Limited

REGISTERED JERSEY

THORNLEA DESI MEG
Birth Ident: LTXM-17-79
Breed: PJ J16 Sex: FEMALE
Date of Birth: 9/08/2017

BW (\$): 176/33 PW (\$): 175/12
Protein BV (kg): -3/34 Fertility BV (%): 1.9/28
Fat BV (kg): 8/35 Total Long BV (days): 279/28
Milk BV (ltr): -546/36 Somatic Cell BV: -0.12/33
Lwt BV (kg): -58/35
Overall Opinion: 0.39/27 Dairy Conformation: 0.30/33
Udder Overall: 0.44/39
Avg SCC at latest Lactation:

Age	Milk (ltr)	Protein (%)	Milkfat (%)	Days	LW	Herd BW
5 yr 1 m	3574	3.80	136	4.55	163	171
4 yr 0 m	5164	4.15	214	4.83	249	276
3 yr 0 m	5037	4.00	202	4.73	238	298
1 yr 11 m	4047	4.01	162	5.04	204	305
Avg 4456 4.01 179 4.79 214 263 4 Lacts.						

Due to Calve: 19/07/2019 Bull: 314052
Expected Calf: CRESCENT EXCELL MISTY ET
Bull Mating Date: LTXM-17-29 27/10/2018 & 11/10/2018 - 19/12/2018

ARRIETA TERRIFIC DESI ET
Birth Ident: JYNN-11-7 (312047)
Breed: PJ J16

BW (\$): 249/87 PW (\$): 175/12
Protein BV (kg): -4/89 Fertility BV (%): 1.9/28
Fat BV (kg): 17/90 Total Long BV (days): 279/28
Milk BV (ltr): -906/91
Lwt BV (kg): -51/91
Fertility BV (%): 4.6/80
Total Longevity BV (days): 341/81
Somatic Cell BV: -0.54/88
Fat %: 6.4
Protein %: 4.6

THORNLEA DT MEG
Birth Ident: LTXM-13-28
Breed: PJ J16

BW (\$): 104/44 PW (\$): 159/86
Lwt BV (kg): -1/47 Fertility BV (%): -0.7/31
Fat BV (kg): 0/49 Total Long BV (days): 218/32
Milk BV (ltr): -192/53 SCC BV: 0.28/44

Age	Milk (ltr)	Protein (%)	Milkfat (%)	Days	LW	Herd BW
5 yr 1 m	3574	3.80	136	4.55	163	171
4 yr 0 m	5164	4.15	214	4.83	249	276
3 yr 0 m	5037	4.00	202	4.73	238	298
1 yr 11 m	4047	4.01	162	5.04	204	305
Avg 4456 4.01 179 4.79 214 263 4 Lacts.						

Due to Calve: 19/07/2019 Bull: 314052
Expected Calf: CRESCENT EXCELL MISTY ET
Bull Mating Date: LTXM-17-29 27/10/2018 & 11/10/2018 - 19/12/2018

THORNLEA PERF MEG
Birth Ident: LTXM-11-136
Breed: PJ J16

BW (\$): 120/50 PW (\$): 90/86
Age (tr) Milk Protein Milkfat Days LW
5 yr 10 m 3979 3.44 137 4.42 176 142 95
4 yr 10 m 5610 3.85 216 4.60 259 297 85
3 yr 10 m 5560 3.86 215 4.35 242 286 143
2 yr 10 m 5165 3.58 185 4.67 241 241 235
1 yr 10 m 4739 3.60 171 4.27 203 277 182

Avg 5011 3.68 185 4.47 224 249 5 Lacts.

AM ST MS OO S W C RA RW L US FU RU FT RT LD UD DC
0 0 0 0 4 3 6 5 6 6 7 7 7 4 5 7 7

Copyright 2019 LIC. All rights reserved

Desi Meg is by a top sire from a quality family, got to be worth a look.



Granddam of lot 22, Roscliff Mans Devine Ex2, winning 3yr and 4yr at NZDE

Official Publication of Livestock Improvement Corporation Limited and the NZ Jersey Cattle Breeders Assn. Internal Animal Key = 37758648

Three Generation Pedigree

(Excludes Genomic Information with the exception of some historical Herd BW)

Just Jersey Limited
New Zealand

AE Herd Averages as at 25/03/2019
Ancestry: 91% BW: 114/46 PW: 159/69

PTPT / HERDCODE: LTXM 2 / 36145
LOCATION: N074-834-967 / 5
DATE: 26/03/2019

Breeder: Just Jersey Limited

REGISTERED JERSEY

THORNLEA STEINS DEBBIE
Birth Ident: LTXM-17-63
Breed: PJ J16 Sex: FEMALE
Date of Birth: 31/07/2017

BW (\$): 147/28 PW (\$): 159/10
Protein BV (kg): 0/30 Fertility BV (%): 1.4/22
Fat BV (kg): 4/30 Total Long BV (days): 142/23
Milk BV (ltr): -469/33 Somatic Cell BV: -0.23/28
Lwt BV (kg): -55/28
Overall Opinion: 0.17/25 Dairy Conformation: 0.24/28
Udder Overall: 0.31/33
Avg SCC at latest Lactation:

Age	Milk (ltr)	Protein (%)	Milkfat (%)	Days	LW	Herd BW
6 yr 0 m	4191	4.51	189	5.42	227	229
5 yr 0 m	5448	4.24	231	5.40	294	285
3 yr 0 m	4651	4.32	201	5.41	252	285
2 yr 0 m	3645	4.01	146	5.31	194	237
Avg 4484 4.28 192 5.39 242 259 4 Lacts.						

Due to Calve: 16/07/2019 Bull: LTXM-17-69
Expected Calf: THORNLEA DESI CAM
Bull Mating Date: LTXM-17-69 6/10/2018 - 19/12/2018

ASHVALE GCM EINSTEIN
Birth Ident: RTP-13-246 (314732)
Breed: PJ J16

BW (\$): 154/60 PW (\$): 159/10
Protein BV (kg): -3/63 Fertility BV (%): 1.4/22
Fat BV (kg): 2/64 Total Long BV (days): 142/23
Milk BV (ltr): -665/67
Lwt BV (kg): -57/59
Fertility BV (%): 2.6/48
Total Longevity BV (days): 151/47
Somatic Cell BV: -0.42/62
Fat %: 5.6
Protein %: 4.3

ASHVALE OLM EYELASH ET
Birth Ident: RTP-11-1
Breed: PJ J16

BW (\$): 165/57 PW (\$): 243/79
Age (tr) Milk Protein Milkfat Days LW
4 yr 1 m 4849 4.69 227 5.38 261 228 310
3 yr 1 m 4895 4.77 233 5.40 264 257 286
2 yr 0 m 4557 4.50 205 5.57 254 291 396

Avg 4767 4.65 222 5.45 260 259 3 Lacts.

Due to Calve: 16/07/2019 Bull: LTXM-17-69
Expected Calf: THORNLEA DESI CAM
Bull Mating Date: LTXM-17-69 6/10/2018 - 19/12/2018

ROSCLIFF MURS DEBBIE
Birth Ident: FXY-12-11
Breed: PJ J16

BW (\$): 140/52 PW (\$): 213/83
Protein BV (kg): 4/55 Fertility BV (%): 0.2/41
Fat BV (kg): 6/56 Total Long BV (days): 132/45
Milk BV (ltr): -272/59 SCC BV: -0.04/51

Age	Milk (ltr)	Protein (%)	Milkfat (%)	Days	LW	Herd BW
6 yr 0 m	4191	4.51	189	5.42	227	229
5 yr 0 m	5448	4.24	231	5.40	294	285
3 yr 0 m	4651	4.32	201	5.41	252	285
2 yr 0 m	3645	4.01	146	5.31	194	237
Avg 4484 4.28 192 5.39 242 259 4 Lacts.						

Due to Calve: 16/07/2019 Bull: LTXM-17-69
Expected Calf: THORNLEA DESI CAM
Bull Mating Date: LTXM-17-69 6/10/2018 - 19/12/2018

ASHVALE MANS EYEWASH
Birth Ident: RTP-05-71
Breed: PJ J16

BW (\$): 167/99 PW (\$): 159/10
Protein BV (kg): -1/99 Fertility BV (%): 2.8/99
Fat BV (kg): -1/99 Total Long BV (days): 326/99
Milk BV (ltr): -322/99 SCC BV: -0.50/99

OKURA LIKA MURMUR S3J
Birth Ident: CFWR-05-95 (306549)
Breed: SJ J16

BW (\$): 167/99 PW (\$): 159/10
Protein BV (kg): -1/99 Fertility BV (%): 2.8/99
Fat BV (kg): -1/99 Total Long BV (days): 326/99
Milk BV (ltr): -322/99 SCC BV: -0.50/99

OKURA LIKA MURMUR S3J
Birth Ident: CFWR-05-95 (306549)
Breed: SJ J16

BW (\$): 165/57 PW (\$): 243/79
Age (tr) Milk Protein Milkfat Days LW
4 yr 1 m 4849 4.69 227 5.38 261 228 310
3 yr 1 m 4895 4.77 233 5.40 264 257 286
2 yr 0 m 4557 4.50 205 5.57 254 291 396

Avg 4767 4.65 222 5.45 260 259 3 Lacts.

Due to Calve: 16/07/2019 Bull: LTXM-17-69
Expected Calf: THORNLEA DESI CAM
Bull Mating Date: LTXM-17-69 6/10/2018 - 19/12/2018

ROSCLIFF MANS DEBBIE
Birth Ident: FXY-06-21
Breed: PJ J16

BW (\$): 108/55 PW (\$): 207/76
Age (tr) Milk Protein Milkfat Days LW
7 yr 1 m 3935 4.07 160 4.99 196 173 323
5 yr 11 m 5425 4.27 232 5.47 297 260 411
5 yr 0 m 5522 4.45 246 5.42 299 290 280
4 yr 0 m 4542 4.33 197 5.62 255 280 T 230
3 yr 1 m 3786 4.16 158 5.21 197 208 350

Avg 4376 4.27 167 5.36 235 244 6 Lacts.

AM ST MS OO S W C RA RW L US FU RU FT RT LD UD DC
8 7 8 8 5 4 7 5 7 6 7 7 7 4 5 7 7

Copyright 2019 LIC. All rights reserved

The Debbie's are a high producing branch of the Roscliff "D" family.

Three Generation Pedigree

(Excludes Genomic Information with the exception of some historical Herd BW)

Jersey logo, Just Jersey Limited, New Zealand, Herd Averages as at 25/03/2019, PTPT / HERDCODE: LTXM 2 / 36145, LOCATION: N074-834-967 / 5, DATE: 26/03/2019. Includes pedigree for Roscliff Far Gilda and her relatives.

LOT - 24

Speedy Gilda looks a very promising hfr from a cow that is developing very nicely. Ivins Gilda's son, Gold Chip , is breeding well in the Leithlea herd of the Luckin family.

Three Generation Pedigree

(Excludes Genomic Information with the exception of some historical Herd BW)

Jersey logo, Just Jersey Limited, New Zealand, Herd Averages as at 25/03/2019, PTPT / HERDCODE: LTXM 2 / 36145, LOCATION: N074-834-967 / 5, DATE: 26/03/2019. Includes pedigree for Braedene Mans Lena and her relatives.

LOT - 26

Brahms Lena will impress, quality and capacity here. Hopefully incalf to Carrick. Her sister in Guns Lena Ex2 8-9 BW120 PW 185 LW 198 this season at 2yrs.



Roscliff Far Gilda - EX2

Sister to dam of lot 24, Roscliff Far Gilda Ex, one of 3 excellent classified sisters

Three Generation Pedigree

(Excludes Genomic Information with the exception of some historical Herd BW)

Jersey logo, Just Jersey Limited, New Zealand, Herd Averages as at 25/03/2019, PTPT / HERDCODE: LTXM 2 / 36145, LOCATION: N074-834-967 / 5, DATE: 26/03/2019. Includes pedigree for Thornlea Integ Tillie and her relatives.

LOT - 27

Integ Tillie is a golden coloured hfr from an honest cow family at Trent and Judy Patersons.

Three Generation Pedigree (Excludes Genomic Information with the exception of some historical Herd BW)

Jersey logo, Just Jersey Limited, New Zealand

Herd Averages as at 25/03/2019
Ancestry: 91% BW: 114/46 PW: 159/69

PTPT / HERDCODE: LTXM 2 / 36145
LOCATION: N074-834-967 / 5
DATE: 26/03/2019

Breeder: Just Jersey Limited

REGISTERED JERSEY

THORNLEA SP MERRIDEE
Birth Ident: LTXM-17-92
Breed: PJ J16 Sex: FEMALE
Date of Birth: 19/08/2017

BW (\$): 126/37 PW (\$): 128/13
Protein BV (kg): -6/38 Fertility BV (%): 1.8/34
Fat BV (kg): 0/38 Total Long BV (days): 144/35
Milk BV (ltr): -617/39 Somatic Cell BV: -0.17/37
Lwt BV (kg): -57/37

Overall Opinion: 0.08/35 Dairy Conformation: 0.01/36
Udder Overall: 0.40/40

Avg SCC at latest Lactation:

Age	Milk (ltr)	Protein (%)	Milkfat (%)	Days	LW	Herd BW
6 yr 0 m	3654	4.49	165	5.50	209	286
5 yr 0 m	4347	4.44	193	5.61	244	266 T 232
4 yr 1 m	4021	4.25	171	5.34	215	234 263
3 yr 1 m	3545	4.21	149	5.72	203	250 99
1 yr 10 m	3226	4.24	137	5.54	179	272 38

Due to Calve: 14/07/2019 Bull: LTXM-17-34
Expected Calf: THORNLEA MO GILBERT
Mating Date: 6/10/2018 - 19/12/2018

THORNLEA SPIDER MERRIDEE
Birth Ident: LTXM-12-105
Breed: PJ J16

BW (\$): 103/48 PW (\$): 155/86
Lwt BV (kg): -73/47
Protein BV (kg): -11/51 Fertility BV (%): 1.3/35
Fat BV (kg): -7/52 TotL BV (days): 31/39
Milk BV (ltr): -775/55 SCC BV: -0.15/47

Age Milk Protein Milkfat Days LW
6 yr 0 m 3654 4.49 165 5.50 209 286
5 yr 0 m 4347 4.44 193 5.61 244 266 T 232
4 yr 1 m 4021 4.25 171 5.34 215 234 263
3 yr 1 m 3545 4.21 149 5.72 203 250 99
1 yr 10 m 3226 4.24 137 5.54 179 272 38

Avg 3761 4.33 163 5.54 208 246 5 Lacts.

Traits other than production results: (2017)
AM ST MS OO S W C RA RW L US FU RU FT RT UO DC
7 8 6 7 0 5 4 7 5 7 6 7 7 4 5 7 7

Copyright 2019 LIC. All rights reserved

This cow family just keeps getting better, being by Speedway she looks very good underneath.

Three Generation Pedigree (Excludes Genomic Information with the exception of some historical Herd BW)

Jersey logo, Just Jersey Limited, New Zealand

Herd Averages as at 25/03/2019
Ancestry: 91% BW: 114/46 PW: 159/69

PTPT / HERDCODE: LTXM 2 / 36145
LOCATION: N074-834-967 / 5
DATE: 26/03/2019

Breeder: Just Jersey Limited

REGISTERED JERSEY

THORNLEA MARKS KELSIE
Birth Ident: LTXM-17-1
Breed: PJ J16 Sex: FEMALE
Date of Birth: 8/07/2017

BW (\$): 146/20 PW (\$): 165/7
Protein BV (kg): -7/21 Fertility BV (%): 0.3/17
Fat BV (kg): 8/21 Total Long BV (days): 233/17
Milk BV (ltr): -620/23 Somatic Cell BV: -0.16/21
Lwt BV (kg): -51/21

Overall Opinion: 0.28/20 Dairy Conformation: 0.12/21
Udder Overall: 0.37/25

Avg SCC at latest Lactation:

Age	Milk (ltr)	Protein (%)	Milkfat (%)	Days	LW	Herd BW
6 yr 0 m	3221	4.16	134	5.72	184	242 -13
1 yr 11 m	3506	4.19	147	5.76	202	305 42

Due to Calve: 16/07/2019 Bull: LTXM-17-69
Expected Calf: THORNLEA DESI CAM
Mating Date: 6/10/2018 - 19/12/2018

THORNLEA TOLEDO KELSIE
Birth Ident: LTXM-15-54
Breed: PJ J16

BW (\$): 110/40 PW (\$): 91/69
Lwt BV (kg): -53/45
Protein BV (kg): -9/42 Fertility BV (%): -1.5/28
Fat BV (kg): 5/43 TotL BV (days): 91/28
Milk BV (ltr): -611/47 SCC BV: -0.35/40

Age Milk Protein Milkfat Days LW
3 yr 0 m 3221 4.16 134 5.72 184 242 -13
1 yr 11 m 3506 4.19 147 5.76 202 305 42

Avg 3363 4.18 140 5.74 193 274 2 Lacts.

Traits other than production results: (2017)
AM ST MS OO S W C RA RW L US FU RU FT RT UO DC
7 8 6 7 0 5 4 7 5 7 6 7 5 6 7 7

Copyright 2019 LIC. All rights reserved

Mark Kelsie is a cracking good looking hfr with a high performing background.

Three Generation Pedigree (Excludes Genomic Information with the exception of some historical Herd BW)

Jersey logo, Just Jersey Limited, New Zealand

Herd Averages as at 25/03/2019
Ancestry: 91% BW: 114/46 PW: 159/69

PTPT / HERDCODE: LTXM 2 / 36145
LOCATION: N074-834-967 / 5
DATE: 26/03/2019

Breeder: Just Jersey Limited

REGISTERED JERSEY

THORNLEA VAN LISBETH
Birth Ident: LTXM-17-94
Breed: PJ J16 Sex: FEMALE
Date of Birth: 20/08/2017

BW (\$): 52/40 PW (\$): 79/13
Protein BV (kg): -5/42 Fertility BV (%): -3.1/36
Fat BV (kg): -2/42 Total Long BV (days): 63/37
Milk BV (ltr): -325/43 Somatic Cell BV: -0.05/40
Lwt BV (kg): -49/35

Overall Opinion: 0.34/34 Dairy Conformation: 0.22/34
Udder Overall: 0.78/39

Avg SCC at latest Lactation:

Age	Milk (ltr)	Protein (%)	Milkfat (%)	Days	LW	Herd BW
8 yr 1 m	3640	4.08	148	4.95	180	156 76
7 yr 1 m	4633	4.16	193	5.20	241	271 141
6 yr 0 m	5400	4.28	231	5.39	291	305 216
5 yr 0 m	4377	4.22	185	5.15	226	237 208
4 yr 1 m	4409	4.11	181	5.13	226	241 231
3 yr 0 m	2953	4.42	131	5.70	169	200 166
2 yr 0 m	3481	4.21	147	5.32	185	271 342

Due to Calve: 15/07/2019 Bull: LTXM-17-34
Expected Calf: THORNLEA MO GILBERT
Mating Date: 6/10/2018 - 19/12/2018

BRAEDENE ZEUS LISBETH
Birth Ident: DQDW-09-27
Breed: PJ J16

BW (\$): 103/55 PW (\$): 136/82
Lwt BV (kg): -63/43
Protein BV (kg): -11/59 Fertility BV (%): 0.2/45
Fat BV (kg): -1/60 TotL BV (days): 142/47
Milk BV (ltr): -623/63 SCC BV: -0.16/55

Age Milk Protein Milkfat Days LW
8 yr 1 m 3640 4.08 148 4.95 180 156 76
7 yr 1 m 4633 4.16 193 5.20 241 271 141
6 yr 0 m 5400 4.28 231 5.39 291 305 216
5 yr 0 m 4377 4.22 185 5.15 226 237 208
4 yr 1 m 4409 4.11 181 5.13 226 241 231
3 yr 0 m 2953 4.42 131 5.70 169 200 166
2 yr 0 m 3481 4.21 147 5.32 185 271 342

Avg 4129 4.21 174 5.25 217 246 7 Lacts.

Traits other than production results: (2012)
AM ST MS OO S W C RA RW L US FU RU FT RT UO DC
0 0 0 0 5 4 8 5 6 6 8 8 8 5 5 8 8

Copyright 2019 LIC. All rights reserved

The last chance to buy a Van Ahlem here this year. Van Lisbeth is a strikingly tidy hfr from a long performing Braedene cow family.

Three Generation Pedigree (Excludes Genomic Information with the exception of some historical Herd BW)

Jersey logo, Just Jersey Limited, New Zealand

Herd Averages as at 25/03/2019
Ancestry: 91% BW: 114/46 PW: 159/69

PTPT / HERDCODE: LTXM 2 / 36145
LOCATION: N074-834-967 / 5
DATE: 26/03/2019

Breeder: Just Jersey Limited

REGISTERED JERSEY

THORNLEA MO QUENBY
Birth Ident: LTXM-17-64
Breed: PJ J16 Sex: FEMALE
Date of Birth: 31/07/2017

BW (\$): 131/39 PW (\$): 132/13
Protein BV (kg): -6/40 Fertility BV (%): 0.4/36
Fat BV (kg): -2/40 Total Long BV (days): 166/37
Milk BV (ltr): -679/41 Somatic Cell BV: -0.17/39
Lwt BV (kg): -61/38

Overall Opinion: 0.23/36 Dairy Conformation: 0.22/38
Udder Overall: 0.73/41

Avg SCC at latest Lactation:

Age	Milk (ltr)	Protein (%)	Milkfat (%)	Days	LW	Herd BW
11 yr 0 m	2775	4.24	118	5.21	145	190 -40
9 yr 11 m	3973	4.47	177	5.48	218	265 130
9 yr 1 m	4231	4.30	182	5.46	231	258 218
7 yr 11 m	4945	4.45	220	5.51	273	304 166
6 yr 11 m	4292	4.42	190	5.43	233	243 264
5 yr 1 m	2372	4.22	100	6.13	145	151 124
4 yr 1 m	3675	4.40	162	5.66	208	236 264
3 yr 1 m	2686	4.14	111	5.55	149	196 109
2 yr 0 m	2698	4.14	112	5.43	147	250 119

Due to Calve: 16/07/2019 Bull: LTXM-17-69
Expected Calf: THORNLEA DESI CAM
Mating Date: 6/10/2018 - 19/12/2018

WILLAND LT DYNAMO
Birth Ident: FHKD-10-110 (311029)
Breed: PJ J16

BW (\$): 195/99 PW (\$): 199/83
Lwt BV (kg): -2/99
Protein BV (kg): 0/99 Fertility BV (%): 2.6/99
Fat BV (kg): 7/99 TotL BV (days): 394/99
Milk BV (ltr): -524/99 SCC BV: -0.10/99

Age Milk Protein Milkfat Days LW
6 yr 0 m 1164 4.16 48 4.52 53 71 6
4 yr 11 m 3845 4.39 169 5.37 206 264 144
3 yr 11 m 3764 4.53 170 5.31 200 261 182
2 yr 11 m 3787 4.55 172 5.29 200 266 238
2 yr 0 m 2545 4.04 103 6.69 119 238 189

Avg 3485 4.41 154 5.20 181 262 4 Lacts.

Traits other than production results: (2009)
AM ST MS OO S W C RA RW L US FU RU FT RT UO DC
7 6 7 7 0 5 4 7 5 7 6 8 8 7 5 5 8 8

Copyright 2019 LIC. All rights reserved

Mo Quenby is a stretchy hfr that looks tops underneath. Her sister in Guns Quenby is doing very well in Mr David Scotts herd in the Manawatu.

LOT - 28

LOT - 29

LOT - 30

LOT - 31

Three Generation Pedigree

(Excludes Genomic Information with the exception of some historical Herd BW)



Just Jersey Limited
New Zealand

AE Herd Averages as at 25/03/2019
Ancestry: 91% BW: 114/46 PW: 159/69

PTPT / HERDCODE: LTXM 2 / 36145
LOCATION: N074-834-967 / 5
DATE: 26/03/2019



Breeder: Just Jersey Limited

REGISTERED JERSEY

THORNLEA BB SUZIE

Birth Ident: LTXM-17-48
Breed: PJ J16 Sex: FEMALE
Date of Birth: 26/07/2017
Classification:
BW (\$): 157/34 PW (\$): 202/12
Protein BV (kg): -3/36 Fertility BV (%): -0.5/29
Fat BV (kg): 17/36 Total Long BV (days): 131/29
Milk BV (ltr): -431/38 Somatic Cell BV: -0.26/34
Lwt BV (kg): -54/33
Overall Opinion: 0.17/25 Dairy Conformation: 0.25/32
Udder Overall: 0.32/37
Avg SCC at latest Lactation:

Age	Milk (ltr)	Protein (%)	Milkfat (kg)	Milkfat (%)	Days	LW	Herd BW
5 yr 1 m	3797	3.67	139	4.87	185	165	
3 yr 11 m	5104	3.98	203	5.14	263	290	
3 yr 0 m	4808	3.93	189	4.99	240	293	
2 yr 0 m	3819	3.56	136	5.00	191	263	
Avg	4382	3.81	167	5.01	220	255	4 Lacts.

Due to Calve: 16/07/2019 Bull: LTXM-17-34
Expected Calf: THORNLEA MO GILBERT
Mating Date: 6/10/2018 - 19/12/2018
Bull: LTXM-17-34
Mating Date: 6/10/2018 - 19/12/2018

LUXMOORE I M BUGLE BOY

Birth Ident: CFBQ-08-57 (312771)
Breed: PJ J16 Sex: S/D
Classification:
BW (\$): 153/93 PW (\$): 219/66
Protein BV (kg): -1/96
Fat BV (kg): 21/96
Milk BV (ltr): -553/97
Liveweight BV (kg): -44/87
Fertility BV (%): -2.6/88
Total Longevity BV (days): 67/88
Somatic Cell BV: -0.15/95
Fat %: 5.9
Protein %: 4.3

Age	Milk (ltr)	Protein (%)	Milkfat (kg)	Milkfat (%)	Days	LW	Herd BW
5 yr 1 m	3797	3.67	139	4.87	185	165	
3 yr 11 m	5104	3.98	203	5.14	263	290	
3 yr 0 m	4808	3.93	189	4.99	240	293	
2 yr 0 m	3819	3.56	136	5.00	191	263	
Avg	4382	3.81	167	5.01	220	255	4 Lacts.

Due to Calve: 16/07/2019 Bull: LTXM-17-34
Expected Calf: THORNLEA MO GILBERT
Mating Date: 6/10/2018 - 19/12/2018
Bull: LTXM-17-34
Mating Date: 6/10/2018 - 19/12/2018

TAWA GROVE MAUNGA ET SJ3

Birth Ident: CVVK-99-208 (300528)
Breed: SJ J16 Sex: S/D
Classification:
BW (\$): 128/99 PW (\$): 223/79
Protein BV (kg): -6/99 Fertility BV (%): 0.5/99
Fat BV (kg): 12/99 TotL BV (days): 39/99
Milk BV (ltr): -693/99 SCC BV: 0.03/99

Age	Milk (ltr)	Protein (%)	Milkfat (kg)	Milkfat (%)	Days	LW	Herd BW
5 yr 0 m	5799	4.00	223	5.56	310	297	
4 yr 2 m	5744	4.26	245	5.64	324	271	
2 yr 0 m	5376	4.32	232	5.94	319	305	
Avg	5946	4.34	258	6.05	360	294	3 Lacts.

Due to Calve: 16/07/2019 Bull: LTXM-17-34
Expected Calf: THORNLEA MO GILBERT
Mating Date: 6/10/2018 - 19/12/2018
Bull: LTXM-17-34
Mating Date: 6/10/2018 - 19/12/2018

PARKWOOD CASPER

Birth Ident: RQB-93-19 (94446)
Breed: PJ J16 Sex: S/D
Classification:
BW (\$): 106/99 PW (\$): 229/52
Protein BV (kg): -1/99 Fertility BV (%): 0.5/99
Fat BV (kg): 12/99 TotL BV (days): 39/99
Milk BV (ltr): -693/99 SCC BV: 0.03/99

Age	Milk (ltr)	Protein (%)	Milkfat (kg)	Milkfat (%)	Days	LW	Herd BW
5 yr 0 m	5799	4.00	223	5.56	310	297	
4 yr 2 m	5744	4.26	245	5.64	324	271	
2 yr 0 m	5376	4.32	232	5.94	319	305	
Avg	5946	4.34	258	6.05	360	294	3 Lacts.

Due to Calve: 16/07/2019 Bull: LTXM-17-34
Expected Calf: THORNLEA MO GILBERT
Mating Date: 6/10/2018 - 19/12/2018
Bull: LTXM-17-34
Mating Date: 6/10/2018 - 19/12/2018

Copyright 2019 LIC. All rights reserved. N = Induced T = At least 1 Abnormal Test in this Lactation # = Percentage Uncertain D / S ✓ = Percentage Confirmed by DNA P001.50
D = Lactation details include at least one derived test Indices exclude genomic information with the exception of some historical Herd BW values

A golden coloured and very quiet hfr from an excellent cow who consistently puts it in the vat.

Three Generation Pedigree

(Excludes Genomic Information with the exception of some historical Herd BW)



Just Jersey Limited
New Zealand

AE Herd Averages as at 25/03/2019
Ancestry: 91% BW: 114/46 PW: 159/69

PTPT / HERDCODE: LTXM 2 / 36145
LOCATION: N074-834-967 / 5
DATE: 26/03/2019



Breeder: Just Jersey Limited

REGISTERED JERSEY

THORNLEA RUFFY PATSY

Birth Ident: LTXM-17-16
Breed: PJ J16 Sex: FEMALE
Date of Birth: 16/07/2017
Classification:
BW (\$): 143/36 PW (\$): 140/13
Protein BV (kg): -8/37 Fertility BV (%): 2.5/33
Fat BV (kg): 6/37 Total Long BV (days): 211/33
Milk BV (ltr): -606/39 Somatic Cell BV: -0.22/36
Lwt BV (kg): -49/35
Overall Opinion: 0.40/32 Dairy Conformation: 0.21/34
Udder Overall: 0.67/38
Avg SCC at latest Lactation:

Age	Milk (ltr)	Protein (%)	Milkfat (kg)	Milkfat (%)	Days	LW	Herd BW
3 yr 11 m	2667	4.44	119	6.08	150	262	
3 yr 0 m	3449	4.41	152	6.53	225	300	
2 yr 0 m	3646	4.16	152	5.99	218	305	
Avg	3261	4.32	141	6.21	202	289	3 Lacts.

Due to Calve: 14/07/2019 Bull: LTXM-17-69
Expected Calf: THORNLEA DESI CAM
Mating Date: 6/10/2018 - 19/12/2018
Bull: LTXM-17-69
Mating Date: 6/10/2018 - 19/12/2018

CRESCENT OLM RUFFIAN S3J

Birth Ident: GFV-10-84 (311809)
Breed: SJ J16 Sex: S/D
Classification:
BW (\$): 143/94 PW (\$): 195/75
Protein BV (kg): -5/96 Fertility BV (%): 2.8/99
Fat BV (kg): 6/96
Milk BV (ltr): -457/97
Liveweight BV (kg): -51/87
Fertility BV (%): 1.7/91
Total Longevity BV (days): 211/92
Somatic Cell BV: -0.47/96
Fat %: 5.4
Protein %: 4.1

Age	Milk (ltr)	Protein (%)	Milkfat (kg)	Milkfat (%)	Days	LW	Herd BW
5 yr 0 m	590	4.24	25	5.18	30	36	
3 yr 0 m	3372	4.61	155	7.15	241	245	
1 yr 11 m	2388	4.55	109	6.45	154	256	
Avg	2880	4.58	132	6.86	198	251	2 Lacts.

Due to Calve: 14/07/2019 Bull: LTXM-17-69
Expected Calf: THORNLEA DESI CAM
Mating Date: 6/10/2018 - 19/12/2018
Bull: LTXM-17-69
Mating Date: 6/10/2018 - 19/12/2018

OKURA LIKA MURMUR S3J

Birth Ident: CFWR-05-95 (306549)
Breed: SJ J16 Sex: S/D
Classification:
BW (\$): 167/99 PW (\$): 195/75
Protein BV (kg): -1/99 Fertility BV (%): 2.8/99
Fat BV (kg): -1/99 TotL BV (days): 326/99
Milk BV (ltr): -322/99 SCC BV: -0.50/99

Age	Milk (ltr)	Protein (%)	Milkfat (kg)	Milkfat (%)	Days	LW	Herd BW
5 yr 0 m	590	4.24	25	5.18	30	36	
3 yr 0 m	3372	4.61	155	7.15	241	245	
1 yr 11 m	2388	4.55	109	6.45	154	256	
Avg	2880	4.58	132	6.86	198	251	2 Lacts.

Due to Calve: 14/07/2019 Bull: LTXM-17-69
Expected Calf: THORNLEA DESI CAM
Mating Date: 6/10/2018 - 19/12/2018
Bull: LTXM-17-69
Mating Date: 6/10/2018 - 19/12/2018

MITCHELLS LKABULL S3J

Birth Ident: DTWX-98-26 (99416)
Breed: SJ J16 Sex: S/D
Classification:
BW (\$): 106/99 PW (\$): 133/88
Protein BV (kg): -1/99 Fertility BV (%): 2.8/99
Fat BV (kg): -1/99 TotL BV (days): 326/99
Milk BV (ltr): -322/99 SCC BV: -0.50/99

Age	Milk (ltr)	Protein (%)	Milkfat (kg)	Milkfat (%)	Days	LW	Herd BW
5 yr 0 m	590	4.24	25	5.18	30	36	
3 yr 0 m	3372	4.61	155	7.15	241	245	
1 yr 11 m	2388	4.55	109	6.45	154	256	
Avg	2880	4.58	132	6.86	198	251	2 Lacts.

Due to Calve: 14/07/2019 Bull: LTXM-17-69
Expected Calf: THORNLEA DESI CAM
Mating Date: 6/10/2018 - 19/12/2018
Bull: LTXM-17-69
Mating Date: 6/10/2018 - 19/12/2018

Copyright 2019 LIC. All rights reserved. N = Induced T = At least 1 Abnormal Test in this Lactation # = Percentage Uncertain D / S ✓ = Percentage Confirmed by DNA P001.50
D = Lactation details include at least one derived test Indices exclude genomic information with the exception of some historical Herd BW values

A dark pointed hfr that descends from one of best in Marks Patsy.



Contributed by Pioneer® Brand Products

Ordering early gives piece-of-mind

This year's early order programme starts on 1 April and will run through until 30 June 2019. As with previous years, farmers who order early will discover some of the advantages. These include:

Replant guarantee

If you place your order before 30 June 2019, you are assured that if, for any reason, the crop fails to establish, your seed will be replaced for free and you will receive \$100/bag to cover replanting costs.

Harvest risk sharing

Not only is Pioneer sharing the risks around planting time, they are also sharing the risk at harvest time. Once again, farmers who take advantage of the early order scheme will also be eligible for harvest risk sharing. If, for whatever reason, your maize crop is unharvestable, the team at Pioneer will give you free seed next spring for the area that could not be harvested and a \$100/bag to cover replanting costs.

Hybrid Choice

Early ordering means that you are almost certain that you will get the hybrid you want. Every spring, there are a number of farmers who order a particular hybrid, only to discover that their specific hybrid has run out. By ordering early you are almost guaranteed that you will get the hybrid of your choice.

'Spring Freedom'

Make your hybrid decisions while harvest is still fresh in your mind. For some farmers, having to remember back to how a hybrid performed last season when you are under pressure in spring can be difficult. By making that decision soon after harvest you can easily remember how a hybrid has performed and whether it actually suits your farm and your system.

The early order scheme is extremely flexible and can be easily tailored around your farm's needs. The Pioneer team know that sometimes life or the season conspires against you and things need to change. So, as with previous early order schemes if, for any reason you need to change your order prior to spring, Pioneer can accommodate.



For more information please visit www.pioneer.nz or call 0800 PIONEER (746 633)

WITH YOU
FROM THE
WORD GO



AFFCO IS PROUD TO SUPPORT THE JERSEY POWER ANNUAL SALE

FOR GREAT PRICES, NO BULL, GET IN TOUCH WITH YOUR LOCAL LIVESTOCK BUYER TODAY

Adrian Tucker | 021 947 321
adrian.tucker@affco.co.nz
Hunua, Franklin, Glen Murray, Te Akau

Joel Alderson | 021 984 820
joel.alderson@affco.co.nz
Hamilton East, Te Kauwhata South, Morrinsville, Matamata, Waharoa

Taylor Hayes | 021 805 421
taylor.hayes@affco.co.nz
Hamilton West, Raglan

Kane Osborne | 021 984 829
kane.osborne@affco.co.nz
Te Awamutu

Graham Wilson | 021 947 327
graham.wilson@affco.co.nz
Otorohanga, Waitomo, Te Kuiti

Richard Bevege | 027 4539 824
richard.bevege@affco.co.nz
PioPio, Te Kuiti

KIWI - TO THE BONE



WWW.AFFCO.CO.NZ | 0800 233 2669

Official Publication of Livestock Improvement Corporation Limited and the NZ Jersey Cattle Breeders Assn. Internal Animal Key = 37758658

Three Generation Pedigree

(Excludes Genomic Information with the exception of some historical Herd BW)

Just Jersey Limited
New Zealand

Herd Averages as at 25/03/2019
Ancestry: 91% BW: 114/46 PW: 159/69

Breeder: Just Jersey Limited

REGISTERED JERSEY

THORNLEA DESI DIME
Birth Ident: LTXM-17-74
Breed: PJ J16 Sex: FEMALE
Date of Birth: 8/08/2017

BW (\$): 152/35 PW (\$): 166/12
Protein BV (kg): -3/36 Fertility BV (%): 1.1/30
Fat BV (kg): 8/37 Total Long BV (days): 147/32
Milk BV (ltr): -661/39 Somatic Cell BV: -0.31/35
Lwt BV (kg): -41/36
Overall Opinion: 0.42/34 Dairy Conformation: 0.41/35
Udder Overall: 0.36/39
Avg SCC at latest Lactation:

Age	Milk (ltr)	Protein (%)	Milkfat (%)	Days	LW	Herd BW
15/07/2019						

Due to Calve: 15/07/2019 Bull: LTXM-17-34
Expected Calf: THORNLEA MO GILBERT
Mating Date: 6/10/2018 - 19/12/2018
Mating Date: 6/10/2018 - 19/12/2018
Bull: LTXM-17-34

ARRIETA TERRIFIC DESI ET
Birth Ident: JYNN-11-7 (312047)
Breed: PJ J16

BW (\$): 249/87
Protein BV (kg): -4/89
Fat BV (kg): 17/90
Milk BV (ltr): -906/91
Liveweight BV (kg): -51/91
Fertility BV (%): 4.6/80
Total Longevity BV (days): 341/81
Somatic Cell BV: -0.54/88
Fat %: 6.4
Protein %: 4.6

LEITHLEA LAVA DIME
Birth Ident: BGTR-07-3
Breed: PJ J16

BW (\$): 56/53
Protein BV (kg): -2/55
Fat BV (kg): 0/56
Milk BV (ltr): -417/62

Age	Milk (ltr)	Protein (%)	Milkfat (%)	Days	LW	Herd BW
11 yr 1 m	3952	4.34	171	4.65	184	215
10 yr 1 m	4551	4.12	187	4.41	201	277
9 yr 1 m	5603	4.05	227	4.48	251	286
8 yr 2 m	4713	4.04	190	4.88	230	249
7 yr 2 m	4517	3.84	173	4.51	204	194
6 yr 1 m	5638	3.96	224	4.75	269	258
5 yr 0 m	3804	3.89	148	5.04	192	221
3 yr 2 m	3024	3.75	113	4.52	137	189
2 yr 0 m	4009	3.97	159	4.86	195	265

Avg 4426 4.00 177 4.67 207 239 9 Lacts.

LEITHLEA PERO POL DIME ET
Birth Ident: BGTR-04-51
Breed: PJ J16

BW (\$): 34/60
Protein BV (kg): -1/91
Fat BV (kg): 5/91
Milk BV (ltr): -464/93

Age	Milk (ltr)	Protein (%)	Milkfat (%)	Days	LW	Herd BW
2 yr 11 m	3234	4.25	138	5.92	191	219
1 yr 11 m	2692	4.38	118	6.22	167	196

Avg 2963 4.31 128 6.06 179 208 2 Lacts.

LYNBROOK TERRIFIC ET S3J
Birth Ident: DOBT-08-38 (309084)
Breed: SJ J16

BW (\$): 203/99
Protein BV (kg): 0/99
Fat BV (kg): 7/99
Milk BV (ltr): -524/99

ARRIETA MAUNGA DESI
Birth Ident: JYNN-05-122
Breed: PJ J16

BW (\$): 150/80
Protein BV (kg): 0/56
Fat BV (kg): 8/37
Milk BV (ltr): -661/39

OKURA OM LAVA
Birth Ident: CFWR-05-104 (306011)
Breed: PJ J16

BW (\$): 76/89
Protein BV (kg): -1/91
Fat BV (kg): 5/91
Milk BV (ltr): -464/93

OKURA MANHATTEN ET S3J
Birth Ident: CFWR-99-47 (30534)
Breed: SJ J16

BW (\$): 133/85
Protein BV (kg): 0/56
Fat BV (kg): 8/37
Milk BV (ltr): -661/39

OKURA HEARTS LAVENDER
Birth Ident: CFWR-03-77
Breed: PJ J16

BW (\$): 138/85
Protein BV (kg): 0/56
Fat BV (kg): 8/37
Milk BV (ltr): -661/39

ARDACHE CHAD PERO P
Birth Ident: BXTW-02-112 (303091)
Breed: PJ J16

BW (\$): 5/87
Protein BV (kg): 0/56
Fat BV (kg): 8/37
Milk BV (ltr): -661/39

TE HENUI LEO DEENA
Birth Ident: BHRD-06-43
Breed: PJ J16

BW (\$): 4228 4.45 188 5.19 219 216

Copyright 2019 LIC. All rights reserved

Desi Dime has been a later maturing hfr from a renowned cow family in Te Henui Leo Deena who features on the bottom line.

Official Publication of Livestock Improvement Corporation Limited and the NZ Jersey Cattle Breeders Assn. Internal Animal Key = 37758593

Three Generation Pedigree

(Excludes Genomic Information with the exception of some historical Herd BW)

Just Jersey Limited
New Zealand

Herd Averages as at 25/03/2019
Ancestry: 91% BW: 114/46 PW: 159/69

Breeder: Just Jersey Limited

REGISTERED JERSEY

THORNLEA INTEG LENA
Birth Ident: LTXM-17-6
Breed: PJ J16 Sex: FEMALE
Date of Birth: 14/07/2017

BW (\$): 178/36 PW (\$): 204/13
Protein BV (kg): -2/37 Fertility BV (%): -0.5/33
Fat BV (kg): 16/37 Total Long BV (days): 200/33
Milk BV (ltr): -537/38 Somatic Cell BV: -0.13/36
Lwt BV (kg): -52/37
Overall Opinion: 0.19/35 Dairy Conformation: 0.48/36
Udder Overall: 0.45/44
Avg SCC at latest Lactation:

Age	Milk (ltr)	Protein (%)	Milkfat (%)	Days	LW	Herd BW
14/07/2019						

Due to Calve: 14/07/2019 Bull: LTXM-17-34
Expected Calf: THORNLEA MO GILBERT
Mating Date: 6/10/2018 - 19/12/2018
Mating Date: 6/10/2018 - 19/12/2018
Bull: LTXM-17-34

OKURA LT INTEGRITY
Birth Ident: CFWR-10-114 (311013)
Breed: PJ J16

BW (\$): 243/99
Protein BV (kg): 2/99
Fat BV (kg): 27/99
Milk BV (ltr): -476/99
Liveweight BV (kg): -52/99
Fertility BV (%): 0.3/99
Total Longevity BV (days): 353/99
Somatic Cell BV: -0.11/99
Fat %: 5.9
Protein %: 4.3

ROSLIFF GAMB LENA
Birth Ident: LTXM-14-152
Breed: PJ J16

BW (\$): 110/44
Protein BV (kg): -6/47
Fat BV (kg): 5/48
Milk BV (ltr): -591/52

Age	Milk (ltr)	Protein (%)	Milkfat (%)	Days	LW	Herd BW
4 yr 0 m	3414	4.44	152	6.59	225	220
3 yr 0 m	3745	4.51	169	5.65	212	302
2 yr 0 m	3368	4.26	144	5.46	184	282

Avg 3509 4.41 155 5.89 207 273 3 Lacts.

OKURA LIKA I-CHARMAINE ET
Birth Ident: CFWR-05-114
Breed: PJ J16

BW (\$): 162/70
Protein BV (kg): 0/99
Fat BV (kg): 7/99
Milk BV (ltr): -524/99

OKURA LEMVIG ICEBERG
Birth Ident: CFWR-99-66
Breed: PJ J16

BW (\$): 111/65
Protein BV (kg): -7/68
Fat BV (kg): 5/69
Milk BV (ltr): -414/72

BRAEDENE MANS LENA
Birth Ident: NRVM-10-46
Breed: PJ J16

BW (\$): 99/55
Protein BV (kg): 0/56
Fat BV (kg): 8/37
Milk BV (ltr): -661/39

OKURA LFB/RMS ET
Birth Ident: CFWR-04-99 (305076)
Breed: PJ J16

BW (\$): 91/71
Protein BV (kg): 0/56
Fat BV (kg): 8/37
Milk BV (ltr): -661/39

ROSLIFF ERNEST GOLDIE
Birth Ident: FXY-00-1
Breed: PJ J16

BW (\$): 91/71
Protein BV (kg): 0/56
Fat BV (kg): 8/37
Milk BV (ltr): -661/39

OKURA MANHATTEN ET S3J
Birth Ident: CFWR-99-47 (30534)
Breed: SJ J16

BW (\$): 133/85
Protein BV (kg): 0/56
Fat BV (kg): 8/37
Milk BV (ltr): -661/39

BRAEDENE SPADES LEISHA
Birth Ident: DQDW-04-31
Breed: PJ J16

BW (\$): 56/56
Protein BV (kg): 0/56
Fat BV (kg): 8/37
Milk BV (ltr): -661/39

Copyright 2019 LIC. All rights reserved

Integ Lena is a powerful and impressive hfr from a cow that is just warming up. I doubt she'll disappoint.

LOT - 34

LOT - 35

WAVE24826

P001.50 Official Publication of Livestock Improvement Corporation Limited and the NZ Jersey Cattle Breeders Assn. Internal Animal Key = 37758684

Three Generation Pedigree

(Excludes Genomic Information with the exception of some historical Herd BW)

Jersey Just Jersey Limited New Zealand

Herd Averages as at 25/03/2019
Ancestry: 91% BW: 114/46 PW: 159/69

PTPT / HERDCODE: LTXM 2 / 36145
LOCATION: N074-834-967 / 5
DATE: 26/03/2019

Breeder: Just Jersey Limited

REGISTERED JERSEY

THORNLEA GIMAS DIAMOND
Birth Ident: LTXM-17-101
Breed: PJ J16 Sex: FEMALE
Date of Birth: 25/08/2017
Classification:

BW (\$): 126/22 PW (\$): 118/8
Protein BV (kg): -7/22 Fertility BV (%): 1.7/19
Fat BV (kg): 0/23 Total Long BV (days): 282/19
Milk BV (ltr): -551/26 Somatic Cell BV: -0.19/22
Lwt BV (kg): -48/23
Overall Opinion: 0.35/20 Dairy Conformation: 0.23/22
Udder Overall: 0.54/26
Avg SCC at latest Lactation:

Age	Milk (ltr)	Protein (%)	Milkfat (%)	Days	LW	Herd BW
3 yr 1 m	2259	3.83	86	4.89	110	-132
2 yr 1 m	2983	3.66	109	4.72	141	-191
Avg	2621	3.73	98	4.79	126	215

Due to Calve: 16/07/2019 Bull: LTXM-17-69
Expected Calf: THORNLEA DESI CAM
Mating Date: 6/10/2018 - 19/12/2018

THORNLEA GOAS DIAMOND
Birth Ident: LTXM-15-46
Breed: PJ J16
Classification:

BW (\$): 75/49 PW (\$): -81/71
Protein BV (kg): -10/51 Fertility BV (%): -0.4/39
Fat BV (kg): -6/51 Total Long BV (days): 242/40
Milk BV (ltr): -537/58 SCC BV: -0.15/49

Age	Milk (ltr)	Protein (%)	Milkfat (%)	Days	LW	Herd BW
3 yr 1 m	2259	3.83	86	4.89	110	-132
2 yr 1 m	2983	3.66	109	4.72	141	-191
Avg	2621	3.73	98	4.79	126	215

Traits other than production results: (2017)
AM ST MS OO S W C RA RW L US FU RU FT RT UO DC
9 9 9 9 5 4 6 5 7 6 8 8 8 5 5 8 7

Copyright 2019 LIC. All rights reserved

Goas Diamond hasn't eaten a drop of meal until Feb this year, she looks and is producing like a different cow now. Some our best performing cows are behind this hfr.

P001.50 Official Publication of Livestock Improvement Corporation Limited and the NZ Jersey Cattle Breeders Assn. Internal Animal Key = 39825022

Three Generation Pedigree

(Excludes Genomic Information with the exception of some historical Herd BW)

Jersey Just Jersey Limited New Zealand

Herd Averages as at 25/03/2019
Ancestry: 91% BW: 114/46 PW: 159/69

PTPT / HERDCODE: LTXM 2 / 36145
LOCATION: N074-834-967 / 5
DATE: 26/03/2019

Breeder: Just Jersey Limited

REGISTERED JERSEY

THORNLEA SPEEDY FARA
Birth Ident: LTXM-17-12
Breed: PJ J16 Sex: FEMALE
Date of Birth: 15/07/2017
Classification:

BW (\$): 97/36 PW (\$): 87/13
Protein BV (kg): -6/37 Fertility BV (%): 1.5/33
Fat BV (kg): -4/37 Total Long BV (days): 156/33
Milk BV (ltr): -476/39 Somatic Cell BV: -0.19/36
Lwt BV (kg): -49/37
Overall Opinion: 0.27/31 Dairy Conformation: 0.21/36
Udder Overall: 0.59/40
Avg SCC at latest Lactation:

Age	Milk (ltr)	Protein (%)	Milkfat (%)	Days	LW	Herd BW
3 yr 1 m	4444	4.05	190	4.68	208	-91
2 yr 1 m	4367	3.99	174	4.83	211	303
1 yr 1 m	3994	3.86	154	4.59	183	305
Avg	4268	3.97	170	4.70	201	302

Due to Calve: 15/07/2019 Bull: LTXM-17-34
Expected Calf: THORNLEA MY GILBERT
Mating Date: 6/10/2018 - 19/12/2018

THORNLEA DT FARA
Birth Ident: LTXM-13-165
Breed: PJ J16
Classification:

BW (\$): 44/45 PW (\$): -4/79
Protein BV (kg): -11/47 Fertility BV (%): 0.6/33
Fat BV (kg): -15/48 Total Long BV (days): 56/32
Milk BV (ltr): -501/53 SCC BV: -0.19/45

Age	Milk (ltr)	Protein (%)	Milkfat (%)	Days	LW	Herd BW
3 yr 1 m	4444	4.05	190	4.68	208	-91
2 yr 1 m	4367	3.99	174	4.83	211	303
1 yr 1 m	3994	3.86	154	4.59	183	305
Avg	4268	3.97	170	4.70	201	302

Traits other than production results: (2017)
AM ST MS OO S W C RA RW L US FU RU FT RT UO DC
0 0 0 0 5 4 8 4 6 6 7 7 6 4 5 7 8

Copyright 2019 LIC. All rights reserved

Speedy Fara has dark points and looks correct underneath from a leading Leithlea cow family.

P001.50 Official Publication of Livestock Improvement Corporation Limited and the NZ Jersey Cattle Breeders Assn. Internal Animal Key = 37758619

Three Generation Pedigree

(Excludes Genomic Information with the exception of some historical Herd BW)

Jersey Just Jersey Limited New Zealand

Herd Averages as at 25/03/2019
Ancestry: 91% BW: 114/46 PW: 159/69

PTPT / HERDCODE: LTXM 2 / 36145
LOCATION: N074-834-967 / 5
DATE: 26/03/2019

Breeder: Just Jersey Limited

REGISTERED JERSEY

THORNLEA SPEEDY MEREDITH
Birth Ident: LTXM-17-35
Breed: PJ J16 Sex: FEMALE
Date of Birth: 23/07/2017
Classification:

BW (\$): 140/37 PW (\$): 136/13
Protein BV (kg): -4/38 Fertility BV (%): 2.0/34
Fat BV (kg): 3/38 Total Long BV (days): 203/35
Milk BV (ltr): -495/39 Somatic Cell BV: -0.18/36
Lwt BV (kg): -54/37
Overall Opinion: 0.15/36 Dairy Conformation: 0.15/37
Udder Overall: 0.63/40
Avg SCC at latest Lactation:

Age	Milk (ltr)	Protein (%)	Milkfat (%)	Days	LW	Herd BW
9 yr 0 m	1786	4.12	74	4.99	89	108
8 yr 0 m	4769	4.26	203	5.62	268	305
7 yr 0 m	4938	4.34	214	5.58	275	298
6 yr 0 m	4349	4.29	187	5.19	226	250
5 yr 0 m	4596	4.16	191	5.31	244	268
4 yr 0 m	3076	4.19	129	5.80	178	197
3 yr 0 m	4233	4.39	186	5.24	222	278
2 yr 0 m	3230	4.03	130	5.18	167	235
Avg	3872	4.24	164	5.39	209	242

Due to Calve: 16/07/2019 Bull: LTXM-17-69
Expected Calf: THORNLEA DESI CAM
Mating Date: 6/10/2018 - 19/12/2018

THORNLEA MY GILBERT
Birth Ident: LTXM-11-78
Breed: JF J11F5
Classification:

BW (\$): 95/52 PW (\$): 331/86
Protein BV (kg): 7/54 Fertility BV (%): -2.9/42
Fat BV (kg): 12/55 Total Long BV (days): 19/45
Milk BV (ltr): -248/58 SCC BV: 0.08/50

Age	Milk (ltr)	Protein (%)	Milkfat (%)	Days	LW	Herd BW
7 yr 0 m	4179	4.68	196	5.75	240	218
6 yr 0 m	4663	4.60	215	5.61	262	289
5 yr 0 m	4858	4.64	225	5.71	277	283
4 yr 1 m	3899	4.38	171	5.96	232	234
3 yr 1 m	3466	4.18	145	5.53	192	175
1 yr 11 m	4022	4.32	174	5.88	236	265
Avg	4181	4.48	187	5.74	240	241

Traits other than production results: (2013)
AM ST MS OO S W C RA RW L US FU RU FT RT UO DC
8 8 8 8 5 4 7 6 6 6 7 7 5 6 7 8

Copyright 2019 LIC. All rights reserved

Another established Braedene cow family here and sired by the successful breeding bull in Speedway.

P001.50 Official Publication of Livestock Improvement Corporation Limited and the NZ Jersey Cattle Breeders Assn. Internal Animal Key = 37758672

Three Generation Pedigree

(Excludes Genomic Information with the exception of some historical Herd BW)

Jersey Just Jersey Limited New Zealand

Herd Averages as at 25/03/2019
Ancestry: 91% BW: 114/46 PW: 159/69

PTPT / HERDCODE: LTXM 2 / 36145
LOCATION: N074-834-967 / 5
DATE: 26/03/2019

Breeder: Just Jersey Limited

REGISTERED JERSEY

THORNLEA BB MYSTERY STJ
Birth Ident: LTXM-17-90
Breed: SJ J14F2 Sex: FEMALE
Date of Birth: 16/08/2017
Classification:

BW (\$): 124/36 PW (\$): 197/13
Protein BV (kg): 3/38 Fertility BV (%): -2.7/33
Fat BV (kg): 16/38 Total Long BV (days): 43/33
Milk BV (ltr): -400/40 Somatic Cell BV: -0.03/36
Lwt BV (kg): -34/34
Overall Opinion: 0.20/31 Dairy Conformation: 0.19/33
Udder Overall: 0.27/38
Avg SCC at latest Lactation:

Age	Milk (ltr)	Protein (%)	Milkfat (%)	Days	LW	Herd BW
6 yr 0 m	5716	4.42	297	6.50	437	305
4 yr 2 m	5744	4.26	245	5.64	324	271
2 yr 0 m	5376	4.32	232	5.94	319	305
Avg	5946	4.34	258	6.05	360	294

Due to Calve: 15/07/2019 Bull: LTXM-17-34
Expected Calf: THORNLEA MY GILBERT
Mating Date: 6/10/2018 - 19/12/2018

THORNLEA MY MYSTERY
Birth Ident: LTXM-11-78
Breed: JF J11F5
Classification:

BW (\$): 95/52 PW (\$): 331/86
Protein BV (kg): 7/54 Fertility BV (%): -2.9/42
Fat BV (kg): 12/55 Total Long BV (days): 19/45
Milk BV (ltr): -248/58 SCC BV: 0.08/50

Age	Milk (ltr)	Protein (%)	Milkfat (%)	Days	LW	Herd BW
7 yr 0 m	4179	4.68	196	5.75	240	218
6 yr 0 m	4663	4.60	215	5.61	262	289
5 yr 0 m	4858	4.64	225	5.71	277	283
4 yr 1 m	3899	4.38	171	5.96	232	234
3 yr 1 m	3466	4.18	145	5.53	192	175
1 yr 11 m	4022	4.32	174	5.88	236	265
Avg	4181	4.48	187	5.74	240	241

Traits other than production results: (2013)
AM ST MS OO S W C RA RW L US FU RU FT RT UO DC
8 8 8 8 5 4 7 6 6 6 7 7 5 6 7 8

Copyright 2019 LIC. All rights reserved

My Mystery is one of our favourite cows, always first up the bail and a great producer, unfortunately her background is different from the rest of the herd.

LOT - 36

LOT - 38

LOT - 37

LOT - 41

P001.50 Official Publication of Livestock Improvement Corporation Limited and the NZ Jersey Cattle Breeders Assn. Internal Animal Key = 37758666

Three Generation Pedigree

(Excludes Genomic Information with the exception of some historical Herd BW)

Jersey™ Just Jersey Limited New Zealand
 AE Herd Averages as at 25/03/2019
 Ancestry: 91% BW: 114/46 PW: 159/69

PTPT / HERDCODE: LTXM 2 / 36145
 LOCATION: N074-834-967 / 5
 DATE: 26/03/2019

Breeder: Just Jersey Limited

REGISTERED JERSEY

THORNLEA BB DAPHNE
 Birth Ident: LTXM-17-81
 Breed: PJ J16 Sex: FEMALE
 Date of Birth: 10/08/2017

BW (\$): 127/37 PW (\$): 175/13
 Protein BV (kg): -8/38 Fertility BV (%): -1.9/32
 Fat BV (kg): 10/38 Total Long BV (days): 70/33
 Milk BV (ltr): -706/40 Somatic Cell BV: -0.19/37
 Lwt BV (kg): -56/35
 Overall Opinion: 0.14/29 Dairy Conformation: 0.24/35
 Udder Overall: 0.55/39
 Avg SCC at latest Lactation:

Age	Milk (ltr)	Protein (%)	Milkfat (%)	Days	LW	Herd BW
7 yr 0 m	3091	4.13	1.28	6.00	185	172
5 yr 11 m	4060	4.30	1.75	5.78	234	275
4 yr 11 m	4273	4.26	1.82	6.22	266	271
4 yr 0 m	3578	4.07	1.46	5.96	213	250
3 yr 0 m	2813	3.89	1.09	5.35	150	176
1 yr 10 m	3096	4.02	1.24	5.93	183	238
Avg 3485 4.13 1.44 5.89 205 230 6 Lacts.						

Due to Calve: 17/07/2019 Bull: LTXM-17-34
 Expected Calf: THORNLEA MO GILBERT
 BW(\$): 153/19 PW(\$): 173/7
 Bull Mating Date: LTXM-17-34 6/10/2018 - 19/12/2018

LUXMOORE I M BUGLE BOY
 Birth Ident: CFBQ-08-57 (312771)
 Breed: PJ J16

BW (\$): 153/93
 Protein BV (kg): -1/96
 Fat BV (kg): 21/96
 Milk BV (ltr): -553/97
 Liveweight BV (kg): -44/87
 Fertility BV (%): -2.6/88
 Total Longevity BV (days): 67/88
 Somatic Cell BV: -0.15/95
 Fat %: 5.9
 Protein %: 4.3

ROSLIFF OREGON DAPHNE
 Birth Ident: FXY-11-71
 Breed: PJ J16

BW (\$): 101/52 PW (\$): 216/85
 Lwt BV (kg): -68/55
 Protein BV (kg): -16/55 Fertility BV (%): -1.2/40
 Fat BV (kg): -1/56 TotL BV (days): 73/44
 Milk BV (ltr): -859/59 SCC BV: -0.23/50

Age	Milk (ltr)	Protein (%)	Milkfat (%)	Days	LW
7 yr 0 m	3091	4.13	1.28	6.00	185
5 yr 11 m	4060	4.30	1.75	5.78	234
4 yr 11 m	4273	4.26	1.82	6.22	266
4 yr 0 m	3578	4.07	1.46	5.96	213
3 yr 0 m	2813	3.89	1.09	5.35	150
1 yr 10 m	3096	4.02	1.24	5.93	183
Avg 3485 4.13 1.44 5.89 205 230 6 Lacts.					

Traits other than production results: (2013)
 AM ST MS OO S W C RA RW L US FU RU FT RT UO DC
 0 0 0 0 4 3 7 5 7 6 8 9 8 8 5 5 8 8

TAWA GROVE MAUNGA ET SJ3
 Birth Ident: CVVK-99-208 (300528)
 Breed: SJ J16

BW (\$): 128/99 Lwt BV (kg): -56/99
 Protein BV (kg): -6/99 Fertility BV (%): 0.5/99
 Fat BV (kg): 12/99 TotL BV (days): 39/99
 Milk BV (ltr): -693/99 SCC BV: 0.03/99

LUXMOORE EXPO BRACKEN ET
 Birth Ident: JNMQ-06-45
 Breed: PJ J16

BW (\$): 125/61 PW (\$): 223/79

Age	Milk (ltr)	Protein (%)	Milkfat (%)	Days	LW
6 yr 2 m	6718	4.42	2.97	6.50	437
4 yr 2 m	5744	4.26	2.45	5.64	324
2 yr 0 m	5376	4.32	2.32	5.94	319
Avg 5946 4.34 2.58 6.05 360 294 3 Lacts.					

THORNLEA EXPOSE OREGON ET
 Birth Ident: FXY-07-10 (308724)
 Breed: PJ J16

BW (\$): 80/93 Lwt BV (kg): -74/91
 Protein BV (kg): -22/94 Fertility BV (%): 0.2/88
 Fat BV (kg): -8/94 TotL BV (days): 55/91
 Milk BV (ltr): -1053/95 SCC BV: -0.17/93

ROSLIFF SAMURAI DAPHNE
 Birth Ident: FXY-02-16
 Breed: PJ J16

BW (\$): 62/58 PW (\$): 183/86

Age	Milk (ltr)	Protein (%)	Milkfat (%)	Days	LW
9 yr 0 m	4147	4.31	1.79	6.04	251
7 yr 11 m	4704	4.24	2.00	5.91	278
6 yr 2 m	3668	4.05	1.49	5.32	195
5 yr 1 m	3856	4.29	1.65	5.68	219
4 yr 0 m	4815	4.29	2.06	5.88	283
Avg 4182 4.23 1.77 5.78 242 253 7 Lacts.					

ROSLIFF ERNEST DAPHNE
 Birth Ident: FXY-06-7
 Breed: PJ J16

BW (\$): 89/60 PW (\$): 169/84
 5 Lacts. Protein Milkfat
 4162 4.23 1.76 6.05 252 260

TAWA GROVE CARLOS MAE SJ3
 Birth Ident: CVVK-96-210
 Breed: SJ J16

BW (\$): 146/58 PW (\$): 290/52
 1 Lacts. Protein Milkfat
 2373 4.42 1.05 6.86 163 264

TAHAU NORTHERN EXPOSURE
 Birth Ident: XFX-95-94 (301734)
 Breed: PJ J16

BW (\$): 97/68 PW (\$): 228/74
 2 Lacts. Protein Milkfat
 5235 4.49 2.35 6.26 328 305

TAHAU NORTHERN EXPOSURE
 Birth Ident: XFX-95-94 (301734)
 Breed: PJ J16

BW (\$): 52/76 PW (\$): 320/81
 10 Lacts. Protein Milkfat
 4290 4.35 1.86 5.79 248 232

CRESCENT AP SAMURAI
 Birth Ident: GFW-00-88 (301743)
 Breed: PJ J16

BW (\$): 30/92

ROSLIFF ERNEST DAPHNE
 Birth Ident: FXY-06-7
 Breed: PJ J16

BW (\$): 89/60 PW (\$): 169/84
 5 Lacts. Protein Milkfat
 4162 4.23 1.76 6.05 252 260

Copyright 2019 LIC. All rights reserved

BB Daphne was a later starter but is going strong now, her Speedway sister has high indexes and doing a great job for Mr David Scott.

P001.50 Official Publication of Livestock Improvement Corporation Limited and the NZ Jersey Cattle Breeders Assn. Internal Animal Key = 37758669

Three Generation Pedigree

(Excludes Genomic Information with the exception of some historical Herd BW)

Jersey™ Just Jersey Limited New Zealand
 AE Herd Averages as at 25/03/2019
 Ancestry: 91% BW: 114/46 PW: 159/69

PTPT / HERDCODE: LTXM 2 / 36145
 LOCATION: N074-834-967 / 5
 DATE: 26/03/2019

Breeder: Just Jersey Limited

REGISTERED JERSEY

THORNLEA MO DREAMER
 Birth Ident: LTXM-17-76
 Breed: PJ J16 Sex: FEMALE
 Date of Birth: 8/08/2017

BW (\$): 171/39 PW (\$): 171/13
 Protein BV (kg): -1/40 Fertility BV (%): 2.0/36
 Fat BV (kg): 6/40 Total Long BV (days): 220/37
 Milk BV (ltr): -532/41 Somatic Cell BV: -0.26/39
 Lwt BV (kg): -55/39
 Overall Opinion: 0.19/36 Dairy Conformation: 0.17/37
 Udder Overall: 0.48/41
 Avg SCC at latest Lactation:

Age	Milk (ltr)	Protein (%)	Milkfat (%)	Days	LW	Herd BW
6 yr 0 m	5515	4.15	2.29	4.82	256	277
4 yr 11 m	5725	4.11	2.35	5.21	298	303
4 yr 0 m	5626	4.23	2.38	5.37	302	291
3 yr 1 m	3520	3.86	1.36	4.89	172	175
1 yr 11 m	4089	4.02	1.64	5.30	217	266
Avg 4895 4.10 2.01 5.13 251 262 5 Lacts.						

Due to Calve: 22/07/2019 Bull: 310507
 Expected Calf: PUKETAWA AD SUPERSTITION
 BW(\$): 193/34 PW(\$): 209/13
 Bull Mating Date: LTXM-17-29 16/10/2018 & 4/11/2018 - 19/12/2018

WILLAND LT DYNAMO
 Birth Ident: FHKD-10-110 (311029)
 Breed: PJ J16

BW (\$): 195/99
 Protein BV (kg): -2/99
 Fat BV (kg): 6/99
 Milk BV (ltr): -659/99
 Liveweight BV (kg): -60/96
 Fertility BV (%): 1.5/99
 Total Longevity BV (days): 403/99
 Somatic Cell BV: -0.10/99
 Fat %: 5.7
 Protein %: 4.4

ROSLIFF MANS DREAMER
 Birth Ident: FXY-11-45
 Breed: PJ J16

BW (\$): 148/56 PW (\$): 316/86
 Lwt BV (kg): -50/58
 Protein BV (kg): 1/58 Fertility BV (%): 2.6/45
 Fat BV (kg): 6/59 TotL BV (days): 37/48
 Milk BV (ltr): -405/62 SCC BV: -0.43/55

Age	Milk (ltr)	Protein (%)	Milkfat (%)	Days	LW
6 yr 0 m	5515	4.15	2.29	4.82	256
4 yr 11 m	5725	4.11	2.35	5.21	298
4 yr 0 m	5626	4.23	2.38	5.37	302
3 yr 1 m	3520	3.86	1.36	4.89	172
1 yr 11 m	4089	4.02	1.64	5.30	217
Avg 4895 4.10 2.01 5.13 251 262 5 Lacts.					

Traits other than production results: (2013)
 AM ST MS OO S W C RA RW L US FU RU FT RT UO DC
 9 9 9 9 5 4 8 5 7 6 8 8 7 4 5 8 8

LYNDBROOK TERRIFIC ET SJ3
 Birth Ident: DOBT-08-38 (309084)
 Breed: SJ J16

BW (\$): 203/99 Lwt BV (kg): -54/99
 Protein BV (kg): 0/99 Fertility BV (%): 2.6/99
 Fat BV (kg): 7/99 TotL BV (days): 394/99
 Milk BV (ltr): -524/99 SCC BV: -0.10/99

WILLAND DYNAMO DUET
 Birth Ident: JVLH-05-95
 Breed: PJ J16

BW (\$): 116/58 PW (\$): 99/83

Age	Milk (ltr)	Protein (%)	Milkfat (%)	Days	LW
6 yr 0 m	1164	4.16	4.8	4.52	53
4 yr 11 m	3845	4.39	1.69	5.37	206
2 yr 11 m	3764	4.53	1.70	5.31	200
2 yr 0 m	3787	4.55	1.72	5.29	200
2 yr 0 m	2545	4.04	1.03	4.69	119
Avg 3485 4.41 1.54 5.20 181 262 4 Lacts.					

ROSLIFF MANS DREAMER
 Birth Ident: FXY-11-45
 Breed: PJ J16

BW (\$): 148/56 PW (\$): 316/86
 Lwt BV (kg): -50/58
 Protein BV (kg): 1/58 Fertility BV (%): 2.6/45
 Fat BV (kg): 6/59 TotL BV (days): 37/48
 Milk BV (ltr): -405/62 SCC BV: -0.43/55

OKURA MANHATTAN ET SJ3
 Birth Ident: CFWR-99-47 (300534)
 Breed: SJ J16

BW (\$): 90/99 Lwt BV (kg): -45/99
 Protein BV (kg): 5/99 Fertility BV (%): -2.4/99
 Fat BV (kg): 8/99 TotL BV (days): -73/99
 Milk BV (ltr): -165/99 SCC BV: 0.06/99

ROSLIFF FAMES DREAMER
 Birth Ident: FXY-99-6
 Breed: PJ J16

BW (\$): 134/60 PW (\$): 215/88

Age	Milk (ltr)	Protein (%)	Milkfat (%)	Days	LW
13 yr 0 m	1473	4.43	6.5	6.48	95
12 yr 0 m	3982	4.30	1.95	6.58	262
11 yr 0 m	3851	4.75	1.83	6.44	248
10 yr 0 m	3723	4.64	1.73	6.70	250
9 yr 0 m	4358	4.74	2.07	6.24	272
Avg 3888 4.70 1.83 6.59 256 279 11 Lacts.					

ROSLIFF SOO DREAM
 Birth Ident: FXY-97-15
 Breed: PJ J16

BW (\$): 114/58 PW (\$): 155/86
 7 Lacts. Protein Milkfat
 3425 4.05 1.39 5.92 203 247

Copyright 2019 LIC. All rights reserved

Mans Dreamer is one of our feature cows here at Just Jersey, by the popular sire in Dynamo, Mo's Dreamer should continue the trend of PW's above BW's.



Dam of Lot 39, Roscliff Oregon Daphne Ex2



Dam of Lot 40, Roscliff Mans Dreamer Ex2

LOT - 39

LOT - 40

Roscliff Oregon Daphne - EX2 8-8

Roscliff Mans Dreamer - EX2

WE LOOK FORWARD TO SEEING YOU AT THE 2019 JERSEY POWER SALE

Monday 6th May
Inspection from 2pm
Dinner from 6pm
Sale Starts 7pm



Some of our successful Semex Challenge Team waiting to be judged



Our winning team with Braedene Targets Molly Ex, Supreme Champion Agrisea Jersey Classic 2017



Thomlea BB Heron ExBW 185 PW401 LW 443, dam of T Speedy Heron Ex2 9-9 BW187 PW313 LW384 and T Triple Holden, entering CRV Ambreeds young sire program 2019.