

Lynrich Jerseys

5th annual

Bull Sale

11:30am Tuesday 7th September 2021



Quality, Well Grown, High BW, Low Risk

Delivery every Wednesday with prior arrangement until the 6th October 2021.
Bulls staying will be at purchasers risk.

On Offer:

60 x R1 (ave BW 275) Elite Jersey Bulls
15 x R2 (ave BW 260) Elite Jersey Bulls

} All G3 profiled, A2A2 tested, BW's to 318 to be sold by Link Livestock Ltd.

& 140 x R1 Jersey Bulls

My Livestock live auction hybrid platform. All fully Recorded, BW's up to 295, G3 profiled, and to be sold by NZ Farmers Livestock Limited. Bull Plan Finance available.

From Lynrich herds:

FMHM
PYWK

Herd average BW 237 PW 261
Herd average BW 210 PW 218

} Both herds ranked within the top 1% for BW & PW.



Richard and Christine Lansdaal and Family

200 Luck at Last Road, Karapiro, Cambridge

Sale held Under Cover

Lunch Provided + free coffee-van on site

Catalogue Foreword

Along with the Lansdaal Family we welcome you to the 5th Annual Lynrich Jersey Bull Sale.

The bulls are ahead of last years weights and considering they are farmed on some steep country should be up to Olympic fitness standard.

This line of bulls can take their place on the dais for growth, condition and temperament.

A line of 15 well grown and bred 2 Year bulls have been included along with the Yearling bulls.

As usual the Lansdaal's have followed best practice in all facets of their operation, enabling buyers to purchase with confidence.

Lynrich Foreword

Welcome to our 5th annual sale.

We are proud of the Jersey bulls we have on offer and we hope there is something for everyone. We have selected out 60 Bulls for our elite sale which come with 3GPs and A2A2 test results. We are also offering 15 rising 2yr Bulls and a further 140 Yearling Bulls

The bulls have been progressing well this season with good growth rates. We have fine tuned a few things on farm which result in better grown bulls. Better quality grass silage was fed this season and a meal mix was fed for longer when the bulls were weaned and trucked to grazing. We fed some meal through till May. We hope our hours of feeding these bulls will show in their size, temperament and coat. We ensure our bulls have pour on and are weighed regularly; we also Smart shot (long acting B12) all our animals to ensure their B12 levels are good and we get good growth rates from it. These bulls are all fully vaccinated for BVD and Lepto. They have been TB tested and are from a closed herd so you can buy these bulls in confidence.

We are a family owned and run operation. Along with ourselves (Richard & Christine) our three children are all involved in this business with us. Natalie and Megan are at home on the dairy farm with us helping rear the calves and get everything done there. Simon, Nicole and their two children (Levi nearly 3 & Rylee nearly 1) are getting more involved with the grazing block. We have created a new company to involve Simon and Nicole (SNL Limited).

The sires for these bulls were hand selected by Natalie and Megan and we are focusing on udder support, stature, fertility and capacity. We choose each cows mating's by improving their lower BVs and also not inbreeding.

The last season saw two of our 2020 born bulls purchased by AI companies. LIC & CRV purchased one bull each and we hope to see them make it through the ranks. So keep your eyes out for LYNRICH OMNIBUS YAHOO JG (CRV) and LYNRICH CARRICK TRANCE (LIC). One bull was offspring of the Jersey Genome programme. We are lucky enough to have a number of females selected each year into this programme. Some bulls in this catalogue are offspring of the Jersey Genome programme, some with outcross sires. We also have a number of LIC contract mated females and we were so thrilled to hear one bull finally made selection.

If you are looking for something a bit different we have bulls sired by young LIC bulls in the sire proving scheme; and next year we have some Danish calves sired by Hiwe, Hazard, Gislev. We are really looking forward to rearing these calves and seeing how they progress. So if you are wanting an out-cross keep your eyes peeled for our 6th annual sale catalogue coming your way in 2022.

Regards
Lansdaal family

ALL BULLS

All Bulls are: Bred/Reared/Grazed on our own properties, TB Tested (C10, EBL Free), BVD tested negative and double vaccinated, Lepto vaccinated.



Ollie Carruthers - 0274 515 312

Ross Riddell - 0272 111 112

NZ FARMERS LIVESTOCK
Working with Farmers for Farmers

LINK LIVESTOCK Ltd
Linking Buyers and Sellers

DISCLAIMER:

The information printed in this catalogue is derived from data supplied by the vendors and stored in the National database. Although every care has been taken to ensure accuracy in the production of this catalogue, the vendors, the vendors' agents, the Auctioneers or its agents, LIC, its subsidiary or its agents who collect, process or publish the information supplied; and the printer do not take any responsibility or liability for any errors, omissions or misstatements contained herein.

OSH:

Every effort will be taken by the Vendors, Auctioneers, their staff and assistants, both on the day of the sale as well as on any other visits of inspection to ensure the safety of intending buyers and visitors. However, we wish to advise that this is a farm run under normal management conditions and certain dangers exist in relation to livestock and their environment. Visitors should take all care to ensure their personal safety and children must be supervised at all times.



CONDITIONS OF SALE

FEMALE GUARANTEE: Every female shown as bred on a certain date, except any which may have been served within six weeks of the sale, is guaranteed in-calf. Every female where shown as pastured with a bull is guaranteed in-calf. This guarantee expires five weeks from day of sale.

Where this catalogue specifies an expected calving date (other than a pastured with bull expected calving date), and that date later proves to be completely inaccurate, the Vendor shall refund 25% of the purchase price direct to the Purchaser. As a basis of arbitration a period of fourteen days either side of specified calving date shall constitute the maximum tolerance allowed for calving. The 25% refund shall not apply where pastured with bull details and dates are printed in this catalogue, unless it is specifically stated that the specified calving date guarantee is to apply.

The foregoing conditions shall apply only after the following guarantees:

1. Where a veterinary certificate is supplied at the date of sale certifying the female as being in-calf, no further liability will fall on the Vendor subject always to liability under other clauses contained in the Conditions of Sale and the Special Conditions of Sale. The purchaser has the right to retest at his or her own expense before delivery is made from the place of sale.
2. Where a female is offered for sale as being in-calf, without a supporting Veterinary Certificate and the female is subsequently proved to be empty the Purchaser has the right to return the female to the Vendor or carry out such disposal as the Vendor may instruct and the Vendor will refund to the Purchaser the purchase price plus the transport costs only.
3. Mummified Calf: Where any female sold as being in calf proves to be carrying a mummified calf, no responsibility is to be born by the Vendor.
4. Yearling Heifer Guarantee:
 - a) Yearling Heifers sold as unmated, are sold with the guarantee to breed. The term to breed shall constitute to produce a calf, dead or alive. Should the heifer fail to produce a calf by 31 December 2021, the Vendor shall refund in full the purchase price.
 - b) Where a yearling heifer is sold as unmated, this constitutes a guarantee that the heifer is not in-calf as at the date of sale.
 - c) The use of MOET or IVP reproductive techniques on a female after purchase completely negates the breeding warranty.
5. Any complaint to the Auctioneers must be accompanied by a Veterinary Certificate; word of mouth will not be sufficient proof.

DELIVERY: All purchases, as is customary, will be at BUYER'S RISK FROM FALL OF THE HAMMER.

INSURANCE: If Transit or Annual Insurance is required, such cover can be arranged through the Auctioneers on application.

INSTRUCTIONS: Purchasers are asked to sign dockets before leaving the sale and to leave full and explicit transport instructions.

TRANSFERS: Vendors are responsible for completion of all transfers. No purchaser shall be entitled to withhold payment for pedigree stock pending execution of delivery by the Vendor of the transfer of the same, registrable in the Stud Book.

COMMISSIONS: If it is not possible to be present, the Company's Stud Stock Specialists who are thoroughly conversant with the offering will be glad to make selections or bid on specified lots according to instructions.

TERMS: Payment by 10 days following date of sale.

OTHER CONDITIONS: The sale is also subject to the general conditions of sale displayed at the sale.

Three Generation Pedigree



RF & CL Lansdaal Ltd
New Zealand

AE Herd Averages as at 20/07/2021
Ancestry : 100% BW : 245/49 PW : 269/57

PTPT / HERDCODE : FMHM 2 / 16819
LOCATION : N056-974-604 / 2
DATE : 20/07/2021



**LOT: 1
A2A2**

Birth Ident: FMHM-19-414

Sex : **MALE**
Breed : **J J16**
Date of Birth : **16/07/2019**

BW (\$) : 287/42
Protein BV (kg) : 7/46
Fat BV (kg) : 27/46
Milk BV (ltr) : -351/46
Liveweight BV (kg) : -64/38
Fertility BV (%) : 0.6/34
Total Longevity BV (days) : 353/27
Somatic Cell BV : -0.39/39

Overall Opinion BV : 0.24/30
Udder Overall BV : 0.26/34
Dairy Conformation BV : 0.15/37
Fat % : 5.7
Protein % : 4.2

Our first bull for sale a big strong 2yo from a fantastic production family. The dams 20 born bull is for sale in Lot 55. Note the dam and grandam's LWs and litres.

The information on this report is as recorded on the LIC MINDA database as at date of print, and LIC does not warrant the accuracy of the information provided

KAITAKA OI LEOPARD ET

Birth Ident: DDTB-13-111 (314012)

Breed : **PJ J16** **G3** **S/D**
BW (\$) : 308/93
Protein BV (kg) : 1/97
Fat BV (kg) : 26/97
Milk BV (ltr) : -650/98
Liveweight BV (kg) : -64/94
Fertility BV (%) : 2.3/87
Total Longevity BV (days) : 494/68
Somatic Cell BV : -0.35/98
Fat % : 6.1
Protein % : 4.4

LYNRICH INDEX VIV

Birth Ident: FMHM-17-69

Breed : **PJ J16** **G3** **S/D**
BW (\$) : 266/55
Protein BV (kg) : 12/57
Fat BV (kg) : 28/58
Milk BV (ltr) : -53/59
PW (\$) : 435/70
Lwt BV (kg) : -64/59
Fertility BV (%) : -1.0/48
Toil BV (days) : 212/39
SCC BV : -0.43/54

Table with columns: Age, Milk (ltr), Protein (kg), Milkfat (kg), Days, LW. Rows for 3yr 0m, 2yr 0m, and Avg.

Traits other than production results : (2019)

Table with columns: AM, ST, MS, OO, S, W, C, RA, RW, L, US, FU, RU, FT, RT, UC, DD. Row for 5 8 9 9 4 3 6 4 6 6 5 6 5 4 4 5 6

OKURA LT INTEGRITY

Birth Ident: CFWR-10-114 (311013)

Breed : **PJ J16** **G3** **S/D**
BW (\$) : 338/99
Protein BV (kg) : 10/99
Fat BV (kg) : 35/99
Milk BV (ltr) : -283/99
Lwt BV (kg) : -50/99
Fertility BV (%) : 0.3/99
Toil BV (days) : 549/98
SCC BV : -0.03/99

KAITAKA TGM LEONIE

Birth Ident: DDTB-07-52

Breed : **PJ J16** **G3** **S/D**
BW (\$) : 246/78
Milk BV (ltr) : 4956
Protein BV (kg) : 435
Fat BV (kg) : 3011
Milk BV (ltr) : 370
Lwt BV (kg) : 295
Fertility BV (%) : 270
Toil BV (days) : 250
SCC BV : 244
Avg : 3774 4.23 160 5.92 223 258 6 Lacts.

OKURA GOLDIE INDEX

Birth Ident: CFWR-11-180 (312034)

Breed : **PJ J16** **G3** **S/D**
BW (\$) : 278/97
Protein BV (kg) : 18/99
Fat BV (kg) : 32/99
Milk BV (ltr) : 19/99
Lwt BV (kg) : -43/99
Fertility BV (%) : 0.2/98
Toil BV (days) : 268/81
SCC BV : -0.16/99

LYNRICH BULLSEYE VICKY

Birth Ident: FMHM-12-25

Breed : **PJ J16** **G3** **S/D**
BW (\$) : 213/59
Milk BV (ltr) : 4953
Protein BV (kg) : 404
Fat BV (kg) : 200
Milk BV (ltr) : 560
Lwt BV (kg) : 277
Fertility BV (%) : 273
Toil BV (days) : 358
SCC BV : 334
Avg : 4461 4.07 182 5.79 258 259 7 Lacts.

LYNBROOK TERRIFIC ET S3J

Birth Ident: DQBT-08-38 (309084)

Breed : **SJ J16** **S/D**
BW (\$) : 270/99

OKURA LIKA I-CHARMAINE ET

Birth Ident: CFWR-05-114

Breed : **PJ J16** **EX4** **S/D**
BW (\$) : 202/76
Lwt BV (kg) : 285/84
5 Lacts. Protein Milkfat
Milk (%) (kg) (%) (kg) Days
4015 4.05 162 6.00 241 266

TAWA GROVE MAUNGA ET S3J

Birth Ident: CVKV-99-208 (300528)

Breed : **SJ J16** **S/D**
BW (\$) : 192/99

KAITAKA WIS LEONIE GR

Birth Ident: DDTB-02-20

Breed : **PJ J16** **VG4** **S**
BW (\$) : 148/67
Lwt BV (kg) : 186/82
12 Lacts. Protein Milkfat
Milk (%) (kg) (%) (kg) Days
3990 4.12 164 5.17 206 257

PUIHUPIHI CAPS GOLDIE S3J

Birth Ident: MGXF-08-55 (309064)

Breed : **SJ J16** **S/D**
BW (\$) : 266/99

OKURA LIKA I-CHARMAINE ET

Birth Ident: CFWR-05-114

Breed : **PJ J16** **EX4** **S/D**
BW (\$) : 202/76
Lwt BV (kg) : 285/84
5 Lacts. Protein Milkfat
Milk (%) (kg) (%) (kg) Days
4015 4.05 162 6.00 241 266

WESTWARD HO BULLSEYE

Birth Ident: RLV-09-23 (310040)

Breed : **PJ J16** **S/D**
BW (\$) : 188/98

LYNRICH NEVVY VIOLA S3J

Birth Ident: FMHM-08-94

Breed : **SJ J16** **VG9** **S/D**
BW (\$) : 150/60
Lwt BV (kg) : 182/76
11 Lacts. Protein Milkfat
Milk (%) (kg) (%) (kg) Days
3613 4.30 155 6.17 223 261

Copyright 2021 LIC. All rights reserved

N = Induced T = At least 1 Abnormal Test in this Lactation
D = Lactation details include at least one derived test

GeneMark DNA Profiled # = Parentage Uncertain D / S ✓ = Parentage Confirmed by DNA
Indices exclude genomic information with the exception of some historical Herd BW values

P001.50

Three Generation Pedigree



RF & CL Lansdaal Ltd
New Zealand

AE Herd Averages as at 20/07/2021
Ancestry : 100% BW : 245/49 PW : 269/57

PTPT / HERDCODE : FMHM 2 / 16819
LOCATION : N056-974-604 / 2
DATE : 20/07/2021



**LOT: 2
A1A2**

Birth Ident: FMHM-19-489

Sex : **MALE**
Breed : **J J16**
Date of Birth : **2/08/2019**

BW (\$) : 294/46
Protein BV (kg) : 6/50
Fat BV (kg) : 32/50
Milk BV (ltr) : -326/50
Liveweight BV (kg) : -39/40
Fertility BV (%) : 1.5/37
Total Longevity BV (days) : 482/36
Somatic Cell BV : 0.14/40

Overall Opinion BV : 0.33/33
Udder Overall BV : 0.50/34
Dairy Conformation BV : 0.66/36
Fat % : 5.8
Protein % : 4.2

The information on this report is as recorded on the LIC MINDA database as at date of print, and LIC does not warrant the accuracy of the information provided

OKURA LT INTEGRITY

Birth Ident: CFWR-10-114 (311013)

Breed : **PJ J16** **G3** **S/D**
BW (\$) : 338/99
Protein BV (kg) : 10/99
Fat BV (kg) : 35/99
Milk BV (ltr) : -283/99
Liveweight BV (kg) : -50/99
Fertility BV (%) : 0.3/99
Total Longevity BV (days) : 549/98
Somatic Cell BV : -0.03/99
Fat % : 5.8
Protein % : 4.2

LYNRICH INTEGRITY LILA S3J

Birth Ident: PYWK-13-88

Breed : **SJ J16** **G3** **S/D**
BW (\$) : 251/58
Protein BV (kg) : 3/61
Fat BV (kg) : 29/61
Milk BV (ltr) : -369/63
PW (\$) : 261/79
Lwt BV (kg) : -27/60
Fertility BV (%) : 2.7/48
Toil BV (days) : 416/44
SCC BV : 0.32/54

Table with columns: Age, Milk (ltr), Protein (kg), Milkfat (kg), Days, LW. Rows for 7yr 0m, 6yr 0m, 5yr 0m, 3yr 11m, 3yr 0m, 2yr 0m, and Avg.

Traits other than production results : (2017)

Table with columns: AM, ST, MS, OO, S, W, C, RA, RW, L, US, FU, RU, FT, RT, UC, DD. Row for 0 0 0 0 6 5 8 5 5 6 7 6 7 5 7 7 8

LYNBROOK TERRIFIC ET S3J

Birth Ident: DQBT-08-38 (309084)

Breed : **SJ J16** **G3,G1** **S/D**
BW (\$) : 270/99
Protein BV (kg) : 8/99
Fat BV (kg) : 14/99
Milk BV (ltr) : -331/99
Lwt BV (kg) : -54/99
Fertility BV (%) : 3.4/99
Toil BV (days) : 504/99
SCC BV : -0.04/99

OKURA LIKA I-CHARMAINE ET

Birth Ident: CFWR-05-114

Breed : **PJ J16** **G3,G1** **S/D**
BW (\$) : 202/76
Milk BV (ltr) : 4333
Protein BV (kg) : 414
Fat BV (kg) : 179
Milk BV (ltr) : 611
Lwt BV (kg) : 265
Fertility BV (%) : 247
Toil BV (days) : 214
SCC BV : 198
Avg : 4015 4.05 162 6.00 241 266 5 Lacts.

OKURA LT INTEGRITY

Birth Ident: CFWR-10-114 (311013)

Breed : **PJ J16** **G3** **S/D**
BW (\$) : 338/99
Protein BV (kg) : 10/99
Fat BV (kg) : 35/99
Milk BV (ltr) : -283/99
Lwt BV (kg) : -50/99
Fertility BV (%) : 0.3/99
Toil BV (days) : 549/98
SCC BV : -0.03/99

DAM:

Birth Ident: FMHM-07-195

Breed : **J J16** **G3** **S/D**
BW (\$) : 162/56
Milk BV (ltr) : 2570
Protein BV (kg) : 457
Fat BV (kg) : 117
Milk BV (ltr) : 689
Lwt BV (kg) : 177
Fertility BV (%) : 232
Toil BV (days) : 45
SCC BV : 245
Avg : 2964 4.33 128 6.64 197 241 5 Lacts.

FERNAIG ADMIRAL S3J

Birth Ident: KXC-96-305 (664092)

Breed : **SJ J16** **S/D**
BW (\$) : 210/96

LYNBROOK OM TRICK ET S3J

Birth Ident: DQBT-05-10

Breed : **SJ J16** **EX2** **S/D**
BW (\$) : 150/96
Lwt BV (kg) : 289/80
3 Lacts. Protein Milkfat
Milk (%) (kg) (%) (kg) Days
6440 3.93 253 4.69 302 265

MITCHELLS LIKABULL S3J

Birth Ident: DTWX-98-26 (99416)

Breed : **SJ J16** **S/D**
BW (\$) : 140/99

OKURA LEMVIG ICEBERG

Birth Ident: CFWR-99-56

Breed : **PJ J16** **EX** **S/D**
BW (\$) : 91/89
Lwt BV (kg) : 145/87
9 Lacts. Protein Milkfat
Milk (%) (kg) (%) (kg) Days
3870 4.18 162 6.11 236 275

LYNBROOK TERRIFIC ET S3J

Birth Ident: DQBT-08-38 (309084)

Breed : **SJ J16** **S/D**
BW (\$) : 270/99

OKURA LIKA I-CHARMAINE ET

Birth Ident: CFWR-05-114

Breed : **PJ J16** **EX4** **S/D**
BW (\$) : 202/76
Lwt BV (kg) : 285/84
5 Lacts. Protein Milkfat
Milk (%) (kg) (%) (kg) Days
4015 4.05 162 6.00 241 266

WILLIAMS MINSTREL

Birth Ident: CLRL-99-37 (300011)

Breed : **PJ J16** **S/D**
BW (\$) : 238/99

DAM:

Birth Ident: GGN-00-4

Breed : **J J16**
BW (\$) : 90/57
Lwt BV (kg) : 194/242
6 Lacts. Protein Milkfat
Milk (%) (kg) (%) (kg) Days
2560 4.27 109 6.32 162 205

Copyright 2021 LIC. All rights reserved

N = Induced T = At least 1 Abnormal Test in this Lactation
D = Lactation values include at least 1 derived test

GeneMark DNA Profiled # = Parentage Uncertain D / S ✓ = Parentage Confirmed by DNA
Indices exclude genomic information with the exception of some historical Herd BW values

P001.50

Three Generation Pedigree



RF & CL Lansdaal Ltd
New Zealand

AE Herd Averages as at 20/07/2021
Ancestry : 100% BW : 245/49 PW : 269/57

PTPT / HERDCODE : FMHM 2 / 16819
LOCATION : N056-974-604 / 2
DATE : 20/07/2021



LOT: 3
A2A2



CRESCENT EXCELL MONOPOLY

Birth Ident: **GFW-12-170 (313023)**

Breed: **PJ J16**

BW (\$): **335/85**
Protein BV (kg): **9/90**
Fat BV (kg): **37/90**
Milk BV (ltr): **-565/91**
Liveweight BV (kg): **-50/89**
Fertility BV (%): **0.6/64**
Total Longevity BV (days): **374/64**
Somatic Cell BV: **0.01/88**
Fat %: **6.2**
Protein %: **4.5**

LYNRICH TERRIFIC ZARI

Birth Ident: **FMHM-15-15**

Breed: **PJ J16**

BW (\$): **286/58** PW (\$): **398/77**
Protein BV (kg): **6/61** Fertility BV (%): **4.2/48**
Fat BV (kg): **20/62** TotL BV (days): **333/43**
Milk BV (ltr): **-324/64** SCC BV: **-0.13/57**

Age	Milk (ltr)	Protein (kg)	Milkfat (kg)	Days	LW
5 yr 1 m	4045	4.40	178	6.26	253
4 yr 1 m	3772	4.38	165	6.32	238
3 yr 1 m	3653	4.34	159	6.27	229
2 yr 0 m	3095	4.40	136	6.44	199
Avg	3641	4.38	159	6.32	230

Traits other than production results : (2017)

AM ST MS OO S W C RA RW L US FU RU FT RT UO DC
8 9 9 9 4 3 7 5 7 6 7 7 7 4 6 7 7

MARSDEN NN EXCELL ET

Birth Ident: **CGQN-07-108 (308588)**

Breed: **PJ J16**

BW (\$): **244/98** Lwt BV (kg): **-43/98**
Protein BV (kg): **2/99** Fertility BV (%): **0.3/96**
Fat BV (kg): **21/99** TotL BV (days): **303/97**
Milk BV (ltr): **-618/99** SCC BV: **-0.12/99**

CRESCENT BANJO MELVA

Birth Ident: **GFW-08-61**

Breed: **PJ J16**

BW (\$): **241/61** PW (\$): **247/76**
Age Milk Protein Milkfat Days LW
9 yr 0 m 1710 4.02 69 5.23 89 108 234
8 yr 0 m 3949 4.19 165 5.98 236 241 280
6 yr 11 m 3587 4.49 161 5.67 203 281 117
5 yr 11 m 3635 4.64 169 5.87 214 244 269
4 yr 11 m 3521 4.44 156 6.11 215 262 202

Plus 2 unprinted lactations
Avg 3238 4.35 141 5.79 188 220 7 Lacts.

LYNBROOK TERRIFIC ET S3J

Birth Ident: **DQBT-08-38 (309084)**

Breed: **SJ J16**

BW (\$): **270/99** Lwt BV (kg): **-54/99**
Protein BV (kg): **8/99** Fertility BV (%): **3.4/99**
Fat BV (kg): **14/99** TotL BV (days): **504/99**
Milk BV (ltr): **-331/99** SCC BV: **-0.04/99**

LYNRICH CARGO ZARA

Birth Ident: **FMHM-10-71**

Breed: **PJ J16**

BW (\$): **235/57** PW (\$): **311/77**
Age Milk Protein Milkfat Days LW
6 yr 11 m 5139 4.00 206 5.81 299 290 213
4 yr 11 m 4639 4.27 198 6.01 279 272 438
3 yr 11 m 4046 4.20 170 5.60 226 254 290
3 yr 0 m 3554 4.45 158 5.86 208 249 253
2 yr 0 m 2892 3.83 111 5.77 167 221 165

Avg 4054 4.16 169 5.82 236 257 5 Lacts.

NOAKES NEVVY S3J

Birth Ident: **CCCK-00-54 (301104)**

Breed: **SJ J16**

BW (\$): **211/80** PW (\$): **352/84**
13 Lacts. Protein Milkfat
Milk (%) (kg) (%) (kg) Days
3995 4.41 158 6.10 219 249

CRESCENT SB BANJO

Birth Ident: **GFW-02-117 (303531)**

Breed: **PJ J16**

BW (\$): **215/62** PW (\$): **353/79**
11 Lacts. Protein Milkfat
Milk (%) (kg) (%) (kg) Days
3783 4.15 157 5.85 221 228

FERNAIG ADMIRAL S3J

Birth Ident: **XKC-96-305 (664092)**

Breed: **SJ J16**

BW (\$): **150/86** PW (\$): **289/80**
3 Lacts. Protein Milkfat
Milk (%) (kg) (%) (kg) Days
6440 3.93 253 4.69 302 265

ARRIETA TGM CARGO ET

Birth Ident: **JYNN-07-16 (308097)**

Breed: **PJ J16**

BW (\$): **190/60** PW (\$): **251/75**
9 Lacts. Protein Milkfat
Milk (%) (kg) (%) (kg) Days
3604 4.31 155 5.69 205 235

LYNRICH 05-86 S3J

Birth Ident: **FMHM-05-86**

Breed: **SJ J16**

BW (\$): **190/60** PW (\$): **251/75**
9 Lacts. Protein Milkfat
Milk (%) (kg) (%) (kg) Days
3604 4.31 155 5.69 205 235

The information on this report is as recorded on the LIC MINDA database as at date of print, and LIC does not warrant the accuracy of the information provided

Copyright 2021 LIC. All rights reserved

N = Induced T = At least 1 Abnormal Test in this Lactation
D = Lactation values include at least 1 derived test

GeneMark DNA Profiled # = Parentage Uncertain D / S ✓ = Parentage Confirmed by DNA
Indices exclude genomic information with the exception of some historical Herd BW values

P001.50



BUYING OR SELLING?

All Breeds, Paddock or Auction.
We Can Help

Contact our Team

NIGEL RIDDELL | 0274 343 153

STUART CRUICKSHANK | 0272 705 288

ROSS RIDDELL | 027 211 112

LIAM SIMMONS | 0278 830 088

GRANT AIKEN | 0272 458 821

www.linklivestock.co.nz

linklivestock

Linking Buyers and Sellers

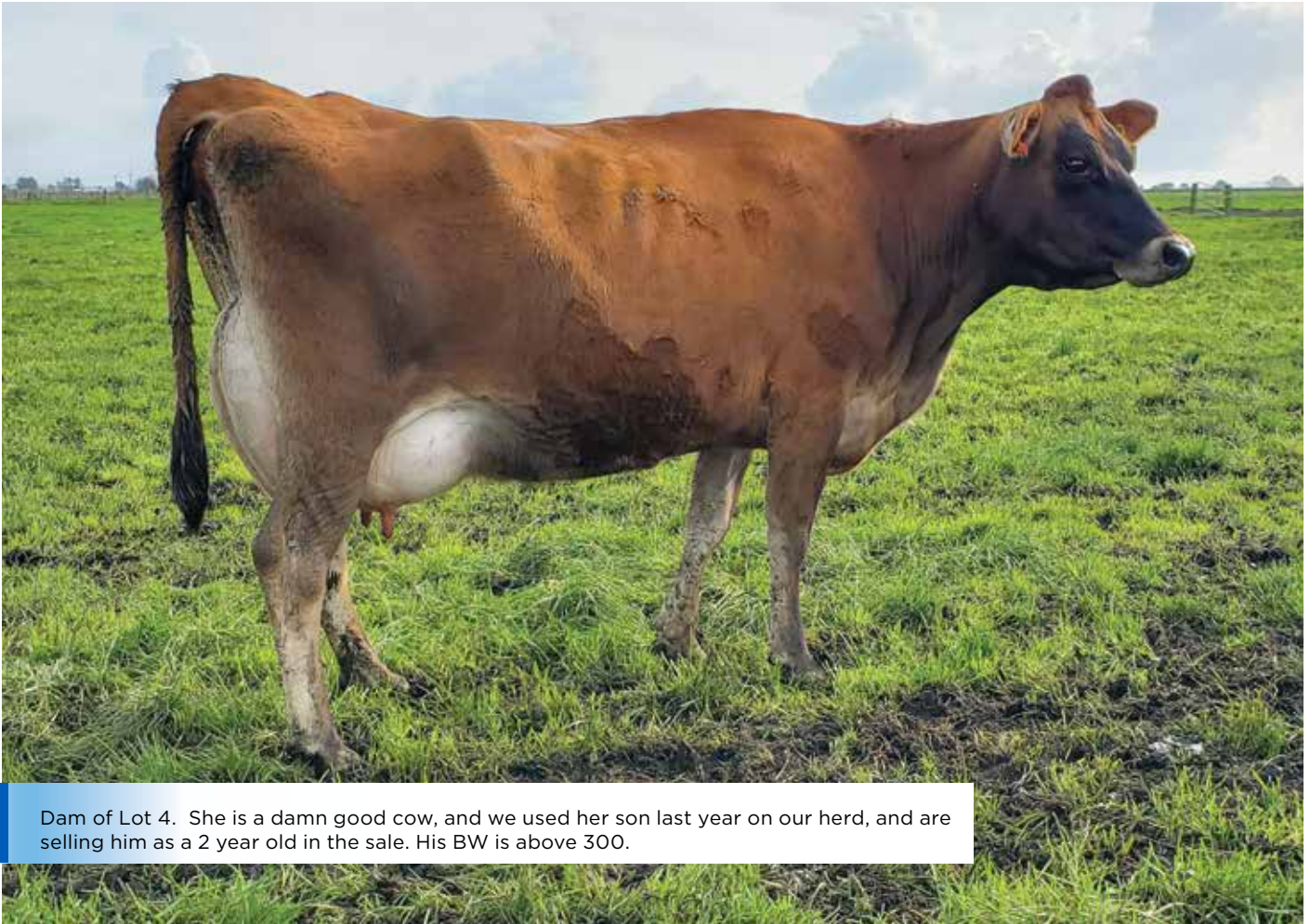

Dam of Lot 4. She is a damn good cow, and we used her son last year on our herd, and are selling him as a 2 year old in the sale. His BW is above 300.

Three Generation Pedigree

RF & CL Lansdaal Ltd
New Zealand

Herd Averages as at 20/07/2021
Ancestry : 100% BW : 245/49 PW : 269/57

PTPT / HERDCODE : FMHM 2 / 16819
LOCATION : N056-974-604 / 2
DATE : 20/07/2021

LOT: 4
A2A2

<p>LOT: 4 A2A2</p> <p>Birth Ident: FMHM-19-456</p> <p>Sex : MALE</p> <p>Breed : J J16</p> <p>Date of Birth : 25/07/2019</p> <p>BW (\$) : 316/36</p> <p>Protein BV (kg) : 10/40</p> <p>Fat BV (kg) : 31/40</p> <p>Milk BV (ltr) : -300/41</p> <p>Liveweight BV (kg) : -51/35</p> <p>Fertility BV (%) : 3.8/25</p> <p>Total Longevity BV (days) : 320/21</p> <p>Somatic Cell BV : -0.25/33</p> <p>Overall Opinion BV : 0.37/24</p> <p>Udder Overall BV : 0.52/29</p> <p>Dairy Conformation BV : 0.48/32</p> <p>Fat % : 5.7</p> <p>Protein % : 4.2</p> <p>High BW 2 year old with great genetics behind him. We have used him on our own herd last year and will be keeping his offspring; his dam is a great producing cow note her LWs, as was her dam. He is sired by Bastille and has excellent production and fertility traits - a rare find.</p> <p>The information on this report is as recorded on the LIC MINDA database as at date of print, and LIC does not warrant the accuracy of the information provided</p>	<p>GLANTON SS BASTILLE S3J Birth Ident: BHDQ-16-83 (317001)</p> <p>Breed : SJ J16</p> <p>BW (\$) : 339/75</p> <p>Protein BV (kg) : 13/80</p> <p>Fat BV (kg) : 38/81</p> <p>Milk BV (ltr) : -209/82</p> <p>Liveweight BV (kg) : -41/80</p> <p>Fertility BV (%) : 3.8/57</p> <p>Total Longevity BV (days) : 347/45</p> <p>Somatic Cell BV : -0.18/78</p> <p>Fat % : 5.7</p> <p>Protein % : 4.2</p> <p>LYNRICH STRIDER LORI SOJ Birth Ident: FMHM-17-106</p> <p>Breed : SJ J16</p> <p>BW (\$) : 294/53</p> <p>Protein BV (kg) : 8/56</p> <p>Fat BV (kg) : 24/56</p> <p>Milk BV (ltr) : -391/58</p> <table border="1" style="width: 100%; border-collapse: collapse; font-size: 0.8em;"> <thead> <tr> <th>Age</th> <th>Milk (ltr)</th> <th>Protein (%)</th> <th>Milkfat (%)</th> <th>Days</th> <th>LW</th> </tr> </thead> <tbody> <tr> <td>3 yr 0 m</td> <td>4000</td> <td>4.78</td> <td>191</td> <td>6.66</td> <td>266</td> </tr> <tr> <td>2 yr 0 m</td> <td>3157</td> <td>4.63</td> <td>146</td> <td>6.49</td> <td>205</td> </tr> <tr> <td>Avg</td> <td>3578</td> <td>4.72</td> <td>169</td> <td>6.58</td> <td>236</td> </tr> </tbody> </table> <p>Traits other than production results : (2019) AM ST MS OO S W C RA RW L US FU RU FT RT UO DC 6 8 9 9 4 3 7 5 7 6 7 6 6 4 5 6 7</p>	Age	Milk (ltr)	Protein (%)	Milkfat (%)	Days	LW	3 yr 0 m	4000	4.78	191	6.66	266	2 yr 0 m	3157	4.63	146	6.49	205	Avg	3578	4.72	169	6.58	236	<p>STRATFORD WTH STRIDER S2J Birth Ident: BLYY-09-47 (310026)</p> <p>Breed: SJ J16</p> <p>BW (\$) : 275/98</p> <p>Protein BV (kg) : 12/99</p> <p>Fat BV (kg) : 22/99</p> <p>Milk BV (ltr) : -239/99</p> <p>Lwt BV (kg) : -40/97</p> <p>Fertility BV (%) : 3.5/93</p> <p>ToL BV (days) : 354/95</p> <p>SCC BV : -0.35/99</p> <p>GLANTON DEGREES BRANKA ET Birth Ident: BHDQ-13-60</p> <p>Breed: PJ J16</p> <p>BW (\$) : 320/68</p> <p>Milk (ltr) : 4.35</p> <p>Protein (%) : 174</p> <p>Fat (%) : 4.35</p> <p>Milkfat (%) : 190</p> <p>Days : 6.04</p> <p>LW : 260</p> <p>2 yr 10 m : 234</p> <p>1 yr 10 m : 657</p> <p>LYNRICH GIBB LOLA SOJ Birth Ident: FMHM-12-141</p> <p>Breed: SJ J16</p> <p>BW (\$) : 242/50</p> <p>Protein BV (kg) : 4.35</p> <p>Fat BV (kg) : 150</p> <p>Milk BV (ltr) : 3152</p> <p>Lwt BV (kg) : -40/97</p> <p>Fertility BV (%) : 3.5/93</p> <p>ToL BV (days) : 354/95</p> <p>SCC BV : -0.35/99</p> <table border="1" style="width: 100%; border-collapse: collapse; font-size: 0.8em;"> <thead> <tr> <th>Age</th> <th>Milk (ltr)</th> <th>Protein (%)</th> <th>Milkfat (%)</th> <th>Days</th> <th>LW</th> </tr> </thead> <tbody> <tr> <td>7 yr 0 m</td> <td>3686</td> <td>4.30</td> <td>159</td> <td>6.38</td> <td>235</td> </tr> <tr> <td>6 yr 1 m</td> <td>3535</td> <td>4.42</td> <td>156</td> <td>6.25</td> <td>221</td> </tr> <tr> <td>5 yr 0 m</td> <td>4005</td> <td>4.71</td> <td>189</td> <td>7.22</td> <td>289</td> </tr> <tr> <td>4 yr 0 m</td> <td>3209</td> <td>4.67</td> <td>150</td> <td>6.24</td> <td>200</td> </tr> <tr> <td>2 yr 11 m</td> <td>3152</td> <td>5.00</td> <td>158</td> <td>6.80</td> <td>214</td> </tr> <tr> <td>Avg</td> <td>3389</td> <td>4.58</td> <td>155</td> <td>6.60</td> <td>224</td> </tr> </tbody> </table> <p>Plus 1 unprinted lactation</p>	Age	Milk (ltr)	Protein (%)	Milkfat (%)	Days	LW	7 yr 0 m	3686	4.30	159	6.38	235	6 yr 1 m	3535	4.42	156	6.25	221	5 yr 0 m	4005	4.71	189	7.22	289	4 yr 0 m	3209	4.67	150	6.24	200	2 yr 11 m	3152	5.00	158	6.80	214	Avg	3389	4.58	155	6.60	224	<p>WILLIAMS TGM HENRY Birth Ident: LNWM-05-43 (306047)</p> <p>Breed: PJ J16</p> <p>BW (\$) : 229/67</p> <p>Protein BV (kg) : 10/40</p> <p>Fat BV (kg) : 31/40</p> <p>Milk BV (ltr) : -300/41</p> <p>Liveweight BV (kg) : -51/35</p> <p>Fertility BV (%) : 3.8/25</p> <p>Total Longevity BV (days) : 320/21</p> <p>Somatic Cell BV : -0.25/33</p> <p>Overall Opinion BV : 0.37/24</p> <p>Udder Overall BV : 0.52/29</p> <p>Dairy Conformation BV : 0.48/32</p> <p>Fat % : 5.7</p> <p>Protein % : 4.2</p>
Age	Milk (ltr)	Protein (%)	Milkfat (%)	Days	LW																																																																
3 yr 0 m	4000	4.78	191	6.66	266																																																																
2 yr 0 m	3157	4.63	146	6.49	205																																																																
Avg	3578	4.72	169	6.58	236																																																																
Age	Milk (ltr)	Protein (%)	Milkfat (%)	Days	LW																																																																
7 yr 0 m	3686	4.30	159	6.38	235																																																																
6 yr 1 m	3535	4.42	156	6.25	221																																																																
5 yr 0 m	4005	4.71	189	7.22	289																																																																
4 yr 0 m	3209	4.67	150	6.24	200																																																																
2 yr 11 m	3152	5.00	158	6.80	214																																																																
Avg	3389	4.58	155	6.60	224																																																																

Three Generation Pedigree



RF & CL Lansdaal Ltd
New Zealand



Herd Averages as at 20/07/2021
Ancestry : 100% BW : 245/49 PW : 269/57

PTPT / HERDCODE : FMHM 2 / 16819
LOCATION : N056-974-604 / 2
DATE : 20/07/2021



LOT: 5

Birth Ident: FMHM-19-416

Sex : MALE
Breed : J J15F1
Date of Birth : 17/07/2019

BW (\$) : 278/42
Protein BV (kg) : 14/46
Fat BV (kg) : 32/46
Milk BV (ltr) : -152/47
Liveweight BV (kg) : -42/39
Fertility BV (%) : 1.2/33
Total Longevity BV (days) : 289/28
Somatic Cell BV : 0.19/39
Overall Opinion BV : 0.46/33
Udder Overall BV : 0.35/42
Dairy Conformation BV : 0.36/40
Fat % : 5.6
Protein % : 4.2

The protein and fat BVs will get you milk solids. There is cross-breeding in the background of the dam, helping to push the production.

The information on this report is as recorded on the LIC MINDA database as at date of print, and LIC does not warrant the accuracy of the information provided

BRAEDENE PAS TRIPLESTAR

Birth Ident: DQDW-12-37 (313516)

Breed : PJ J16 G3 S/D
BW (\$) : 290/92
Protein BV (kg) : 13/95
Fat BV (kg) : 32/95
Milk BV (ltr) : -347/96
Liveweight BV (kg) : -41/99
Fertility BV (%) : 2.3/85
Total Longevity BV (days) : 198/66
Somatic Cell BV : 0.10/98
Fat % : 5.8
Protein % : 4.4

LYNRICH INTEGRITY OLIV S1J

Birth Ident: FMHM-17-76

Breed : SJ J13F3 G3 S/D
PW (\$) : 347/70
BW (\$) : 266/56
Protein BV (kg) : 15/59
Fat BV (kg) : 32/60
Milk BV (ltr) : 42/61
Fertility BV (%) : 0.0/48
TotL BV (days) : 380/43
SCC BV : 0.29/54
Age Milk Protein Milkfat Days LW
3 yr 0 m 4498 4.09 184 5.60 252 276 331
2 yr 0 m 4315 3.97 171 5.17 223 250 443
Avg 4406 4.03 178 5.39 237 263 2 Lacts.

Traits other than production results : (2019)

AM ST MS OO S W C RA RW L US FU RU FT RT UD OC
8 9 9 9 5 4 7 6 7 6 6 6 7 4 5 6 7

PUKETAWA AD SUPERSTITION

Birth Ident: BHYD-09-81 (310507)

Breed: PJ J16 G3 S/D
BW (\$) : 319/99
Protein BV (kg) : 10/99
Fat BV (kg) : 34/99
Milk BV (ltr) : -402/99
Lwt BV (kg) : -44/99
Fertility BV (%) : 2.4/98
TotL BV (days) : 347/96
SCC BV : -0.38/99

BRAEDENE LIKABULL TASH ET

Birth Ident: DQDW-06-25

Breed: PJ J16 G3 S/D
BW (\$) : 242/70
Milk BV (ltr) : 466/5
Protein BV (kg) : 4.63
Fat BV (kg) : 4.80
Milk BV (ltr) : 4101
3 yr 1 m 3394
Age 9 yr 2 m 2151
6 yr 0 m 4665
5 yr 1 m 5045
4 yr 1 m 4101
3 yr 1 m 3394
Avg 3861
Lwt BV (kg) : 6.05
Fertility BV (%) : 6.29
TotL BV (days) : 6.21
5.76
6.08
235
233
6 Lacts.

OKURA LT INTEGRITY

Birth Ident: CFWR-10-114 (311013)

Breed: PJ J16 G3 S/D
BW (\$) : 338/99
Protein BV (kg) : 10/99
Fat BV (kg) : 35/99
Milk BV (ltr) : -283/99
Lwt BV (kg) : -50/99
Fertility BV (%) : 0.3/99
TotL BV (days) : 549/98
SCC BV : -0.03/99

LYNRICH RAMADA OLIVE

Birth Ident: FMHM-14-240

Breed: JF J9F7 G3 S/D
BW (\$) : 175/60
Milk BV (ltr) : 5725
Protein BV (kg) : 3.99
Fat BV (kg) : 3.92
3 yr 11 m 3523
2 yr 11 m 3668
1 yr 11 m 3560
Avg 4081
Lwt BV (kg) : 182/78
Fertility BV (%) : 5.47
201
181
202
214
284
5 Lacts.

ARRIETA TGM DIABLO ET

Birth Ident: KRCG-07-15 (308539)
Breed: PJ J16 S/D
BW (\$) : 251/96

PUKETAWA OM SERENITY

Birth Ident: BHVD-05-61
Breed: PJ J16 VG7 S/D
BW (\$) : 225/71
6 Lacts. Protein Milkfat
Milk (%) (kg) (%) (kg) Days
4844 3.99 193 5.54 268 217

MITCHELLS LIKABULL SJ3

Birth Ident: DTWX-98-26 (89416)
Breed: SJ J16 S/D
BW (\$) : 140/99

LUXMOORE ELMOS TILLY

Birth Ident: CFBO-00-36
Breed: PJ J16 EX4
BW (\$) : 255/81
5 Lacts. Protein Milkfat
Milk (%) (kg) (%) (kg) Days
4905 4.17 204 6.38 313 265

LYNBROOK TERRIFIC ET SJ3

Birth Ident: DQBT-08-38 (309084)
Breed: SJ J16 S/D
BW (\$) : 270/99

OKURA LIKA I-CHARMAINE ET

Birth Ident: CFWR-05-114
Breed: PJ J16 EX4 S/D
BW (\$) : 202/76
5 Lacts. Protein Milkfat
Milk (%) (kg) (%) (kg) Days
4015 4.05 162 6.00 241 266

HOWIES ARKAN RAMADA ET

Birth Ident: MHT-10-6 (511053)
Breed: FJ F1J5 S/D
BW (\$) : 180/99

KEYSTONE TGM OLYMPA ET SJ1

Birth Ident: MNVT-10-3
Breed: SJ J12F4 GP8 D
BW (\$) : 153/65
8 Lacts. Protein Milkfat
Milk (%) (kg) (%) (kg) Days
4790 4.12 197 5.19 249 246

Three Generation Pedigree



RF & CL Lansdaal Ltd
New Zealand



Herd Averages as at 20/07/2021
Ancestry : 100% BW : 245/49 PW : 269/57

PTPT / HERDCODE : FMHM 2 / 16819
LOCATION : N056-974-604 / 2
DATE : 20/07/2021



LOT: 6

A2A2

Birth Ident: FMHM-19-476

Sex : MALE
Breed : J J15F1
Date of Birth : 29/07/2019

BW (\$) : 261/28
Protein BV (kg) : 5/30
Fat BV (kg) : 25/31
Milk BV (ltr) : -443/31
Liveweight BV (kg) : -42/26
Fertility BV (%) : 2.2/22
Total Longevity BV (days) : 318/20
Somatic Cell BV : -0.23/25
Overall Opinion BV : 0.25/17
Udder Overall BV : 0.24/19
Dairy Conformation BV : 0.33/26
Fat % : 5.8
Protein % : 4.3

The information on this report is as recorded on the LIC MINDA database as at date of print, and LIC does not warrant the accuracy of the information provided

TIRONUI SUPERMAN ET

Birth Ident: DFYL-17-14 (318009)

Breed : PJ J16 G3 S/D
BW (\$) : 296/46
Protein BV (kg) : 3/50
Fat BV (kg) : 27/50
Milk BV (ltr) : -625/50
Liveweight BV (kg) : -46/40
Fertility BV (%) : 2.8/38
Total Longevity BV (days) : 379/36
Somatic Cell BV : -0.22/42
Fat % : 6.2
Protein % : 4.5

LYNRICH GEORGE BIANCA S1J

Birth Ident: FMHM-13-28

Breed: SJ J14F2 G3 S/D
PW (\$) : 288/79
BW (\$) : 225/57
Protein BV (kg) : 8/60
Fat BV (kg) : 23/60
Milk BV (ltr) : -261/62
Fertility BV (%) : -38/62
TotL BV (days) : 257/44
SCC BV : -0.24/56
Age Milk Protein Milkfat Days LW
7 yr 0 m 1168 4.16 49 4.98 58 51 144
6 yr 0 m 4460 4.39 196 5.77 257 238 326
5 yr 0 m 4369 4.38 191 5.93 259 266 221
4 yr 0 m 4110 4.36 179 6.79 279 292 234
3 yr 0 m 3790 4.41 167 5.86 222 271 251
2 yr 0 m 3494 4.24 148 5.84 204 258 370
Avg 4044 4.36 176 6.04 244 265 5 Lacts.

Traits other than production results : (2017)

AM ST MS OO S W C RA RW L US FU RU FT RT UD OC
9 9 9 9 5 4 8 4 8 6 7 7 7 4 6 7 8

PUKETAWA AD SUPERSTITION

Birth Ident: BHYD-09-81 (310507)

Breed: PJ J16 G3 S/D
BW (\$) : 319/99
Protein BV (kg) : 10/99
Fat BV (kg) : 34/99
Milk BV (ltr) : -402/99
Lwt BV (kg) : -44/99
Fertility BV (%) : 2.4/98
TotL BV (days) : 347/96
SCC BV : -0.38/99

TIRONUI INTEG MEG

Birth Ident: DFYL-12-270

Breed: PJ J16 G3 S/D
BW (\$) : 313/64
Milk BV (ltr) : 3859
Protein BV (kg) : 4.55
Fat BV (kg) : 4.45
2 yr 10 m 3852
1 yr 11 m 3190
Avg 3964
Lwt BV (kg) : 416/76
Fertility BV (%) : 6.12
206
205
266
6.70
6.40
254
255
5 Lacts.

CENTRAL VALLEY GEORGE SJ3

Birth Ident: LWY7-07-70 (308080)

Breed: SJ J16 G3,G1 S/D
BW (\$) : 285/99
Protein BV (kg) : 2/99
Fat BV (kg) : 30/99
Milk BV (ltr) : -597/99
Lwt BV (kg) : -53/99
Fertility BV (%) : 2.4/99
TotL BV (days) : 316/99
SCC BV : -0.23/99

LYNRICH AMOROUS BIRDIE

Birth Ident: FMHM-11-8

Breed: JF J11F5 G3 S/D
BW (\$) : 149/59
Milk BV (ltr) : 3954
Protein BV (kg) : 3.64
Fat BV (kg) : 5.18
7 yr 0 m 5444
8 yr 0 m 5186
7 yr 0 m 5444
5 yr 11 m 4956
5 yr 0 m 4368
Avg 4515
Lwt BV (kg) : 241/79
Fertility BV (%) : 5.22
270
248
236
6.02
5.91
258
241
8 Lacts.

ARRIETA TGM DIABLO ET

Birth Ident: KRCG-07-15 (308539)
Breed: PJ J16 S/D
BW (\$) : 251/96

PUKETAWA OM SERENITY

Birth Ident: BHVD-05-61
Breed: PJ J16 VG7 S/D
BW (\$) : 225/71
6 Lacts. Protein Milkfat
Milk (%) (kg) (%) (kg) Days
4844 3.99 193 5.54 268 217

OKURA LT INTEGRITY

Birth Ident: CFWR-10-114 (311013)
Breed: PJ J16 S/D
BW (\$) : 338/99

TIRONUI NEVVYS MEGAN

Birth Ident: DFYL-06-10
Breed: PJ J16
BW (\$) : 234/68
9 Lacts. Protein Milkfat
Milk (%) (kg) (%) (kg) Days
3759 4.57 172 5.98 225 232

TAWA GROVE MAUNGA ET SJ3

Birth Ident: CVVK-99-208 (300528)
Breed: SJ J16 S/D
BW (\$) : 192/99

CENTRAL VALLEY PINKY SJ2

Birth Ident: BVFQ-02-17
Breed: SJ J16 S/D
BW (\$) : 254/67
7 Lacts. Protein Milkfat
Milk (%) (kg) (%) (kg) Days
3628 4.49 163 6.58 239 246

SHALENDY AMOROUS-ET

Birth Ident: JVLH-05-14 (506123)
Breed: FJ F1J6 S/D
BW (\$) : 135/99

LYNRICH CHARISMA BILLIE

Birth Ident: FMHM-08-119
Breed: PJ J16 VG9 S/D
BW (\$) : 153/60
11 Lacts. Protein Milkfat
Milk (%) (kg) (%) (kg) Days
3653 4.37 160 5.66 207 246

Three Generation Pedigree



RF & CL Lansdaal Ltd
New Zealand

AE Herd Averages as at 20/07/2021
Ancestry : 100% BW : 245/49 PW : 269/57

PTPT / HERDCODE : FMHM 2 / 16819
LOCATION : N056-974-604 / 2
DATE : 20/07/2021



**LOT: 7
A2A2**



GLEN KORU AND TRUSTEE S2J

Birth Ident: LDJT-14-61 (315037)

Breed: SJ J16



Birth Ident: FMHM-19-404

Sex: MALE
Breed: J J16
Date of Birth: 8/07/2019

BW (\$): 264/40
Protein BV (kg): 14/44
Fat BV (kg): 29/44
Milk BV (ltr): -90/45
Liveweight BV (kg): -34/37
Fertility BV (%): 0.0/28
Total Longevity BV (days): 341/23
Somatic Cell BV: -0.12/36

Overall Opinion BV: 0.31/28
Udder Overall BV: 0.59/33
Dairy Conformation BV: 0.46/34
Fat %: 5.5
Protein %: 4.2

Although Jersey on records, this bull has a dark coat. LIC was interested in his genetics, and he shows great production BV's. His dam is also dark coated and one of our favourite cows, that produces very well BW 271 PW 357 LW 392.

The information on this report is as recorded on the LIC MINDA database as at date of print, and LIC does not warrant the accuracy of the information provided

BW (\$): 258/83
Protein BV (kg): 13/89
Fat BV (kg): 31/89
Milk BV (ltr): -39/90
Liveweight BV (kg): -35/90
Fertility BV (%): -1.3/64
Total Longevity BV (days): 335/53
Somatic Cell BV: -0.02/87
Fat %: 5.5
Protein %: 4.1

LYNRICH INDEX GABI S2J

Birth Ident: FMHM-17-17

Breed: SJ J15F1



BW (\$): 271/55
Protein BV (kg): 15/57
Fat BV (kg): 28/58
Milk BV (ltr): -142/60

PW (\$): 357/69
Lwt BV (kg): -33/58
Fertility BV (%): 1.4/47
ToL BV (days): 347/38
SCC BV: -0.23/53

Age	Milk (ltr)	Protein (kg)	Milkfat (kg)	Days	LW
3 yr 0 m	3944	4.53	179	6.31	249
2 yr 0 m	3516	4.57	161	6.19	218
Avg 3730 4.55 170 6.25 233 259 2 Lacts.					

Traits other than production results : (2019)

AM	ST	MS	OO	S	W	C	RA	RW	L	US	FU	RU	FT	RT	UD	OC
5	8	8	9	6	5	6	6	6	6	7	6	7	5	6	7	7

ARRIETA NN DEGREE ET

Birth Ident: JYNN-07-21 (308583)

Breed: PJ J16



BW (\$): 300/99
Protein BV (kg): 5/99
Fat BV (kg): 27/99
Milk BV (ltr): -524/99

Lwt BV (kg): -51/99
Fertility BV (%): 3.0/99
ToL BV (days): 443/99
SCC BV: 0.00/99

CAMP CLAIM TRUDY S3J

Birth Ident: LDJT-12-27

Breed: SJ J16



BW (\$): 230/60
Milk (ltr): 3332
Protein (kg): 4.09
Milkfat (kg): 136
Days: 5.11
LW: 170

PW (\$): 436/75
Lwt BV (kg): -51/99
Fertility BV (%): 3.0/99
ToL BV (days): 443/99
SCC BV: 0.00/99

OKURA GOLDIE INDEX

Birth Ident: CFWR-11-180 (312034)

Breed: PJ J16



BW (\$): 278/97
Protein BV (kg): 18/99
Fat BV (kg): 32/99
Milk BV (ltr): 19/99

Lwt BV (kg): -43/99
Fertility BV (%): 0.2/98
ToL BV (days): 268/81
SCC BV: -0.16/99

LYNRICH TERRIFIC GAIL S1J

Birth Ident: FMHM-15-200

Breed: SJ J14F2



BW (\$): 252/59
Milk (ltr): 3148
Protein (kg): 4.25
Milkfat (kg): 134
Days: 5.71
LW: 180

PW (\$): 268/77
Lwt BV (kg): -43/99
Fertility BV (%): 0.2/98
ToL BV (days): 268/81
SCC BV: -0.16/99

LYNRICH TERRIFIC GAIL S1J

Birth Ident: FMHM-15-200

Breed: SJ J14F2



BW (\$): 252/59
Milk (ltr): 3148
Protein (kg): 4.25
Milkfat (kg): 134
Days: 5.71
LW: 180

PW (\$): 268/77
Lwt BV (kg): -43/99
Fertility BV (%): 0.2/98
ToL BV (days): 268/81
SCC BV: -0.16/99

MARSDEN NN EXCELL ET

Birth Ident: CGQN-07-108 (308588)

Breed: PJ J16



BW (\$): 244/98
Protein BV (kg): 2/99
Fat BV (kg): 21/99
Milk BV (ltr): -618/99

Lwt BV (kg): -43/98
Fertility BV (%): 0.3/96
ToL BV (days): 303/97
SCC BV: -0.12/99

CRESCENT RG MADAM

Birth Ident: GFW-08-56

Breed: PJ J16



BW (\$): 288/79
Milk (ltr): 2777
Protein (kg): 4.09
Milkfat (kg): 114
Days: 5.71
LW: 158

PW (\$): 368/83
Lwt BV (kg): -43/98
Fertility BV (%): 0.3/96
ToL BV (days): 303/97
SCC BV: -0.12/99

LYNRICH INDY CARLEY S2J

Birth Ident: FMHM-13-65

Breed: SJ J15F1



BW (\$): 248/57
Milk (ltr): 1433
Protein (kg): 4.38
Milkfat (kg): 63
Days: 5.77
LW: 83

PW (\$): 307/74
Lwt BV (kg): -49/65
Fertility BV (%): 0.4/52
ToL BV (days): 359/46
SCC BV: 0.15/65

LYNRICH INDY CARLEY S2J

Birth Ident: FMHM-13-65

Breed: SJ J15F1



BW (\$): 248/57
Milk (ltr): 1433
Protein (kg): 4.38
Milkfat (kg): 63
Days: 5.77
LW: 83

PW (\$): 307/74
Lwt BV (kg): -49/65
Fertility BV (%): 0.4/52
ToL BV (days): 359/46
SCC BV: 0.15/65

NOAKES NEVVY S3J

Birth Ident: CCKC-00-54 (301104)

Breed: SJ J16



BW (\$): 204/99

Protein BV (kg): 192/85
Fat BV (kg): 192/85
Milk BV (ltr): 192/85

LOCHREA FNF ACCLAIM

Birth Ident: LDVW-10-147 (311008)

Breed: PJ J16



BW (\$): 131/98

Protein BV (kg): 192/85
Fat BV (kg): 192/85
Milk BV (ltr): 192/85

OKURA LIKA I-CHARMAINE ET

Birth Ident: CFWR-05-114

Breed: PJ J16



BW (\$): 202/76
Milk (ltr): 4015
Protein (kg): 4.05
Milkfat (kg): 162
Days: 6.00
LW: 241

PW (\$): 285/84
Lwt BV (kg): -43/99
Fertility BV (%): 0.2/98
ToL BV (days): 268/81
SCC BV: -0.16/99

LYNRICH CHECKPT GALA SOJ

Birth Ident: FMHM-13-16

Breed: SJ J12F4



BW (\$): 221/60
Milk (ltr): 4234
Protein (kg): 4.43
Milkfat (kg): 188
Days: 5.78
LW: 245

PW (\$): 228/79
Lwt BV (kg): -43/99
Fertility BV (%): 0.2/98
ToL BV (days): 268/81
SCC BV: -0.16/99

Copyright 2021 LIC. All rights reserved

N = Induced T = At least 1 Abnormal Test in this Lactation
D = Lactation values include at least 1 derived test

GeneMark DNA Profiled # = Parentage Uncertain D / S ✓ = Parentage Confirmed by DNA
Indices exclude genomic information with the exception of some historical Herd BW values

P001.50

Three Generation Pedigree



RF & CL Lansdaal Ltd
New Zealand

AE Herd Averages as at 20/07/2021
Ancestry : 100% BW : 245/49 PW : 269/57

PTPT / HERDCODE : FMHM 2 / 16819
LOCATION : N056-974-604 / 2
DATE : 20/07/2021



**LOT: 8
A2A2**



CRESCENT EXCELL MISTY ET

Birth Ident: MRTW-13-164 (314052)

Breed: PJ J16



Birth Ident: FMHM-19-530

Sex: MALE
Breed: J J16
Date of Birth: 19/08/2019

BW (\$): 311/38
Protein BV (kg): 3/43
Fat BV (kg): 27/43
Milk BV (ltr): -623/44
Liveweight BV (kg): -38/37
Fertility BV (%): 4.5/25
Total Longevity BV (days): 422/23
Somatic Cell BV: -0.25/35

Overall Opinion BV: 0.11/26
Udder Overall BV: 0.35/31
Dairy Conformation BV: 0.41/34
Fat %: 6.1
Protein %: 4.4

With a BW of 311 and a fertility BV of 4.5 you can't go wrong with this bull. The dam is a very solid cow doing great production.

The information on this report is as recorded on the LIC MINDA database as at date of print, and LIC does not warrant the accuracy of the information provided

BW (\$): 344/87
Protein BV (kg): 3/92
Fat BV (kg): 33/93
Milk BV (ltr): -831/94
Liveweight BV (kg): -16/91
Fertility BV (%): 5.3/69
Total Longevity BV (days): 451/59
Somatic Cell BV: -0.43/93
Fat %: 6.5
Protein %: 4.7

LYNRICH JAYSON CARA SOJ

Birth Ident: FMHM-15-42

Breed: SJ J16



BW (\$): 278/47
Protein BV (kg): 4/50
Fat BV (kg): 22/51
Milk BV (ltr): -417/53

PW (\$): 388/71
Lwt BV (kg): -59/56
Fertility BV (%): 3.8/32
ToL BV (days): 393/27
SCC BV: -0.07/46

Age	Milk (ltr)	Protein (kg)	Milkfat (kg)	Days	LW
4 yr 1 m	4178	4.36	182	5.96	249
3 yr 1 m	3735	4.33	162	5.99	224
1 yr 11 m	3337	4.40	147	6.10	204
Avg 3750 4.36 164 6.01 225 247 3 Lacts.					

Traits other than production results : (2017)

AM	ST	MS	OO	S	W	C	RA	RW	L	US	FU	RU	FT	RT	UD	OC
8	9	8	9	4	3	7	5	7	7	6	7	4	5	7	7	

MARSDEN NN EXCELL ET

Birth Ident: CGQN-07-108 (308588)

Breed: PJ J16



BW (\$): 244/98
Protein BV (kg): 2/99
Fat BV (kg): 21/99
Milk BV (ltr): -618/99

Lwt BV (kg): -43/98
Fertility BV (%): 0.3/96
ToL BV (days): 303/97
SCC BV: -0.12/99

CRESCENT RG MADAM

Birth Ident: GFW-08-56

Breed: PJ J16



BW (\$): 288/79
Milk (ltr): 2777
Protein (kg): 4.09
Milkfat (kg): 114
Days: 5.71
LW: 158

PW (\$): 368/83
Lwt BV (kg): -43/98
Fertility BV (%): 0.3/96
ToL BV (days): 303/97
SCC BV: -0.12/99

LYNRICH JAYSON CARA SOJ

Birth Ident: FMHM-15-42

Breed: SJ J16



BW (\$): 278/47
Protein BV (kg): 4/50
Fat BV (kg): 22/51
Milk BV (ltr): -417/53

PW (\$): 388/71
Lwt BV (kg): -59/56
Fertility BV (%): 3.8/32
ToL BV (days): 393/27
SCC BV: -0.07/46

LYNRICH JAYSON CARA SOJ

Birth Ident: FMHM-15-42

Breed: SJ J16



BW (\$): 278/47
Milk (ltr): 4178
Protein (kg): 4.36
Milkfat (kg): 182
Days: 5.96
LW: 249

PW (\$): 388/71
Lwt BV (kg): -59/56
Fertility BV (%): 3.8/32
ToL BV (days): 393/27
SCC BV: -0.07/46

LYNRICH JAYSON CARA SOJ

Birth Ident: FMHM-15-42

Breed: SJ J16

NOAKES NEVVY S3J

Birth Ident: CCKC-00-54 (301104)

Breed: SJ J16



BW (\$): 204/99

Protein BV (kg): 192/85
Fat BV (kg): 192/85
Milk BV (ltr): 192/85

MARSDEN EVER ELSPEETH

Birth Ident: CGQN-00-194

Breed: PJ J16



BW (\$): 211/80
Milk (ltr): 3595
Protein (kg): 4.41
Milkfat (kg): 158
Days: 6.10
LW: 219

Three Generation Pedigree



RF & CL Lansdaal Ltd
New Zealand



Herd Averages as at 20/07/2021
Ancestry : 100% BW : 245/49 PW : 269/57

PTPT / HERDCODE : FMHM 2 / 16819
LOCATION : N056-974-604 / 2
DATE : 20/07/2021



LOT: 9
A1A2



SIRE:

Birth Ident: FMHM-17-231

Breed: J J16 G3 S/D

BW (\$): 254/41
Protein BV (kg): 6/45
Fat BV (kg): 27/45
Milk BV (ltr): -229/45
Liveweight BV (kg): -53/38
Fertility BV (%): 2.3/32
Total Longevity BV (days): 240/27
Somatic Cell BV: -0.11/37
Fat %: 5.5
Protein %: 4.1

LYNRICH LEROY FAWN SOJ

Birth Ident: FMHM-17-285

Breed: SJ J14F2 G3 GP2 S/D

BW (\$): 191/43
Protein BV (kg): 6/46
Fat BV (kg): 10/47
Milk BV (ltr): -230/49
Lwt BV (kg): -64/50
Fertility BV (%): -0.6/32
Toil BV (days): 250/27
SCC BV: -0.12/41

Age	Milk (ltr)	Protein (%)	Milkfat (%)	Days	LW
1 yr 11 m	2000	3.83	77	4.89	98
Avg	2000	3.83	77	4.89	98

Age	Milk (ltr)	Protein (%)	Milkfat (%)	Days	LW
1 yr 11 m	2000	3.83	77	4.89	98
Avg	2000	3.83	77	4.89	98

Traits other than production results : (2019)
AM ST MS OO S W C RA RW L US FU RU FT RT UD OC
5 9 9 9 4 3 5 5 6 7 8 8 7 5 7 7 6

OKURA GOLDIE INDEX

Birth Ident: CFWR-11-180 (312034)

Breed: PJ J16 G3 S/D

BW (\$): 278/97
Protein BV (kg): 18/99
Fat BV (kg): 32/99
Milk BV (ltr): 19/99
Lwt BV (kg): -43/99
Fertility BV (%): 0.2/98
Toil BV (days): 268/81
SCC BV: -0.16/99

LYNRICH DEF NALA SOJ

Birth Ident: FMHM-13-7

Breed: SJ J16 G3 GP4 S/D

BW (\$): 231/47
Milk BV (ltr): 3669
Protein BV (kg): 4.27
Fat BV (kg): 3.28
Milk BV (ltr): 3.52
Lwt BV (kg): 4.16
Fertility BV (%): 1.57
Toil BV (days): 6.55
SCC BV: 2.44
Days: 285
LW: 174

LYNRICH TERRIFIC LEROY

Birth Ident: FMHM-15-63

Breed: JF J13F3 G3 S/D

BW (\$): 212/64
Protein BV (kg): 9/67
Fat BV (kg): 13/68
Milk BV (ltr): -137/69
Lwt BV (kg): -61/66
Fertility BV (%): -0.4/62
Toil BV (days): 275/45
SCC BV: -0.36/65

LYNRICH TERRI FAITH S2J

Birth Ident: FMHM-15-48

Breed: SJ J14F2 G3 GP2 S/D

BW (\$): 205/59
Milk BV (ltr): 4597
Protein BV (kg): 4.47
Fat BV (kg): 4.39
Milk BV (ltr): 4.26
Lwt BV (kg): 4.25
Fertility BV (%): 5.85
Toil BV (days): 2.67
SCC BV: 1.65
Days: 245
LW: 175

LYNRICH TERRI FAITH S2J

Birth Ident: FMHM-15-48

Breed: SJ J14F2 G3 GP2 S/D

BW (\$): 205/59
Milk BV (ltr): 4597
Protein BV (kg): 4.47
Fat BV (kg): 4.39
Milk BV (ltr): 4.26
Lwt BV (kg): 4.25
Fertility BV (%): 5.85
Toil BV (days): 2.67
SCC BV: 1.65
Days: 245
LW: 175

LYNRICH TERRI FAITH S2J

Birth Ident: FMHM-15-48

Breed: SJ J14F2 G3 GP2 S/D

BW (\$): 205/59
Milk BV (ltr): 4597
Protein BV (kg): 4.47
Fat BV (kg): 4.39
Milk BV (ltr): 4.26
Lwt BV (kg): 4.25
Fertility BV (%): 5.85
Toil BV (days): 2.67
SCC BV: 1.65
Days: 245
LW: 175

LYNRICH TERRI FAITH S2J

Birth Ident: FMHM-15-48

Breed: SJ J14F2 G3 GP2 S/D

BW (\$): 205/59
Milk BV (ltr): 4597
Protein BV (kg): 4.47
Fat BV (kg): 4.39
Milk BV (ltr): 4.26
Lwt BV (kg): 4.25
Fertility BV (%): 5.85
Toil BV (days): 2.67
SCC BV: 1.65
Days: 245
LW: 175

LYNRICH TERRI FAITH S2J

Birth Ident: FMHM-15-48

Breed: SJ J14F2 G3 GP2 S/D

BW (\$): 205/59
Milk BV (ltr): 4597
Protein BV (kg): 4.47
Fat BV (kg): 4.39
Milk BV (ltr): 4.26
Lwt BV (kg): 4.25
Fertility BV (%): 5.85
Toil BV (days): 2.67
SCC BV: 1.65
Days: 245
LW: 175

LYNRICH TERRI FAITH S2J

Birth Ident: FMHM-15-48

Breed: SJ J14F2 G3 GP2 S/D

BW (\$): 205/59
Milk BV (ltr): 4597
Protein BV (kg): 4.47
Fat BV (kg): 4.39
Milk BV (ltr): 4.26
Lwt BV (kg): 4.25
Fertility BV (%): 5.85
Toil BV (days): 2.67
SCC BV: 1.65
Days: 245
LW: 175

LYNRICH TERRI FAITH S2J

Birth Ident: FMHM-15-48

Breed: SJ J14F2 G3 GP2 S/D

BW (\$): 205/59
Milk BV (ltr): 4597
Protein BV (kg): 4.47
Fat BV (kg): 4.39
Milk BV (ltr): 4.26
Lwt BV (kg): 4.25
Fertility BV (%): 5.85
Toil BV (days): 2.67
SCC BV: 1.65
Days: 245
LW: 175

LYNRICH TERRI FAITH S2J

Birth Ident: FMHM-15-48

Breed: SJ J14F2 G3 GP2 S/D

BW (\$): 205/59
Milk BV (ltr): 4597
Protein BV (kg): 4.47
Fat BV (kg): 4.39
Milk BV (ltr): 4.26
Lwt BV (kg): 4.25
Fertility BV (%): 5.85
Toil BV (days): 2.67
SCC BV: 1.65
Days: 245
LW: 175

PUHIPUHI CAPS GOLDIE S3J

Birth Ident: MGXV-08-55 (309046)

Breed: SJ J15F1 S/D

BW (\$): 266/99
Lwt BV (kg): -43/99
Fertility BV (%): 0.2/98
Toil BV (days): 268/81
SCC BV: -0.16/99

OKURA LIKA I-CHARMAINE ET

Birth Ident: CFWR-05-114

Breed: PJ J16 EX4 S/D

BW (\$): 202/76
Milk BV (ltr): 4015
Protein BV (kg): 4.05
Fat BV (kg): 4.05
Milk BV (ltr): 162
Lwt BV (kg): 285/84
Fertility BV (%): 6.00
Toil BV (days): 241
SCC BV: 266

LYNRICH FALCON NANCY S3J

Birth Ident: FMHM-11-76

Breed: SJ J16 GP6 S/D

BW (\$): 196/55
Milk BV (ltr): 4265
Protein BV (kg): 4.22
Fat BV (kg): 4.22
Milk BV (ltr): 180
Lwt BV (kg): 220/78
Fertility BV (%): 5.52
Toil BV (days): 235
SCC BV: 269

LYNRICH THUNDERBOLT LEENA

Birth Ident: FMHM-12-29

Breed: JF J10F6 S/D

BW (\$): 187/59
Milk BV (ltr): 4219
Protein BV (kg): 4.13
Fat BV (kg): 4.13
Milk BV (ltr): 174
Lwt BV (kg): 423/80
Fertility BV (%): 5.73
Toil BV (days): 242
SCC BV: 232

LYNRICH NEVVY FAYE SJJ

Birth Ident: FMHM-06-107

Breed: SJ J12F4 GP*

BW (\$): 148/63
Milk BV (ltr): 4322
Protein BV (kg): 4.08
Fat BV (kg): 4.08
Milk BV (ltr): 176
Lwt BV (kg): 199/79
Fertility BV (%): 5.19
Toil BV (days): 224
SCC BV: 250

LYNRICH NEVVY FAYE SJJ

Birth Ident: FMHM-06-107

Breed: SJ J12F4 GP*

BW (\$): 148/63
Milk BV (ltr): 4322
Protein BV (kg): 4.08
Fat BV (kg): 4.08
Milk BV (ltr): 176
Lwt BV (kg): 199/79
Fertility BV (%): 5.19
Toil BV (days): 224
SCC BV: 250

LYNRICH NEVVY FAYE SJJ

Birth Ident: FMHM-06-107

Breed: SJ J12F4 GP*

BW (\$): 148/63
Milk BV (ltr): 4322
Protein BV (kg): 4.08
Fat BV (kg): 4.08
Milk BV (ltr): 176
Lwt BV (kg): 199/79
Fertility BV (%): 5.19
Toil BV (days): 224
SCC BV: 250

LYNRICH NEVVY FAYE SJJ

Birth Ident: FMHM-06-107

Breed: SJ J12F4 GP*

BW (\$): 148/63
Milk BV (ltr): 4322
Protein BV (kg): 4.08
Fat BV (kg): 4.08
Milk BV (ltr): 176
Lwt BV (kg): 199/79
Fertility BV (%): 5.19
Toil BV (days): 224
SCC BV: 250

LYNRICH NEVVY FAYE SJJ

Birth Ident: FMHM-06-107

Breed: SJ J12F4 GP*

BW (\$): 148/63
Milk BV (ltr): 4322
Protein BV (kg): 4.08
Fat BV (kg): 4.08
Milk BV (ltr): 176
Lwt BV (kg): 199/79
Fertility BV (%): 5.19
Toil BV (days): 224
SCC BV: 250

LYNRICH NEVVY FAYE SJJ

Birth Ident: FMHM-06-107

Breed: SJ J12F4 GP*

BW (\$): 148/63
Milk BV (ltr): 4322
Protein BV (kg): 4.08
Fat BV (kg): 4.08
Milk BV (ltr): 176
Lwt BV (kg): 199/79
Fertility BV (%): 5.19
Toil BV (days): 224
SCC BV: 250

LYNRICH NEVVY FAYE SJJ

Birth Ident: FMHM-06-107

Breed: SJ J12F4 GP*

BW (\$): 148/63
Milk BV (ltr): 4322
Protein BV (kg): 4.08
Fat BV (kg): 4.08
Milk BV (ltr): 176
Lwt BV (kg): 199/79
Fertility BV (%): 5.19
Toil BV (days): 224
SCC BV: 250

LYNRICH NEVVY FAYE SJJ

Birth Ident: FMHM-06-107

Breed: SJ J12F4 GP*

BW (\$): 148/63
Milk BV (ltr): 4322
Protein BV (kg): 4.08
Fat BV (kg): 4.08
Milk BV (ltr): 176
Lwt BV (kg): 199/79
Fertility BV (%): 5.19
Toil BV (days): 224
SCC BV: 250

Copyright 2021 LIC. All rights reserved

N = Induced T = At least 1 Abnormal Test in this Lactation
D = Lactation values include at least 1 derived test

GeneMark DNA Profiled # = Parentage Uncertain D / S ✓ = Parentage Confirmed by DNA
Indices exclude genomic information with the exception of some historical Herd BW values

P001.50

Three Generation Pedigree



RF & CL Lansdaal Ltd
New Zealand



Herd Averages as at 20/07/2021
Ancestry : 100% BW : 245/49 PW : 269/57

PTPT / HERDCODE : FMHM 2 / 16819
LOCATION : N056-974-604 / 2
DATE : 20/07/2021



LOT: 10
A2A2



LYNRICH HUNDY CHARLIE SOJ

Birth Ident: FMHM-16-113

Breed: SJ J15F1 G3 S/D

BW (\$): 243/43
Protein BV (kg): 2/45
Fat BV (kg): 20/46
Milk BV (ltr): -422/48
Liveweight BV (kg): -64/50
Fertility BV (%): 2.1/31
Total Longevity BV (days): 304/26
Somatic Cell BV: -0.10/42
Fat %: 5.5
Protein %: 4.2

LYNRICH GEORGE DEE S2J

Birth Ident: FMHM-13-77

Breed: SJ J15F1 G3 VG4 S/D

BW (\$): 250/57
Protein BV (kg): 2/60
Fat BV (kg): 24/60
Milk BV (ltr): -408/62
Lwt BV (kg): -50/60
Fertility BV (%): 2.4/48
Toil BV (days): 321/44
SCC BV: -0.26/55

Age	Milk (ltr)	Protein (%)	Milkfat (%)	Days	LW
7 yr 0 m	4035	4.38	177	5.88	237
6 yr 0 m	4076	4.18	170	5.95	243
4 yr 2 m	3053	4.21	129	6.14	187
3 yr 0 m	3019	4.60	139	6.04	182
2 yr 1 m	2425	4.18	101	6.10	148
Avg	3322	4.31	143	6.01	199

Traits other than production results : (2017)
AM ST MS OO S W C RA RW L US FU RU FT RT UD OC
9 8 9 9 5 4 8 5 6 6 6 6 6 4 6 6 8

388

Birth Ident: FMHM-14-40

Breed: J J14F2 G3 S/D

BW (\$): 276/60
Protein BV (kg): 8/63
Fat BV (kg): 33/64
Milk BV (ltr): -233/65
Lwt BV (kg): -51/61
Fertility BV (%): 1.1/50
Toil BV (days): 265/44
SCC BV: -0.19/60

LYNRICH KAINO CHRISSEY

Birth Ident: FMHM-14-140

Breed: PJ J16 G3 VG4 S/D

BW (\$): 274/56
Milk BV (ltr): 4344
Protein BV (kg): 4.35
Fat BV (kg): 4.37
Milk BV (ltr): 4.17
Lwt BV (kg): 5.21
Fertility BV (%): 5.21
Toil BV (days): 6.37
SCC BV: 2.18
Days: 218
LW: 175

CENTRAL VALLEY GEORGE SJJ

Birth Ident: LWYY-07-70 (308080)

Breed: SJ J16 G3,G1 S/D

BW (\$): 285/99
Protein BV (kg): 2/99
Fat BV (kg): 30/99
Milk BV (ltr): -597/99
Lwt BV (kg): -53/99
Fertility BV (%): 2.4/99
Toil BV (days): 316/99
SCC BV: -0.23/99

LYNRICH GOLDIE DLIGHT S1J

Birth Ident: FMHM-11-85

Breed: SJ J13F3 G3 VG6 S/D

BW (\$): 227/62
Milk BV (ltr): 3959
Protein BV (kg): 3.57
Fat BV (kg): 3.13
Milk BV (ltr): 3.82
Lwt BV (kg): 4.96
Fertility BV (%): 5.57
Toil BV (days): 6.58
SCC BV: 2.25
Days: 140
LW: 253

LYNRICH GOLDIE DLIGHT S1J

Birth Ident: FMHM-11-85

Breed: SJ J13F3 G3 VG6 S/D

BW (\$): 227/62
Milk BV (ltr): 3959
Protein BV (kg): 3.57
Fat BV (kg): 3.13
Milk BV (ltr): 3.82
Lwt BV (kg): 4.96
Fertility BV (%): 5.57
Toil BV (days): 6.58
SCC BV: 2.25
Days: 140
LW: 253

PUKEROA TGM MANZELLO

Birth Ident: HLB-07-58 (308533)

Breed: PJ J16 S/D

BW (\$): 280/99
Lwt BV (kg): -51/61
Fertility BV (%): 1.1/50
Toil BV (days): 265/44
SCC BV: -0.19/60

DAM:

Birth Ident: FMHM-06-152

Breed: JF J11F5 S/D

BW (\$): 201/61
Milk BV (ltr): 4204
Protein BV (kg): 4.05
Fat BV (kg): 4.05
Milk BV (ltr): 170
Lwt BV (kg): 297/76
Fertility BV (%): 5.61
Toil BV (days): 236
SCC BV: 241

Three Generation Pedigree



RF & CL Lansdaal Ltd
New Zealand

AE Herd Averages as at 20/07/2021
Ancestry : 100% BW : 245/49 PW : 269/57

PTPT / HERDCODE : FMHM 2 / 16819
LOCATION : N056-974-604 / 2
DATE : 20/07/2021



LOT: 11
A1A2

Birth Ident: PYWK-19-123

Sex : **MALE**

Breed : **J J15F1**

Date of Birth : **28/07/2019**

BW (\$): 237/26

Protein BV (kg): 2/29

Fat BV (kg): 17/29

Milk BV (ltr): -632/30

Liveweight BV (kg): -39/22

Fertility BV (%): 1.7/20

Total Longevity BV (days): 321/16

Somatic Cell BV: -0.21/24

Overall Opinion BV: 0.05/17

Udder Overall BV: 0.44/20

Dairy Conformation BV: 0.50/25

Fat %: 6

Protein %: 4.5

G3 S/D

GLANTON DESI BANFF

Birth Ident: BHDQ-17-57 (318021)

Breed : **PJ J16**

BW (\$): 281/44

Protein BV (kg): 3/48

Fat BV (kg): 21/48

Milk BV (ltr): -752/49

Liveweight BV (kg): -54/40

Fertility BV (%): 0.6/36

Total Longevity BV (days): 328/31

Somatic Cell BV: -0.24/42

Fat %: 6.6

Protein %: 4.7

G3 S/D

DAM:

Birth Ident: PYWK-16-189

Breed : **J J14F2**

BW (\$): 192/52

Protein BV (kg): 1/57

Fat BV (kg): 13/57

Milk BV (ltr): -512/59

Liveweight BV (kg): -24/50

Fertility BV (%): 2.8/43

Total Longevity BV (days): 313/32

Somatic Cell BV: -0.18/53

G3 S/D

Age	Milk (ltr)	Protein (kg)	Milkfat (kg)	Days	LW
4 yr 0 m	3641	4.49	164	5.78	211
3 yr 0 m	3312	4.50	149	5.23	173
1 yr 11 m	3338	4.37	146	5.95	199
Avg	3430	4.46	153	5.66	194

Traits other than production results : (2018)

AM ST MS OO S W C RA RW L US FU RU FT RT UD OC
3 5 6 4 5 4 7 4 6 6 7 7 5 5 6 7

ARRIETA TERRIFIC DESI ET

Birth Ident: JYNN-11-7 (312047)

Breed: **PJ J16**

BW (\$): 283/94

Protein BV (kg): -2/97

Fat BV (kg): 18/97

Milk BV (ltr): -834/98

Liveweight BV (kg): -50/96

Fertility BV (%): 1.7/88

Total Longevity BV (days): 489/76

Somatic Cell BV: -0.67/98

G3 S/D

GLANTON TANA BLYSSE ET

Birth Ident: BHDQ-14-1

Breed: **PJ J16**

BW (\$): 319/63

Protein BV (kg): 2/29

Fat BV (kg): 17/29

Milk BV (ltr): -632/30

Liveweight BV (kg): -39/22

Fertility BV (%): 1.7/20

Total Longevity BV (days): 321/16

Somatic Cell BV: -0.21/24

GP4 S/D

Age	Milk (ltr)	Protein (kg)	Milkfat (kg)	Days	LW
6 yr 0 m	4496	5.09	229	7.07	318
5 yr 0 m	4645	4.95	230	7.29	338
4 yr 0 m	4994	5.00	250	6.81	340
3 yr 1 m	3868	4.74	183	6.56	254
2 yr 0 m	2935	4.97	146	6.88	202
Avg	4188	4.96	208	6.94	290

THORNWOOD DEGREE TRIGGER

Birth Ident: JTDB-14-142 (315029)

Breed: **PJ J16**

BW (\$): 297/94

Protein BV (kg): 7/97

Fat BV (kg): 31/97

Milk BV (ltr): -476/98

Liveweight BV (kg): -39/96

Fertility BV (%): 2.6/88

Total Longevity BV (days): 321/69

Somatic Cell BV: -0.20/98

G3 S/D

DAM:

Birth Ident: FMHM-10-315

Breed: **JF J12F4**

BW (\$): 95/52

Protein BV (kg): 1/57

Fat BV (kg): 13/57

Milk BV (ltr): -512/59

Liveweight BV (kg): -24/50

Fertility BV (%): 2.8/43

Total Longevity BV (days): 313/32

Somatic Cell BV: -0.18/53

G3 S/D

Age	Milk (ltr)	Protein (kg)	Milkfat (kg)	Days	LW
6 yr 11 m	3240	4.30	139	5.74	186
5 yr 11 m	3774	4.40	166	6.09	230
4 yr 11 m	3303	4.42	146	5.30	175
3 yr 11 m	2927	4.46	131	5.30	155
2 yr 11 m	3142	4.42	139	5.64	177
Avg	3167	4.40	139	5.67	179

Plus 1 unprinted lactation

BW (\$): 3167

Protein BV (kg): 4.40

Fat BV (kg): 139

Milk BV (ltr): 5.67

Liveweight BV (kg): 179

Fertility BV (%): 235

Total Longevity BV (days): 6

Somatic Cell BV: Lacts.

LYNBROOK TERRIFIC ET S3J

Birth Ident: DQBT-08-38 (309084)

Breed: **SJ J16**

BW (\$): 210/96

ARRIETA MAUNGAS DESI

Birth Ident: JYNN-05-122

Breed: **PJ J16 VG4**

BW (\$): 201/83

Protein BV (kg): 2/29

Fat BV (kg): 17/29

Milk BV (ltr): -632/30

Liveweight BV (kg): -39/22

Fertility BV (%): 1.7/20

Total Longevity BV (days): 321/16

Somatic Cell BV: -0.21/24

TAWA GROVE KRC TANA

Birth Ident: CVVK-08-138 (309030)

Breed: **PJ J16**

BW (\$): 192/98

GLANTON MANS BLANCHE

Birth Ident: BHDQ-05-8

Breed: **PJ J16 VG4**

BW (\$): 279/77

Protein BV (kg): 2/29

Fat BV (kg): 17/29

Milk BV (ltr): -632/30

Liveweight BV (kg): -39/22

Fertility BV (%): 1.7/20

Total Longevity BV (days): 321/16

Somatic Cell BV: -0.21/24

ARRIETA NN DEGREE ET

Birth Ident: JYNN-07-21 (308583)

Breed: **PJ J16**

BW (\$): 300/99

HILLSTAR MANZELLOS TRUDY

Birth Ident: MXHK-10-30

Breed: **PJ J16 EX2**

BW (\$): 232/78

Protein BV (kg): 2/29

Fat BV (kg): 17/29

Milk BV (ltr): -632/30

Liveweight BV (kg): -39/22

Fertility BV (%): 1.7/20

Total Longevity BV (days): 321/16

Somatic Cell BV: -0.21/24

LOFTY MKI

Birth Ident: DVLB-02-259 (504590)

Breed: **FJ F8J8**

BW (\$): 88/84

DAM:

Birth Ident: FMHM-07-84

Breed: **J J16**

BW (\$): 142/56

Protein BV (kg): 1/57

Fat BV (kg): 13/57

Milk BV (ltr): -512/59

Liveweight BV (kg): -24/50

Fertility BV (%): 2.8/43

Total Longevity BV (days): 313/32

Somatic Cell BV: -0.18/53

Plus 1 unprinted lactation

BW (\$): 3306

Protein BV (kg): 4.48

Fat BV (kg): 148

Milk BV (ltr): 6.25

Liveweight BV (kg): 207

Fertility BV (%): 234

Total Longevity BV (days): Lacts.

Copyright 2021 LIC. All rights reserved

N = Induced T = At least 1 Abnormal Test in this Lactation
D = Lactation values include at least 1 derived test

G = GeneMark DNA Profiled # = Parentage Uncertain D / S ✓ = Parentage Confirmed by DNA
Indices exclude genomic information with the exception of some historical Herd BW values

P001.50

Three Generation Pedigree



RF & CL Lansdaal Ltd
New Zealand

AE Herd Averages as at 20/07/2021
Ancestry : 100% BW : 245/49 PW : 269/57

PTPT / HERDCODE : FMHM 2 / 16819
LOCATION : N056-974-604 / 2
DATE : 20/07/2021



LOT: 12
A2A2

Birth Ident: FMHM-19-542

Sex : **MALE**

Breed : **J J15F1**

Date of Birth : **24/08/2019**

BW (\$): 253/29

Protein BV (kg): 7/32

Fat BV (kg): 19/32

Milk BV (ltr): -263/33

Liveweight BV (kg): -52/24

Fertility BV (%): 2.0/21

Total Longevity BV (days): 408/20

Somatic Cell BV: -0.13/26

Overall Opinion BV: 0.46/18

Udder Overall BV: 0.71/20

Dairy Conformation BV: 0.48/21

Fat %: 5.4

Protein %: 4.1

G3 S/D

SIRE:

Birth Ident: FMHM-17-9

Breed : **J J16**

BW (\$): 261/47

Protein BV (kg): 6/51

Fat BV (kg): 21/52

Milk BV (ltr): -350/52

Liveweight BV (kg): -41/40

Fertility BV (%): 3.1/37

Total Longevity BV (days): 460/36

Somatic Cell BV: 0.13/42

Fat %: 5.6

Protein %: 4.2

G3 S/D

LYNRICH TERRIFIC RILY SJ1

Birth Ident: FMHM-15-125

Breed: **SJ J14F2**

BW (\$): 245/57

Protein BV (kg): 7/60

Fat BV (kg): 16/61

Milk BV (ltr): -175/62

Liveweight BV (kg): -64/57

Fertility BV (%): 1.0/48

Total Longevity BV (days): 356/43

Somatic Cell BV: -0.40/55

G3 S/D

Age	Milk (ltr)	Protein (kg)	Milkfat (kg)	Days	LW
5 yr 0 m	5083	4.32	220	5.36	273
4 yr 1 m	3898	4.09	159	5.42	211
2 yr 1 m	2725	4.11	112	5.47	149
Avg	3902	4.19	164	5.41	211

Traits other than production results : (2017)

AM ST MS OO S W C RA RW L US FU RU FT RT UD OC
9 8 9 9 3 2 8 5 7 6 6 6 6 6 6 6 8

LYNBROOK TERRIFIC ET S3J

Birth Ident: DQBT-08-38 (309084)

Breed: **SJ J16**

BW (\$): 270/99

Protein BV (kg): 8/99

Fat BV (kg): 14/99

Milk BV (ltr): -331/99

Liveweight BV (kg): -54/99

Fertility BV (%): 3.4/99

Total Longevity BV (days): 504/99

Somatic Cell BV: -0.04/99

G3,G1 S/D

LYNRICH INTEGRITY LILA S3J

Birth Ident: PYWK-13-88

Breed: **SJ J16**

BW (\$): 251/58

Protein BV (kg): 7/60

Fat BV (kg): 16/61

Milk BV (ltr): -175/62

Liveweight BV (kg): -64/57

Fertility BV (%): 1.0/48

Total Longevity BV (days): 356/43

Somatic Cell BV: -0.40/55

VG5 S/D

Age	Milk (ltr)	Protein (kg)	Milkfat (kg)	Days	LW
7 yr 0 m	5011	4.20	211	5.84	293
6 yr 0 m	4323	4.31	186	6.06	262
5 yr 0 m	4941	4.14	204	5.97	295
3 yr 11 m	4281	4.56	195	6.78	290
3 yr 0 m	3378	4.39	148	6.09	206
Avg	4220	4.27	180	6.14	259

Plus 1 unprinted lactation

BW (\$): 4220

Protein BV (kg): 4.27

Fat BV (kg): 180

Milk BV (ltr): 6.14

Liveweight BV (kg): 255

Fertility BV (%): 255

Total Longevity BV (days): 6

Somatic Cell BV: Lacts.

LYNBROOK TERRIFIC ET S3J

Birth Ident: DQBT-08-38 (309084)

Breed: **SJ J16**

BW (\$): 270/99

Protein BV (kg): 8/99

Fat BV (kg): 14/99

Milk BV (ltr): -331/99

Liveweight BV (kg): -54/99

Fertility BV (%): 3.4/99

Total Longevity BV (days): 504/99

Somatic Cell BV: -0.04/99

G3,G1 S/D

DAM:

Birth Ident: FMHM-12-110

Breed: **JF J12F4**

BW (\$): 173/55

Protein BV (kg): 1/57

Fat BV (kg): 13/57

Milk BV (ltr): -512/59

Liveweight BV (kg): -24/50

Fertility BV (%): 2.8/43

Total Longevity BV (days): 313/32

Somatic Cell BV: -0.18/53

G3 S/D

Age	Milk (ltr)	Protein (kg)	Milkfat (kg)	Days	LW
5 yr 1 m	1718	3.62	62	5.11	88
4 yr 1 m	4147	3.92	162	5.87	244
3 yr 0 m	3904	3.98	155	5.47	214
2 yr 0 m	2928	3.77	110	5.13	150
Avg	3660	3.90	143	5.53	202

Plus 1 unprinted lactation

BW (\$): 3660

Protein BV (kg): 3.90

Fat BV (kg): 143

Milk BV (ltr): 5.53

Liveweight BV (kg): 202

Fertility BV (%): 260

Total Longevity BV (days): 3

Somatic Cell BV: Lacts.

FERNAIG ADMIRAL S3J

Birth Ident: XKC-96-305 (664092)

Breed: **SJ J16**

BW (\$): 210/96

LYNBROOK OM TRICK ET S3J

Birth Ident: DQBT-05-10

Breed: **SJ J16 EX2**

BW (\$): 150/86

Protein BV (kg): 2/29

Fat BV (kg): 17/29

Milk BV (ltr): -632/30

Liveweight BV (kg): -39/22

Fertility BV (%): 1.7/20

Total Longevity BV (days): 321/16

Somatic Cell BV: -0.21/24

OKURA LT INTEGRITY

Birth Ident: CFWR-10-114 (311013)

Breed: **PJ J16**

BW (\$): 338/99

DAM:

Birth Ident: FMHM-07-195

Breed: **J J16**

BW (\$): 162/56

Protein BV (kg): 1/57

Fat BV (kg): 13/57

Milk BV (ltr): -512/59

Liveweight BV (kg): -24/50

Fertility BV (%): 2.8/43

Total Longevity BV (days): 313/32

Somatic Cell BV: -0.18/53

Plus 1 unprinted lactation

BW (\$): 2964

Protein BV (kg): 4.33

Fat BV (kg): 128

Milk BV (ltr): 6.64

Liveweight BV (kg): 191

Fertility BV (%): 241

Total Longevity BV (days): Lacts.

FERNAIG ADMIRAL S3J

Birth Ident: XKC-96-305 (664092)

Breed: **SJ J16**

BW (\$): 210/96

LYNBROOK OM TRICK ET S3J

Birth Ident: DQBT-05-10

Breed: **SJ J16 EX2**

BW (\$): 150/86

Protein BV (kg): 2/29

Fat BV (kg): 17/29

Milk BV (ltr): -632/30

Liveweight BV (kg): -39/22

Fertility BV (%): 1.7/20

Total Longevity BV (days): 321/16

Somatic Cell BV: -0.21/24

DAM:

Birth Ident: FMHM-07-195

Breed: **J J16**

BW (\$): 162/56

Protein BV (kg): 1/57

Fat BV (kg): 13/57

Milk BV (ltr): -512/59

Liveweight BV (kg): -24/50

Fertility BV (%): 2.8/43

Total Longevity BV (days): 313/32

Somatic Cell BV: -0.18/53

Plus 1 unprinted lactation

BW (\$): 2964

Protein BV (kg): 4.33

Fat BV (kg):

Three Generation Pedigree



RF & CL Lansdaal Ltd
New Zealand



Herd Averages as at 20/07/2021
Ancestry : 100% BW : 245/49 PW : 269/57

PTPT / HERDCODE : FMHM 2 / 16819
LOCATION : N056-974-604 / 2
DATE : 20/07/2021



LOT: 13
A2A2



SIRE:

Birth Ident: **FMHM-17-231**

Breed: **J J16**



BW (\$): 254/41
Protein BV (kg): 6/45
Fat BV (kg): 27/45
Milk BV (ltr): -229/45
Liveweight BV (kg): -53/38
Fertility BV (%): 2.3/32
Total Longevity BV (days): 240/27
Somatic Cell BV: -0.11/37
Fat %: 5.5
Protein %: 4.1

LYNRICH CONRAD SARA S1J

Birth Ident: **FMHM-17-93**

Breed: **SJ J14F2**



BW (\$): 170/52
Protein BV (kg): 3/54
Fat BV (kg): 12/55
Milk BV (ltr): -257/56

PW (\$): 69/55
Lwt BV (kg): -36/54
Fertility BV (%): 5.6/46
ToL BV (days): 264/38
SCC BV: 0.29/50

Table with columns: Age, Milk (ltr), Protein (%), Milkfat (%), Days, LW. Row 1: 2 yr 1 m, 2076, 3.96, 82, 5.05, 105, 139, 93. Avg: 2076, 3.96, 82, 5.05, 105, 139, 1 Lacts.

Traits other than production results : (2019)

AM ST MS OO S W C RA RW L US FU RU FT RT UD OC
6 8 9 9 5 4 6 4 6 6 7 7 7 5 6 7 6

OKURA GOLDIE INDEX

Birth Ident: **CFWR-11-180 (312034)**

Breed: **PJ J16**

G3 S/D

BW (\$): 278/97
Protein BV (kg): 18/99
Fat BV (kg): 32/99
Milk BV (ltr): 19/99

Lwt BV (kg): -43/99
Fertility BV (%): 0.2/98
ToL BV (days): 268/81
SCC BV: -0.16/99

LYNRICH DEF NALA S0J

Birth Ident: **FMHM-13-7**

Breed: **SJ J16**

G3 S/D

BW (\$): 231/47
Age 6 yr 1 m, 5 yr 0 m, 4 yr 1 m, 3 yr 0 m, 2 yr 1 m

PW (\$): 295/76
Milk (ltr), Protein (%), Milkfat (%), Days, LW

Avg 3634 4.15 151 6.64 241 266 5 Lacts.

BELLS CM CONRAD S2J

Birth Ident: **XKG-11-56 (312057)**

Breed: **SJ J15F1**

G3 S/D

BW (\$): 236/97
Protein BV (kg): 11/99
Fat BV (kg): 22/99
Milk BV (ltr): -142/99

Lwt BV (kg): -12/99
Fertility BV (%): 7.4/98
ToL BV (days): 471/80
SCC BV: 0.43/99

LYNRICH MINDER SALLY S1J

Birth Ident: **FMHM-10-142**

Breed: **SJ J12F4**

G3 S/D

BW (\$): 126/59
Age 8 yr 11 m, 8 yr 0 m, 6 yr 11 m, 5 yr 11 m, 4 yr 11 m

PW (\$): 280/79
Milk (ltr), Protein (%), Milkfat (%), Days, LW

Avg 4084 4.24 173 5.89 240 254 7 Lacts.

PUHIPUHI CAPS GOLDIE S3J

Birth Ident: **MGXV-08-55 (309046)**

Breed: **SJ J15F1**

S/D

OKURA LIKA I-CHARMAINE ET

Birth Ident: **CFWR-05-114**

Breed: **PJ J16 EX4**

S/D

BW (\$): 202/76
5 Lacts. Protein, Milkfat, Milk (%), Days

4015 4.05 162 6.00 241 266

LYNRICH FALCON NANCY S3J

Birth Ident: **FMHM-11-76**

Breed: **SJ J16 GP6**

S/D

BW (\$): 196/55
5 Lacts. Protein, Milkfat, Milk (%), Days

4265 4.22 180 5.52 235 269

CRESCENT AMC MARVEL

Birth Ident: **GFW-09-142 (310053)**

Breed: **PJ J16**

S/D

BELLS CYNTHIA S2J

Birth Ident: **XKG-07-39**

Breed: **SJ J14F2 VG***

S/D

BW (\$): 269/68
10 Lacts. Protein, Milkfat, Milk (%), Days

5870 3.79 222 5.41 317 243

WILLIAMS NEVS MINDER

Birth Ident: **LNMW-06-14 (307104)**

Breed: **PJ J16**

S/D

DAM:

Birth Ident: **FMHM-00-110**

Breed: **FJ F8J8**

BW (\$): 42/59
7 Lacts. Protein, Milkfat, Milk (%), Days

4252 4.05 172 5.13 218 242

Copyright 2021 LIC. All rights reserved

N = Induced T = At least 1 Abnormal Test in this Lactation
D = Lactation details include at least one derived test

GeneMark DNA Profiled # = Parentage Uncertain D/S ✓ = Parentage Confirmed by DNA
Indices exclude genomic information with the exception of some historical Herd BW values

P001.50

Three Generation Pedigree



RF & CL Lansdaal Ltd
New Zealand



Herd Averages as at 20/07/2021
Ancestry : 100% BW : 245/49 PW : 269/57

PTPT / HERDCODE : FMHM 2 / 16819
LOCATION : N056-974-604 / 2
DATE : 20/07/2021



LOT: 14
A2A2



LYNRICH HUNDY CHARLIE S0J

Birth Ident: **FMHM-16-113**

Breed: **SJ J15F1**



BW (\$): 243/43
Protein BV (kg): 2/45
Fat BV (kg): 20/46
Milk BV (ltr): -422/48
Liveweight BV (kg): -64/50
Fertility BV (%): 2.1/31
Total Longevity BV (days): 304/26
Somatic Cell BV: -0.10/42
Fat %: 5.5
Protein %: 4.2

LYNRICH THUNDERBOLT LEENA

Birth Ident: **FMHM-12-29**

Breed: **JF J10F6**



BW (\$): 187/59
Protein BV (kg): 10/62
Fat BV (kg): 26/62
Milk BV (ltr): 24/64

PW (\$): 423/80
Lwt BV (kg): -41/64
Fertility BV (%): -1.4/49
ToL BV (days): 113/45
SCC BV: -0.30/59

Table with columns: Age, Milk (ltr), Protein (%), Milkfat (%), Days, LW. Row 1: 8 yr 2 m, 4129, 3.93, 162, 5.52, 228, 186, 493. Avg: 4219 4.13 174 5.73 242 232 7 Lacts.

388

Birth Ident: **FMHM-14-40**

Breed: **J J14F2**

G3 S/D

BW (\$): 276/60
Protein BV (kg): 8/63
Fat BV (kg): 33/64
Milk BV (ltr): -233/65

Lwt BV (kg): -51/61
Fertility BV (%): 1.1/50
ToL BV (days): 265/44
SCC BV: -0.19/60

LYNRICH KAINO CHRISSEY

Birth Ident: **FMHM-14-140**

Breed: **PJ J16**

G3 S/D

BW (\$): 274/56
Age 6 yr 0 m, 4 yr 11 m, 2 yr 11 m, 1 yr 11 m

PW (\$): 296/78
Milk (ltr), Protein (%), Milkfat (%), Days, LW

Avg 3653 4.33 158 5.71 208 233 5 Lacts.

TANIWAHA THUNDERBOLT

Birth Ident: **NYR-09-12 (510007)**

Breed: **FJ F9J7**

G3 S/D

BW (\$): 169/99
Protein BV (kg): 16/99
Fat BV (kg): 34/99
Milk BV (ltr): 451/99

Lwt BV (kg): -21/98
Fertility BV (%): -1.1/98
ToL BV (days): 111/99
SCC BV: -0.33/99

DAM:

Birth Ident: **FMHM-07-93**

Breed: **JF J12F4**

G3 S/D

BW (\$): 168/59
Age 5 yr 11 m, 4 yr 11 m, 4 yr 0 m, 2 yr 11 m, 1 yr 11 m

PW (\$): 215/73
Milk (ltr), Protein (%), Milkfat (%), Days, LW

Avg 3614 4.69 170 6.41 232 260 4 Lacts.

PUKEROA TGM MANZELLO

Birth Ident: **HLB-07-58 (308533)**

Breed: **PJ J16**

S/D

DAM:

Birth Ident: **FMHM-06-152**

Breed: **JF J11F5**

BW (\$): 201/61
5 Lacts. Protein, Milkfat, Milk (%), Days

4204 4.05 170 5.61 236 241

OKURA OLM KAINO ET

Birth Ident: **CFWR-12-7 (313046)**

Breed: **PJ J16**

S/D

BW (\$): 261/60
7 Lacts. Protein, Milkfat, Milk (%), Days

3707 4.68 173 6.98 259 250

ARKANS ATHLETE ET

Birth Ident: **MHT-05-7 (506059)**

Breed: **JF J10F6**

S/D

DAM:

Birth Ident: **CKTJ-05-54**

Breed: **FJ F12J4**

BW (\$): 101/67
11 Lacts. Protein, Milkfat, Milk (%), Days

4460 3.41 152 4.68 209 222

NOAKES NEVVY S3J

Birth Ident: **CCCK-00-54 (301104)**

Breed: **SJ J16**

S/D

BW (\$): 71/57
7 Lacts. Protein, Milkfat, Milk (%), Days

3542 4.04 143 5.96 211 203

Although an F3 in the breed this dam and her family have some incredible production, she is a beautiful deep red colour.

The information on this report is as recorded on the LIC MINDA database as at date of print, and LIC does not warrant the accuracy of the information provided

Copyright 2021 LIC. All rights reserved

N = Induced T = At least 1 Abnormal Test in this Lactation
D = Lactation details include at least one derived test

GeneMark DNA Profiled # = Parentage Uncertain D/S ✓ = Parentage Confirmed by DNA
Indices exclude genomic information with the exception of some historical Herd BW values

P001.50

Three Generation Pedigree



RF & CL Lansdaal Ltd
New Zealand



Herd Averages as at 20/07/2021
Ancestry : 100% BW : 245/49 PW : 269/57

PTPT / HERDCODE : FMHM 2 / 16819
LOCATION : N056-974-604 / 2
DATE : 20/07/2021



LOT: 15
A1A1

Birth Ident: PYWK-19-227
Sex: MALE
Breed: JF J13F3
Date of Birth: 15/08/2019

BW (\$): 198/26
Protein BV (kg): 11/29
Fat BV (kg): 20/29
Milk BV (ltr): -154/30
Liveweight BV (kg): -27/23
Fertility BV (%): 1.7/19
Total Longevity BV (days): 244/17
Somatic Cell BV: 0.07/23
Overall Opinion BV: 0.24/16
Udder Overall BV: 0.41/18
Dairy Conformation BV: 0.25/24
Fat %: 5.3
Protein %: 4.1

The information on this report is as recorded on the LIC MINDA database as at date of print, and LIC does not warrant the accuracy of the information provided

GLANTON INDEX BALFOUR

Birth Ident: BHDQ-17-56 (318022)
Breed: PJ J16
BW (\$): 267/45
Protein BV (kg): 11/49
Fat BV (kg): 25/49
Milk BV (ltr): -299/49
Liveweight BV (kg): -45/39
Fertility BV (%): 1.5/37
Total Longevity BV (days): 326/32
Somatic Cell BV: 0.01/40
Fat %: 5.6
Protein %: 4.2

DAM:

Birth Ident: PYWK-14-186
Breed: JF J10F6
BW (\$): 129/52
Protein BV (kg): 10/56
Fat BV (kg): 15/57
Milk BV (ltr): -10/59
PW (\$): 234/75
Lwt BV (kg): -9/52
Fertility BV (%): 1.9/37
Toil BV (days): 163/35
SCC BV: 0.13/51

Age	Milk (ltr)	Protein (kg)	Milkfat (kg)	Days	LW		
6 yr 0 m	4338	4.12	179	5.27	229	243	184
5 yr 0 m	4360	4.31	188	5.20	227	233	255
4 yr 0 m	4794	4.14	198	5.52	265	250	302
3 yr 0 m	4366	4.38	191	6.04	264	286	319
1 yr 11 m	3403	4.25	145	5.82	198	263	182
Avg	4252	4.24	180	5.56	236	255	5 Lacts.

OKURA GOLDIE INDEX

Birth Ident: CFWR-11-180 (312034)
Breed: PJ J16
BW (\$): 278/97
Protein BV (kg): 18/99
Fat BV (kg): 32/99
Milk BV (ltr): 19/99
Lwt BV (kg): -43/99
Fertility BV (%): 0.2/98
Toil BV (days): 268/81
SCC BV: -0.16/99

GLANTON TERRIFIC BONNIE ET

Birth Ident: BHDQ-15-20
Breed: PJ J16
BW (\$): 297/59
Protein BV (kg): 11/29
Fat BV (kg): 20/29
Milk BV (ltr): -154/30
Liveweight BV (kg): -27/23
Fertility BV (%): 1.7/19
Total Longevity BV (days): 244/17
Somatic Cell BV: 0.07/23
Overall Opinion BV: 0.24/16
Udder Overall BV: 0.41/18
Dairy Conformation BV: 0.25/24
Fat %: 5.3
Protein %: 4.1

CRESCENT CNP DONEGAL

Birth Ident: GFW-12-165 (313022)
Breed: PJ J16
BW (\$): 116/85
Protein BV (kg): -5/89
Fat BV (kg): -5/89
Milk BV (ltr): -711/91
Lwt BV (kg): -67/89
Fertility BV (%): 2.6/67
Toil BV (days): 95/65
SCC BV: 0.36/87

DAM:

Birth Ident: PBCD-11-10
Breed: FJ F12J4
BW (\$): 119/55
Protein BV (kg): 10/56
Fat BV (kg): 15/57
Milk BV (ltr): -10/59
PW (\$): 268/73
Lwt BV (kg): -43/99
Fertility BV (%): 3.0/99
Toil BV (days): 443/99
SCC BV: 0.00/99

Age **Milk (ltr)** **Protein (kg)** **Milkfat (kg)** **Days** **LW**
8 yr 0 m 5577 3.44 192 4.38 244 194 259
6 yr 2 m 4765 3.54 169 5.19 247 217 265
5 yr 1 m 4456 3.77 168 5.14 229 220 120
4 yr 0 m 4424 3.98 176 5.27 233 250 205
3 yr 0 m 5521 3.82 211 4.75 262 250 395
Avg **4936** **3.70** **183** **4.89** **241** **230** **6 Lacts.**

Copyright 2021 LIC. All rights reserved

N = Induced T = At least 1 Abnormal Test in this Lactation
D = Lactation values include at least 1 derived test

GeneMark DNA Profiled # = Parentage Uncertain D/S ✓ = Parentage Confirmed by DNA
Indices exclude genomic information with the exception of some historical Herd BW values

P001.50

Three Generation Pedigree



RF & CL Lansdaal Ltd
New Zealand



Herd Averages as at 20/07/2021
Ancestry : 100% BW : 245/49 PW : 269/57

PTPT / HERDCODE : FMHM 2 / 16819
LOCATION : N056-974-604 / 2
DATE : 20/07/2021



LOT: 16
A2A2

Birth Ident: FMHM-20-426
Sex: MALE
Breed: J J15F1
Date of Birth: 17/07/2020

BW (\$): 299/41
Protein BV (kg): 8/46
Fat BV (kg): 24/46
Milk BV (ltr): -396/46
Liveweight BV (kg): -55/38
Fertility BV (%): 2.9/29
Total Longevity BV (days): 408/25
Somatic Cell BV: -0.28/38
Overall Opinion BV: 0.28/29
Udder Overall BV: 0.62/33
Dairy Conformation BV: 0.33/36
Fat %: 5.7
Protein %: 4.3

The information on this report is as recorded on the LIC MINDA database as at date of print, and LIC does not warrant the accuracy of the information provided

GLENUI DEGREE HOSS ET

Birth Ident: DTJJ-14-1 (315045)
Breed: PJ J16
BW (\$): 334/86
Protein BV (kg): 8/91
Fat BV (kg): 32/91
Milk BV (ltr): -470/92
Liveweight BV (kg): -45/91
Fertility BV (%): 4.1/68
Total Longevity BV (days): 380/56
Somatic Cell BV: -0.49/89
Fat %: 6
Protein %: 4.4

LYNRICH TERRIFIC CRYSTAL S1J

Birth Ident: FMHM-17-200
Breed: SJ J14F2
BW (\$): 264/57
Protein BV (kg): 7/60
Fat BV (kg): 16/61
Milk BV (ltr): -323/62
PW (\$): 234/71
Lwt BV (kg): -65/59
Fertility BV (%): 1.6/48
Toil BV (days): 436/43
SCC BV: -0.08/56

Age	Milk (ltr)	Protein (kg)	Milkfat (kg)	Days	LW		
2 yr 11 m	3268	4.75	155	6.66	218	268	254
1 yr 11 m	2556	4.67	119	6.46	165	250	219
Avg	2912	4.71	137	6.57	191	259	2 Lacts.

Traits other than production results : (2019)
AM ST MS OO S W C RA RW L US FU RU FT RT UO DC
5 8 8 9 4 3 7 5 6 7 8 7 7 5 6 7 7

ARRIETA NN DEGREE ET

Birth Ident: JYNN-07-21 (308583)
Breed: PJ J16
BW (\$): 300/99
Protein BV (kg): 5/99
Fat BV (kg): 27/99
Milk BV (ltr): -524/99
Lwt BV (kg): -51/99
Fertility BV (%): 3.0/99
Toil BV (days): 443/99
SCC BV: 0.00/99

GLENUI BOWIES HONEYDEW

Birth Ident: DTJJ-06-23
Breed: PJ J16
BW (\$): 223/73
Protein BV (kg): 8/91
Fat BV (kg): 32/91
Milk BV (ltr): -470/92
Liveweight BV (kg): -45/91
Fertility BV (%): 4.1/68
Total Longevity BV (days): 380/56
Somatic Cell BV: -0.49/89
Fat %: 6
Protein %: 4.4

LYNBROOK TERRIFIC ET S3J

Birth Ident: DQBT-08-38 (309084)
Breed: SJ J16
BW (\$): 270/99
Protein BV (kg): 8/99
Fat BV (kg): 14/99
Milk BV (ltr): -331/99
Lwt BV (kg): -54/99
Fertility BV (%): 3.4/99
Toil BV (days): 504/99
SCC BV: -0.04/99

LYNRICH CHECKPT CRISY S0J

Birth Ident: FMHM-13-174
Breed: SJ J12F4
BW (\$): 245/61
Protein BV (kg): 8/99
Fat BV (kg): 14/99
Milk BV (ltr): -331/99
Lwt BV (kg): -54/99
Fertility BV (%): 3.4/99
Toil BV (days): 504/99
SCC BV: -0.04/99

Age **Milk (ltr)** **Protein (kg)** **Milkfat (kg)** **Days** **LW**
7 yr 0 m 4607 4.10 189 5.45 251 245 T 335
6 yr 1 m 3636 4.06 147 5.24 191 186 317
5 yr 0 m 4394 3.97 175 5.54 243 232 324
4 yr 0 m 4406 4.07 180 5.96 262 279 191
3 yr 1 m 3370 4.17 140 5.49 185 217 218
Avg **3937** **4.10** **161** **5.57** **219** **241** **6 Lacts.**

Copyright 2021 LIC. All rights reserved

N = Induced T = At least 1 Abnormal Test in this Lactation
D = Lactation values include at least 1 derived test

GeneMark DNA Profiled # = Parentage Uncertain D/S ✓ = Parentage Confirmed by DNA
Indices exclude genomic information with the exception of some historical Herd BW values

P001.50

Three Generation Pedigree



RF & CL Lansdaal Ltd
New Zealand



Herd Averages as at 20/07/2021
Ancestry : 100% BW : 245/49 PW : 269/57

PTPT / HERDCODE : FMHM 2 / 16819
LOCATION : N056-974-604 / 2
DATE : 20/07/2021



LOT: 17
A2A2



CRESCENT EXCELL MISTY ET

Birth Ident: MRTW-13-164 (314052)

Breed: PJ J16



BW (\$): 344/87
Protein BV (kg): 3/92
Fat BV (kg): 33/93
Milk BV (ltr): -831/94
Liveweight BV (kg): -16/91
Fertility BV (%): 5.3/69
Total Longevity BV (days): 451/59
Somatic Cell BV: -0.43/93
Fat %: 6.5
Protein %: 4.7

LYNRICH INDEX MELODY

Birth Ident: FMHM-18-182

Breed: PJ J16



BW (\$): 267/51
Protein BV (kg): 15/53
Fat BV (kg): 28/54
Milk BV (ltr): 4/55

Age	Milk (ltr)	Protein (kg)	Milkfat (kg)	Days	LW
1 yr 11 m	3493	3.78	132	5.21	182
Avg	3493	3.78	132	5.21	182

Overall Opinion BV: 0.20/29
Udder Overall BV: 0.16/33
Dairy Conformation BV: 0.48/36
Fat %: 5.9
Protein %: 4.4

Birth Ident: FMHM-20-448

Sex: MALE
Breed: J J16
Date of Birth: 21/07/2020

BW (\$): 306/40
Protein BV (kg): 9/44
Fat BV (kg): 31/44
Milk BV (ltr): -413/44
Liveweight BV (kg): -31/36
Fertility BV (%): 3.0/29
Total Longevity BV (days): 380/25
Somatic Cell BV: -0.30/36

The information on this report is as recorded on the LIC MINDA database as at date of print, and LIC does not warrant the accuracy of the information provided

MARSDEN NN EXCELL ET

Birth Ident: CGQN-07-108 (308588)

Breed: PJ J16



BW (\$): 244/98
Protein BV (kg): 2/99
Fat BV (kg): 21/99
Milk BV (ltr): -618/99

Lwt BV (kg): -43/98
Fertility BV (%): 0.3/96
TotL BV (days): 303/97
SCC BV: -0.12/99

CRESCENT RG MADAM

Birth Ident: GFW-08-56

Breed: PJ J16



BW (\$): 288/79
Milk (ltr): 2777
Protein (kg): 4.08
Milkfat (kg): 114
Days: 251
LW: 20

Age 10 yr 11 m 9 yr 11 m 8 yr 11 m 7 yr 10 m 6 yr 10 m
Avg 3905 4.28 167 5.98 234 275 10 Lacts.

OKURA GOLDIE INDEX

Birth Ident: CFWR-11-180 (312034)

Breed: PJ J16



BW (\$): 278/97
Protein BV (kg): 18/99
Fat BV (kg): 32/99
Milk BV (ltr): 19/99

Lwt BV (kg): -43/99
Fertility BV (%): 0.2/98
TotL BV (days): 268/81
SCC BV: -0.16/99

LYNRICH LARSON MEL S3J

Birth Ident: FMHM-15-242

Breed: SJ J16



BW (\$): 242/54
Milk (ltr): 4479
Protein (kg): 4.17
Milkfat (kg): 187
Days: 305
LW: 213

Age 4 yr 0 m 2 yr 11 m 1 yr 11 m
Avg 3949 4.06 160 5.65 223 284 3 Lacts.

NOAKES NEVVY S3J

Birth Ident: CCKQ-00-54 (301104)

Breed: SJ J16

BW (\$): 204/99
Milk (ltr): 3955
Protein (kg): 4.41
Milkfat (kg): 158
Days: 6.10
LW: 219
249

MARSDEN EVER ELSPETH

Birth Ident: CGQN-00-194

Breed: PJ J16

BW (\$): 211/80
Milk (ltr): 3995
Protein (kg): 4.41
Milkfat (kg): 158
Days: 6.10
LW: 219
249

RIVERINA GREENMAN

Birth Ident: DRKQ-03-93 (304563)

Breed: PJ J16

BW (\$): 175/99
Milk (ltr): 3938
Protein (kg): 4.41
Milkfat (kg): 173
Days: 6.43
LW: 253
262

PUHIPUHI CAPS GOLDIE S3J

Birth Ident: MGXV-08-55 (309046)

Breed: SJ J15F1

BW (\$): 266/99
Milk (ltr): 4015
Protein (kg): 4.05
Milkfat (kg): 162
Days: 6.00
LW: 241
266

OKURA LIKA I-CHARMAINE ET

Birth Ident: CFWR-05-114

Breed: PJ J16

BW (\$): 202/76
Milk (ltr): 4015
Protein (kg): 4.05
Milkfat (kg): 162
Days: 6.00
LW: 241
266

EVLEEN INTEGRITY LARSON

Birth Ident: CVJW-12-98 (313047)

Breed: PJ J16

BW (\$): 331/98
Milk (ltr): 2881
Protein (kg): 4.46
Milkfat (kg): 129
Days: 5.65
LW: 163
226

Copyright 2021 LIC. All rights reserved

N = Induced T = At least 1 Abnormal Test in this Lactation
D = Lactation details include at least one derived test

GeneMark DNA Profiled # = Parentage Uncertain D / S ✓ = Parentage Confirmed by DNA
Indices exclude genomic information with the exception of some historical Herd BW values

P001.50

Three Generation Pedigree



RF & CL Lansdaal Ltd
New Zealand



Herd Averages as at 20/07/2021
Ancestry : 100% BW : 245/49 PW : 269/57

PTPT / HERDCODE : FMHM 2 / 16819
LOCATION : N056-974-604 / 2
DATE : 20/07/2021



LOT: 18
A2A2



BELLS OI FLOYD S3J

Birth Ident: XKG-13-88 (314004)

Breed: SJ J15F1



BW (\$): 317/94
Protein BV (kg): 21/98
Fat BV (kg): 38/98
Milk BV (ltr): 118/99
Liveweight BV (kg): -9/95
Fertility BV (%): 1.7/89
Total Longevity BV (days): 556/70
Somatic Cell BV: -0.20/98
Fat %: 5.4
Protein %: 4.1

LYNRICH KAINO AMARA S1J

Birth Ident: FMHM-18-258

Breed: SJ J14F2



BW (\$): 246/49
Protein BV (kg): 10/50
Fat BV (kg): 22/51
Milk BV (ltr): -84/53

Age	Milk (ltr)	Protein (kg)	Milkfat (kg)	Days	LW
1 yr 11 m	3684	4.23	156	5.67	209
Avg	3684	4.23	156	5.67	209

Overall Opinion BV: 0.44/29
Udder Overall BV: 0.72/33
Dairy Conformation BV: 0.60/36
Fat %: 5.3
Protein %: 4.1

Birth Ident: FMHM-20-424

Sex: MALE
Breed: J J15F1
Date of Birth: 16/07/2020

BW (\$): 281/40
Protein BV (kg): 16/44
Fat BV (kg): 30/44
Milk BV (ltr): 17/45
Liveweight BV (kg): -27/37
Fertility BV (%): 2.7/33
Total Longevity BV (days): 441/27
Somatic Cell BV: -0.23/38

The information on this report is as recorded on the LIC MINDA database as at date of print, and LIC does not warrant the accuracy of the information provided

OKURA LT INTEGRITY

Birth Ident: CFWR-10-114 (311013)

Breed: PJ J16



BW (\$): 338/99
Protein BV (kg): 10/99
Fat BV (kg): 35/99
Milk BV (ltr): -283/99

Lwt BV (kg): -50/99
Fertility BV (%): 0.3/99
TotL BV (days): 549/98
SCC BV: -0.03/99

BELLS FIONA S2J

Birth Ident: XKG-10-31

Breed: SJ J14F2

BW (\$): 324/70
Milk (ltr): 4819
Protein (kg): 4.31
Milkfat (kg): 208
Days: 234
LW: 210

Age 8 yr 0 m 7 yr 11 m 5 yr 11 m
Avg 5354 4.18 224 5.49 294 231 9 Lacts.

OKURA OLM KAINO ET

Birth Ident: CFWR-12-7 (313046)

Breed: PJ J16



BW (\$): 285/98
Protein BV (kg): 6/99
Fat BV (kg): 18/99
Milk BV (ltr): -207/99

Lwt BV (kg): -72/98
Fertility BV (%): 5.5/94
TotL BV (days): 430/90
SCC BV: -0.39/99

LYNRICH BORIS AMANDA S0J

Birth Ident: PBDC-15-21

Breed: SJ J12F4

BW (\$): 183/46
Milk (ltr): 4125
Protein (kg): 3.85
Milkfat (kg): 159
Days: 200
LW: 179

Age 4 yr 0 m 3 yr 1 m 2 yr 0 m
Avg 4121 3.98 164 5.12 211 237 4 Lacts.

LYNBROOK TERRIFIC ET S3J

Birth Ident: DOBT-08-38 (309084)

Breed: SJ J16

BW (\$): 270/99
Milk (ltr): 4015
Protein (kg): 4.05
Milkfat (kg): 162
Days: 6.00
LW: 241
266

OKURA LIKA I-CHARMAINE ET

Birth Ident: CFWR-05-114

Breed: PJ J16

BW (\$): 202/76
Milk (ltr): 4015
Protein (kg): 4.05
Milkfat (kg): 162
Days: 6.00
LW: 241
266

SHALENDY IDEAL ASCENT S3J

Birth Ident: BLB-07-163 (308031)

Breed: SJ J16

BW (\$): 251/98
Milk (ltr): 4046
Protein (kg): 4.31
Milkfat (kg): 174
Days: 6.07
LW: 246
239

BELLS PARIS S1J

Birth Ident: XKG-04-44

Breed: SJ J12F4

BW (\$): 278/69
Milk (ltr): 5378
Protein (kg): 4.00
Milkfat (kg): 215
Days: 5.49
LW: 295
224

OKURA LIKA MURMUR S3J

Birth Ident: CFWR-05-95 (306549)

Breed: SJ J16

BW (\$): 210/99
Milk (ltr): 4046
Protein (kg): 4.31
Milkfat (kg): 174
Days: 6.07
LW: 246
239

OKURA NN KAREN ET

Birth Ident: CFWR-07-29

Breed: PJ J16

BW (\$): 240/76
Milk (ltr): 4046
Protein (kg): 4.31
Milkfat (kg): 174
Days: 6.07
LW: 246
239

502966

Birth Ident: BHVW-13-217

Breed: J J16

BW (\$): 218/53
Milk (ltr): 2376
Protein (kg): 4.02
Milkfat (kg): 95
Days: 5.26
LW: 125
199

Copyright 2021 LIC. All rights reserved

N = Induced T = At least 1 Abnormal Test in this Lactation
D = Lactation details include at least one derived test

GeneMark DNA Profiled # = Parentage Uncertain D / S ✓ = Parentage Confirmed by DNA
Indices exclude genomic information with the exception of some historical Herd BW values

P001.50

Three Generation Pedigree



RF & CL Lansdaal Ltd
New Zealand

AE Herd Averages as at 20/07/2021
Ancestry : 100% BW : 245/49 PW : 269/57

PTPT / HERDCODE : FMHM 2 / 16819
LOCATION : N056-974-604 / 2
DATE : 20/07/2021



LOT: 19
A2A2



CRESCENT EXCELL MISTY ET

Birth Ident: MRTW-13-164 (314052)

Breed: PJ J16



Birth Ident: FMHM-20-452

Sex: MALE
Breed: J J16
Date of Birth: 22/07/2020

BW (\$): 287/39
Protein BV (kg): 3/44
Fat BV (kg): 21/44
Milk BV (ltr): -619/45
Liveweight BV (kg): -33/36
Fertility BV (%): 5.3/27
Total Longevity BV (days): 436/23
Somatic Cell BV: -0.14/36

Overall Opinion BV: 0.11/28
Udder Overall BV: 0.48/33
Dairy Conformation BV: 0.52/36
Fat %: 5.9
Protein %: 4.4

We are still milking all 3 generations in this family big strong cows. The dam of this bull scored a 7 8 during her TOPs last season. Has a fertility BV of 5.3

The information on this report is as recorded on the LIC MINDA database as at date of print, and LIC does not warrant the accuracy of the information provided

BW (\$): 344/87
Protein BV (kg): 3/92
Fat BV (kg): 33/93
Milk BV (ltr): -831/94
Liveweight BV (kg): -16/91
Fertility BV (%): 5.3/69
Total Longevity BV (days): 451/59
Somatic Cell BV: -0.43/93
Fat %: 6.5
Protein %: 4.7

LYNRICH LIMRICK OPALL

Birth Ident: FMHM-18-99

Breed: PJ J16



BW (\$): 228/50
Protein BV (kg): 3/53
Fat BV (kg): 9/54
Milk BV (ltr): -407/56

Age	Milk (ltr)	Protein (kg)	Fat (kg)	Milkfat (%)	Days	LW
2 yr 0 m	3196	4.07	130	5.36	171	276
Avg	3196	4.07	130	5.36	171	276

Overall Opinion BV: 0.11/28
Udder Overall BV: 0.48/33
Dairy Conformation BV: 0.52/36
Fat %: 5.9
Protein %: 4.4

Traits other than production results : (2020)
AM ST MS OO S W C RA RW L US FU RU FT RT UD OC
8 8 8 9 3 4 8 5 6 7 7 6 7 4 6 7 8

MARSDEN NN EXCELL ET

Birth Ident: CGQN-07-108 (308588)

Breed: PJ J16



BW (\$): 244/98
Protein BV (kg): 2/99
Fat BV (kg): 21/99
Milk BV (ltr): -618/99

Lwt BV (kg): -43/98
Fertility BV (%): 0.3/96
TotL BV (days): 303/97
SCC BV: -0.12/99

CRESCENT RG MADAM

Birth Ident: GFW-08-56

Breed: PJ J16

BW (\$): 288/79
Protein BV (kg): 4.08/150
Fat BV (kg): 4.06/163
Milk BV (ltr): 3930/4.51

PW (\$): 368/83
Milkfat (%) (kg) Days LW
10 yr 11 m 2777 4.09 114 5.71 158 251 20
9 yr 11 m 3681 4.08 150 5.83 215 250 T 227
8 yr 11 m 4028 4.06 163 5.79 233 281 272
7 yr 10 m 3930 4.51 177 6.27 246 284 185
6 yr 10 m 4598 4.35 200 5.70 262 286 344

Plus 5 unprinted lactations
Avg 3905 4.28 167 5.98 234 275 10 Lacts.

CAREYS THOR LIMERICK

Birth Ident: CHHG-15-24 (316003)

Breed: PJ J16



BW (\$): 241/88
Protein BV (kg): 0/93
Fat BV (kg): 4/93
Milk BV (ltr): -603/94

Lwt BV (kg): -54/93
Fertility BV (%): 6.8/77
TotL BV (days): 446/51
SCC BV: -0.03/95

LYNRICH TERRIFIC OPAL S3J

Birth Ident: FMHM-16-153

Breed: SJ J16

BW (\$): 229/58
Protein BV (kg): 4.17/189
Fat BV (kg): 4.107/168
Milk BV (ltr): 3689/3.92

PW (\$): 190/76
Milkfat (%) (kg) Days LW
4 yr 0 m 4521 4.17 189 5.34 242 263 250
2 yr 11 m 4107 4.09 168 5.32 218 246 174
1 yr 11 m 3689 3.92 145 5.71 211 260 232

Plus 5 unprinted lactations
Avg 4106 4.07 167 5.45 224 256 3 Lacts.

NOAKES NEVVY S3J

Birth Ident: CCKC-00-54 (301104)

Breed: SJ J16

BW (\$): 204/99

MARSDEN EVER ELSPETH

Birth Ident: CGQN-00-194

Breed: PJ J16

BW (\$): 211/80
Protein BV (kg): 3/95
Fat BV (kg): 4.41/158
Milk BV (ltr): 3955/4.41

Milkfat (%) (kg) Days
13 Lacts. Protein Milkfat
3955 4.41 158 6.10 219 249

RIVERINA GREENMAN

Birth Ident: DRKQ-03-93 (304563)

Breed: PJ J16

BW (\$): 175/99

CRESCENT TGM MADAM

Birth Ident: GFW-05-4

Breed: PJ J16

BW (\$): 264/76
Protein BV (kg): 3/98
Fat BV (kg): 4.41/173
Milk BV (ltr): 3938/4.41

Milkfat (%) (kg) Days
8 Lacts. Protein Milkfat
3938 4.41 173 6.43 253 262

THORNWOOD OLM THOR

Birth Ident: JTDB-13-372 (314030)

Breed: PJ J16

BW (\$): 280/93

CAREYS GOLDIE NGAI S3J

Birth Ident: CHHG-11-12

Breed: SJ J16

BW (\$): 258/65
Protein BV (kg): 3/98
Fat BV (kg): 4.42/176
Milk BV (ltr): 3985/4.42

Milkfat (%) (kg) Days
8 Lacts. Protein Milkfat
3985 4.42 176 6.40 255 258

LYNBROOK TERRIFIC ET S3J

Birth Ident: DOBT-08-38 (309084)

Breed: SJ J16

BW (\$): 270/99

LYNRICH FROSTY OPERA S2J

Birth Ident: FMHM-12-401

Breed: SJ J15F1

BW (\$): 194/59
Protein BV (kg): 3/98
Fat BV (kg): 4.48/171
Milk BV (ltr): 3819/4.48

Milkfat (%) (kg) Days
7 Lacts. Protein Milkfat
3819 4.48 171 5.74 219 251

Three Generation Pedigree



RF & CL Lansdaal Ltd
New Zealand

AE Herd Averages as at 20/07/2021
Ancestry : 100% BW : 245/49 PW : 269/57

PTPT / HERDCODE : FMHM 2 / 16819
LOCATION : N056-974-604 / 2
DATE : 20/07/2021



LOT: 20
A2A2



GLENUI DEGREE HOSS ET

Birth Ident: DTJJ-14-1 (315045)

Breed: PJ J16



Birth Ident: FMHM-20-535

Sex: MALE
Breed: J J16
Date of Birth: 31/08/2020

BW (\$): 318/40
Protein BV (kg): 14/44
Fat BV (kg): 33/44
Milk BV (ltr): -164/45
Liveweight BV (kg): -48/38
Fertility BV (%): 1.9/29
Total Longevity BV (days): 335/25
Somatic Cell BV: -0.46/37

Overall Opinion BV: 0.27/29
Udder Overall BV: 0.21/33
Dairy Conformation BV: 0.22/37
Fat %: 5.6
Protein %: 4.2

One of the highest BW bulls in the sale. The dam and family are all very good producers and one of our favourite cow families in the herd.

The information on this report is as recorded on the LIC MINDA database as at date of print, and LIC does not warrant the accuracy of the information provided

BW (\$): 334/86
Protein BV (kg): 8/91
Fat BV (kg): 32/91
Milk BV (ltr): -470/92
Liveweight BV (kg): -45/91
Fertility BV (%): 4.1/68
Total Longevity BV (days): 380/56
Somatic Cell BV: -0.49/89
Fat %: 6
Protein %: 4.4

LYNRICH LARSON VIV

Birth Ident: FMHM-15-29

Breed: PJ J16



BW (\$): 301/55
Protein BV (kg): 20/57
Fat BV (kg): 34/57
Milk BV (ltr): 141/60

Age	Milk (ltr)	Protein (kg)	Fat (kg)	Milkfat (%)	Days	LW
5 yr 1 m	4655	4.28	199	5.52	257	236
4 yr 0 m	5306	4.19	222	5.16	274	245
3 yr 0 m	4340	4.06	176	5.30	230	237
2 yr 0 m	4259	4.02	171	5.54	236	273
Avg	4640	4.15	192	5.37	249	248

Traits other than production results : (2017)
AM ST MS OO S W C RA RW L US FU RU FT RT UD OC
8 8 8 9 4 3 7 6 7 6 6 5 4 6 6 7

ARRIETA NN DEGREE ET

Birth Ident: JYNN-07-21 (308583)

Breed: PJ J16



BW (\$): 300/99
Protein BV (kg): 5/99
Fat BV (kg): 27/99
Milk BV (ltr): -524/99

Lwt BV (kg): -51/99
Fertility BV (%): 3.0/99
TotL BV (days): 443/99
SCC BV: 0.00/99

GLENUI BOWIES HONEYDEW

Birth Ident: DTJJ-06-23

Breed: PJ J16

BW (\$): 223/73
Protein BV (kg): 4.67/209
Fat BV (kg): 4.67/229
Milk BV (ltr): 4910/4.74

PW (\$): 499/85
Milkfat (%) (kg) Days LW
11 yr 11 m 4675 4.46 209 6.61 309 298 T 161
9 yr 1 m 4994 4.63 231 6.55 327 278 462
8 yr 0 m 4877 4.69 229 6.60 322 255 T 446
7 yr 0 m 4910 4.74 233 6.67 328 274 T 526
6 yr 0 m 4492 4.81 216 6.52 297 256 491

Plus 5 unprinted lactations
Avg 4544 4.69 213 6.61 300 272 9 Lacts.

EVLEEN INTEGRITY LARSON

Birth Ident: CVJW-12-98 (313047)

Breed: PJ J16

BW (\$): 331/98
Protein BV (kg): 27/99
Fat BV (kg): 41/99
Milk BV (ltr): 240/99

Lwt BV (kg): -24/97
Fertility BV (%): 0.6/95
TotL BV (days): 458/91
SCC BV: -0.10/99

LYNRICH BULLSEYE VICKY

Birth Ident: FMHM-12-25

Breed: PJ J16

BW (\$): 213/59
Protein BV (kg): 4.04/200
Fat BV (kg): 4.530/202
Milk BV (ltr): 4789/4.04

PW (\$): 399/80
Milkfat (%) (kg) Days LW
8 yr 0 m 4953 4.04 200 5.60 277 273 358
7 yr 1 m 4530 4.02 182 5.27 239 217 334
6 yr 0 m 4789 4.04 193 5.48 263 237 354
5 yr 0 m 5177 4.01 208 6.52 338 292 T 428
4 yr 0 m 4505 4.19 189 5.93 267 271 329

Plus 2 unprinted lactations
Avg 4461 4.07 182 5.79 258 259 7 Lacts.

NOAKES NEVVY S3J

Birth Ident: CCKC-00-54 (301104)

Breed: SJ J16

BW (\$): 204/99

ARRIETA SAMUAL DESI

Birth Ident: JYNN-02-6

Breed: PJ J16

BW (\$): 192/85
Protein BV (kg): 3/98
Fat BV (kg): 4.53/184
Milk BV (ltr): 4062/4.53

Milkfat (%) (kg) Days
9 Lacts. Protein Milkfat
4062 4.53 184 5.89 239 274

KONU GLEN ELMOS BOWIE

Birth Ident: KRM-00-40 (301561)

Breed: PJ J16

BW (\$): 124/99

GLENUI BLAKES HONEY

Birth Ident: DTJJ-04-38

Breed: PJ J16

BW (\$): 160/63
Protein BV (kg): 3/98
Fat BV (kg): 4.33/143
Milk BV (ltr): 3297/4.33

Milkfat (%) (kg) Days
10 Lacts. Protein Milkfat
3297 4.33 143 5.73 189 246

OKURA LT INTEGRITY

Birth Ident: CFWR-10-114 (311013)

Breed: PJ J16

BW (\$): 338/99

EVLEEN 10-93 S3J

Birth Ident: CVJW-10-93

Breed: SJ J16

BW (\$): 249/67
Protein BV (kg): 6/92
Fat BV (kg): 3784/4.28
Milk BV (ltr): 3784/4.28

Milkfat (%) (kg) Days
8 Lacts. Protein Milkfat
3784 4.28 162 5.53 209 230

WESTWARD HO BULLSEYE

Birth Ident: RLV-09-23 (310040)

Breed: PJ J16

BW (\$): 188/98

LYNRICH NEVVY VIOLA S3J

Birth Ident: FMHM-08-94

Breed: SJ J16

BW (\$): 150/60
Protein BV (kg): 3/98
Fat BV (kg): 4.30/155
Milk BV (ltr): 3613/4.30

Milkfat (%) (kg) Days
11 Lacts. Protein Milkfat
3613 4.30 155 6.17 223 261

Three Generation Pedigree



RF & CL Lansdaal Ltd
New Zealand

AE Herd Averages as at 20/07/2021
Ancestry : 100% BW : 245/49 PW : 269/57

PTPT / HERDCODE : FMHM 2 / 16819
LOCATION : N056-974-604 / 2
DATE : 20/07/2021



LOT: 21
A2A2

Birth Ident: FMHM-20-478

Sex : **MALE**

Breed : **J J16**

Date of Birth : **26/07/2020**

BW (\$) : **316/37**

Protein BV (kg) : **6/41**

Fat BV (kg) : **30/42**

Milk BV (ltr) : **-487/42**

Liveweight BV (kg) : **-37/35**

Fertility BV (%) : **4.1/25**

Total Longevity BV (days) : **402/22**

Somatic Cell BV : **-0.37/34**

Overall Opinion BV : **0.18/26**

Udder Overall BV : **0.42/31**

Dairy Conformation BV : **0.43/33**

Fat % : **5.9**

Protein % : **4.4**

One of the highest BW bulls on offer today. His dam was an exceptional producer for her first lactation, a PW of 349. Fertility BV of 4.1 and a fat BV of 30

The information on this report is as recorded on the LIC MINDA database as at date of print, and LIC does not warrant the accuracy of the information provided

CRESCENT EXCELL MISTY ET
Birth Ident: **MRTW-13-164 (314052)**
Breed : **PJ J16**

BW (\$) : **344/87**

Protein BV (kg) : **3/92**

Fat BV (kg) : **33/93**

Milk BV (ltr) : **-831/94**

Liveweight BV (kg) : **-16/91**

Fertility BV (%) : **5.3/69**

Total Longevity BV (days) : **451/59**

Somatic Cell BV : **-0.43/93**

Fat % : **6.5**

Protein % : **4.7**

LYNRICH BOYD CORAL S3J
Birth Ident: **FMHM-18-122**
Breed : **SJ J16**

BW (\$) : **289/41**

Protein BV (kg) : **9/43**

Fat BV (kg) : **26/45**

Milk BV (ltr) : **-144/47**

Lwt BV (kg) : **-58/47**

Fertility BV (%) : **3.0/29**

ToIL BV (days) : **353/23**

SCC BV : **-0.31/40**

Age	Milk (ltr)	Protein (%)	Fat (%)	Milkfat (%)	Days	LW
2 yr 0 m	3147	4.12	130	5.99	189	259
Avg	3147	4.12	130	5.99	189	259

1 Lacts.

Traits other than production results : (2020)
AM ST MS OO S W C R A RW L US FU RU FT RT UD OC
8 8 8 8 4 3 6 5 6 7 6 6 5 4 6 6 6 6

MARSDEN NN EXCELL ET
Birth Ident: **CGQN-07-108 (308588)**
Breed: **PJ J16**

BW (\$) : **244/98**

Protein BV (kg) : **2/99**

Fat BV (kg) : **21/99**

Milk BV (ltr) : **-618/99**

Lwt BV (kg) : **-43/98**

Fertility BV (%) : **0.3/96**

ToIL BV (days) : **303/97**

SCC BV : **-0.12/99**

CRESCENT RG MADAM
Birth Ident: **GFW-08-56**
Breed: **PJ J16**

BW (\$) : **288/79**

Protein BV (kg) : **3/68**

Fat BV (kg) : **33/34**

Milk BV (ltr) : **-174/58**

Lwt BV (kg) : **-48/50**

Fertility BV (%) : **2.7/91**

ToIL BV (days) : **334/34**

SCC BV : **-0.25/56**

Age	Milk (ltr)	Protein (%)	Fat (%)	Milkfat (%)	Days	LW
10 yr 11 m	2777	4.08	114	5.71	158	251
9 yr 11 m	3681	4.08	150	5.83	215	250
8 yr 11 m	4028	4.06	163	5.79	233	281
7 yr 10 m	3930	4.51	177	6.27	246	284
6 yr 10 m	4598	4.35	200	5.70	262	286
Avg	3905	4.28	167	5.98	234	275

10 Lacts.

LYNRICH TERRIFIC CORA S3J
Birth Ident: **FMHM-16-198**
Breed: **SJ J16**

BW (\$) : **224/58**

Protein BV (kg) : **3/33**

Fat BV (kg) : **39/57**

Milk BV (ltr) : **-174/58**

Lwt BV (kg) : **-48/50**

Fertility BV (%) : **2.7/91**

ToIL BV (days) : **334/34**

SCC BV : **-0.25/56**

Age	Milk (ltr)	Protein (%)	Fat (%)	Milkfat (%)	Days	LW
4 yr 0 m	3754	4.55	171	6.05	227	264
3 yr 0 m	3271	4.50	147	5.79	190	235
1 yr 11 m	2833	4.07	115	5.54	157	237
Avg	3286	4.40	144	5.82	191	245

3 Lacts.

NOAKES NEVY S3J
Birth Ident: **CCKC-00-54 (301104)**
Breed: **SJ J16**

BW (\$) : **204/99**

MARSDEN EVER ELSPETH
Birth Ident: **CGQN-00-194**
Breed: **PJ J16**

BW (\$) : **211/80**

RIVERINA GREENMAN
Birth Ident: **DRKQ-03-93 (304563)**
Breed: **PJ J16**

BW (\$) : **175/99**

CRESCENT TGM MADAM
Birth Ident: **GFW-05-4**
Breed: **PJ J16**

BW (\$) : **264/76**

GLN LEITH DESEL BOYD S2J
Birth Ident: **BJCT-16-9**
Breed: **SJ J16**

BW (\$) : **333/53**

GLN LEITH HENRY GLA
Birth Ident: **BJCT-09-57**
Breed: **PJ J16**

BW (\$) : **413/62**

LYNBROOK TERRIFIC ET S3J
Birth Ident: **DOBT-08-38 (309084)**
Breed: **SJ J16**

BW (\$) : **270/99**

DAM:
Birth Ident: **FMHM-09-52**
Breed: **J J16**

BW (\$) : **173/58**

Copyright 2021 LIC. All rights reserved

N = Induced T = At least 1 Abnormal Test in this Lactation
D = Lactation details include at least one derived test

GeneMark DNA Profiled # = Parentage Uncertain D / S ✓ = Parentage Confirmed by DNA
Indices exclude genomic information with the exception of some historical Herd BW values

Three Generation Pedigree



RF & CL Lansdaal Ltd
New Zealand

AE Herd Averages as at 20/07/2021
Ancestry : 100% BW : 245/49 PW : 269/57

PTPT / HERDCODE : FMHM 2 / 16819
LOCATION : N056-974-604 / 2
DATE : 20/07/2021



LOT: 22
A2A2

Birth Ident: FMHM-20-505

Sex : **MALE**

Breed : **J J16**

Date of Birth : **1/08/2020**

BW (\$) : **255/38**

Protein BV (kg) : **10/43**

Fat BV (kg) : **24/43**

Milk BV (ltr) : **-158/44**

Liveweight BV (kg) : **-43/34**

Fertility BV (%) : **3.1/28**

Total Longevity BV (days) : **346/22**

Somatic Cell BV : **-0.09/35**

Overall Opinion BV : **0.29/25**

Udder Overall BV : **0.41/30**

Dairy Conformation BV : **0.24/33**

Fat % : **5.4**

Protein % : **4.1**

Result of a Jersey Genome contract an out-cross further back in the sires line. Dam scored a 85VG and is a nice strong cow looking forward to seeing what she can do in the future.

The information on this report is as recorded on the LIC MINDA database as at date of print, and LIC does not warrant the accuracy of the information provided

PUKEROA GUN WALKER JG
Birth Ident: **HLB-13-50 (314531)**
Breed : **PJ J16**

BW (\$) : **242/82**

Protein BV (kg) : **13/89**

Fat BV (kg) : **24/89**

Milk BV (ltr) : **-89/90**

Liveweight BV (kg) : **-45/82**

Fertility BV (%) : **0.7/65**

Total Longevity BV (days) : **294/51**

Somatic Cell BV : **-0.30/87**

Fat % : **5.3**

Protein % : **4.1**

LYNRICH CON HONEY JG S3J
Birth Ident: **FMHM-18-11**
Breed: **SJ J16**

BW (\$) : **268/52**

Protein BV (kg) : **8/53**

Fat BV (kg) : **24/54**

Milk BV (ltr) : **-227/56**

Lwt BV (kg) : **-41/54**

Fertility BV (%) : **5.5/46**

ToIL BV (days) : **397/37**

SCC BV : **0.11/50**

Age	Milk (ltr)	Protein (%)	Fat (%)	Milkfat (%)	Days	LW
2 yr 0 m	3126	4.34	136	6.31	197	266
Avg	3126	4.34	136	6.31	197	266

1 Lacts.

Traits other than production results : (2020)
AM ST MS OO S W C R A RW L US FU RU FT RT UD OC
8 8 7 8 4 3 7 4 6 6 7 7 7 4 6 7 8

LEITHLEA GUN OF A SUN
Birth Ident: **BGTR-08-110 (309727)**
Breed: **PJ J16**

BW (\$) : **161/97**

Protein BV (kg) : **0/99**

Fat BV (kg) : **8/99**

Milk BV (ltr) : **-384/99**

Lwt BV (kg) : **-34/97**

Fertility BV (%) : **2.7/91**

ToIL BV (days) : **414/87**

SCC BV : **0.26/99**

PUKEROA ZELLAS BELLERO
Birth Ident: **HLB-10-8**
Breed: **PJ J16**

BW (\$) : **260/77**

Protein BV (kg) : **3/96**

Fat BV (kg) : **4/15**

Milk BV (ltr) : **-390/3**

Lwt BV (kg) : **-4.69**

Fertility BV (%) : **100**

ToIL BV (days) : **215**

SCC BV : **543**

Age	Milk (ltr)	Protein (%)	Fat (%)	Milkfat (%)	Days	LW
4 yr 1 m	2131	3.96	84	4.69	100	87
3 yr 2 m	4415	3.87	171	5.38	238	215
2 yr 0 m	3903	4.13	161	4.99	195	263
Avg	4159	4.00	166	5.20	216	239

2 Lacts.

BELLS CM CONRAD S2J
Birth Ident: **XKG-11-56 (312057)**
Breed: **SJ J15F1**

BW (\$) : **236/97**

Protein BV (kg) : **11/99**

Fat BV (kg) : **22/99**

Milk BV (ltr) : **-142/99**

Lwt BV (kg) : **-12/99**

Fertility BV (%) : **7.4/98**

ToIL BV (days) : **471/80**

SCC BV : **0.43/99**

LYNRICH KAINO HOPE S3J
Birth Ident: **FMHM-15-225**
Breed: **SJ J16**

BW (\$) : **260/55**

Protein BV (kg) : **3/38**

Fat BV (kg) : **4/25**

Milk BV (ltr) : **-323/0**

Lwt BV (kg) : **6.13**

Fertility BV (%) : **281**

ToIL BV (days) : **269**

SCC BV : **372**

Age	Milk (ltr)	Protein (%)	Fat (%)	Milkfat (%)	Days	LW
4 yr 11 m	4591	4.42	203	6.11	281	269
4 yr 0 m	4225	4.40	186	6.00	253	235
2 yr 11 m	3941	4.36	172	6.20	244	267
1 yr 11 m	3230	4.32	139	6.23	201	278
Avg	3996	4.38	175	6.13	245	262

4 Lacts.

KAARMONA VALERIAN
Oseas HB No: **000A00013850/AUS (307718)**
Breed: **PJ J16**

BW (\$) : **73/89**

LINAL EXPOS SUN
Birth Ident: **JRQG-03-38**
Breed: **PJ J16**

BW (\$) : **195/74**

PUKEROA TGM MANZELLO
Birth Ident: **HLB-07-58 (308533)**
Breed: **PJ J16**

BW (\$) : **280/99**

PUKEROA TRICKS BELLA
Birth Ident: **HLB-09-5**
Breed: **PJ J16**

BW (\$) : **200/65**

CRESCENT AMC MARVEL
Birth Ident: **GFW-09-142 (310053)**
Breed: **PJ J16**

BW (\$) : **231/97**

BELLS CYNTHIA S2J
Birth Ident: **XKG-07-39**
Breed: **SJ J14F2**

BW (\$) : **269/68**

OKURA OLM KAINO ET
Birth Ident: **CFWR-12-7 (313046)**
Breed: **PJ J16**

BW (\$) : **285/98**

DAM:
Birth Ident: **FMHM-07-87**
Breed: **J J16**

BW (\$) : **187/58**

Copyright 2021 LIC. All rights reserved

N = Induced T = At least 1 Abnormal Test in this Lactation
D = Lactation details include at least one derived test

GeneMark DNA Profiled # = Parentage Uncertain D / S ✓ = Parentage Confirmed by DNA
Indices exclude genomic information with the exception of some historical Herd BW values

Three Generation Pedigree



RF & CL Lansdaal Ltd
New Zealand



Herd Averages as at 20/07/2021
Ancestry : 100% BW : 245/49 PW : 269/57

PTPT / HERDCODE : FMHM 2 / 16819
LOCATION : N056-974-604 / 2
DATE : 20/07/2021



LOT: 23
ATA2



BELLS OARSOME COJACK

Birth Ident: XKG-17-91 (318027)

Breed: PJ J16



BW (\$): 273/42
 Protein BV (kg): 5/46
 Fat BV (kg): 24/47
 Milk BV (ltr): -474/47
 Liveweight BV (kg): -33/36
 Fertility BV (%): 5.2/31
 Total Longevity BV (days): 463/26
 Somatic Cell BV: 0.07/38
 Fat %: 6
 Protein %: 4.3

LYNRICH BOLT ACACIA

Birth Ident: FMHM-14-98

Breed: PJ J16



BW (\$): 237/56
 Protein BV (kg): -2/59
 Fat BV (kg): 16/59
 Milk BV (ltr): -367/61

PW (\$): 263/78
 Lwt BV (kg): -82/60
 Fertility BV (%): 2.6/47
 ToL BV (days): 335/43
 SCC BV: -0.26/56

Age	Milk (ltr)	Protein (kg)	Milkfat (kg)	Days	LW
5 yr 11 m	4615	4.35	201	5.86	270
5 yr 0 m	2782	4.29	119	5.78	161
3 yr 11 m	3852	4.27	164	5.84	225
3 yr 0 m	3561	4.02	143	5.88	209
1 yr 11 m	3160	3.96	125	5.49	173
Avg					3594 4.19 151 5.78 208 258 5 Lacts.

Traits other than production results : (2017)

AM ST MS OO S W C RA RW L US FU RU FT RT UD OC
0 0 0 0 5 4 7 4 6 6 7 6 7 5 6 7 7

DEVON DEGREE OARSOME

Birth Ident: GNLK-15-59 (316017)

Breed: PJ J16



BW (\$): 304/86
 Protein BV (kg): 5/91
 Fat BV (kg): 34/92
 Milk BV (ltr): -475/92

Lwt BV (kg): -25/91
 Fertility BV (%): 5.6/71
 ToL BV (days): 473/57
 SCC BV: -0.03/91

MILLDALE THERESA S3J

Birth Ident: XKG-15-80

Breed: SJ J15F1



BW (\$): 285/59
 Protein BV (kg): 2/29
 Fat BV (kg): 20/29
 Milk BV (ltr): -421/30

PW (\$): 312/75
 Lwt BV (kg): -58/24
 Fertility BV (%): 3.9/19
 Total Longevity BV (days): 399/17
 Somatic Cell BV: -0.09/24

BONACORD MURMUR BOLT

Birth Ident: BVLH-12-250 (313016)

Breed: PJ J16



BW (\$): 277/98
 Protein BV (kg): -1/99
 Fat BV (kg): 19/99
 Milk BV (ltr): -433/99

Lwt BV (kg): -75/99
 Fertility BV (%): 3.4/97
 ToL BV (days): 522/95
 SCC BV: -0.45/99

LYNRICH 10-36 S3J

Birth Ident: FMHM-10-36

Breed: SJ J16



BW (\$): 195/55
 Protein BV (kg): 2/29
 Fat BV (kg): 20/29
 Milk BV (ltr): -421/30

PW (\$): 220/74
 Lwt BV (kg): -58/24
 Fertility BV (%): 3.9/19
 Total Longevity BV (days): 399/17
 Somatic Cell BV: -0.09/24

Traits other than production results : (2017)

AM ST MS OO S W C RA RW L US FU RU FT RT UD OC
0 0 0 0 5 4 7 4 6 6 7 6 7 5 6 7 7

ARRIETA NN DEGREE ET

Birth Ident: JYNN-07-21 (308583)

Breed: PJ J16



BW (\$): 300/99

DEVON TAJ OZO ET S3J
 Birth Ident: GNLK-12-1
 Breed: SJ J16 EX4

BW (\$): 255/70
 Protein BV (kg): 5/91
 Fat BV (kg): 34/92
 Milk BV (ltr): -475/92

Lwt BV (kg): -25/91
 Fertility BV (%): 5.6/71
 ToL BV (days): 473/57
 SCC BV: -0.03/91

LYNBROOK TERRIFIC ET S3J

Birth Ident: DOBT-08-38 (309084)

Breed: SJ J16



BW (\$): 270/99

BELLS CYNTHIA S2J
 Birth Ident: XKG-07-39
 Breed: SJ J14F2 VG*

BW (\$): 269/68
 Protein BV (kg): 5/46
 Fat BV (kg): 24/47
 Milk BV (ltr): -474/47

Lwt BV (kg): -33/36
 Fertility BV (%): 5.2/31
 Total Longevity BV (days): 463/26
 Somatic Cell BV: 0.07/38

OKURA LIKA MURMUR S3J

Birth Ident: CFWR-05-95 (306549)

Breed: SJ J16



BW (\$): 210/99

BONACORD MANHATTEN BEBE
 Birth Ident: BVLH-08-47
 Breed: PJ J16

BW (\$): 315/73
 Protein BV (kg): -2/59
 Fat BV (kg): 16/59
 Milk BV (ltr): -367/61

Lwt BV (kg): -82/60
 Fertility BV (%): 2.6/47
 ToL BV (days): 335/43
 SCC BV: -0.26/56

LYNBROOK OPIUM TRAIL

Birth Ident: DOBT-07-9 (308085)

Breed: PJ J16



BW (\$): 224/97

DAM:
 Birth Ident: FMHM-04-40
 Breed: J J16

BW (\$): 159/57
 Protein BV (kg): 2/29
 Fat BV (kg): 20/29
 Milk BV (ltr): -421/30

Lwt BV (kg): -58/24
 Fertility BV (%): 3.9/19
 Total Longevity BV (days): 399/17
 Somatic Cell BV: -0.09/24

Copyright 2021 LIC. All rights reserved

N = Induced T = At least 1 Abnormal Test in this Lactation
D = Lactation details include at least one derived test

GeneMark DNA Profiled # = Parentage Uncertain D/S ✓ = Parentage Confirmed by DNA
Indices exclude genomic information with the exception of some historical Herd BW values

P001.50

Three Generation Pedigree



RF & CL Lansdaal Ltd
New Zealand



Herd Averages as at 20/07/2021
Ancestry : 100% BW : 245/49 PW : 269/57

PTPT / HERDCODE : FMHM 2 / 16819
LOCATION : N056-974-604 / 2
DATE : 20/07/2021



LOT: 24
ATA2



FREYDAN BT GLORY-ET

Birth Ident: LDJX-18-207 (319031)

Breed: PJ J16



BW (\$): 274/42
 Protein BV (kg): 8/46
 Fat BV (kg): 22/46
 Milk BV (ltr): -529/47
 Liveweight BV (kg): -45/39
 Fertility BV (%): 2.9/33
 Total Longevity BV (days): 311/27
 Somatic Cell BV: -0.16/39
 Fat %: 6.1
 Protein %: 4.5

LYNRICH HUNDY OLIVA SOJ

Birth Ident: FMHM-16-46

Breed: SJ J12F4



BW (\$): 246/47
 Protein BV (kg): 17/50
 Fat BV (kg): 36/50
 Milk BV (ltr): 133/53

PW (\$): 435/72
 Lwt BV (kg): -38/56
 Fertility BV (%): 0.2/32
 ToL BV (days): 223/28
 SCC BV: 0.29/45

Age	Milk (ltr)	Protein (kg)	Milkfat (kg)	Days	LW
4 yr 0 m	5335	4.09	218	5.43	290
3 yr 0 m	4796	4.14	198	5.60	268
2 yr 0 m	4237	3.96	168	5.78	245
Avg					4789 4.07 195 5.59 268 248 3 Lacts.

Traits other than production results : (2018)

AM ST MS OO S W C RA RW L US FU RU FT RT UD OC
8 8 8 8 5 4 6 6 7 7 6 6 6 4 6 6 7

BRAEDENE PAS TRIPLESTAR

Birth Ident: DQDW-12-37 (313516)

Breed: PJ J16



BW (\$): 290/92
 Protein BV (kg): 13/95
 Fat BV (kg): 32/95
 Milk BV (ltr): -347/96

Lwt BV (kg): -41/99
 Fertility BV (%): 2.3/85
 ToL BV (days): 198/66
 SCC BV: 0.10/98

FREYDAN STRIDER GEM S3J

Birth Ident: LDJX-16-90

Breed: SJ J16



BW (\$): 299/57
 Protein BV (kg): 2/29
 Fat BV (kg): 20/29
 Milk BV (ltr): -421/30

PW (\$): 351/72
 Lwt BV (kg): -58/24
 Fertility BV (%): 3.9/19
 Total Longevity BV (days): 399/17
 Somatic Cell BV: -0.09/24

LYNRICH RAMADA OLIVE

Birth Ident: FMHM-14-240

Breed: JF J9F7



BW (\$): 175/60
 Protein BV (kg): 2/29
 Fat BV (kg): 20/29
 Milk BV (ltr): -421/30

PW (\$): 182/78
 Lwt BV (kg): -58/24
 Fertility BV (%): 3.9/19
 Total Longevity BV (days): 399/17
 Somatic Cell BV: -0.09/24

Age	Milk (ltr)	Protein (kg)	Milkfat (kg)	Days	LW
6 yr 0 m	5725	3.99	228	5.47	313
5 yr 0 m	3929	3.89	153	5.11	201
3 yr 11 m	3523	3.95	139	5.13	181
2 yr 11 m	3668	4.24	156	5.81	213
1 yr 11 m	3560	4.08	145	5.45	194
Avg					4081 4.02 164 5.40 220 254 5 Lacts.

Traits other than production results : (2018)

AM ST MS OO S W C RA RW L US FU RU FT RT UD OC
8 8 8 8 5 4 6 6 7 7 6 6 6 4 6 6 7

PUKETAWA AD SUPERSTITION

Birth Ident: BHYD-09-81 (310507)

Breed: PJ J16



BW (\$): 319/99

BRAEDENE LIKABULL TASH ET
 Birth Ident: DQDW-06-25
 Breed: PJ J16 VG4

BW (\$): 242/70
 Protein BV (kg): 5/91
 Fat BV (kg): 34/92
 Milk BV (ltr): -475/92

Lwt BV (kg): -25/91
 Fertility BV (%): 5.6/71
 ToL BV (days): 473/57
 SCC BV: -0.03/91

STRATFORD WTH STRIDER S2J

Birth Ident: BLYY-09-47 (310026)

Breed: SJ J16



BW (\$): 275/98

FREYDAN GEM BRACELET ET
 Birth Ident: LDJX-13-1
 Breed: PJ J16 EX2

BW (\$): 304/64
 Protein BV (kg): 17/50
 Fat BV (kg): 36/50
 Milk BV (ltr): 133/53

Lwt BV (kg): -38/56
 Fertility BV (%): 0.2/32
 ToL BV (days): 223/28
 SCC BV: 0.29/45

PUKEROA TGM MANZELLO

Birth Ident: HLB-07-58 (308533)

Breed: PJ J16



BW (\$): 280/99

DAM:
 Birth Ident: FMHM-06-152
 Breed: JF J11F5

BW (\$): 201/61
 Protein BV (kg): 2/29
 Fat BV (kg): 20/29
 Milk BV (ltr): -421/30

Lwt BV (kg): -58/24
 Fertility BV (%): 3.9/19
 Total Longevity BV (days): 399/17
 Somatic Cell BV: -0.09/24

HOWIES ARKAN RAMADA ET

Birth Ident: MHT-10-6 (511053)

Breed: FJ F11J5



BW (\$): 180/99

KEYSTONE TGM OLYMPA ET S1J
 Birth Ident: MNVT-10-3
 Breed: SJ J12F4 GP8

Copyright 2021 LIC. All rights reserved

N = Induced T = At least 1 Abnormal Test in this Lactation
D = Lactation details include at least one derived test

GeneMark DNA Profiled # = Parentage Uncertain D/S ✓ = Parentage Confirmed by DNA
Indices exclude genomic information with the exception of some historical Herd BW values

P001.50

Three Generation Pedigree



RF & CL Lansdaal Ltd
New Zealand

AE Herd Averages as at 20/07/2021
Ancestry : 100% BW : 245/49 PW : 269/57

PTPT / HERDCODE : FMHM 2 / 16819
LOCATION : N056-974-604 / 2
DATE : 20/07/2021



LOT: 25
A2A2

Birth Ident: FMHM-20-460

Sex : **MALE**

Breed : **J J16**

Date of Birth : **23/07/2020**

BW (\$) : **269/26**

Protein BV (kg): **4/28**

Fat BV (kg): **20/28**

Milk BV (ltr): **-523/28**

Liveweight BV (kg): **-56/24**

Fertility BV (%): **1.5/20**

Total Longevity BV (days): **355/18**

Somatic Cell BV: **-0.32/24**

Overall Opinion BV: **0.32/18**

Udder Overall BV: **0.47/21**

Dairy Conformation BV: **0.44/26**

Fat %: **6**

Protein %: **4.4**

GLANTON DESI BANFF

Birth Ident: BHDQ-17-57 (318021)

Breed : **PJ J16**

BW (\$) : **281/44**

Protein BV (kg): **3/48**

Fat BV (kg): **21/48**

Milk BV (ltr): **-752/49**

Liveweight BV (kg): **-54/40**

Fertility BV (%): **0.6/36**

Total Longevity BV (days): **328/31**

Somatic Cell BV: **-0.24/42**

Fat %: **6.6**

Protein %: **4.7**

LYNRICH KAINO PRAISE

Birth Ident: FMHM-18-98

Breed : **PJ J16**

BW (\$) : **256/51**

Protein BV (kg): **5/53**

Fat BV (kg): **19/54**

Milk BV (ltr): **-294/55**

Liveweight BV (kg): **-58/54**

Fertility BV (%): **2.3/46**

Total Longevity BV (days): **382/40**

Somatic Cell BV: **-0.40/51**

Age	Milk (ltr)	Protein (%)	Protein (kg)	Milkfat (%)	Milkfat (kg)	Days	LW
2 yr 0 m	3488	3.96	138	5.34	186	262 T	246
Avg	3488	3.96	138	5.34	186	262	1 Lacts.

Traits other than production results : (2020)

AM	ST	MS	OO	S	W	C	RA	RW	L	US	FU	RU	FT	RT	UD	DC
7	8	8	9	3	4	7	5	6	6	7	6	6	4	6	6	7

ARRIETA TERRIFIC DESI ET

Birth Ident: JYNN-11-7 (312047)

Breed: **PJ J16**

BW (\$) : **283/94**

Protein BV (kg): **-2/97**

Fat BV (kg): **18/97**

Milk BV (ltr): **-834/98**

Lwt BV (kg): **-50/96**

Fertility BV (%): **1.7/88**

TotL BV (days): **489/76**

SCC BV: **-0.67/98**

GLANTON TANA BLYSSE ET

Birth Ident: BHDQ-14-1

Breed: **PJ J16**

BW (\$) : **319/63**

Protein BV (kg): **5/53**

Fat BV (kg): **18/99**

Milk BV (ltr): **-207/99**

Lwt BV (kg): **7.07/318**

Fertility BV (%): **5.5/94**

TotL BV (days): **430/90**

SCC BV: **-0.39/99**

Age	Milk (ltr)	Protein (%)	Protein (kg)	Milkfat (%)	Milkfat (kg)	Days	LW
6 yr 0 m	4496	5.09	229	7.07	318	264	704
5 yr 0 m	4645	4.95	230	7.29	338	259	614
4 yr 0 m	4994	5.00	250	6.81	340	264	630
3 yr 1 m	3868	4.74	183	6.56	254	228	530
2 yr 0 m	2935	4.97	146	6.88	202	234	456
Avg	4188	4.96	208	6.94	290	250	5 Lacts.

OKURA OLM KAINO ET

Birth Ident: CFWR-12-7 (313046)

Breed: **PJ J16**

BW (\$) : **285/98**

Protein BV (kg): **6/99**

Fat BV (kg): **18/99**

Milk BV (ltr): **-207/99**

Lwt BV (kg): **-72/98**

Fertility BV (%): **5.5/94**

TotL BV (days): **430/90**

SCC BV: **-0.39/99**

LYNRICH DEGREE PRINCESS

Birth Ident: FMHM-15-108

Breed: **PJ J16**

BW (\$) : **247/59**

Protein BV (kg): **5/53**

Fat BV (kg): **19/54**

Milk BV (ltr): **-294/55**

Lwt BV (kg): **7.07/318**

Fertility BV (%): **5.5/94**

TotL BV (days): **430/90**

SCC BV: **-0.39/99**

Age	Milk (ltr)	Protein (%)	Protein (kg)	Milkfat (%)	Milkfat (kg)	Days	LW
5 yr 0 m	3886	4.58	178	6.20	241	257	252
4 yr 0 m	3709	4.63	172	6.34	235	236	293
3 yr 0 m	3560	4.38	156	6.11	217	267	247
2 yr 0 m	2705	4.27	115	6.28	170	267	151
Avg	3465	4.48	155	6.23	216	257	4 Lacts.

LYNBROOK TERRIFIC ET S3J

Birth Ident: DQBT-08-38 (309084)

Breed: **SJ J16**

BW (\$) : **270/99**

ARRIETA MAUNGAS DESI

Birth Ident: JYNN-05-122

Breed: **PJ J16**

BW (\$) : **201/83**

Protein BV (kg): **4/28**

Fat BV (kg): **29/74**

Milk BV (ltr): **-135/135**

Liveweight BV (kg): **6.31/188**

Fertility BV (%): **188/257**

TAWA GROVE KRC TANA

Birth Ident: CVVK-08-138 (309030)

Breed: **PJ J16**

BW (\$) : **192/98**

GLANTON MANS BLANCHE

Birth Ident: BHDQ-05-8

Breed: **PJ J16**

BW (\$) : **279/77**

Protein BV (kg): **3/48**

Fat BV (kg): **20/28**

Milk BV (ltr): **-523/28**

Liveweight BV (kg): **-56/24**

Fertility BV (%): **1.5/20**

Total Longevity BV (days): **355/18**

Somatic Cell BV: **-0.32/24**

OKURA LIKA MURMUR S3J

Birth Ident: CFWR-05-95 (306549)

Breed: **SJ J16**

BW (\$) : **210/99**

OKURA NN KAREN ET

Birth Ident: CFWR-07-29

Breed: **PJ J16**

BW (\$) : **240/76**

Protein BV (kg): **4/28**

Fat BV (kg): **20/28**

Milk BV (ltr): **-523/28**

Liveweight BV (kg): **-56/24**

Fertility BV (%): **1.5/20**

Total Longevity BV (days): **355/18**

Somatic Cell BV: **-0.32/24**

ARRIETA NN DEGREE ET

Birth Ident: JYNN-07-21 (305583)

Breed: **PJ J16**

BW (\$) : **300/99**

LYNRICH BULLSEYE PRIN S3J

Birth Ident: FMHM-12-27

Breed: **SJ J16**

BW (\$) : **182/57**

Protein BV (kg): **4/28**

Fat BV (kg): **20/28**

Milk BV (ltr): **-523/28**

Liveweight BV (kg): **-56/24**

Fertility BV (%): **1.5/20**

Total Longevity BV (days): **355/18**

Somatic Cell BV: **-0.32/24**

ARRIETA NN DEGREE ET

Birth Ident: JYNN-07-21 (305583)

Breed: **PJ J16**

BW (\$) : **300/99**

LYNRICH BULLSEYE PRIN S3J

Birth Ident: FMHM-12-27

Breed: **SJ J16**

BW (\$) : **182/57**

Protein BV (kg): **4/28**

Fat BV (kg): **20/28**

Milk BV (ltr): **-523/28**

Liveweight BV (kg): **-56/24**

Fertility BV (%): **1.5/20**

Total Longevity BV (days): **355/18**

Somatic Cell BV: **-0.32/24**

Copyright 2021 LIC. All rights reserved

N = Induced T = At least 1 Abnormal Test in this Lactation
D = Lactation values include at least 1 derived test

GeneMark DNA Profiled # = Parentage Uncertain D / S ✓ = Parentage Confirmed by DNA
Indices exclude genomic information with the exception of some historical Herd BW values

P001.50



Getting to the grass roots of your pasture



When it comes to getting my cropping and pasture programme right, working with Smart ticks so many boxes:

- Good knowledge based on practical on-farm results;
- Work with my on-farm requirements; Prompt delivery;
- Follow up and help with weed/insect problems etc (timely, effective advice); Pleasant to deal with; Seed treatments to support the growth.



— Richard Lansdaal, Morrinsville



smartforage.co.nz

0800 55 60 55 | smart@smartforage.co.nz



LYNRICH INTEGRITY NURU VG2
Dam of Lot 26

P001.50 Official Publication of Livestock Improvement Corporation Limited

Internal Animal Key = 41395110

Three Generation Pedigree



RF & CL Lansdaal Ltd
New Zealand



Herd Averages as at 20/07/2021
Ancestry : 100% BW : 245/49 PW : 269/57

PTPT / HERDCODE : FMHM 2 / 16819
LOCATION : N056-974-604 / 2
DATE : 20/07/2021



LOT: 26
A1A2

LYNRICH INTEGRITY NURU
Birth Ident: FMHM-20-414
Sex: MALE
Breed: J J16
Date of Birth: 15/07/2020

BW (\$): 307/41
Protein BV (kg): 6/45
Fat BV (kg): 30/45
Milk BV (ltr): -411/46
Liveweight BV (kg): -51/38
Fertility BV (%): 2.1/29
Total Longevity BV (days): 366/25
Somatic Cell BV: -0.42/37

Overall Opinion BV: 0.22/29
Udder Overall BV: 0.46/33
Dairy Conformation BV: 0.46/36
Fat %: 5.8
Protein %: 4.3

GLENUI DEGREE HOSS ET
Birth Ident: DTJJ-14-1 (315045)
Breed: PJ J16

BW (\$): 334/86
Protein BV (kg): 8/91
Fat BV (kg): 32/91
Milk BV (ltr): -470/92
Liveweight BV (kg): -45/91
Fertility BV (%): 4.1/68
Total Longevity BV (days): 380/56
Somatic Cell BV: -0.49/89
Fat %: 6
Protein %: 4.4

LYNRICH INTEGRITY NURU
Birth Ident: FMHM-16-205
Breed: PJ J16

BW (\$): 280/57
Protein BV (kg): 4/60
Fat BV (kg): 27/60
Milk BV (ltr): -353/62

PW (\$): 402/75
Lwt BV (kg): -57/60
Fertility BV (%): 0.1/48
TotL BV (days): 352/43
SCC BV: -0.35/54

Age	Milk (ltr)	Protein (%)	Protein (kg)	Milkfat (%)	Milkfat (kg)	Days	LW
3 yr 11 m	4269	4.37	186	6.51	278	283	381
3 yr 0 m	3530	4.45	157	6.32	223	234	352
1 yr 11 m	3361	4.28	144	7.14	240	267	492
Avg	3720	4.37	162	6.64	247	261	3 Lacts.

ARRIETA NN DEGREE ET
Birth Ident: JYNN-07-21 (308583)
Breed: PJ J16

BW (\$): 300/99
Protein BV (kg): 5/99
Fat BV (kg): 27/99
Milk BV (ltr): -524/99

Lwt BV (kg): -51/99
Fertility BV (%): 3.0/99
TotL BV (days): 443/99
SCC BV: 0.00/99

GLENUI BOWIES HONEYDEW
Birth Ident: DTJJ-06-23
Breed: PJ J16

BW (\$): 223/73
PW (\$): 499/85

Age	Milk (ltr)	Protein (%)	Protein (kg)	Milkfat (%)	Milkfat (kg)	Days	LW
11 yr 11 m	4675	4.46	209	6.61	309	298	161
9 yr 1 m	4994	4.63	231	6.55	327	278	462
8 yr 0 m	4877	4.69	229	6.60	322	255	446
7 yr 0 m	4910	4.74	233	6.67	328	274	526
6 yr 0 m	4492	4.81	216	6.52	297	256	491
Avg	4544	4.69	213	6.61	300	272	9 Lacts.

OKURA LT INTEGRITY
Birth Ident: CFWR-10-114 (311013)
Breed: PJ J16

BW (\$): 338/99
Protein BV (kg): 10/99
Fat BV (kg): 35/99
Milk BV (ltr): -283/99

Lwt BV (kg): -50/99
Fertility BV (%): 0.3/99
TotL BV (days): 549/98
SCC BV: -0.03/99

LYNRICH AIM NURI S3J
Birth Ident: FMHM-10-265
Breed: SJ J16

BW (\$): 177/58
PW (\$): 292/78

Age	Milk (ltr)	Protein (%)	Protein (kg)	Milkfat (%)	Milkfat (kg)	Days	LW
9 yr 11 m	4161	4.30	179	6.22	259	277	341
8 yr 11 m	4101	4.28	176	5.91	242	241	318
8 yr 0 m	3920	4.16	163	6.04	237	236	296
7 yr 1 m	4087	4.11	168	5.77	236	237	287
5 yr 11 m	4095	4.11	168	6.06	248	261	223
Avg	3841	4.20	161	6.05	233	251	8 Lacts.

NOAKES NEVVY S3J
Birth Ident: CCKK-00-54 (301104)
Breed: SJ J16

BW (\$): 204/99

ARRIETA SAMUAL DESI
Birth Ident: DTJJ-02-36
Breed: PJ J16

BW (\$): 192/85
PW (\$): 212/88
9 Lacts. Protein Milkfat
Milk (%) (kg) (%) (kg) Days
4.62 4.53 184 5.89 239 274

KONUI GLEN ELMOS BOWIE
Birth Ident: KRM-00-40 (301561)
Breed: PJ J16

BW (\$): 124/99

GLENUI BLAKES HONEY
Birth Ident: DTJJ-04-38
Breed: PJ J16

BW (\$): 160/63
PW (\$): 85/81
10 Lacts. Protein Milkfat
Milk (%) (kg) (%) (kg) Days
3.297 4.33 143 5.73 189 246

LYNBROOK TERRIFIC ET S3J
Birth Ident: DOBT-08-38 (309084)
Breed: SJ J16

BW (\$): 270/99

OKURA LIKA I-CHARMAINE ET
Birth Ident: JLPY-07-36 (308103)
Breed: PJ J16

BW (\$): 202/76
PW (\$): 285/84
5 Lacts. Protein Milkfat
Milk (%) (kg) (%) (kg) Days
4.015 4.05 162 6.00 241 266

HAYWARDS TGM AIM S3J
Birth Ident: JLPY-07-36 (308103)
Breed: SJ J16

BW (\$): 222/99

DAM:
Birth Ident: FMHM-00-114
Breed: J J16

BW (\$): 83/57
PW (\$): -58/74
7 Lacts. Protein Milkfat
Milk (%) (kg) (%) (kg) Days
2504 3.86 97 5.74 144 217

The information on this report is as recorded on the LIC MINDA database as at date of print, and LIC does not warrant the accuracy of the information provided

Traits other than production results : (2018)
AM ST MS OO S W C RA RW L US FU RU FT RT UO DC
9 9 8 9 4 3 9 5 7 6 7 7 6 4 5 7 9

N = Induced T = At least 1 Abnormal Test in this Lactation
D = Lactation values include at least 1 derived test
GeneMark DNA Profiled # = Parentage Uncertain D / S ✓ = Parentage Confirmed by DNA
Indices exclude genomic information with the exception of some historical Herd BV values
P001.50

Three Generation Pedigree



RF & CL Lansdaal Ltd
New Zealand

AE Herd Averages as at 20/07/2021
Ancestry : 100% BW : 245/49 PW : 269/57

PTPT / HERDCODE : FMHM 2 / 16819
LOCATION : N056-974-604 / 2
DATE : 20/07/2021



LOT: 27
A2A2

Birth Ident: FMHM-20-434

Sex : **MALE**

Breed : **J J16**

Date of Birth : **19/07/2020**

BW (\$) : **305/37**

Protein BV (kg) : **8/41**

Fat BV (kg) : **27/41**

Milk BV (ltr) : **-347/42**

Liveweight BV (kg) : **-51/36**

Fertility BV (%) : **3.8/25**

Total Longevity BV (days) : **390/21**

Somatic Cell BV : **-0.48/34**

Overall Opinion BV : **0.22/26**

Udder Overall BV : **0.30/31**

Dairy Conformation BV : **0.23/34**

Fat % : **5.7**

Protein % : **4.3**

G3 S/D

GLENUI DEGREE HOSS ET
Birth Ident: DTJJ-14-1 (315045)

Breed : PJ J16 **G3 S/D**

BW (\$) : **334/86**

Protein BV (kg) : **8/91**

Fat BV (kg) : **32/91**

Milk BV (ltr) : **-470/92**

Liveweight BV (kg) : **-45/91**

Fertility BV (%) : **4.1/68**

Total Longevity BV (days) : **380/56**

Somatic Cell BV : **-0.49/89**

Fat % : **6**

Protein % : **4.4**

LYNRICH ZANE JIN S0J
Birth Ident: FMHM-17-72

Breed: SJ J16 **G3 S/D**

BW (\$) : **276/43**

Protein BV (kg) : **8/45**

Fat BV (kg) : **22/46**

Milk BV (ltr) : **-225/49**

PW (\$) : **348/66**

Lwt BV (kg) : **-58/53**

Fertility BV (%) : **3.5/30**

Toil BV (days) : **399/26**

SCC BV : **-0.48/43**

Age	Milk (ltr)	Protein (%)	Milkfat (%)	Days	LW
3 yr 0 m	4299	4.35	187	5.67	244
2 yr 0 m	3316	4.31	143	5.73	190
Avg	3808	4.33	165	5.69	217

262 2 Lacts.

Traits other than production results : (2019)

AM ST MS OO S W C RA RW L US FU RU FT RT UD OC
5 8 9 9 5 4 7 4 5 6 7 6 7 5 5 7 7

ARRIETA NN DEGREE ET
Birth Ident: JYNN-07-21 (308583)

Breed: PJ J16 **G3,G1 S/D**

BW (\$) : **300/99**

Protein BV (kg) : **5/99**

Fat BV (kg) : **27/99**

Milk BV (ltr) : **-524/99**

Lwt BV (kg) : **-51/99**

Fertility BV (%) : **3.0/99**

Toil BV (days) : **443/99**

SCC BV : **0.00/99**

GLENUI BOWIES HONEYDEW
Birth Ident: DTJJ-06-23

Breed: PJ J16 **G3 S/D**

BW (\$) : **223/73**

Protein BV (kg) : **8/73**

Fat BV (kg) : **25/73**

Milk BV (ltr) : **-352/60**

PW (\$) : **499/85**

Lwt BV (kg) : **-70/57**

Fertility BV (%) : **2.4/48**

Toil BV (days) : **418/43**

SCC BV : **-0.35/58**

Age	Milk (ltr)	Protein (%)	Milkfat (%)	Days	LW
11 yr 11 m	4675	4.46	209	6.61	309
9 yr 1 m	4994	4.63	231	6.55	327
8 yr 0 m	4877	4.69	229	6.60	322
7 yr 0 m	4910	4.74	233	6.67	328
6 yr 0 m	4492	4.81	216	6.62	297
Avg	4544	4.69	213	6.61	300

272 9 Lacts.

LYNRICH BOLT ZANE
Birth Ident: FMHM-15-221

Breed: J J16 **G3 S/D**

BW (\$) : **248/56**

Protein BV (kg) : **2/58**

Fat BV (kg) : **16/58**

Milk BV (ltr) : **-352/60**

Lwt BV (kg) : **-70/57**

Fertility BV (%) : **2.4/48**

Toil BV (days) : **418/43**

SCC BV : **-0.35/58**

LYNRICH LARSON JILLIAN
Birth Ident: FMHM-15-37

Breed: PJ J16 **G3 S/D**

BW (\$) : **267/56**

Protein BV (kg) : **8/56**

Fat BV (kg) : **22/56**

Milk BV (ltr) : **-225/49**

PW (\$) : **312/77**

Lwt BV (kg) : **-58/53**

Fertility BV (%) : **3.5/30**

Toil BV (days) : **399/26**

SCC BV : **-0.48/43**

Age	Milk (ltr)	Protein (%)	Milkfat (%)	Days	LW
5 yr 1 m	3826	4.36	167	6.25	239
4 yr 0 m	3882	4.44	172	5.60	218
3 yr 0 m	4116	4.22	174	6.04	249
2 yr 0 m	3469	4.18	145	6.44	223
Avg	3823	4.30	164	6.07	232

256 4 Lacts.

NOAKES NEVVY S3J
Birth Ident: CCKC-00-54 (301104)

Breed: SJ J16 **S/D**

BW (\$) : **204/99**

ARRIETA SAMUAL DESI
Birth Ident: JYNN-02-6

Breed: PJ J16 **VG2 S/D**

BW (\$) : **192/85**

Protein BV (kg) : **8/85**

Fat BV (kg) : **27/85**

Milk BV (ltr) : **-462/85**

Lwt BV (kg) : **-51/85**

Fertility BV (%) : **3.0/85**

Toil BV (days) : **443/85**

SCC BV : **0.00/85**

KONUI GLEN ELMOS BOWIE
Birth Ident: KRM-00-40 (301561)

Breed: PJ J16 **S/D**

BW (\$) : **124/99**

GLENUI BLAKES HONEY
Birth Ident: DTJJ-04-38

Breed: PJ J16 **VG4 S/D**

BW (\$) : **160/63**

Protein BV (kg) : **8/63**

Fat BV (kg) : **22/63**

Milk BV (ltr) : **-225/49**

PW (\$) : **65/81**

Lwt BV (kg) : **-58/53**

Fertility BV (%) : **3.5/30**

Toil BV (days) : **399/26**

SCC BV : **-0.48/43**

BONACORD MURMUR BOLT
Birth Ident: BVHL-12-250 (313016)

Breed: PJ J16 **S/D**

BW (\$) : **277/98**

LYNRICH FINESSE ZARA S3J
Birth Ident: FMHM-12-48

Breed: SJ J16 **S/D**

BW (\$) : **209/57**

Protein BV (kg) : **8/57**

Fat BV (kg) : **22/57**

Milk BV (ltr) : **-225/49**

PW (\$) : **268/80**

Lwt BV (kg) : **-58/53**

Fertility BV (%) : **3.5/30**

Toil BV (days) : **399/26**

SCC BV : **-0.48/43**

EVLEEN INTEGRITY LARSON
Birth Ident: CVJW-12-98 (313047)

Breed: PJ J16 **S/D**

BW (\$) : **331/98**

LYNRICH INDY JILL S3J
Birth Ident: FMHM-12-118

Breed: SJ J16 **GP5 S/D**

BW (\$) : **169/56**

Protein BV (kg) : **8/56**

Fat BV (kg) : **22/56**

Milk BV (ltr) : **-225/49**

PW (\$) : **152/76**

Lwt BV (kg) : **-58/53**

Fertility BV (%) : **3.5/30**

Toil BV (days) : **399/26**

SCC BV : **-0.48/43**

Copyright 2021 LIC. All rights reserved

N = Induced T = At least 1 Abnormal Test in this Lactation
D = Lactation values include at least 1 derived test

GeneMark DNA Profiled # = Parentage Uncertain D / S ✓ = Parentage Confirmed by DNA
Indices exclude genomic information with the exception of some historical Herd BW values

P001.50

Three Generation Pedigree



RF & CL Lansdaal Ltd
New Zealand

AE Herd Averages as at 20/07/2021
Ancestry : 100% BW : 245/49 PW : 269/57

PTPT / HERDCODE : FMHM 2 / 16819
LOCATION : N056-974-604 / 2
DATE : 20/07/2021



LOT: 28
A2A2

Birth Ident: FMHM-20-400

Sex : **MALE**

Breed : **J J16**

Date of Birth : **30/06/2020**

BW (\$) : **261/27**

Protein BV (kg) : **3/29**

Fat BV (kg) : **22/29**

Milk BV (ltr) : **-587/30**

Liveweight BV (kg) : **-34/24**

Fertility BV (%) : **2.8/21**

Total Longevity BV (days) : **403/17**

Somatic Cell BV : **-0.18/25**

Overall Opinion BV : **0.23/18**

Udder Overall BV : **0.30/21**

Dairy Conformation BV : **0.46/26**

Fat % : **6.2**

Protein % : **4.5**

G3 S/D

SHELBY BC LOTTO ET S3J
Birth Ident: MBWD-17-91 (318035)

Breed : SJ J16 **G3 S/D**

BW (\$) : **255/46**

Protein BV (kg) : **6/50**

Fat BV (kg) : **19/50**

Milk BV (ltr) : **-449/50**

Liveweight BV (kg) : **-36/37**

Fertility BV (%) : **4.4/38**

Total Longevity BV (days) : **419/33**

Somatic Cell BV : **0.01/42**

Fat % : **5.9**

Protein % : **4.5**

LYNRICH DESI CHLOE ET
Birth Ident: FMHM-16-401

Breed: PJ J16 **G3 S/D**

BW (\$) : **266/53**

Protein BV (kg) : **1/55**

Fat BV (kg) : **25/55**

Milk BV (ltr) : **-724/58**

PW (\$) : **263/64**

Lwt BV (kg) : **-32/60**

Fertility BV (%) : **1.2/44**

Toil BV (days) : **388/36**

SCC BV : **-0.38/54**

Age	Milk (ltr)	Protein (%)	Milkfat (%)	Days	LW
3 yr 8 m	3526	4.67	165	6.64	234
1 yr 7 m	2783	4.58	127	6.67	186
Avg	3154	4.63	146	6.65	210

254 2 Lacts.

Traits other than production results : (2018)

AM ST MS OO S W C RA RW L US FU RU FT RT UD OC
9 9 7 9 5 4 9 5 7 6 6 5 6 5 5 6 9

BELLS CM CONRAD S2J
Birth Ident: XKG-11-56 (312057)

Breed: SJ J15F1 **G3 S/D**

BW (\$) : **236/97**

Protein BV (kg) : **11/99**

Fat BV (kg) : **22/99**

Milk BV (ltr) : **-142/99**

Lwt BV (kg) : **-12/99**

Fertility BV (%) : **7.4/98**

Toil BV (days) : **471/80**

SCC BV : **0.43/99**

SHELBY 13-3
Birth Ident: MBWD-13-3

Breed: PJ J16 **G3 S/D**

BW (\$) : **318/64**

Protein BV (kg) : **8/64**

Fat BV (kg) : **22/64**

Milk BV (ltr) : **-352/60**

PW (\$) : **424/77**

Lwt BV (kg) : **-58/53**

Fertility BV (%) : **3.5/30**

Toil BV (days) : **399/26**

SCC BV : **-0.48/43**

Age	Milk (ltr)	Protein (%)	Milkfat (%)	Days	LW
6 yr 11 m	3810	4.63	176	6.75	257
5 yr 11 m	4692	4.78	224	6.83	321
4 yr 10 m	3857	4.79	185	6.85	264
4 yr 0 m	3605	4.61	166	6.57	237
2 yr 11 m	3633	4.78	174	6.64	241
Avg	3691	4.67	172	6.68	247

229 6 Lacts.

ARRIETA TERRIFIC DESI ET
Birth Ident: JYNN-11-7 (312047)

Breed: PJ J16 **G3 S/D**

BW (\$) : **283/94**

Protein BV (kg) : **-2/97**

Fat BV (kg) : **18/97**

Milk BV (ltr) : **-834/98**

Lwt BV (kg) : **-50/96**

Fertility BV (%) : **1.7/88**

Toil BV (days) : **489/76**

SCC BV : **-0.67/98**

LYNRICH GEORGE CHRISY S3J
Birth Ident: FMHM-13-69

Breed: SJ J16 **G3 S/D**

BW (\$) : **283/58**

Protein BV (kg) : **8/58**

Fat BV (kg) : **22/58**

Milk BV (ltr) : **-225/49**

PW (\$) : **348/77**

Lwt BV (kg) : **-58/53**

Fertility BV (%) : **3.5/30**

Toil BV (days) : **399/26**

SCC BV : **-0.48/43**

Age	Milk (ltr)	Protein (%)	Milkfat (%)	Days	LW
6 yr 0 m	2556	4.82	123	7.04	180
5 yr 0 m	3582	4.93	176	7.33	262
4 yr 1 m	3165	4.90	155	7.39	234
2 yr 0 m	3180	4.89	156	7.52	239
Avg	3121	4.89	153	7.33	229

235 4 Lacts.

CRESCENT AMC MARVEL
Birth Ident: GFW-09-142 (310053)

Breed: PJ J16 **S/D**

BW (\$) : **231/97**

BELLS CYNTHIA S2J
Birth Ident: XKG-07-39

Breed: SJ J14F2 **VG*** **S/D**

BW (\$) : **269/68**

Protein BV (kg) : **8/68**

Fat BV (kg) : **22/68**

Milk BV (ltr) : **-462/85**

Lwt BV (kg) : **-51/85**

Fertility BV (%) : **3.0/85**

Toil BV (days) : **443/85**

SCC BV : **0.00/85**

ARRIETA NN DEGREE ET
Birth Ident: JYNN-07-21 (308583)

Breed: PJ J16 **S/D**

BW (\$) : **300/99**

ALCISTON MANS LAUREN
Birth Ident: PTV-05-21

Breed: PJ J16 **S/D**

BW (\$) : **275/77**

Protein BV (kg) : **8/77**

Fat BV (kg) : **22/77**

Milk BV (ltr) : **-225/49**

PW (\$) : **632/78**

Lwt BV (kg) : **-58/53**

Fertility BV (%) : **3.5/30**

Toil BV (days) : **399/26**

SCC BV : **-0.48/43**

LYNBROOK TERRIFIC ET S3J
Birth Ident: DOBT-08-38 (309084)

Breed: SJ J16 **S/D**

BW (\$) : **270/99**

ARRIETA MAUNGAS DESI
Birth Ident: JYNN-05-122

Breed: PJ J16 **VG4 S/D**

BW (\$) : **201/83**

Protein BV (kg) : **8/83**

Fat BV (kg) : **22/83**

Milk BV (ltr) : **-225/49**

PW (\$) : **250/81**

Lwt BV (kg) : **-58/53**

Fertility BV (%) : **3.5/30**

Toil BV (days) : **399/26**

SCC BV : **-0.48/43**

CENTRAL VALLEY GEORGE S3J
Birth Ident: LWYY-07-70 (308080)

Breed: SJ J16 **S/D**

BW (\$) : **285/99**

LYNRICH EDIFY CHAR S3J
Birth Ident: FMHM-09-11

Breed: SJ J16 **G8 S/D**

BW (\$) : **261/60**

Protein BV (kg) : **8/60**

Fat BV (kg) : **22/60**

Milk BV (ltr) : **-225/49**

PW (\$) : **479/77**

Lwt BV (kg) : **-58/53**

Fertility BV (%) : **3.5/30**

Toil BV (days) : **399/26**

SCC BV : **-0.48/43**

Copyright 2021 LIC. All rights reserved

N = Induced T = At least 1 Abnormal Test in this Lactation
D = Lactation details include at least one derived test

GeneMark DNA Profiled # = Parentage Uncertain D / S ✓ = Parentage Confirmed by DNA
Indices exclude genomic information with the exception of some historical Herd BW values

P001.50

PICK OF PAIR

P001.50 Official Publication of Livestock Improvement Corporation Limited

Internal Animal Key = 41389677

Three Generation Pedigree



RF & CL Lansdaal Ltd
New Zealand



Herd Averages as at 20/07/2021
Ancestry : 100% BW : 245/49 PW : 269/57

PTPT / HERDCODE : FMHM 2 / 16819
LOCATION : N056-974-604 / 2
DATE : 20/07/2021



LOT: 29A
A2A2

Birth Ident: FMHM-20-401

Sex : **MALE**
Breed : **J J16**
Date of Birth : **10/07/2020**

BW (\$) : 267/25
Protein BV (kg) : 10/28
Fat BV (kg) : 28/28
Milk BV (ltr) : -322/28
Liveweight BV (kg) : -33/24
Fertility BV (%) : 0.9/20
Total Longevity BV (days) : 351/17
Somatic Cell BV : -0.23/23

Overall Opinion BV : 0.49/18
Udder Overall BV : 0.37/25
Dairy Conformation BV : 0.62/26
Fat % : 5.9
Protein % : 4.5

The information on this report is as recorded on the LIC MINDA database as at date of print, and LIC does not warrant the accuracy of the information provided

GENUEI BT LIBERATION-ET

Birth Ident: DTJJ-18-5 (319019)

Breed : PJ J16

BW (\$) : 287/43
Protein BV (kg) : 13/47
Fat BV (kg) : 33/47
Milk BV (ltr) : -285/48
Liveweight BV (kg) : -31/40
Fertility BV (%) : 1.4/34
Total Longevity BV (days) : 299/28
Somatic Cell BV : -0.03/39
Fat % : 5.7
Protein % : 4.3

LYNRICH KINGPIN CHARA

Birth Ident: FMHM-18-110

Breed : PJ J16

BW (\$) : 247/51
Protein BV (kg) : 8/53
Fat BV (kg) : 22/53
Milk BV (ltr) : -358/55

PW (\$) : 209/57
Lwt BV (kg) : -35/54
Fertility BV (%) : 0.4/46
ToIL BV (days) : 403/40
SCC BV : -0.44/51

Age	Milk (ltr)	Protein (%)	Milkfat (%)	Days	LW
1 yr 11 m	2803	4.54	127	6.35	178 241 294
Avg	2803	4.54	127	6.35	178 241 1 Lacts.

Traits other than production results : (2020)
AM ST MS OO S W C RA RW L US FU RU FT RT UO DC
7 8 7 9 5 4 7 5 7 6 6 7 6 5 5 6 7

BRAEDENE PAS TRIPLESTAR

Birth Ident: DQDW-12-37 (313516)

Breed : PJ J16

BW (\$) : 290/92
Protein BV (kg) : 13/95
Fat BV (kg) : 32/95
Milk BV (ltr) : -347/96

Lwt BV (kg) : -41/99
Fertility BV (%) : 2.3/85
ToIL BV (days) : 198/66
SCC BV : 0.10/98

GENUEI GOLDIE LARISSA ET

Birth Ident: DTJJ-15-17

Breed : PJ J16

BW (\$) : 325/59
Milk (ltr) : 6565
Protein (%) : 4.47
Milkfat (%) : 2.93
Days : 5.76
LW : 378

PW (\$) : 481/75
Lwt BV (kg) : 286 T
Fertility BV (%) : 278 T
ToIL BV (days) : 491
SCC BV : 570

Age	Milk (ltr)	Protein (%)	Milkfat (%)	Days	LW
5 yr 0 m	6565	4.47	2.93	5.76	378
4 yr 0 m	6788	4.20	2.85	5.44	369
2 yr 1 m	4225	4.18	1.77	5.68	240
Avg	5859	4.30	2.52	5.62	329 274 3 Lacts.

ROMA MURMUR KINGPIN S3J

Birth Ident: BBGX-11-86 (312501)

Breed : SJ J16

BW (\$) : 241/98
Protein BV (kg) : 16/99
Fat BV (kg) : 18/99
Milk BV (ltr) : 75/99

Lwt BV (kg) : -49/99
Fertility BV (%) : -0.6/97
ToIL BV (days) : 439/93
SCC BV : -0.68/99

LYNRICH DESI CHLOE ET

Birth Ident: FMHM-16-401

Breed : PJ J16

BW (\$) : 266/53
Milk (ltr) : 3526
Protein (%) : 4.67
Milkfat (%) : 1.65
Days : 6.64
LW : 234

PW (\$) : 263/64
Lwt BV (kg) : 286 T
Fertility BV (%) : 242
ToIL BV (days) : 268
SCC BV : 210

Age	Milk (ltr)	Protein (%)	Milkfat (%)	Days	LW
3 yr 8 m	3526	4.67	1.65	6.64	234
1 yr 7 m	2783	4.58	1.27	6.67	186 265 210
Avg	3154	4.63	1.46	6.65	210 254 2 Lacts.

N = Induced T = At least 1 Abnormal Test in this Lactation
D = Lactation values include at least 1 derived test

Copyright 2021 LIC. All rights reserved

P001.50 Official Publication of Livestock Improvement Corporation Limited

Internal Animal Key = 41375750

Three Generation Pedigree



RF & CL Lansdaal Ltd
New Zealand



Herd Averages as at 20/07/2021
Ancestry : 100% BW : 245/49 PW : 269/57

PTPT / HERDCODE : FMHM 2 / 16819
LOCATION : N056-974-604 / 2
DATE : 20/07/2021



LOT: 29B
A2A2

Birth Ident: FMHM-20-402

Sex : **MALE**
Breed : **J J16**
Date of Birth : **10/07/2020**

BW (\$) : 277/26
Protein BV (kg) : 7/28
Fat BV (kg) : 29/28
Milk BV (ltr) : -505/29
Liveweight BV (kg) : -31/25
Fertility BV (%) : 1.3/20
Total Longevity BV (days) : 344/16
Somatic Cell BV : -0.21/24

Overall Opinion BV : 0.39/18
Udder Overall BV : 0.29/23
Dairy Conformation BV : 0.68/26
Fat % : 6
Protein % : 4.4

The information on this report is as recorded on the LIC MINDA database as at date of print, and LIC does not warrant the accuracy of the information provided

GENUEI BT LIBERATION-ET

Birth Ident: DTJJ-18-5 (319019)

Breed : PJ J16

BW (\$) : 287/43
Protein BV (kg) : 13/47
Fat BV (kg) : 33/47
Milk BV (ltr) : -285/48
Liveweight BV (kg) : -31/40
Fertility BV (%) : 1.4/34
Total Longevity BV (days) : 299/28
Somatic Cell BV : -0.03/39
Fat % : 5.7
Protein % : 4.3

LYNRICH DESI CHLOE ET

Birth Ident: FMHM-16-401

Breed : PJ J16

BW (\$) : 266/53
Protein BV (kg) : 1/55
Fat BV (kg) : 25/55
Milk BV (ltr) : -724/58

PW (\$) : 263/64
Lwt BV (kg) : -32/60
Fertility BV (%) : 1.2/44
ToIL BV (days) : 388/36
SCC BV : -0.38/54

Age	Milk (ltr)	Protein (%)	Milkfat (%)	Days	LW
3 yr 8 m	3526	4.67	1.65	6.64	234 242 268
1 yr 7 m	2783	4.58	1.27	6.67	186 265 210
Avg	3154	4.63	1.46	6.65	210 254 2 Lacts.

Traits other than production results : (2018)
AM ST MS OO S W C RA RW L US FU RU FT RT UO DC
9 9 7 9 5 4 9 5 7 6 6 5 6 5 5 6 9

BRAEDENE PAS TRIPLESTAR

Birth Ident: DQDW-12-37 (313516)

Breed : PJ J16

BW (\$) : 290/92
Protein BV (kg) : 13/95
Fat BV (kg) : 32/95
Milk BV (ltr) : -347/96

Lwt BV (kg) : -41/99
Fertility BV (%) : 2.3/85
ToIL BV (days) : 198/66
SCC BV : 0.10/98

GENUEI GOLDIE LARISSA ET

Birth Ident: DTJJ-15-17

Breed : PJ J16

BW (\$) : 325/59
Milk (ltr) : 6565
Protein (%) : 4.47
Milkfat (%) : 2.93
Days : 5.76
LW : 378

PW (\$) : 481/75
Lwt BV (kg) : 286 T
Fertility BV (%) : 278 T
ToIL BV (days) : 491
SCC BV : 570

Age	Milk (ltr)	Protein (%)	Milkfat (%)	Days	LW
5 yr 0 m	6565	4.47	2.93	5.76	378
4 yr 0 m	6788	4.20	2.85	5.44	369
2 yr 1 m	4225	4.18	1.77	5.68	240
Avg	5859	4.30	2.52	5.62	329 274 3 Lacts.

ARRIETA TERRIFIC DESI ET

Birth Ident: JYNN-11-7 (312047)

Breed : PJ J16

BW (\$) : 283/94
Protein BV (kg) : -2/97
Fat BV (kg) : 18/97
Milk BV (ltr) : -834/98

Lwt BV (kg) : -50/96
Fertility BV (%) : 1.7/88
ToIL BV (days) : 489/76
SCC BV : -0.67/98

LYNRICH GEORGE CHRISY S3J

Birth Ident: FMHM-13-69

Breed : SJ J16

BW (\$) : 283/58
Milk (ltr) : 2556
Protein (%) : 4.82
Milkfat (%) : 1.23
Days : 7.04
LW : 180

PW (\$) : 348/77
Lwt BV (kg) : 286 T
Fertility BV (%) : 242
ToIL BV (days) : 274
SCC BV : 330

Age	Milk (ltr)	Protein (%)	Milkfat (%)	Days	LW
6 yr 0 m	2556	4.82	1.23	7.04	180 135 350
5 yr 0 m	3582	4.93	1.76	7.33	262 260 274
4 yr 1 m	3165	4.90	1.55	7.39	234 240 332
2 yr 0 m	3180	4.89	1.56	7.52	239 305 414
Avg	3121	4.89	1.53	7.33	229 235 4 Lacts.

N = Induced T = At least 1 Abnormal Test in this Lactation
D = Lactation values include at least 1 derived test

Copyright 2021 LIC. All rights reserved

Three Generation Pedigree



RF & CL Lansdaal Ltd
New Zealand

AE Herd Averages as at 20/07/2021
Ancestry : 100% BW : 245/49 PW : 269/57

PTPT / HERDCODE : FMHM 2 / 16819
LOCATION : N056-974-604 / 2
DATE : 20/07/2021



LOT: 30
A2A2

G3 S/D

RIVERINA RONALDO CHAMP

Birth Ident: DRKQ-13-192 (314516)

Breed: PJ J16 **G3 S/D**

BW (\$): 299/84
Protein BV (kg): 10/90
Fat BV (kg): 27/90
Milk BV (ltr): -466/91
Liveweight BV (kg): -68/88
Fertility BV (%): 0.3/65
Total Longevity BV (days): 189/53
Somatic Cell BV: 0.03/88
Fat %: 5.8
Protein %: 4.4

LYNRICH LEX PACE JG

Birth Ident: FMHM-18-46

Breed: PJ J16 **G3 S/D**

BW (\$): 280/50
Protein BV (kg): 11/53
Fat BV (kg): 22/54
Milk BV (ltr): -220/55

Age	Milk (ltr)	Protein (%)	Milkfat (%)	Days	LW
2 yr 0 m	3496	4.30	151	5.65	198
Avg	3496	4.30	151	5.65	198

Traits other than production results : (2020)

AM	ST	MS	OO	S	W	C	RA	RW	L	US	FU	RU	FT	RT	UC	DD
8	8	8	8	4	3	6	4	6	7	5	5	6	5	6	5	6

Birth Ident: FMHM-20-430
Sex: MALE
Breed: J J16
Date of Birth: 20/07/2020
BW (\$): 289/38
Protein BV (kg): 10/43
Fat BV (kg): 24/43
Milk BV (ltr): -343/44
Liveweight BV (kg): -58/36
Fertility BV (%): 1.8/26
Total Longevity BV (days): 322/21
Somatic Cell BV: -0.24/35
Overall Opinion BV: 0.38/27
Udder Overall BV: 0.41/32
Dairy Conformation BV: 0.36/35
Fat %: 5.6
Protein %: 4.3

The information on this report is as recorded on the LIC MINDA database as at date of print, and LIC does not warrant the accuracy of the information provided

KERSTENS KRC RONALDO

Birth Ident: HJQN-08-104 (309090)

Breed: PJ J16 **G3 S/D**

BW (\$): 218/98
Protein BV (kg): 12/99
Fat BV (kg): 30/99
Milk BV (ltr): -211/99
Lwt BV (kg): -25/98
Fertility BV (%): -2.3/97
TotL BV (days): 75/98
SCC BV: 0.01/99

RIVERINA JACK CHUCKIE

Birth Ident: DRKQ-10-108

Breed: PJ J16 **G3 S/D**

BW (\$): 276/67
Milk (ltr): 4898
Protein (%) (kg): 4.53 222
Fertility BV (%): 6.96 341
Fat BV (kg): 4853
Milk BV (ltr): 4089
Lwt BV (kg): 4.46 217
Fertility BV (%): 6.16 300
TotL BV (days): 265 T 484
SCC BV: 6.57 268
Days: 288
LW: 447

Avg 4613 4.45 205 6.57 303 279 3 Lacts.

CRESCENT OLM LEX

Birth Ident: GFW-12-124 (313563)

Breed: PJ J16 **G3 S/D**

BW (\$): 267/91
Protein BV (kg): 8/95
Fat BV (kg): 11/95
Milk BV (ltr): -279/96
Lwt BV (kg): -71/95
Fertility BV (%): 4.0/79
TotL BV (days): 538/65
SCC BV: -0.49/96

LYNRICH INTEGRITY PAGE

Birth Ident: FMHM-15-30

Breed: PJ J16 **G3 S/D**

BW (\$): 275/56
Milk (ltr): 4390
Protein (%) (kg): 3.98 46
Fertility BV (%): 4.99 57
Fat BV (kg): 4390
Milk BV (ltr): 4419
Lwt BV (kg): 4.36 191
Fertility BV (%): 6.34 278
SCC BV: 5.87 259
Days: 242
LW: 389

Avg 4154 4.33 180 6.17 256 260 3 Lacts.

KIRKS RI CHARISMA ET GR

Birth Ident: GRYT-02-22 (303029)

Breed: PJ J16 **S/D**

BW (\$): 210/69
4 Lacts. Protein Milkfat
Milk (%) (kg) (%) (kg) Days
4268 4.24 181 5.83 249 240

RIVERINA JACKMAN

Birth Ident: DRKQ-07-68 (308816)

Breed: PJ J16 **S/D**

BW (\$): 186/67
1 Lacts. Protein Milkfat
Milk (%) (kg) (%) (kg) Days
3644 4.51 164 7.08 258 267

RIVERINA SHERLOCK CHUNKY

Birth Ident: DRKQ-06-114

Breed: PJ J16 EX2 **S**

BW (\$): 186/67
1 Lacts. Protein Milkfat
Milk (%) (kg) (%) (kg) Days
3644 4.51 164 7.08 258 267

OKURA LIKA MURMUR S3J

Birth Ident: CFWR-05-95 (306549)

Breed: SJ J16 **S/D**

BW (\$): 238/65
9 Lacts. Protein Milkfat
Milk (%) (kg) (%) (kg) Days
3544 4.61 163 5.82 206 256

CRESCENT OZARK ANKARA

Birth Ident: GFW-10-54

Breed: PJ J16 VG5 **S**

BW (\$): 203/60
8 Lacts. Protein Milkfat
Milk (%) (kg) (%) (kg) Days
3475 4.68 163 7.16 249 269

EVLEEN INTEGRITY LARSON

Birth Ident: CVJW-12-98 (313047)

Breed: PJ J16 **S/D**

BW (\$): 203/60
8 Lacts. Protein Milkfat
Milk (%) (kg) (%) (kg) Days
3475 4.68 163 7.16 249 269

LYNRICH HENRY PAM

Birth Ident: FMHM-09-158

Breed: PJ J16 GP8 **S/D**

BW (\$): 203/60
8 Lacts. Protein Milkfat
Milk (%) (kg) (%) (kg) Days
3475 4.68 163 7.16 249 269

Copyright 2021 LIC. All rights reserved

N = Induced T = At least 1 Abnormal Test in this Lactation
D = Lactation details include at least one derived test

G = GeneMark DNA Profiled # = Parentage Uncertain
Indices exclude genomic information with the exception of some historical Herd BW values

D / S ✓ = Parentage Confirmed by DNA P001.50

Three Generation Pedigree



RF & CL Lansdaal Ltd
New Zealand

AE Herd Averages as at 20/07/2021
Ancestry : 100% BW : 245/49 PW : 269/57

PTPT / HERDCODE : FMHM 2 / 16819
LOCATION : N056-974-604 / 2
DATE : 20/07/2021



LOT: 31
A2A2

G3 S/D

GLANTON DESI BANFF

Birth Ident: BHDQ-17-57 (318021)

Breed: PJ J16 **G3 S/D**

BW (\$): 281/44
Protein BV (kg): 3/48
Fat BV (kg): 21/48
Milk BV (ltr): -752/49
Liveweight BV (kg): -54/40
Fertility BV (%): 0.6/36
Total Longevity BV (days): 328/31
Somatic Cell BV: -0.24/42
Fat %: 6.6
Protein %: 4.7

LYNRICH BISHOP JOSIE S3J

Birth Ident: FMHM-14-238

Breed: SJ J16 **G3 S/D**

BW (\$): 232/54
Protein BV (kg): 1/57
Fat BV (kg): 18/57
Milk BV (ltr): -401/59
Lwt BV (kg): -62/59
Fertility BV (%): 2.0/46
TotL BV (days): 272/42
SCC BV: -0.19/54

Age	Milk (ltr)	Protein (%)	Milkfat (%)	Days	LW
5 yr 11 m	4849	4.22	205	5.99	291
4 yr 11 m	4864	4.20	204	5.64	274
4 yr 0 m	3804	3.97	151	5.22	199
3 yr 0 m	4098	4.16	170	5.72	235
1 yr 11 m	3535	4.09	145	5.38	190
Avg	4230	4.14	175	5.62	238

Traits other than production results : (2017)

AM	ST	MS	OO	S	W	C	RA	RW	L	US	FU	RU	FT	RT	UC	DD
0	0	0	0	5	4	6	5	6	7	7	6	7	5	6	7	6

Birth Ident: FMHM-20-408
Sex: MALE
Breed: J J16
Date of Birth: 10/07/2020
BW (\$): 256/26
Protein BV (kg): 2/28
Fat BV (kg): 19/28
Milk BV (ltr): -576/29
Liveweight BV (kg): -58/25
Fertility BV (%): 1.3/21
Total Longevity BV (days): 300/18
Somatic Cell BV: -0.21/24
Overall Opinion BV: 0.10/15
Udder Overall BV: 0.12/17
Dairy Conformation BV: 0.19/24
Fat %: 6
Protein %: 4.4

The information on this report is as recorded on the LIC MINDA database as at date of print, and LIC does not warrant the accuracy of the information provided

ARRIETA TERRIFIC DESI ET

Birth Ident: JYNN-11-7 (312047)

Breed: PJ J16 **G3 S**

BW (\$): 283/94
Protein BV (kg): -2/97
Fat BV (kg): 18/97
Milk BV (ltr): -834/98
Lwt BV (kg): -50/96
Fertility BV (%): 1.7/88
TotL BV (days): 489/76
SCC BV: -0.67/98

GLANTON TANA BLYSSE ET

Birth Ident: BHDQ-14-1

Breed: PJ J16 **GP4 S/D**

BW (\$): 319/63
Milk (ltr): 4496
Protein (%) (kg): 5.09 229
Fertility BV (%): 7.07 318
Fat BV (kg): 4645
Milk BV (ltr): 4994
Lwt BV (kg): 4.95 230
Fertility BV (%): 6.81 340
SCC BV: 6.56 254
Days: 228
LW: 530

Avg 4188 4.96 208 6.94 290 250 5 Lacts.

BOURNES DUETTO BISHOP

Birth Ident: NLC-12-1 (313031)

Breed: PJ J16 **G3 S/D**

BW (\$): 308/97
Protein BV (kg): 10/99
Fat BV (kg): 29/99
Milk BV (ltr): -325/99
Lwt BV (kg): -59/96
Fertility BV (%): 1.4/94
TotL BV (days): 360/93
SCC BV: -0.38/99

DAM:

Birth Ident: FMHM-03-106

Breed: J J16 **G3**

BW (\$): 127/59
Milk (ltr): 2573
Protein (%) (kg): 4.17 107
Fertility BV (%): 6.08 156
Fat BV (kg): 3599
Milk BV (ltr): 3472
Lwt BV (kg): 4.32 156
Fertility BV (%): 6.23 224
SCC BV: 6.06 211
Days: 234
LW: 129

Avg 3055 4.34 133 6.22 190 237 9 Lacts.

LYNBROOK TERRIFIC ET S3J

Birth Ident: DOBT-08-38 (309094)

Breed: SJ J16 **S/D**

BW (\$): 201/83
4 Lacts. Protein Milkfat
Milk (%) (kg) (%) (kg) Days
2974 4.54 135 6.31 188 257

ARRIETA MAUNGAS DESI

Birth Ident: JYNN-05-122

Breed: PJ J16 VG4 **S**

BW (\$): 201/83
4 Lacts. Protein Milkfat
Milk (%) (kg) (%) (kg) Days
2974 4.54 135 6.31 188 257

TAWA GROVE KRC TANA

Birth Ident: CVVK-08-138 (309030)

Breed: PJ J16 **S/D**

BW (\$): 279/77
9 Lacts. Protein Milkfat
Milk (%) (kg) (%) (kg) Days
3618 4.41 159 5.99 217 197

GLANTON MANS BLANCHE

Birth Ident: BHDQ-05-8

Breed: PJ J16 VG4 **S**

BW (\$): 279/77
9 Lacts. Protein Milkfat
Milk (%) (kg) (%) (kg) Days
3618 4.41 159 5.99 217 197

WILLAND SIA DUETTO

Birth Ident: FHKD-09-120 (310034)

Breed: PJ J16 **S/D**

BW (\$): 244/62
8 Lacts. Protein Milkfat
Milk (%) (kg) (%) (kg) Days
3693 4.14 153 5.74 212 227

BOURNES PATS BEA S3J

Birth Ident: NLC-09-17

Breed: SJ J16 VG4 **S**

BW (\$): 244/62
8 Lacts. Protein Milkfat
Milk (%) (kg) (%) (kg) Days
3693 4.14 153 5.74 212 227

OKURA DOYLES IMRAN GR

Birth Ident: CFWR-97-66 (98497)

Breed: PJ J16 **S/D**

BW (\$): 244/62
11 Lacts. Protein Milkfat
Milk (%) (kg) (%) (kg) Days
3222 4.47 144 6.53 210 248

Copyright 2021 LIC. All rights reserved

N = Induced T = At least 1 Abnormal Test in this Lactation
D = Lactation details include at least one derived test

G = GeneMark DNA Profiled # = Parentage Uncertain
Indices exclude genomic information with the exception of some historical Herd BW values

D / S ✓ = Parentage Confirmed by DNA P001.50

Three Generation Pedigree



RF & CL Lansdaal Ltd
New Zealand



Herd Averages as at 20/07/2021
Ancestry : 100% BW : 245/49 PW : 269/57

PTPT / HERDCODE : FMHM 2 / 16819
LOCATION : N056-974-604 / 2
DATE : 20/07/2021



LOT: 32
A1A2



BELLS OARSOME COJACK

Birth Ident: XKG-17-91 (318027)

Breed: PJ J16



BW (\$): 273/42
Protein BV (kg): 5/46
Fat BV (kg): 24/47
Milk BV (ltr): -474/47
Liveweight BV (kg): -33/36
Fertility BV (%): 5.2/31
Total Longevity BV (days): 463/26
Somatic Cell BV: 0.07/38
Fat %: 6
Protein %: 4.3

LYNRICH STRIDER AUBRY S0J

Birth Ident: FMHM-16-271

Breed: SJ J15F1



BW (\$): 228/53
Protein BV (kg): 11/56
Fat BV (kg): 21/57
Milk BV (ltr): -145/59
PW (\$): 337/73
Lwt BV (kg): -34/56
Fertility BV (%): 2.4/42
ToIL BV (days): 228/38
SCC BV: -0.34/52

Table with columns: Age, Milk (ltr), Protein (%), Fat (%), SCC, Days, Lactations. Includes overall averages and lactation data for 3 lactations.

Traits other than production results : (2018)

AM ST MS OO S W C RA RW L US FU RU FT RT UD OC
9 8 8 9 5 4 8 5 8 6 6 6 6 5 5 5 8

DEVON DEGREE OARSOME

Birth Ident: GNLK-15-59 (316017)

Breed: PJ J16



BW (\$): 304/86
Protein BV (kg): 5/91
Fat BV (kg): 34/92
Milk BV (ltr): -475/92
Lwt BV (kg): -25/91
Fertility BV (%): 5.6/71
ToIL BV (days): 473/57
SCC BV: -0.03/91

MILLDALE THERESA S3J

Birth Ident: XKG-15-80

Breed: SJ J15F1



BW (\$): 285/59
Milk (ltr): 4.601
Protein (%): 4.34
Fat (%): 200
Milkfat (%): 5.30
Days: 244
LW: 232
Lactations: 4

STRATFORD WTH STRIDER S2J

Birth Ident: BLYY-09-47 (310026)

Breed: SJ J16



BW (\$): 275/98
Protein BV (kg): 12/99
Fat BV (kg): 22/99
Milk BV (ltr): -239/99
Lwt BV (kg): -40/97
Fertility BV (%): 15/93
ToIL BV (days): 354/95
SCC BV: -0.35/99

LYNRICH STIG AUDRA S0J

Birth Ident: FMHM-13-238

Breed: SJ J14F2



BW (\$): 146/46
Protein BV (kg): 4.63
Fat BV (kg): 4.63
Milk BV (ltr): 4.34
Lwt BV (kg): 132
Fertility BV (%): 6.05
ToIL BV (days): 173
SCC BV: 207
Days: 211
LW: 91
Lactations: 3

ARRIETA NN DEGREE ET

Birth Ident: JYNN-07-21 (308583)

Breed: PJ J16



BW (\$): 300/99

DEVON TAJ OZO ET S3J

Birth Ident: GNLK-12-1

Breed: SJ J16



BW (\$): 255/70

6 Lacts. Protein Milkfat
Milk (%)(kg) (%)(kg) Days
5389 4.07 219 6.12 330 262

LYNBROOK TERRIFIC ET S3J

Birth Ident: DOBT-08-38 (309084)

Breed: SJ J16



BW (\$): 270/99

BELLS CYNTHIA S2J

Birth Ident: XKG-07-39

Breed: SJ J14F2



BW (\$): 269/68

10 Lacts. Protein Milkfat
Milk (%)(kg) (%)(kg) Days
5870 3.79 222 5.41 317 243

WILLIAMS TGM HENRY

Birth Ident: LNWM-05-43 (306047)

Breed: PJ J16



BW (\$): 224/99

STRATFORD DODDYS DAME S3J

Birth Ident: BLYY-05-35

Breed: SJ J16



BW (\$): 229/67

9 Lacts. Protein Milkfat
Milk (%)(kg) (%)(kg) Days
4079 4.67 191 6.19 252 236

TIRONUI LHT STIG

Birth Ident: DFYL-11-9 (312747)

Breed: J J16



BW (\$): 177/66

DAM:

Birth Ident: FMHM-11-150

Breed: JF J12F4



BW (\$): 116/55

4 Lacts. Protein Milkfat
Milk (%)(kg) (%)(kg) Days
3274 4.35 143 5.24 172 221

Copyright 2021 LIC. All rights reserved

N = Induced T = At least 1 Abnormal Test in this Lactation
D = Lactation details include at least one derived test

GeneMark DNA Profiled # = Parentage Uncertain D / S ✓ = Parentage Confirmed by DNA
Indices exclude genomic information with the exception of some historical Herd BW values P001.50

Three Generation Pedigree



RF & CL Lansdaal Ltd
New Zealand



Herd Averages as at 20/07/2021
Ancestry : 100% BW : 245/49 PW : 269/57

PTPT / HERDCODE : FMHM 2 / 16819
LOCATION : N056-974-604 / 2
DATE : 20/07/2021



LOT: 33
A2A2



RIVERVIEW AND DEXTER S2J

Birth Ident: HFYM-14-92 (315009)

Breed: SJ J16



BW (\$): 277/84
Protein BV (kg): 17/90
Fat BV (kg): 26/90
Milk BV (ltr): -68/91
Liveweight BV (kg): -24/90
Fertility BV (%): 3.5/66
Total Longevity BV (days): 440/54
Somatic Cell BV: -0.23/88
Fat %: 5.4
Protein %: 4.2

LYNRICH LIMRICK EVIE S2J

Birth Ident: FMHM-18-201

Breed: SJ J16



BW (\$): 264/49
Protein BV (kg): 3/53
Fat BV (kg): 12/54
Milk BV (ltr): -550/55
PW (\$): 254/59
Lwt BV (kg): -57/54
Fertility BV (%): 5.4/37
ToIL BV (days): 395/27
SCC BV: -0.06/49

Table with columns: Age, Milk (ltr), Protein (%), Fat (%), SCC, Days, Lactations. Includes overall averages and lactation data for 1 lactation.

Traits other than production results : (2020)

AM ST MS OO S W C RA RW L US FU RU FT RT UD OC
7 7 7 8 3 4 7 5 7 7 6 7 4 6 7 7

ARRIETA NN DEGREE ET

Birth Ident: JYNN-07-21 (308583)

Breed: PJ J16



BW (\$): 300/99
Protein BV (kg): 5/99
Fat BV (kg): 27/99
Milk BV (ltr): -524/99
Lwt BV (kg): -51/99
Fertility BV (%): 3.0/99
ToIL BV (days): 443/99
SCC BV: 0.00/99

DAM:

Birth Ident: HFYM-12-24

Breed: J J15F1



BW (\$): 246/62
Milk (ltr): 4.5274
Protein (%): 4.44
Fat (%): 205
Milkfat (%): 5.93
Days: 313
LW: 230
Lactations: 7

CAREYS THOR LIMERICK

Birth Ident: CHHG-15-24 (316003)

Breed: PJ J16



BW (\$): 241/88
Protein BV (kg): 0/93
Fat BV (kg): 4/93
Milk BV (ltr): -603/94
Lwt BV (kg): -54/93
Fertility BV (%): 6.8/77
ToIL BV (days): 446/51
SCC BV: -0.03/95

LYNRICH TERRI ENORA S1J

Birth Ident: FMHM-16-178

Breed: SJ J16



BW (\$): 274/56
Milk (ltr): 4.362
Protein (%): 4.52
Fat (%): 163
Milkfat (%): 6.33
Days: 228
LW: 206
Lactations: 3

NOAKES NEVVY S3J

Birth Ident: CCKK-00-54 (301104)

Breed: SJ J16



BW (\$): 204/99

ARRIETA SAMUAL DESI

Birth Ident: JYNN-02-6

Breed: PJ J16



BW (\$): 192/85

9 Lacts. Protein Milkfat
Milk (%)(kg) (%)(kg) Days
4062 4.53 184 5.89 239 274

OKURA LIKA MURMUR S3J

Birth Ident: CFWR-05-95 (306549)

Breed: SJ J16



BW (\$): 210/99

DAM:

Birth Ident: HFYM-10-6

Breed: JF J13F3



BW (\$): 216/58

8 Lacts. Protein Milkfat
Milk (%)(kg) (%)(kg) Days
6606 3.68 243 5.02 332 255

THORNWOOD OLM THOR

Birth Ident: JTDB-13-372 (314030)

Breed: PJ J16



BW (\$): 280/93

CAREYS LEGALDEAI S3J

Birth Ident: CHHG-11-12

Breed: SJ J16



BW (\$): 258/65

8 Lacts. Protein Milkfat
Milk (%)(kg) (%)(kg) Days
3985 4.42 176 6.40 255 258

LYNBROOK TERRIFIC ET S3J

Birth Ident: DOBT-08-38 (309084)

Breed: SJ J16



BW (\$): 270/99

LYNRICH GIBB ENSLEY S0J

Birth Ident: FMHM-12-144

Breed: SJ J15F1



BW (\$): 234/49

7 Lacts. Protein Milkfat
Milk (%)(kg) (%)(kg) Days
3677 4.44 163 6.23 229 256

Copyright 2021 LIC. All rights reserved

N = Induced T = At least 1 Abnormal Test in this Lactation
D = Lactation values include at least 1 derived test

GeneMark DNA Profiled # = Parentage Uncertain D / S ✓ = Parentage Confirmed by DNA
Indices exclude genomic information with the exception of some historical Herd BW values P001.50

Three Generation Pedigree



RF & CL Lansdaal Ltd
New Zealand

AE⁺ Herd Averages as at 20/07/2021
Ancestry : 100% BW : 245/49 PW : 269/57

PTPT / HERDCODE : FMHM 2 / 16819
LOCATION : N056-974-604 / 2
DATE : 20/07/2021



LOT: 34
A2A2

Birth Ident: FMHM-20-437

Sex : MALE
Breed : J J16
Date of Birth : 19/07/2020

BW (\$) : 293/40
Protein BV (kg) : 4/44
Fat BV (kg) : 26/45
Milk BV (ltr) : -476/45
Liveweight BV (kg) : -45/37
Fertility BV (%) : 4.5/29
Total Longevity BV (days) : 411/24
Somatic Cell BV : -0.18/37

Overall Opinion BV : 0.20/29
Udder Overall BV : 0.53/33
Dairy Conformation BV : 0.34/36
Fat % : 5.8
Protein % : 4.3

The information on this report is as recorded on the LIC MINDA database as at date of print, and LIC does not warrant the accuracy of the information provided

GLENUI DEGREE HOSS ET

Birth Ident: DTJJ-14-1 (315045)

Breed : PJ J16 G3 S/D ✓

BW (\$) : 334/86
Protein BV (kg) : 8/91
Fat BV (kg) : 32/91
Milk BV (ltr) : -470/92
Liveweight BV (kg) : -45/91
Fertility BV (%) : 4.1/68
Total Longevity BV (days) : 380/56
Somatic Cell BV : -0.49/89
Fat % : 6
Protein % : 4.4

LYNRICH CONRAD IZARA S3J

Birth Ident: FMHM-17-229

Breed: SJ J16 G3 S/D ✓ VG2

BW (\$) : 251/55
Protein BV (kg) : 0/57
Fat BV (kg) : 20/58
Milk BV (ltr) : -482/60

PW (\$) : 217/70
Lwt BV (kg) : -46/58
Fertility BV (%) : 4.9/47
Toil BV (days) : 443/38
SCC BV : 0.11/53

Age	Milk (ltr)	Protein (%)	Milkfat (%)	Days	LW
2 yr 11 m	3530	4.57	161	6.75	238
2 yr 0 m	2496	4.48	112	6.39	159
Avg	3013	4.53	137	6.60	199

Traits other than production results : (2019)
AM ST MS OO S W C RA RW L US FU RU FT RT UD OC
6 8 9 9 5 4 6 4 6 6 8 8 7 4 5 8 7

ARRIETA NN DEGREE ET

Birth Ident: JYNN-07-21 (308583)

Breed: PJ J16 G3,G1 S/D ✓

BW (\$) : 300/99
Protein BV (kg) : 5/99
Fat BV (kg) : 27/99
Milk BV (ltr) : -524/99

Lwt BV (kg) : -51/99
Fertility BV (%) : 3.0/99
Toil BV (days) : 443/99
SCC BV : 0.00/99

GLENUI BOWIES HONEYDEW

Birth Ident: DTJJ-06-23

Breed: PJ J16 G3 S/D ✓ EX5

BW (\$) : 223/73
Milk (ltr) : 4675
Protein (%) : 4.46
Milkfat (%) : 6.61
Days : 209
LW : 298 T

Age 9 yr 1 m 4994 4.63 231 6.55 327 278 462
8 yr 0 m 4877 4.69 229 6.60 322 255 T 446
7 yr 0 m 4910 4.74 233 6.67 328 274 T 526
6 yr 0 m 4492 4.81 216 6.62 297 256 491

Avg 4544 4.69 213 6.61 300 272 9 Lacts.

BELLS CM CONRAD S2J

Birth Ident: XKG-11-56 (312057)

Breed: SJ J15F1 G3 S/D ✓

BW (\$) : 236/97
Protein BV (kg) : 11/99
Fat BV (kg) : 22/99
Milk BV (ltr) : -142/99

Lwt BV (kg) : -12/99
Fertility BV (%) : 7.4/98
Toil BV (days) : 471/80
SCC BV : 0.43/99

LYNRICH INTEG IZZY S3J

Birth Ident: PYWK-13-130

Breed: SJ J16 G3 S/D ✓ EX5

BW (\$) : 269/59
Milk (ltr) : 1165
Protein (%) : 3.51
Milkfat (%) : 5.19
Days : 60
LW : 98

Age 5 yr 0 m 3511 4.15 146 6.94 244 275 110
3 yr 11 m 2842 4.30 122 6.86 195 250 75
2 yr 0 m 3100 4.07 126 6.84 212 242 T 220

Avg 3151 4.17 131 6.89 217 256 3 Lacts.

NOAKES NEVVY S3J

Birth Ident: CCKC-00-54 (301104)

Breed: SJ J16 S/D ✓

BW (\$) : 204/99

ARRIETA SAMUAL DESI
Birth Ident: JYNN-02-6
Breed: PJ J16 VG2 S/D ✓

BW (\$) : 192/85
9 Lacts. Protein Milkfat
Milk (%) (kg) (%) (kg) Days
4062 4.53 184 5.89 239 274

KONUI GLEN ELMOS BOWIE

Birth Ident: KRM-00-40 (301561)

Breed: PJ J16 S/D ✓

BW (\$) : 124/99

GLENUI BLAKES HONEY

Birth Ident: DTJJ-04-38

Breed: PJ J16 VG4 S/D ✓

BW (\$) : 160/63
10 Lacts. Protein Milkfat
Milk (%) (kg) (%) (kg) Days
3297 4.33 143 5.73 189 246

CRESCENT AMC MARVEL

Birth Ident: GFW-09-142 (310053)

Breed: PJ J16 S/D ✓

BW (\$) : 231/97

BELLS CYNTHIA S2J

Birth Ident: XKG-07-39

Breed: SJ J14F2 VG* S/D ✓

BW (\$) : 269/68
10 Lacts. Protein Milkfat
Milk (%) (kg) (%) (kg) Days
5870 3.79 222 5.41 317 243

OKURA LT INTEGRITY

Birth Ident: CFWR-10-114 (311013)

Breed: PJ J16 S/D ✓

BW (\$) : 338/99

DAM:

Birth Ident: FMHM-08-154

Breed: J J16 S/D ✓

BW (\$) : 165/59
11 Lacts. Protein Milkfat
Milk (%) (kg) (%) (kg) Days
3523 4.27 151 5.99 211 254

Copyright 2021 LIC. All rights reserved

N = Induced T = At least 1 Abnormal Test in this Lactation
D = Lactation details include at least one derived test
GeneMark DNA Profiled # = Parentage Uncertain D / S ✓ = Parentage Confirmed by DNA
Indices exclude genomic information with the exception of some historical Herd BW values P001.50

Three Generation Pedigree



RF & CL Lansdaal Ltd
New Zealand

AE⁺ Herd Averages as at 20/07/2021
Ancestry : 100% BW : 245/49 PW : 269/57

PTPT / HERDCODE : FMHM 2 / 16819
LOCATION : N056-974-604 / 2
DATE : 20/07/2021



LOT: 35
A2A2

Birth Ident: FMHM-20-439

Sex : MALE
Breed : J J16
Date of Birth : 19/07/2020

BW (\$) : 300/38
Protein BV (kg) : 9/42
Fat BV (kg) : 26/42
Milk BV (ltr) : -320/43
Liveweight BV (kg) : -57/36
Fertility BV (%) : 3.0/25
Total Longevity BV (days) : 339/21
Somatic Cell BV : -0.46/35

Overall Opinion BV : 0.26/26
Udder Overall BV : 0.61/32
Dairy Conformation BV : 0.29/34
Fat % : 5.6
Protein % : 4.3

The information on this report is as recorded on the LIC MINDA database as at date of print, and LIC does not warrant the accuracy of the information provided

GLENUI DEGREE HOSS ET

Birth Ident: DTJJ-14-1 (315045)

Breed : PJ J16 G3 S/D ✓

BW (\$) : 334/86
Protein BV (kg) : 8/91
Fat BV (kg) : 32/91
Milk BV (ltr) : -470/92
Liveweight BV (kg) : -45/91
Fertility BV (%) : 4.1/68
Total Longevity BV (days) : 380/56
Somatic Cell BV : -0.49/89
Fat % : 6
Protein % : 4.4

LYNRICH LEROY ZANNA S0J

Birth Ident: FMHM-17-25

Breed: SJ J15F1 G3 S/D ✓ VG2

BW (\$) : 267/46
Protein BV (kg) : 10/48
Fat BV (kg) : 20/50
Milk BV (ltr) : -171/52

PW (\$) : 409/67
Lwt BV (kg) : -69/54
Fertility BV (%) : 2.0/32
Toil BV (days) : 299/27
SCC BV : -0.42/45

Age	Milk (ltr)	Protein (%)	Milkfat (%)	Days	LW
3 yr 0 m	4219	4.39	185	5.63	238
2 yr 0 m	3403	4.20	143	5.64	192
Avg	3811	4.30	164	5.64	215

Traits other than production results : (2019)
AM ST MS OO S W C RA RW L US FU RU FT RT UD OC
5 8 8 9 4 3 6 5 7 7 7 7 7 4 5 7 7

ARRIETA NN DEGREE ET

Birth Ident: JYNN-07-21 (308583)

Breed: PJ J16 G3,G1 S/D ✓

BW (\$) : 300/99
Protein BV (kg) : 5/99
Fat BV (kg) : 27/99
Milk BV (ltr) : -524/99

Lwt BV (kg) : -51/99
Fertility BV (%) : 3.0/99
Toil BV (days) : 443/99
SCC BV : 0.00/99

GLENUI BOWIES HONEYDEW

Birth Ident: DTJJ-06-23

Breed: PJ J16 G3 S/D ✓ EX5

BW (\$) : 223/73
Milk (ltr) : 4675
Protein (%) : 4.46
Milkfat (%) : 6.61
Days : 209
LW : 298 T

Age 9 yr 1 m 4994 4.63 231 6.55 327 278 462
8 yr 0 m 4877 4.69 229 6.60 322 255 T 446
7 yr 0 m 4910 4.74 233 6.67 328 274 T 526
6 yr 0 m 4492 4.81 216 6.62 297 256 491

Avg 4544 4.69 213 6.61 300 272 9 Lacts.

LYNRICH TERRIFIC LEROY

Birth Ident: FMHM-15-63

Breed: JF J13F3 G3 S/D ✓

BW (\$) : 212/64
Protein BV (kg) : 9/67
Fat BV (kg) : 13/68
Milk BV (ltr) : -137/69

Lwt BV (kg) : -61/66
Fertility BV (%) : -0.4/52
Toil BV (days) : 275/45
SCC BV : -0.36/65

LYNRICH TERRIFIC ZARI

Birth Ident: FMHM-15-15

Breed: PJ J16 G3 S/D ✓ VG2

BW (\$) : 286/58
Milk (ltr) : 4045
Protein (%) : 4.40
Milkfat (%) : 6.26
Days : 253
LW : 252

Age 5 yr 1 m 3772 4.38 165 6.32 238 212 T 514
3 yr 1 m 3653 4.34 159 6.27 229 231 509
2 yr 0 m 3095 4.40 136 6.44 199 286 265

Avg 3641 4.38 159 6.32 230 245 4 Lacts.

NOAKES NEVVY S3J

Birth Ident: CCKC-00-54 (301104)

Breed: SJ J16 S/D ✓

BW (\$) : 204/99

ARRIETA SAMUAL DESI
Birth Ident: JYNN-02-6
Breed: PJ J16 VG2 S/D ✓

BW (\$) : 192/85
9 Lacts. Protein Milkfat
Milk (%) (kg) (%) (kg) Days
4062 4.53 184 5.89 239 274

KONUI GLEN ELMOS BOWIE

Birth Ident: KRM-00-40 (301561)

Breed: PJ J16 S/D ✓

BW (\$) : 124/99

GLENUI BLAKES HONEY

Birth Ident: DTJJ-04-38

Breed: PJ J16 VG4 S/D ✓

BW (\$) : 160/63
10 Lacts. Protein Milkfat
Milk (%) (kg) (%) (kg) Days
3297 4.33 143 5.73 189 246

LYNBROOK TERRIFIC ET S3J

Birth Ident: DOBT-08-38 (309084)

Breed: SJ J16 S/D ✓

BW (\$) : 270/99

LYNRICH THUNDERBOLT LEENA

Birth Ident: FMHM-12-29

Breed: JF J10F6 S/D ✓

BW (\$) : 187/59
7 Lacts. Protein Milkfat
Milk (%) (kg) (%) (kg) Days
4219 4.13 174 5.73 242 232

LYNBROOK TERRIFIC ET S3J

Birth Ident: DOBT-08-38 (309084)

Breed: SJ J16 S/D ✓

BW (\$) : 270/99

LYNRICH CARGO ZARA

Birth Ident: FMHM-10-71

Breed: PJ J16 VG7 S/D ✓

BW (\$) : 235/57
5 Lacts. Protein Milkfat
Milk (%) (kg) (%) (kg) Days
4054 4.16 169 5.82 236 257

Copyright 2021 LIC. All rights reserved

N = Induced T = At least 1 Abnormal Test in this Lactation
D = Lactation values include at least 1 derived test
GeneMark DNA Profiled # = Parentage Uncertain D / S ✓ = Parentage Confirmed by DNA
Indices exclude genomic information with the exception of some historical Herd BW values P001.50

Three Generation Pedigree



RF & CL Lansdaal Ltd
New Zealand

AE Herd Averages as at 20/07/2021
Ancestry : 100% BW : 245/49 PW : 269/57

PTPT / HERDCODE : FMHM 2 / 16819
LOCATION : N056-974-604 / 2
DATE : 20/07/2021



LOT: 36
A1A2



GLENUI DEGREE HOSS ET

Birth Ident: DTJJ-14-1 (315045)

Breed: PJ J16



Birth Ident: FMHM-20-461

Sex: MALE
Breed: J J16
Date of Birth: 24/07/2020

BW (\$): 301/41
Protein BV (kg): 8/45
Fat BV (kg): 29/45
Milk BV (ltr): -376/46
Liveweight BV (kg): -52/37
Fertility BV (%): 1.9/29
Total Longevity BV (days): 351/25
Somatic Cell BV: -0.27/37

Overall Opinion BV: 0.21/29
Udder Overall BV: 0.57/33
Dairy Conformation BV: 0.39/36
Fat %: 5.8
Protein %: 4.3

BW (\$): 334/86
Protein BV (kg): 8/91
Fat BV (kg): 32/91
Milk BV (ltr): -470/92
Liveweight BV (kg): -45/91
Fertility BV (%): 4.1/68
Total Longevity BV (days): 380/56
Somatic Cell BV: -0.49/89
Fat %: 6
Protein %: 4.4

LYNRICH INTEGRITY GRACIE

Birth Ident: FMHM-17-40

Breed: PJ J16



BW (\$): 267/56
Protein BV (kg): 8/59
Fat BV (kg): 25/59
Milk BV (ltr): -282/61
PW (\$): 307/69
Lwt BV (kg): -59/56
Fertility BV (%): -0.2/48
ToL BV (days): 321/43
SCC BV: -0.05/54

Age	Milk (ltr)	Protein (%)	Protein (kg)	Milkfat (%)	Milkfat (kg)	Days	LW
3 yr 0 m	3705	4.33	161	5.73	212	271	209
2 yr 0 m	3556	4.20	149	5.58	198	253	283

Traits other than production results : (2019)

AM	ST	MS	OO	S	W	C	RA	RW	L	US	FU	RU	FT	RT	UD	OC
8	8	9	9	5	4	6	4	7	7	7	7	5	6	7	7	

ARRIETA NN DEGREE ET

Birth Ident: JYNN-07-21 (308583)

Breed: PJ J16



BW (\$): 300/99
Protein BV (kg): 5/99
Fat BV (kg): 27/99
Milk BV (ltr): -524/99
Lwt BV (kg): -51/99
Fertility BV (%): 3.0/99
ToL BV (days): 443/99
SCC BV: 0.00/99

GLENUI BOWIES HONEYDEW

Birth Ident: DTJJ-06-23

Breed: PJ J16



BW (\$): 223/73
Protein BV (kg): 8/99
Fat BV (kg): 35/99
Milk BV (ltr): -283/99
PW (\$): 499/85
Lwt BV (kg): -50/99
Fertility BV (%): 0.3/99
ToL BV (days): 549/98
SCC BV: -0.03/99

Age	Milk (ltr)	Protein (%)	Protein (kg)	Milkfat (%)	Milkfat (kg)	Days	LW
11 yr 11 m	4675	4.46	209	6.61	309	298	161
9 yr 1 m	4994	4.63	231	6.55	327	278	462
8 yr 0 m	4877	4.69	229	6.60	322	255	446
7 yr 0 m	4910	4.74	233	6.67	328	274	526
6 yr 0 m	4492	4.81	216	6.62	297	256	491

OKURA LT INTEGRITY

Birth Ident: CFWR-10-114 (311013)

Breed: PJ J16



BW (\$): 338/99
Protein BV (kg): 10/99
Fat BV (kg): 35/99
Milk BV (ltr): -283/99
Lwt BV (kg): -50/99
Fertility BV (%): 0.3/99
ToL BV (days): 549/98
SCC BV: -0.03/99

LYNRICH AIM GRACE S3J

Birth Ident: FMHM-10-39

Breed: SJ J15



BW (\$): 189/59
Protein BV (kg): 8/99
Fat BV (kg): 35/99
Milk BV (ltr): -283/99
PW (\$): 324/76
Lwt BV (kg): -50/99
Fertility BV (%): 0.3/99
ToL BV (days): 549/98
SCC BV: -0.03/99

Age	Milk (ltr)	Protein (%)	Protein (kg)	Milkfat (%)	Milkfat (kg)	Days	LW
6 yr 11 m	1118	4.44	50	7.29	81	75	93
6 yr 0 m	3183	4.65	148	5.91	188	233	118
5 yr 0 m	4229	4.55	193	6.39	270	266	376
4 yr 0 m	4621	4.64	215	6.93	320	254	664
2 yr 11 m	4064	4.67	190	6.19	252	256	580

Plus 1 unprinted lactation
Avg 3827 4.60 176 6.25 239 250 5 Lacts.

NOAKES NEVY S3J

Birth Ident: CCKC-00-54 (301104)

Breed: SJ J16



BW (\$): 204/99
Protein BV (kg): 8/99
Fat BV (kg): 27/99
Milk BV (ltr): -524/99
Lwt BV (kg): -51/99
Fertility BV (%): 3.0/99
ToL BV (days): 443/99
SCC BV: 0.00/99

9 Lacts. Protein Milkfat
Milk (%) (kg) (%) (kg) Days
4062 4.53 184 5.89 239 274

10 Lacts. Protein Milkfat
Milk (%) (kg) (%) (kg) Days
3297 4.33 143 5.73 189 246

160/63 PW (\$): 65/81
Milk (%) (kg) (%) (kg) Days
3297 4.33 143 5.73 189 246

160/63 PW (\$): 65/81
Milk (%) (kg) (%) (kg) Days
3297 4.33 143 5.73 189 246

160/63 PW (\$): 65/81
Milk (%) (kg) (%) (kg) Days
3297 4.33 143 5.73 189 246

LYNBROOK TERRIFIC ET S3J

Birth Ident: DQBT-08-38 (309084)

Breed: SJ J16



BW (\$): 202/76
Protein BV (kg): 8/99
Fat BV (kg): 25/99
Milk BV (ltr): -282/61
PW (\$): 307/69
Lwt BV (kg): -59/56
Fertility BV (%): -0.2/48
ToL BV (days): 321/43
SCC BV: -0.05/54

5 Lacts. Protein Milkfat
Milk (%) (kg) (%) (kg) Days
4015 4.05 162 6.00 241 266

5 Lacts. Protein Milkfat
Milk (%) (kg) (%) (kg) Days
4015 4.05 162 6.00 241 266

5 Lacts. Protein Milkfat
Milk (%) (kg) (%) (kg) Days
4015 4.05 162 6.00 241 266

5 Lacts. Protein Milkfat
Milk (%) (kg) (%) (kg) Days
4015 4.05 162 6.00 241 266

5 Lacts. Protein Milkfat
Milk (%) (kg) (%) (kg) Days
4015 4.05 162 6.00 241 266

5 Lacts. Protein Milkfat
Milk (%) (kg) (%) (kg) Days
4015 4.05 162 6.00 241 266

5 Lacts. Protein Milkfat
Milk (%) (kg) (%) (kg) Days
4015 4.05 162 6.00 241 266

5 Lacts. Protein Milkfat
Milk (%) (kg) (%) (kg) Days
4015 4.05 162 6.00 241 266

High BW bull with good producing family lines behind him. Dam is also a nice tidy cow. We were very gutted to lose the grandam due to illness.

The information on this report is as recorded on the LIC MINDA database as at date of print, and LIC does not warrant the accuracy of the information provided

Copyright 2021 LIC. All rights reserved

N = Induced T = At least 1 Abnormal Test in this Lactation
D = Lactation values include at least 1 derived test

GeneMark DNA Profiled # = Parentage Uncertain D / S ✓ = Parentage Confirmed by DNA
Indices exclude genomic information with the exception of some historical Herd BW values

P001.50

Three Generation Pedigree



RF & CL Lansdaal Ltd
New Zealand

AE Herd Averages as at 20/07/2021
Ancestry : 100% BW : 245/49 PW : 269/57

PTPT / HERDCODE : FMHM 2 / 16819
LOCATION : N056-974-604 / 2
DATE : 20/07/2021



LOT: 37
A2A2



RIVERINA RONALDO CHAMP

Birth Ident: DRKQ-13-192 (314516)

Breed: PJ J16



Birth Ident: FMHM-20-440

Sex: MALE
Breed: J J16
Date of Birth: 20/07/2020

BW (\$): 290/38
Protein BV (kg): 8/42
Fat BV (kg): 23/43
Milk BV (ltr): -359/43
Liveweight BV (kg): -64/36
Fertility BV (%): 2.6/28
Total Longevity BV (days): 294/23
Somatic Cell BV: -0.19/36

Overall Opinion BV: 0.42/27
Udder Overall BV: 0.58/32
Dairy Conformation BV: 0.49/35
Fat %: 5.6
Protein %: 4.3

BW (\$): 299/84
Protein BV (kg): 10/90
Fat BV (kg): 27/90
Milk BV (ltr): -466/91
Liveweight BV (kg): -68/88
Fertility BV (%): 0.3/65
Total Longevity BV (days): 189/53
Somatic Cell BV: 0.03/88
Fat %: 5.8
Protein %: 4.4

LYNRICH KAION JIN JG

Birth Ident: FMHM-18-180

Breed: PJ J16



BW (\$): 280/51
Protein BV (kg): 6/52
Fat BV (kg): 20/53
Milk BV (ltr): -251/54
PW (\$): 227/59
Lwt BV (kg): -61/54
Fertility BV (%): 4.8/45
ToL BV (days): 398/40
SCC BV: -0.41/51

Age	Milk (ltr)	Protein (%)	Protein (kg)	Milkfat (%)	Milkfat (kg)	Days	LW
1 yr 11 m	2879	4.05	117	6.07	175	265	192

Traits other than production results : (2020)

AM	ST	MS	OO	S	W	C	RA	RW	L	US	FU	RU	FT	RT	UD	OC
8	8	8	8	3	3	8	5	6	7	7	6	7	5	6	7	7

KERSTENS KRC RONALDO

Birth Ident: HJQN-08-104 (309090)

Breed: PJ J16



BW (\$): 218/98
Protein BV (kg): 12/99
Fat BV (kg): 30/99
Milk BV (ltr): -211/99
Lwt BV (kg): -25/98
Fertility BV (%): -2.3/97
ToL BV (days): 75/98
SCC BV: 0.01/99

RIVERINA JACK CHUCKIE

Birth Ident: DRKQ-10-108

Breed: PJ J16



BW (\$): 276/67
Protein BV (kg): 10/99
Fat BV (kg): 30/99
Milk BV (ltr): -211/99
PW (\$): 485/78
Lwt BV (kg): -25/98
Fertility BV (%): -2.3/97
ToL BV (days): 75/98
SCC BV: 0.01/99

Age	Milk (ltr)	Protein (%)	Protein (kg)	Milkfat (%)	Milkfat (kg)	Days	LW
3 yr 11 m	4898	4.53	222	6.96	341	285	422
3 yr 0 m	4853	4.46	217	6.18	300	265	444
1 yr 11 m	4089	4.34	178	6.57	268	288	487

OKURA OLM KAINO ET

Birth Ident: CFWR-12-7 (313046)

Breed: PJ J16



BW (\$): 285/98
Protein BV (kg): 6/99
Fat BV (kg): 18/99
Milk BV (ltr): -207/99
Lwt BV (kg): -72/98
Fertility BV (%): 5.5/94
ToL BV (days): 430/90
SCC BV: -0.39/99

LYNRICH LARSON JILLIAN

Birth Ident: FMHM-15-37

Breed: PJ J16



BW (\$): 267/56
Protein BV (kg): 6/52
Fat BV (kg): 20/53
Milk BV (ltr): -251/54
PW (\$): 312/77
Lwt BV (kg): -61/54
Fertility BV (%): 4.8/45
ToL BV (days): 398/40
SCC BV: -0.41/51

Age	Milk (ltr)	Protein (%)	Protein (kg)	Milkfat (%)	Milkfat (kg)	Days	LW
5 yr 1 m	3826	4.36	167	6.25	239	245	305
4 yr 0 m	3882	4.44	172	5.60	218	239	162
3 yr 0 m	4116	4.22	174	6.04	249	252	385
2 yr 0 m	3469	4.18	145	6.44	223	286	302

3823 4.30 164 6.07 232 256 4 Lacts.

KIRKS RI CHARISMA ET GR

Birth Ident: GRYT-02-22 (303029)

Breed: PJ J16



BW (\$): 115/99
Protein BV (kg): 8/99
Fat BV (kg): 27/99
Milk BV (ltr): -466/91
Lwt BV (kg): -68/88
Fertility BV (%): 0.3/65
Total Longevity BV (days): 189/53
Somatic Cell BV: 0.03/88
Fat %: 5.8
Protein %: 4.4

4 Lacts. Protein Milkfat
Milk (%) (kg) (%) (kg) Days
4268 4.24 181 5.83 249 240

4 Lacts. Protein Milkfat
Milk (%) (kg) (%) (kg) Days
4268 4.24 181 5.83 249 240

4 Lacts. Protein Milkfat
Milk (%) (kg) (%) (kg) Days
4268 4.24 181 5.83 249 240

4 Lacts. Protein Milkfat
Milk (%) (kg) (%) (kg) Days
4268 4.24 181 5.83 249 240

4 Lacts. Protein Milkfat
Milk (%) (kg) (%) (kg) Days
4268 4.24 181 5.83 249 240

4 Lacts. Protein Milkfat
Milk (%) (kg) (%) (kg) Days
4268 4.24 181 5.83 249 240

4 Lacts. Protein Milkfat
Milk (%) (kg) (%) (kg) Days
4268 4.24 181 5.83 249 240

4 Lacts. Protein Milkfat
Milk (%) (kg) (%) (kg) Days
4268 4.24 181 5.83 249 240

4 Lacts. Protein Milkfat
Milk (%) (kg) (%) (kg) Days
4268 4.24 181 5.83 249 240

4 Lacts. Protein Milkfat
Milk (%) (kg) (%) (kg) Days
4268 4.24 181 5.83 249 240

4 Lacts. Protein Milkfat
Milk (%) (kg) (%) (kg) Days
4268 4.24 181 5.83 249 240

4 Lacts. Protein Milkfat
Milk (%) (kg) (%) (kg) Days
4268 4.24 181 5.83 249 240

4 Lacts. Protein Milkfat
Milk (%) (kg) (%) (kg) Days
4268 4.24 181 5.83 249 240

Three Generation Pedigree



RF & CL Lansdaal Ltd
New Zealand

AE Herd Averages as at 20/07/2021
Ancestry : 100% BW : 245/49 PW : 269/57

PTPT / HERDCODE : FMHM 2 / 16819
LOCATION : N056-974-604 / 2
DATE : 20/07/2021



LOT: 38
A2A2



GLENUI DEGREE HOSS ET

Birth Ident: DTJJ-14-1 (315045)

Breed: PJ J16



Birth Ident: FMHM-20-446

Sex: MALE
Breed: J J16
Date of Birth: 21/07/2020

BW (\$): 294/41
Protein BV (kg): 5/45
Fat BV (kg): 21/45
Milk BV (ltr): -494/46
Liveweight BV (kg): -52/37
Fertility BV (%): 4.7/29
Total Longevity BV (days): 425/25
Somatic Cell BV: -0.35/38

Overall Opinion BV: 0.28/29
Udder Overall BV: 0.56/33
Dairy Conformation BV: 0.37/36
Fat %: 5.7
Protein %: 4.3

BW (\$): 334/86
Protein BV (kg): 8/91
Fat BV (kg): 32/91
Milk BV (ltr): -470/92
Liveweight BV (kg): -45/91
Fertility BV (%): 4.1/68
Total Longevity BV (days): 380/56
Somatic Cell BV: -0.49/89
Fat %: 6
Protein %: 4.4

LYNRICH TERRIFIC CARA S3J

Birth Ident: FMHM-17-89

Breed: SJ J16



BW (\$): 254/56
Protein BV (kg): 2/59
Fat BV (kg): 10/60
Milk BV (ltr): -518/61
PW (\$): 175/69
Lwt BV (kg): -60/58
Fertility BV (%): 5.4/47
ToL BV (days): 469/43
SCC BV: -0.22/55

Age	Milk (ltr)	Protein (%)	Fat (%)	Milkfat (kg)	Days	LW	
3 yr 0 m	3556	4.57	162	5.86	208	277 T 154	
2 yr 0 m	2735	4.29	117	5.74	157	248	171

Avg 3146 4.45 140 5.81 183 263 2 Lacts.

Traits other than production results : (2019)

AM ST MS OO S W C RA RW L US FU RU FT RT UD OC
5 9 9 9 4 3 8 5 7 6 7 8 7 4 6 7 8

ARRIETA NN DEGREE ET

Birth Ident: JYNN-07-21 (308583)

Breed: PJ J16



BW (\$): 300/99
Protein BV (kg): 5/99
Fat BV (kg): 27/99
Milk BV (ltr): -524/99
Lwt BV (kg): -51/99
Fertility BV (%): 3.0/99
ToL BV (days): 443/99
SCC BV: 0.00/99

GLENUI BOWIES HONEYDEW

Birth Ident: DTJJ-06-23

Breed: PJ J16



BW (\$): 223/73
Milk (ltr): 4675
Protein (%) (kg): 4.46 209
Fat (%) (kg): 4.63 231
Lwt BV (kg): 6.61 309
Fertility BV (%): 6.55 327
ToL BV (days): 278 462
SCC BV: 255 T 446
255 T 446
274 T 526
256 491
Avg 4544 4.69 213 6.61 300 272 9 Lacts.

LYNBROOK TERRIFIC ET S3J

Birth Ident: QDBT-08-38 (309084)

Breed: SJ J16



BW (\$): 270/99
Protein BV (kg): 8/99
Fat BV (kg): 14/99
Milk BV (ltr): -331/99
Lwt BV (kg): -54/99
Fertility BV (%): 3.4/99
ToL BV (days): 504/99
SCC BV: -0.04/99

LYNRICH INDY CARLEY S2J

Birth Ident: FMHM-13-65

Breed: SJ J15F1



BW (\$): 248/57
Milk (ltr): 1433
Protein (%) (kg): 4.38 63
Fat (%) (kg): 4.93 216
Lwt BV (kg): 6.64 328
Fertility BV (%): 7.09 282
ToL BV (days): 302 -14
SCC BV: 271 T 171
279 125
Avg 3652 4.52 165 6.76 247 286 4 Lacts.

NOAKES NEVY S3J

Birth Ident: CCKC-00-54 (301104)

Breed: SJ J16



BW (\$): 204/99
ARRIETA SAMUAL DESI
Birth Ident: JYNN-02-6
Breed: PJ J16 VG2
BW (\$): 192/85
9 Lacts. Protein Milkfat
Milk (%) (kg) (%) (kg) Days
4062 4.53 184 5.89 239 274

KONUI GLEN ELMOS BOWIE

Birth Ident: KRM-00-40 (301561)

Breed: PJ J16



BW (\$): 124/99
GLENUI BLAKES HONEY
Birth Ident: DTJJ-04-38
Breed: PJ J16 VG4
BW (\$): 160/63
10 Lacts. Protein Milkfat
Milk (%) (kg) (%) (kg) Days
3297 4.33 143 5.73 189 246

FERNAIG ADMIRAL S3J

Birth Ident: KXC-96-305 (664092)

Breed: SJ J16



BW (\$): 210/96
LYNBROOK OMI TRICK ET S3J
Birth Ident: DOBT-05-10
Breed: SJ J16 EX2
BW (\$): 150/86
3 Lacts. Protein Milkfat
Milk (%) (kg) (%) (kg) Days
6440 3.93 253 4.69 302 265

UPLAND PARK TS INDY S3J

Birth Ident: KKYT-10-109 (311005)

Breed: SJ J16



BW (\$): 246/98
DAM:
Birth Ident: FMHM-10-77
Breed: J J14F2
BW (\$): 186/55
4 Lacts. Protein Milkfat
Milk (%) (kg) (%) (kg) Days
3302 4.48 148 6.18 204 238

The information on this report is as recorded on the LIC MINDA database as at date of print, and LIC does not warrant the accuracy of the information provided

Copyright 2021 LIC. All rights reserved

N = Induced T = At least 1 Abnormal Test in this Lactation
D = Lactation values include at least 1 derived test

GeneMark DNA Profiled # = Parentage Uncertain D / S ✓ = Parentage Confirmed by DNA
Indices exclude genomic information with the exception of some historical Herd BW values P001.50

Three Generation Pedigree



RF & CL Lansdaal Ltd
New Zealand

AE Herd Averages as at 20/07/2021
Ancestry : 100% BW : 245/49 PW : 269/57

PTPT / HERDCODE : FMHM 2 / 16819
LOCATION : N056-974-604 / 2
DATE : 20/07/2021



LOT: 39
A2A2



GLANTON DESI BANFF

Birth Ident: BHDQ-17-57 (318021)

Breed: PJ J16



Birth Ident: FMHM-20-443

Sex: MALE
Breed: J J16
Date of Birth: 20/07/2020

BW (\$): 255/26
Protein BV (kg): 5/28
Fat BV (kg): 23/29
Milk BV (ltr): -454/29
Liveweight BV (kg): -49/24
Fertility BV (%): 0.6/20
Total Longevity BV (days): 276/17
Somatic Cell BV: -0.10/23

Overall Opinion BV: 0.20/17
Udder Overall BV: 0.07/21
Dairy Conformation BV: 0.40/26
Fat %: 5.9
Protein %: 4.4

BW (\$): 281/44
Protein BV (kg): 3/48
Fat BV (kg): 21/48
Milk BV (ltr): -752/49
Liveweight BV (kg): -54/40
Fertility BV (%): 0.6/36
Total Longevity BV (days): 328/31
Somatic Cell BV: -0.24/42
Fat %: 6.6
Protein %: 4.7

LYNRICH INDEX URSULA S3J

Birth Ident: FMHM-18-117

Breed: SJ J15F1



BW (\$): 229/52
Protein BV (kg): 8/54
Fat BV (kg): 25/55
Milk BV (ltr): -156/56
PW (\$): 222/55
Lwt BV (kg): -43/54
Fertility BV (%): 0.7/46
ToL BV (days): 225/37
SCC BV: 0.02/50

Age	Milk (ltr)	Protein (%)	Fat (%)	Milkfat (kg)	Days	LW	
2 yr 0 m	2717	3.94	107	5.43	148	183	273

Avg 2717 3.94 107 5.43 148 183 1 Lacts.

Traits other than production results : (2020)

AM ST MS OO S W C RA RW L US FU RU FT RT UD OC
7 8 8 8 3 4 7 5 6 7 5 5 6 4 5 5 7

ARRIETA TERRIFIC DESI ET

Birth Ident: JYNN-11-7 (312047)

Breed: PJ J16



BW (\$): 283/94
Protein BV (kg): -2/97
Fat BV (kg): 18/97
Milk BV (ltr): -834/98
Lwt BV (kg): -50/96
Fertility BV (%): 1.7/88
ToL BV (days): 489/76
SCC BV: -0.67/98

GLANTON TANA BLYSSE ET

Birth Ident: BHDQ-14-1

Breed: PJ J16



BW (\$): 319/63
Milk (ltr): 4496
Protein (%) (kg): 5.09 229
Fat (%) (kg): 4.65 230
Lwt BV (kg): 7.07 318
Fertility BV (%): 7.29 338
ToL BV (days): 6.81 340
SCC BV: 228 530
234 456
Avg 4188 4.96 208 6.94 290 250 5 Lacts.

OKURA GOLDIE INDEX

Birth Ident: CFWR-11-180 (312034)

Breed: PJ J16



BW (\$): 278/97
Protein BV (kg): 18/99
Fat BV (kg): 32/99
Milk BV (ltr): 19/99
Lwt BV (kg): -43/99
Fertility BV (%): 0.2/98
ToL BV (days): 268/81
SCC BV: -0.16/99

LYNRICH FUGITIVE URSULA S2J

Birth Ident: FMHM-10-47

Breed: SJ J14F2



BW (\$): 173/57
Milk (ltr): 4449
Protein (%) (kg): 4.00 178
Fat (%) (kg): 4.14 197
Lwt BV (kg): 5.68 253
Fertility BV (%): 5.71 272
ToL BV (days): 5.71 272
SCC BV: 248 361
248 361
262 321
290 210
262 183
Avg 4247 4.10 174 5.84 248 259 9 Lacts.

LYNBROOK TERRIFIC ET S3J

Birth Ident: DOBT-08-38 (309084)

Breed: SJ J16



BW (\$): 270/99
ARRIETA MAUNGAS DESI
Birth Ident: JYNN-05-122
Breed: PJ J16 VG4
BW (\$): 201/83
4 Lacts. Protein Milkfat
Milk (%) (kg) (%) (kg) Days
2974 4.54 135 6.31 188 257

TAWA GROVE KRC TANA

Birth Ident: CVVK-08-138 (309030)

Breed: PJ J16



BW (\$): 192/98
GLANTON MANS BLANCHE
Birth Ident: BHDQ-05-9
Breed: PJ J16 VG4
BW (\$): 279/77
9 Lacts. Protein Milkfat
Milk (%) (kg) (%) (kg) Days
3618 4.41 159 5.99 217 197

PUHIPUHI CAPS GOLDIE S3J

Birth Ident: MGXV-08-55 (309046)

Breed: SJ J15F1



BW (\$): 266/99
OKURA LIKA I-CHARMAINE ET
Birth Ident: CFWR-05-114
Breed: PJ J16 EX4
BW (\$): 202/76
5 Lacts. Protein Milkfat
Milk (%) (kg) (%) (kg) Days
4015 4.05 162 6.00 241 266

WILLIAMS LLD FUGITIVE ET

Birth Ident: JVLH-06-103 (307121)

Breed: PJ J16



BW (\$): 181/96
DAM:
Birth Ident: FMHM-07-64
Breed: JF J12F4
BW (\$): 147/53
8 Lacts. Protein Milkfat
Milk (%) (kg) (%) (kg) Days
4102 3.98 163 5.88 241 256

The information on this report is as recorded on the LIC MINDA database as at date of print, and LIC does not warrant the accuracy of the information provided

Copyright 2021 LIC. All rights reserved

N = Induced T = At least 1 Abnormal Test in this Lactation
D = Lactation values include at least 1 derived test

GeneMark DNA Profiled # = Parentage Uncertain D / S ✓ = Parentage Confirmed by DNA
Indices exclude genomic information with the exception of some historical Herd BW values P001.50

Three Generation Pedigree



RF & CL Lansdaal Ltd
New Zealand

AE Herd Averages as at 20/07/2021
Ancestry : 100% BW : 245/49 PW : 269/57

PTPT / HERDCODE : FMHM 2 / 16819
LOCATION : N056-974-604 / 2
DATE : 20/07/2021



LOT: 40
A2A2



FOXTON DANE COBRA S3J ET

Birth Ident: **BYFK-17-62 (318018)**

Breed: **SJ J16**



BW (\$): 260/43
Protein BV (kg): 17/48
Fat BV (kg): 23/48
Milk BV (ltr): -148/49
Liveweight BV (kg): -49/33
Fertility BV (%): 0.8/32
Total Longevity BV (days): 281/28
Somatic Cell BV: -0.11/40
Fat %: 5.4
Protein %: 4.2

LYNRICH BROCK EMIRA

Birth Ident: **FMHM-18-5**

Breed: **JF J11F5**



BW (\$): 228/51
Protein BV (kg): 14/52
Fat BV (kg): 20/53
Milk BV (ltr): 25/54
PW (\$): 295/57
Lwt BV (kg): -58/54
Fertility BV (%): 2.8/45
Toil BV (days): 327/41
SCC BV: 0.23/50

Age Milk Protein Milkfat Days LW
1 yr 11 m 3495 3.97 139 5.00 175 233 281
Avg 3495 3.97 139 5.00 175 233 1 Lacts.

Traits other than production results : (2020)

AM ST MS OO S W C RA RW L US FU RU FT RT UD OC
8 8 8 9 3 3 7 4 6 6 7 6 6 4 6 6 7

FLAXMILL LT DANE S3J

Birth Ident: **JBLT-11-117 (312045)**

Breed: **SJ J16**



BW (\$): 262/90
Protein BV (kg): 27/94
Fat BV (kg): 32/95
Milk BV (ltr): 307/95

Lwt BV (kg): -41/93
Fertility BV (%): -1.5/77
TotL BV (days): 177/68
SCC BV: -0.21/95

FOXTON CLARE S3J

Birth Ident: **BYFK-15-4**

Breed: **SJ J16**



BW (\$): 298/60
Milk (ltr): 4975
Protein (kg): 4.54
Milkfat (kg): 5.35
Days: 258
LW: 262

PW (\$): 398/72
Lwt BV (kg): 4.95
Fertility BV (%): 3.09
Toil BV (days): 274
SCC BV: 0.00/99

Avg 4916 4.46 219 5.25 258 281 3 Lacts.

BONACORD TGM BROCK

Birth Ident: **BVLH-11-220 (312023)**

Breed: **PJ J16**



BW (\$): 261/97
Protein BV (kg): 1/99
Fat BV (kg): 16/99
Milk BV (ltr): -351/99

Lwt BV (kg): -92/96
Fertility BV (%): 5.0/93
Toil BV (days): 335/91
SCC BV: -0.25/99

LYNRICH RAMADA EMMA

Birth Ident: **FMHM-15-80**

Breed: **FJ F10J6**



BW (\$): 179/58
Milk (ltr): 5219
Protein (kg): 4.29
Milkfat (kg): 5.48
Days: 266
LW: 366

PW (\$): 213/78
Lwt BV (kg): 4.29
Fertility BV (%): 5.58
Toil BV (days): 257
SCC BV: 0.25/99

Avg 4586 4.25 195 5.61 257 263 4 Lacts.

LYNBROOK HTA TOPGEAR ET

Birth Ident: **DOB2-09-16 (310056)**

Breed: **PJ J16**



BW (\$): 207/67
Protein BV (kg): 2.07
Milkfat BV (kg): 5.67
Days: 253

PW (\$): 395/79
Lwt BV (kg): 4.43
Fertility BV (%): 5.67
Toil BV (days): 243

SCC BV: 2.53

LYNBROOK TERRIFIC ET S3J

Birth Ident: **DOB2-08-38 (309084)**

Breed: **SJ J16**



BW (\$): 288/69
Protein BV (kg): 2.88
Milkfat BV (kg): 6.28
Days: 267

PW (\$): 370/82
Lwt BV (kg): 4.46
Fertility BV (%): 6.28
Toil BV (days): 279

SCC BV: 2.67

TAWA GROVE MAUNGA ET S3J

Birth Ident: **CVVK-99-208 (300528)**

Breed: **SJ J16**



BW (\$): 315/73
Protein BV (kg): 3.15
Milkfat BV (kg): 5.85
Days: 270

PW (\$): 669/81
Lwt BV (kg): 4.35
Fertility BV (%): 5.85
Toil BV (days): 339

SCC BV: 2.70

HOWIES ARKAN RAMADA ET

Birth Ident: **MHT-10-6 (511053)**

Breed: **FJ F11J5**



BW (\$): 174/60
Protein BV (kg): 1.74
Milkfat BV (kg): 4.86
Days: 267

PW (\$): 228/79
Lwt BV (kg): 4.14
Fertility BV (%): 4.86
Toil BV (days): 251

SCC BV: 2.67

Copyright 2021 LIC. All rights reserved

N = Induced T = At least 1 Abnormal Test in this Lactation
D = Lactation values include at least 1 derived test

GeneMark DNA Profiled # = Parentage Uncertain D / S ✓ = Parentage Confirmed by DNA
Indices exclude genomic information with the exception of some historical Herd BW values

P001.50

Three Generation Pedigree



RF & CL Lansdaal Ltd
New Zealand

AE Herd Averages as at 20/07/2021
Ancestry : 100% BW : 245/49 PW : 269/57

PTPT / HERDCODE : FMHM 2 / 16819
LOCATION : N056-974-604 / 2
DATE : 20/07/2021



LOT: 41
A2A2



GLENUI DEGREE HOSS ET

Birth Ident: **DTJJ-14-1 (315045)**

Breed: **PJ J16**



BW (\$): 334/86
Protein BV (kg): 8/91
Fat BV (kg): 32/91
Milk BV (ltr): -470/92
Liveweight BV (kg): -45/91
Fertility BV (%): 4.1/68
Total Longevity BV (days): 380/56
Somatic Cell BV: -0.49/89
Fat %: 6
Protein %: 4.4

LYNRICH DEEF YANA SOJ

Birth Ident: **FMHM-13-11**

Breed: **SJ J16**



BW (\$): 226/48
Protein BV (kg): -8/52
Fat BV (kg): 18/53
Milk BV (ltr): -614/56
PW (\$): 340/76
Lwt BV (kg): -81/56
Fertility BV (%): 4.1/30
Toil BV (days): 131/27
SCC BV: 0.08/48

Age Milk Protein Milkfat Days LW
7 yr 0 m 4035 4.61 186 7.09 286 282 392
6 yr 0 m 3559 4.66 166 6.70 238 236 256
5 yr 0 m 4077 4.29 175 6.77 276 266 315
3 yr 0 m 3333 4.45 148 6.82 227 258 238
2 yr 0 m 2991 4.42 132 6.89 206 271 282
Avg 3599 4.49 161 6.86 247 263 5 Lacts.

Traits other than production results : (2018)

AM ST MS OO S W C RA RW L US FU RU FT RT UD OC
0 0 0 0 5 4 7 5 7 7 7 7 4 5 5 7

ARRIETA NN DEGREE ET

Birth Ident: **JYNN-07-21 (308583)**

Breed: **PJ J16**



BW (\$): 300/99
Protein BV (kg): 5/99
Fat BV (kg): 27/99
Milk BV (ltr): -524/99

Lwt BV (kg): -51/99
Fertility BV (%): 3.0/99
Toil BV (days): 443/99
SCC BV: 0.00/99

GLENUI BOWIES HONEYDEW

Birth Ident: **DTJJ-06-23**

Breed: **PJ J16**



BW (\$): 223/73
Milk (ltr): 4675
Protein (kg): 4.46
Milkfat (kg): 6.61
Days: 161
LW: 161

PW (\$): 499/85
Lwt BV (kg): 6.61
Fertility BV (%): 6.55
Toil BV (days): 278
SCC BV: 0.00/99

Avg 4544 4.69 213 6.61 300 272 9 Lacts.

SIRE:

Birth Ident: **DFYL-10-145**

Breed: **J J15F1**



BW (\$): 235/66
Protein BV (kg): -8/72
Fat BV (kg): 29/73
Milk BV (ltr): -632/75

Lwt BV (kg): -59/52
Fertility BV (%): 3.9/54
Toil BV (days): 71/50
SCC BV: 0.23/71

DAM:

Birth Ident: **FMHM-11-48**

Breed: **J J16**



BW (\$): 182/54
Milk (ltr): 4537
Protein (kg): 4.30
Milkfat (kg): 5.65
Days: 257
LW: 257

PW (\$): 149/73
Lwt BV (kg): 5.65
Fertility BV (%): 170
Toil BV (days): 254
SCC BV: 0.25/99

Avg 3540 4.25 151 5.97 211 265 4 Lacts.

NOAKES NEVVY S3J

Birth Ident: **CCCK-00-54 (301104)**

Breed: **SJ J16**



BW (\$): 192/85
Protein BV (kg): 1.92
Milkfat BV (kg): 5.89
Days: 274

PW (\$): 212/88
Lwt BV (kg): 4.62
Fertility BV (%): 5.89
Toil BV (days): 239

SCC BV: 2.74

KONUI GLEN ELMOS BOWIE

Birth Ident: **KRM-00-40 (301561)**

Breed: **PJ J16**



BW (\$): 160/63
Protein BV (kg): 1.60
Milkfat BV (kg): 5.73
Days: 246

PW (\$): 85/81
Lwt BV (kg): 3.29
Fertility BV (%): 5.73
Toil BV (days): 189

SCC BV: 2.46

BELLS WM PHILLIP S3J

Birth Ident: **XKG-08-100 (309076)**

Breed: **SJ J14F2**



BW (\$): 164/70
Protein BV (kg): 1.64
Milkfat BV (kg): 5.32
Days: 238

PW (\$): 373/78
Lwt BV (kg): 4.61
Fertility BV (%): 5.32
Toil BV (days): 246

SCC BV: 2.38

LANSDAAL LOT FALCON S2J

Birth Ident: **FMHM-09-181 (310039)**

Breed: **SJ J16**



BW (\$): 155/62
Protein BV (kg): 1.55
Milkfat BV (kg): 5.81
Days: 260

PW (\$): 234/76
Lwt BV (kg): 3.78
Fertility BV (%): 5.81
Toil BV (days): 245

SCC BV: 2.60

Copyright 2021 LIC. All rights reserved

N = Induced T = At least 1 Abnormal Test in this Lactation
D = Lactation values include at least 1 derived test

GeneMark DNA Profiled # = Parentage Uncertain D / S ✓ = Parentage Confirmed by DNA
Indices exclude genomic information with the exception of some historical Herd BW values

P001.50

Three Generation Pedigree



RF & CL Lansdaal Ltd
New Zealand

AE Herd Averages as at 20/07/2021
Ancestry : 100% BW : 245/49 PW : 269/57

PTPT / HERDCODE : FMHM 2 / 16819
LOCATION : N056-974-604 / 2
DATE : 20/07/2021



LOT: 42
A2A2



BAILEY LW DETECTIVE - ET

Birth Ident: QYTR-18-145 (319003)

Breed: PJ J16



BW (\$): 261/43
Protein BV (kg): 9/47
Fat BV (kg): 25/47
Milk BV (ltr): -467/48
Liveweight BV (kg): -53/35
Fertility BV (%): 0.1/35
Total Longevity BV (days): 218/28
Somatic Cell BV: 0.07/40
Fat %: 5.6
Protein %: 4.3

LYNRICH FRANKIE ODETTA

Birth Ident: FMHM-17-176

Breed: PJ J16



BW (\$): 267/53
Protein BV (kg): 1/55
Fat BV (kg): 15/55
Milk BV (ltr): -392/57
PW (\$): 255/69
Lwt BV (kg): -78/58
Fertility BV (%): 4.9/47
ToL BV (days): 406/38
SCC BV: -0.48/54

Table with columns: Age, Milk (ltr), Protein (%), Fat (%), SCC, Days, LW. Rows for 3 yr 0 m, 1 yr 11 m, and Avg.

Traits other than production results : (2019)

Table with columns: AM, ST, MS, OO, S, W, C, RA, RW, L, US, FU, RU, FT, RT, UC, DO. Rows for 5 8 9 9 and 4 3 5 4 4 6 5 5 4 3 4 4 5.

LINAN INTEGRITY WINSTON

Birth Ident: CVXR-13-115 (314022)

Breed: PJ J16



BW (\$): 288/92
Protein BV (kg): 14/96
Fat BV (kg): 28/96
Milk BV (ltr): -95/97
Lwt BV (kg): -74/97
Fertility BV (%): 0.5/84
ToL BV (days): 285/60
SCC BV: 0.24/98

ARRIETA BRAHMS DESI

Birth Ident: NRRX-13-58

Breed: PJ J16



BW (\$): 273/60
Milk BV (ltr): 669
Protein BV (kg): 4.40
Fat BV (kg): 4.90
Milk BV (ltr): 5226
4 yr 0 m: 4304
3 yr 0 m: 4292
Avg: 4420
Lwt BV (kg): -70/98
Fertility BV (%): 5.6/98
ToL BV (days): 502/82
SCC BV: -0.50/99

CHARDONNAY FRANKIE

Birth Ident: BVHT-11-31 (312014)

Breed: PJ J16



BW (\$): 275/97
Protein BV (kg): 5/99
Fat BV (kg): 9/99
Milk BV (ltr): -463/99
Lwt BV (kg): -70/98
Fertility BV (%): 5.6/98
ToL BV (days): 502/82
SCC BV: -0.50/99

LYNRICH LARRY ODELIA SJJ

Birth Ident: FMHM-13-88

Breed: SJ J16



BW (\$): 252/56
Milk BV (ltr): 2320
Protein BV (kg): 4.01
Fat BV (kg): 5.69
4 yr 0 m: 4342
3 yr 0 m: 3980
2 yr 0 m: 2711
Avg: 3809
Lwt BV (kg): -70/98
Fertility BV (%): 5.6/98
ToL BV (days): 502/82
SCC BV: -0.50/99

OKURA LT INTEGRITY

Birth Ident: CFWR-10-114 (311013)

Breed: PJ J16



BW (\$): 338/99
Lwt BV (kg): -74/97
Fertility BV (%): 0.5/84
ToL BV (days): 285/60
SCC BV: 0.24/98

GLANTON LT BRAHMS

Birth Ident: BHDQ-11-50 (312004)

Breed: PJ J16



BW (\$): 192/85
Milk BV (ltr): 4062
Protein BV (kg): 4.53
Fat BV (kg): 184
Milk BV (ltr): 5.89
Lwt BV (kg): -74/97
Fertility BV (%): 0.5/84
ToL BV (days): 285/60
SCC BV: 0.24/98

OKURA LIKA MURMUR SJJ

Birth Ident: CFWR-05-95 (306549)

Breed: SJ J16



BW (\$): 248/64
Milk BV (ltr): 3847
Protein BV (kg): 4.51
Fat BV (kg): 173
Milk BV (ltr): 6.25
Lwt BV (kg): -70/98
Fertility BV (%): 5.6/98
ToL BV (days): 502/82
SCC BV: -0.50/99

SHELBYS HC LARRY SJJ

Birth Ident: MBWD-11-7 (312005)

Breed: SJ J16



BW (\$): 269/96
Lwt BV (kg): -70/98
Fertility BV (%): 5.6/98
ToL BV (days): 502/82
SCC BV: -0.50/99

Birth Ident: FMHM-20-453
Sex: MALE
Breed: J J16
Date of Birth: 22/07/2020
BW (\$): 264/25
Protein BV (kg): 5/28
Fat BV (kg): 20/28
Milk BV (ltr): -430/29
Liveweight BV (kg): -65/23
Fertility BV (%): 2.5/20
Total Longevity BV (days): 312/17
Somatic Cell BV: -0.20/25
Overall Opinion BV: 0.30/17
Udder Overall BV: 0.07/20
Dairy Conformation BV: 0.12/25
Fat %: 5.5
Protein %: 4.2

The information on this report is as recorded on the LIC MINDA database as at date of print, and LIC does not warrant the accuracy of the information provided

Copyright 2021 LIC. All rights reserved

N = Induced T = At least 1 Abnormal Test in this Lactation
D = Lactation values include at least 1 derived test

GeneMark DNA Profiled # = Parentage Uncertain D/S = Parentage Confirmed by DNA
Indices exclude genomic information with the exception of some historical Herd BW values P001.50

Three Generation Pedigree



RF & CL Lansdaal Ltd
New Zealand

AE Herd Averages as at 20/07/2021
Ancestry : 100% BW : 245/49 PW : 269/57

PTPT / HERDCODE : FMHM 2 / 16819
LOCATION : N056-974-604 / 2
DATE : 20/07/2021



LOT: 43
A2A2



PUKEROA AND BARATONE ET

Birth Ident: HLB-14-68 (315008)

Breed: PJ J16



BW (\$): 323/88
Protein BV (kg): 9/93
Fat BV (kg): 25/93
Milk BV (ltr): -584/94
Liveweight BV (kg): -71/90
Fertility BV (%): 1.8/77
Total Longevity BV (days): 354/58
Somatic Cell BV: 0.03/94
Fat %: 6
Protein %: 4.5

LYNRICH GEORG SCARLET SJJ

Birth Ident: FMHM-13-6

Breed: SJ J14F2



BW (\$): 252/58
Protein BV (kg): 5/61
Fat BV (kg): 28/61
Milk BV (ltr): -354/63
PW (\$): 361/80
Lwt BV (kg): -54/62
Fertility BV (%): -0.7/48
ToL BV (days): 265/44
SCC BV: -0.06/57

Table with columns: Age, Milk (ltr), Protein (%), Fat (%), SCC, Days, LW. Rows for 7 yr 0 m, 6 yr 1 m, 5 yr 1 m, 4 yr 1 m, 3 yr 0 m, 2 yr 0 m, and Avg.

Traits other than production results : (2018)

Table with columns: AM, ST, MS, OO, S, W, C, RA, RW, L, US, FU, RU, FT, RT, UC, DO. Rows for 0 0 0 0 and 5 4 7 4 6 6 5 6 5 4 5 5 7.

ARRIETA NN DEGREE ET

Birth Ident: JYNN-07-21 (308583)

Breed: PJ J16



BW (\$): 300/99
Protein BV (kg): 5/99
Fat BV (kg): 27/99
Milk BV (ltr): -524/99
Lwt BV (kg): -51/99
Fertility BV (%): 3.0/99
ToL BV (days): 443/99
SCC BV: 0.00/99

PUKEROA MANS BRACELET

Birth Ident: HLB-05-25

Breed: PJ J16



BW (\$): 269/88
Milk BV (ltr): 5558
Protein BV (kg): 4.14
Fat BV (kg): 4.86
5 yr 11 m: 4791
5 yr 0 m: 4018
4 yr 0 m: 4707
Avg: 4487
Lwt BV (kg): -51/99
Fertility BV (%): 3.0/99
ToL BV (days): 443/99
SCC BV: 0.00/99

CENTRAL VALLEY GEORGE SJJ

Birth Ident: LWY-07-70 (308080)

Breed: SJ J16



BW (\$): 285/99
Protein BV (kg): 2/99
Fat BV (kg): 30/99
Milk BV (ltr): -597/99
Lwt BV (kg): -53/99
Fertility BV (%): 2.4/99
ToL BV (days): 316/99
SCC BV: -0.23/99

LYNRICH NORTHSEA SCARLA

Birth Ident: FMHM-07-21

Breed: JF J11F5



BW (\$): 170/58
Milk BV (ltr): 1398
Protein BV (kg): 3.76
Fat BV (kg): 3.35
6 yr 11 m: 4577
5 yr 11 m: 3825
4 yr 11 m: 4084
Avg: 4007
Lwt BV (kg): -53/99
Fertility BV (%): 2.4/99
ToL BV (days): 316/99
SCC BV: -0.23/99

NOAKES NEVVY SJJ

Birth Ident: CCCC-00-54 (301104)

Breed: SJ J16



BW (\$): 192/85
Milk BV (ltr): 4062
Protein BV (kg): 4.53
Fat BV (kg): 184
Milk BV (ltr): 5.89
Lwt BV (kg): -74/97
Fertility BV (%): 0.5/84
ToL BV (days): 285/60
SCC BV: 0.24/98

OKURA MANHATTEN ET SJJ

Birth Ident: CFWR-99-47 (300534)

Breed: SJ J16



BW (\$): 204/74
Milk BV (ltr): 3672
Protein BV (kg): 4.37
Fat BV (kg): 160
Milk BV (ltr): 5.99
Lwt BV (kg): -70/98
Fertility BV (%): 5.6/98
ToL BV (days): 502/82
SCC BV: -0.50/99

TAWA GROVE MAUNGA ET SJJ

Birth Ident: CVVK-99-208 (300528)

Breed: SJ J16



BW (\$): 254/67
Milk BV (ltr): 3628
Protein BV (kg): 4.49
Fat BV (kg): 163
Milk BV (ltr): 6.58
Lwt BV (kg): -74/97
Fertility BV (%): 0.5/84
ToL BV (days): 285/60
SCC BV: 0.24/98

SCOTTS NORTHSEA

Birth Ident: HGMC-00-27 (501038)

Breed: FJ F9J6



BW (\$): 172/60
Milk BV (ltr): 3523
Protein BV (kg): 3.95
Fat BV (kg): 139
Milk BV (ltr): 5.59
Lwt BV (kg): -70/98
Fertility BV (%): 5.6/98
ToL BV (days): 502/82
SCC BV: -0.50/99

A bull with good family lines of production. Dam of this bull is now the grandam of a heifer that has been selected for an elite flushing programme through CRV and has JG mating's, so she's producing great produce.

The information on this report is as recorded on the LIC MINDA database as at date of print, and LIC does not warrant the accuracy of the information provided

Copyright 2021 LIC. All rights reserved

N = Induced T = At least 1 Abnormal Test in this Lactation
D = Lactation details include at least one derived test

GeneMark DNA Profiled # = Parentage Uncertain D/S = Parentage Confirmed by DNA
Indices exclude genomic information with the exception of some historical Herd BW values P001.50

Three Generation Pedigree



RF & CL Lansdaal Ltd
New Zealand

AE Herd Averages as at 20/07/2021
Ancestry : 100% BW : 245/49 PW : 269/57

PTPT / HERDCODE : FMHM 2 / 16819
LOCATION : N056-974-604 / 2
DATE : 20/07/2021



**LOT: 44
A2A2**



Birth Ident: FMHM-20-470

Sex : MALE
Breed : J J16
Date of Birth : 24/07/2020

BW (\$) : 270/37
Protein BV (kg) : 15/42
Fat BV (kg) : 29/42
Milk BV (ltr) : -105/42
Liveweight BV (kg) : -48/34
Fertility BV (%) : -0.9/25
Total Longevity BV (days) : 301/20
Somatic Cell BV : -0.27/34

Overall Opinion BV : 0.38/24
Udder Overall BV : 0.38/30
Dairy Conformation BV : 0.17/32
Fat % : 5.5
Protein % : 4.2

This bull is a result of a Jersey Genome contract mating. Also has a contract for this mating. She has done excellent production and has a TOP of 84GP

The information on this report is as recorded on the LIC MINDA database as at date of print, and LIC does not warrant the accuracy of the information provided

PUKEROA GUN WALKER JG

Birth Ident: HLB-13-50 (314531)

Breed : PJ J16

BW (\$) : 242/82
Protein BV (kg) : 13/89
Fat BV (kg) : 24/89
Milk BV (ltr) : -89/90
Liveweight BV (kg) : -45/82
Fertility BV (%) : 0.7/65
Total Longevity BV (days) : 294/51
Somatic Cell BV : -0.30/87
Fat % : 5.3
Protein % : 4.1

LYNRICH FLINT ISLA JG S2J

Birth Ident: FMHM-18-248

Breed: SJ J16

BW (\$) : 298/46
Protein BV (kg) : 17/49
Fat BV (kg) : 35/50
Milk BV (ltr) : -122/51

Table with columns: Age, Milk (ltr), Protein (kg), Fat (kg), Somatic Cell (days), Days, LW. Row 1: 1 yr 11 m, 3435, 4.28, 147, 5.83, 200, 261, 439.

Avg 3435 4.28 147 5.83 200 261 1 Lacts.

Traits other than production results : (2020)
AM ST MS OO S W C RA RW L US FU RU FT RT UD OC
8 8 7 9 3 3 7 4 8 6 7 6 7 5 7 7 7

LEITHLEA GUN OF A SUN

Birth Ident: BGTR-08-110 (309727)

Breed: PJ J16

BW (\$) : 161/97
Protein BV (kg) : 0.99
Fat BV (kg) : 8.99
Milk BV (ltr) : -384/99

PUKEROA ZELLAS BELLERO

Birth Ident: HLB-10-8

Breed: PJ J16

BW (\$) : 260/77
Milk BV (ltr) : 2131
Protein BV (kg) : 4415
Fat BV (kg) : 3903

Table with columns: Age, Milk (ltr), Protein (kg), Fat (kg), Somatic Cell (days), Days, LW. Row 1: 4 yr 1 m, 2131, 3.96, 84, 4.69, 100, 87, 390.

Avg 4159 4.00 166 5.20 216 239 2 Lacts.

SHEPHERDS LT FLINT ET S3J

Birth Ident: CGPX-16-167 (317023)

Breed: SJ J16

BW (\$) : 339/81
Protein BV (kg) : 25/84
Fat BV (kg) : 45/85
Milk BV (ltr) : -40/85

LYNRICH BISHOP ISABEL S1J

Birth Ident: FMHM-14-199

Breed: SJ J15F1

BW (\$) : 247/57
Milk BV (ltr) : 4260
Protein BV (kg) : 4177
Fat BV (kg) : 3978
Milk BV (ltr) : 3856
Milk BV (ltr) : 3012

Table with columns: Age, Milk (ltr), Protein (kg), Fat (kg), Somatic Cell (days), Days, LW. Row 1: 6 yr 0 m, 4260, 4.19, 179, 5.69, 242, 260, 280.

Avg 3857 4.15 160 5.82 225 257 5 Lacts.

KAARMONA VALERIAN

Oseas HB No: 000A00013850/AUS (307718)

Breed: PJ J16

BW (\$) : 73/89

LINAL EXPOS SUN

Birth Ident: JRGG-03-38

Breed: PJ J16

BW (\$) : 195/74
Milk BV (ltr) : 5060

BW (\$) : 200/65
Milk BV (ltr) : 5030

PUKEROA TGM MANZELLO

Birth Ident: HLB-07-58 (308533)

Breed: PJ J16

BW (\$) : 280/99

PUKEROA TRICKS BELLA

Birth Ident: HLB-08-5

Breed: PJ J16

BW (\$) : 291/70
Milk BV (ltr) : 4400

BW (\$) : 159/60
Milk BV (ltr) : 4166

LYNRICH SHOWMAN ISA S0J

Birth Ident: FMHM-11-23

Breed: SJ J15F3

BW (\$) : 286/80
Milk BV (ltr) : 4166

Copyright 2021 LIC. All rights reserved

N = Induced T = At least 1 Abnormal Test in this Lactation
D = Lactation details include at least one derived test

GeneMark DNA Profiled # = Parentage Uncertain
Indices exclude genomic information with the exception of some historical Herd BW values

D / S ✓ = Parentage Confirmed by DNA

P001.50

Three Generation Pedigree



RF & CL Lansdaal Ltd
New Zealand

AE Herd Averages as at 20/07/2021
Ancestry : 100% BW : 245/49 PW : 269/57

PTPT / HERDCODE : FMHM 2 / 16819
LOCATION : N056-974-604 / 2
DATE : 20/07/2021



**LOT: 45
A2A2**



Birth Ident: FMHM-20-466

Sex : MALE
Breed : J J16
Date of Birth : 25/07/2020

BW (\$) : 243/28
Protein BV (kg) : 7/31
Fat BV (kg) : 17/31
Milk BV (ltr) : -324/31
Liveweight BV (kg) : -51/24
Fertility BV (%) : 2.2/21
Total Longevity BV (days) : 401/20
Somatic Cell BV : -0.09/25

Overall Opinion BV : 0.39/18
Udder Overall BV : 0.51/23
Dairy Conformation BV : 0.42/26
Fat % : 5.7
Protein % : 4.3

The information on this report is as recorded on the LIC MINDA database as at date of print, and LIC does not warrant the accuracy of the information provided

LYNRICH KING QUADRANT

Birth Ident: DQBN-17-25 (318012)

Breed : PJ J16

BW (\$) : 238/44
Protein BV (kg) : 8/48
Fat BV (kg) : 19/48
Milk BV (ltr) : -294/48
Liveweight BV (kg) : -45/38
Fertility BV (%) : 1.1/37
Total Longevity BV (days) : 376/35
Somatic Cell BV : -0.32/41
Fat % : 6
Protein % : 4.3

LYNRICH TERRI CRISTINA S3J

Birth Ident: FMHM-16-128

Breed: SJ J16

BW (\$) : 246/57
Protein BV (kg) : 5/60
Fat BV (kg) : 15/61
Milk BV (ltr) : -354/62

Table with columns: Age, Milk (ltr), Protein (kg), Fat (kg), Somatic Cell (days), Days, LW. Row 1: 4 yr 0 m, 4391, 4.32, 190, 5.38, 236, 273, 200.

Avg 3804 4.18 159 5.50 209 270 2 Lacts.

Traits other than production results : (2018)
AM ST MS OO S W C RA RW L US FU RU FT RT UD OC
8 8 9 9 4 3 8 6 5 6 6 6 6 4 6 6 8

ROMA MURMUR KINGPIN S3J

Birth Ident: BBGX-11-86 (312501)

Breed: SJ J16

BW (\$) : 241/98
Protein BV (kg) : 16/99
Fat BV (kg) : 18/99
Milk BV (ltr) : 75/99

LYNRICH GOLDIE CURIOUS

Birth Ident: DQBN-15-39

Breed: PJ J16

BW (\$) : 278/58
Milk BV (ltr) : 4500
Protein BV (kg) : 4499
Fat BV (kg) : 4350
Milk BV (ltr) : 3227

Table with columns: Age, Milk (ltr), Protein (kg), Fat (kg), Somatic Cell (days), Days, LW. Row 1: 5 yr 0 m, 4500, 4.30, 193, 5.80, 261, 245, 339.

Avg 4144 4.39 182 5.92 245 276 4 Lacts.

LYNRICH TERRIFIC ET S3J

Birth Ident: DQBT-08-38 (309084)

Breed: SJ J16

BW (\$) : 270/99
Protein BV (kg) : 8/99
Fat BV (kg) : 14/99
Milk BV (ltr) : -331/99

LYNRICH FROSTY CRYSTL S3J

Birth Ident: FMHM-11-74

Breed: SJ J15F1

BW (\$) : 215/56
Milk BV (ltr) : 4583
Protein BV (kg) : 3884
Fat BV (kg) : 4114
Milk BV (ltr) : 3577

Table with columns: Age, Milk (ltr), Protein (kg), Fat (kg), Somatic Cell (days), Days, LW. Row 1: 6 yr 11 m, 4583, 4.66, 213, 5.76, 264, 291, 155.

Avg 3749 4.60 172 5.78 217 263 6 Lacts.

OKURA LIKA MURMUR S3J

Birth Ident: CFWR-05-95 (306549)

Breed: SJ J16

BW (\$) : 210/99

ROMA MANHATTEN KATE 2 S3J

Birth Ident: BBGX-07-11

Breed: SJ J16

BW (\$) : 173/75
Milk BV (ltr) : 9562

BW (\$) : 268/67
Milk BV (ltr) : 3917

FERNIGA ADMIRAL S3J

Birth Ident: XKC-96-305 (664092)

Breed: SJ J16

BW (\$) : 210/96

LYNRICH OM TRICK ET S3J

Birth Ident: DQBT-05-10

Breed: SJ J16

BW (\$) : 150/86
Milk BV (ltr) : 6440

FOXTON NN FROSTY S3J

Birth Ident: BYFK-08-209 (309039)

Breed: SJ J16

BW (\$) : 283/99

LYNRICH PATRICK CRISV S2J

Birth Ident: FMHM-07-197

Breed: SJ J14F2

BW (\$) : 172/57
Milk BV (ltr) : 3925

Copyright 2021 LIC. All rights reserved

N = Induced T = At least 1 Abnormal Test in this Lactation
D = Lactation values include at least 1 derived test

GeneMark DNA Profiled # = Parentage Uncertain
Indices exclude genomic information with the exception of some historical Herd BW values

D / S ✓ = Parentage Confirmed by DNA

P001.50

Three Generation Pedigree



RF & CL Lansdaal Ltd
New Zealand



Herd Averages as at 20/07/2021
Ancestry : 100% BW : 245/49 PW : 269/57

PTPT / HERDCODE : FMHM 2 / 16819
LOCATION : N056-974-604 / 2
DATE : 20/07/2021



LOT: 46
A2A2



BELLS OARSOME COJACK

Birth Ident: XKG-17-91 (318027)

Breed: PJ J16



BW (\$): 273/42
Protein BV (kg): 5/46
Fat BV (kg): 24/47
Milk BV (ltr): -474/47
Liveweight BV (kg): -33/36
Fertility BV (%): 5.2/31
Total Longevity BV (days): 463/26
Somatic Cell BV: 0.07/38
Fat %: 6
Protein %: 4.3

LYNRICH RYAN SALA SOJ

Birth Ident: FMHM-15-124

Breed: SJ J15F1



BW (\$): 239/45
Protein BV (kg): 6/48
Fat BV (kg): 20/49
Milk BV (ltr): -254/52

Age	Milk (ltr)	Protein (%)	Fat (%)	Milkfat (kg)	Days	LW
5 yr 0 m	4803	4.11	197	5.73	275	232
4 yr 0 m	4351	4.19	182	5.83	254	229
3 yr 0 m	4058	4.08	166	5.63	228	256
2 yr 0 m	3486	4.17	146	6.42	224	286

Avg 4174 4.14 173 5.87 245 251 4 Lacts.

Traits other than production results : (2017)

AM ST MS OO S W C RA RW L US FU RU FT RT UD OC
8 8 7 8 4 3 8 5 7 6 7 7 4 6 7 8

DEVON DEGREE OARSOME

Birth Ident: GNLK-15-59 (316017)

Breed: PJ J16



BW (\$): 304/86
Protein BV (kg): 5/91
Fat BV (kg): 34/92
Milk BV (ltr): -475/92

MILLDALE THERESA S3J

Birth Ident: XKG-15-80

Breed: SJ J15F1



BW (\$): 285/59
Protein BV (kg): 5/91
Fat BV (kg): 34/92
Milk BV (ltr): -475/92

Age	Milk (ltr)	Protein (%)	Fat (%)	Milkfat (kg)	Days	LW
5 yr 1 m	4091	4.53	189	5.33	218	235
3 yr 11 m	4812	4.35	209	5.73	276	234
3 yr 0 m	4899	4.32	211	5.19	254	233
2 yr 0 m	4601	4.11	189	4.95	228	224

Avg 4601 4.34 200 5.30 244 232 4 Lacts.

SIRE:

Birth Ident: FMHM-13-40

Breed: J J16



BW (\$): 215/54
Protein BV (kg): 7/58
Fat BV (kg): 13/58
Milk BV (ltr): -323/59

DAM:

Birth Ident: FMHM-13-93

Breed: J J14F2



BW (\$): 216/56
Protein BV (kg): 5/91
Fat BV (kg): 34/92
Milk BV (ltr): -475/92

Age	Milk (ltr)	Protein (%)	Fat (%)	Milkfat (kg)	Days	LW
7 yr 0 m	4378	4.05	177	5.22	229	241
6 yr 0 m	4321	4.26	184	5.39	233	259
5 yr 0 m	4270	4.05	173	5.66	242	252
3 yr 0 m	3616	4.15	150	5.65	204	271
2 yr 0 m	3151	3.83	121	5.49	173	261

Avg 3947 4.08 161 5.47 216 257 5 Lacts.

ARRIETA NN DEGREE ET

Birth Ident: JYNN-07-21 (308583)

Breed: PJ J16



BW (\$): 300/99

DEVON TAJ OZO ET S3J

Birth Ident: GNLK-12-1

Breed: SJ J16



BW (\$): 255/70

6 Lacts. Protein Milkfat
Milk (%) (kg) (%) (kg) Days
5389 4.07 219 6.12 330 262

LYNBROOK TERRIFIC ET S3J

Birth Ident: DOBT-08-38 (309084)

Breed: SJ J16



BW (\$): 270/99

BELLS CYNTHIA S2J

Birth Ident: XKG-07-39

Breed: SJ J14F2



BW (\$): 269/68

10 Lacts. Protein Milkfat
Milk (%) (kg) (%) (kg) Days
5870 3.79 222 5.41 317 243

PUKEROA TGM MANZELLO

Birth Ident: HLB-07-70 (308533)

Breed: PJ J16



BW (\$): 280/99

DAM:

Birth Ident: FMHM-09-15

Breed: J J16



BW (\$): 105/57

5 Lacts. Protein Milkfat
Milk (%) (kg) (%) (kg) Days
3483 4.44 155 5.55 193 247

CENTRAL VALLEY GEORGE S3J

Birth Ident: LWYV-07-70 (308080)

Breed: SJ J16



BW (\$): 285/99

LYNRICH MINDER SALLY S1J

Birth Ident: FMHM-10-142

Breed: SJ J12F4



BW (\$): 126/59

7 Lacts. Protein Milkfat
Milk (%) (kg) (%) (kg) Days
4084 4.24 173 5.89 240 254

Birth Ident: FMHM-20-468

Sex: MALE
Breed: J J16
Date of Birth: 24/07/2020

BW (\$): 256/23
Protein BV (kg): 5/26
Fat BV (kg): 22/26
Milk BV (ltr): -364/27
Liveweight BV (kg): -47/22
Fertility BV (%): 4.1/15
Total Longevity BV (days): 328/13
Somatic Cell BV: -0.13/21
Overall Opinion BV: 0.18/13
Udder Overall BV: 0.22/16
Dairy Conformation BV: 0.25/23
Fat %: 5.7
Protein %: 4.2

The dams PW and LW are outstanding. This bulls fertility BV is 4.1

The information on this report is as recorded on the LIC MINDA database as at date of print, and LIC does not warrant the accuracy of the information provided

Copyright 2021 LIC. All rights reserved

N = Induced T = At least 1 Abnormal Test in this Lactation
D = Lactation details include at least one derived test

GeneMark DNA Profiled # = Parentage Uncertain D / S ✓ = Parentage Confirmed by DNA
Indices exclude genomic information with the exception of some historical Herd BW values P001.50

Three Generation Pedigree



RF & CL Lansdaal Ltd
New Zealand



Herd Averages as at 20/07/2021
Ancestry : 100% BW : 245/49 PW : 269/57

PTPT / HERDCODE : FMHM 2 / 16819
LOCATION : N056-974-604 / 2
DATE : 20/07/2021



LOT: 47
A2A2



GLENUI DEGREE HOSS ET

Birth Ident: DTJJ-14-1 (315045)

Breed: PJ J16



BW (\$): 334/86
Protein BV (kg): 8/91
Fat BV (kg): 32/91
Milk BV (ltr): -470/92
Liveweight BV (kg): -45/91
Fertility BV (%): 4.1/68
Total Longevity BV (days): 380/56
Somatic Cell BV: -0.49/89
Fat %: 6
Protein %: 4.4

LYNRICH BOYD FAY S2J

Birth Ident: FMHM-18-163

Breed: SJ J15F1



BW (\$): 277/41
Protein BV (kg): 14/43
Fat BV (kg): 23/44
Milk BV (ltr): 25/46

Age	Milk (ltr)	Protein (%)	Fat (%)	Milkfat (kg)	Days	LW
2 yr 0 m	3188	3.87	123	4.56	145	231

Avg 3188 3.87 123 4.56 145 231 1 Lacts.

Traits other than production results : (2020)

AM ST MS OO S W C RA RW L US FU RU FT RT UD OC
8 8 8 9 4 3 6 6 6 7 6 6 6 4 5 6 6

ARRIETA NN DEGREE ET

Birth Ident: JYNN-07-21 (308583)

Breed: PJ J16



BW (\$): 300/99
Protein BV (kg): 5/99
Fat BV (kg): 27/99
Milk BV (ltr): -524/99

GLENUI BOWIES HONEYDEW

Birth Ident: DTJJ-06-23

Breed: PJ J16



BW (\$): 223/73
Protein BV (kg): 6/61
Fat BV (kg): 27/99
Milk BV (ltr): -524/99

Age	Milk (ltr)	Protein (%)	Fat (%)	Milkfat (kg)	Days	LW
11 yr 11 m	4675	4.46	209	6.61	309	298
9 yr 1 m	4994	4.63	231	6.55	327	278
8 yr 0 m	4877	4.69	229	6.60	322	255
7 yr 0 m	4910	4.74	233	6.67	328	274
6 yr 0 m	4492	4.81	216	6.62	297	256

Avg 4544 4.69 213 6.61 300 272 9 Lacts.

GLEN LEITH DESEL BOYD S2J

Birth Ident: BJCT-16-9

Breed: SJ J16



BW (\$): 333/53
Protein BV (kg): 19/56
Fat BV (kg): 39/57
Milk BV (ltr): 174/58

LYNRICH TERRY FAITH S2J

Birth Ident: FMHM-16-115

Breed: SJ J14F2



BW (\$): 217/59
Protein BV (kg): 5/91
Fat BV (kg): 34/92
Milk BV (ltr): -475/92

Age	Milk (ltr)	Protein (%)	Fat (%)	Milkfat (kg)	Days	LW
4 yr 0 m	4603	4.09	188	4.73	218	255
3 yr 0 m	3594	4.19	151	4.66	167	215
2 yr 0 m	3502	4.02	141	5.06	177	262

Avg 3900 4.10 160 4.81 187 244 3 Lacts.

NOAKES NEVVY S3J

Birth Ident: CCKK-00-54 (301104)

Breed: SJ J16



BW (\$): 204/99

ARRIETA SAMUAL DESI

Birth Ident: JYNN-02-6

Breed: PJ J16



BW (\$): 192/85

9 Lacts. Protein Milkfat
Milk (%) (kg) (%) (kg) Days
4062 4.53 184 5.89 239 274

KONUI GLEN ELMOS BOWIE

Birth Ident: KRM-00-40 (301561)

Breed: PJ J16



BW (\$): 124/99

GLENUI BLAKES HONEY

Birth Ident: DTJJ-04-38

Breed: PJ J16



BW (\$): 160/63

10 Lacts. Protein Milkfat
Milk (%) (kg) (%) (kg) Days
3297 4.33 143 5.73 189 246

RUANUI TERRIFIC DIESEL S3J

Birth Ident: DWFY-14-70 (315526)

Breed: SJ J16



BW (\$): 228/94

GLEN LEITH HENRY OLA

Birth Ident: BJCT-09-57

Breed: PJ J16



BW (\$): 413/62

8 Lacts. Protein Milkfat
Milk (%) (kg) (%) (kg) Days
4474 4.18 187 6.10 273 223

LYNBROOK TERRIFIC ET S3J

Birth Ident: DOBT-08-38 (309084)

Breed: SJ J16



BW (\$): 270/99

LYNRICH NEVVY FAYE S1J

Birth Ident: FMHM-06-107

Breed: SJ J1

Three Generation Pedigree



RF & CL Lansdaal Ltd
New Zealand



Herd Averages as at 20/07/2021
Ancestry : 100% BW : 245/49 PW : 269/57

PTPT / HERDCODE : FMHM 2 / 16819
LOCATION : N056-974-604 / 2
DATE : 20/07/2021



LOT: 48
A1A2

Birth Ident: FMHM-20-508

Sex : MALE
Breed : J J16
Date of Birth : 6/08/2020

BW (\$) : 316/41
Protein BV (kg) : 6/45
Fat BV (kg) : 28/46
Milk BV (ltr) : -469/46
Liveweight BV (kg) : -57/38
Fertility BV (%) : 3.4/29
Total Longevity BV (days) : 391/25
Somatic Cell BV : -0.25/37

Overall Opinion BV : 0.17/28
Udder Overall BV : 0.49/31
Dairy Conformation BV : 0.44/29
Fat % : 5.9
Protein % : 4.3

One of the highest BW bulls for sale; MINDA BW is currently sitting at 302. fertility BV is 3.4. Dams line is backed with good production.

The information on this report is as recorded on the LIC MINDA database as at date of print, and LIC does not warrant the accuracy of the information provided

GLENUI DEGREE HOSS ET

Birth Ident: DTJJ-14-1 (315045)

Breed : PJ J16 G3 S/D
BW (\$) : 334/86
Protein BV (kg) : 8/91
Fat BV (kg) : 32/91
Milk BV (ltr) : -470/92
Liveweight BV (kg) : -45/91
Fertility BV (%) : 4.1/68
Total Longevity BV (days) : 380/56
Somatic Cell BV : -0.49/89
Fat % : 6
Protein % : 4.4

LYNRICH INTEGRITY WHITTI

Birth Ident: FMHM-13-57

Breed : PJ J16 G3 S/D VG4
BW (\$) : 298/58
Protein BV (kg) : 4/61
Fat BV (kg) : 24/61
Milk BV (ltr) : -469/63
PW (\$) : 308/79
Lwt BV (kg) : -69/62
Fertility BV (%) : 2.7/48
Toil BV (days) : 402/44
SCC BV : -0.01/56

Table with columns: Age, Milk (ltr), Protein (kg), Milkfat (kg), Days, LW. Rows for 7yr 0m, 6yr 0m, 4yr 1m, 2yr 11m, 2yr 0m.

Avg 3552 4.61 164 6.27 223 252 5 Lacts.

Traits other than production results : (2017)
AM ST MS OO S W C RA RW L US FU RU FT RT UD OC
9 8 9 9 5 4 8 5 6 6 5 6 6 4 5 6 8

ARRIETA NN DEGREE ET

Birth Ident: JYNN-07-21 (308583)

Breed: PJ J16 G3,G1 S/D
BW (\$) : 300/99
Protein BV (kg) : 5/99
Fat BV (kg) : 27/99
Milk BV (ltr) : -524/99
Lwt BV (kg) : -51/99
Fertility BV (%) : 3.0/99
TotL BV (days) : 443/99
SCC BV : 0.00/99

GLENUI BOWIES HONEYDEW

Birth Ident: DTJJ-06-23

Breed: PJ J16 G3 S/D EX5
BW (\$) : 223/73
Milk (ltr) : 4994
Protein (kg) : 463
Milkfat (kg) : 231
Days : 6.55
LW : 327
9 yr 1 m : 4675 4.46 209 6.61 309 298 T 161
8 yr 0 m : 4994 4.63 231 6.55 327 278 462
7 yr 0 m : 4877 4.69 229 6.60 322 255 T 446
6 yr 0 m : 4910 4.74 233 6.67 328 274 T 526
5 yr 0 m : 4492 4.81 216 6.62 297 256 491
Avg 4544 4.69 213 6.61 300 272 9 Lacts.

OKURA LT INTEGRITY

Birth Ident: CFWR-10-114 (311013)

Breed: PJ J16 G3 S/D
BW (\$) : 338/99
Protein BV (kg) : 10/99
Fat BV (kg) : 35/99
Milk BV (ltr) : -283/99
Lwt BV (kg) : -50/99
Fertility BV (%) : 0.3/99
TotL BV (days) : 549/98
SCC BV : -0.03/99

LYNRICH CARGO WHIT

Birth Ident: FMHM-10-5

Breed: PJ J16 G3 S/D GP7
BW (\$) : 228/58
Milk (ltr) : 4994
Protein (kg) : 463
Milkfat (kg) : 231
Days : 6.55
LW : 327
8 yr 0 m : 3346 4.01 134 6.09 204 187 58
7 yr 0 m : 3874 4.67 181 6.91 268 292 275
6 yr 1 m : 3507 4.44 156 5.98 210 244 186
5 yr 2 m : 3102 4.39 136 5.93 184 209 290
4 yr 0 m : 3863 4.45 172 6.08 235 255 284
Avg 3431 4.38 150 6.22 213 236 7 Lacts.

NOAKES NEVVY SJJ

Birth Ident: CCKC-00-54 (301104)

Breed: SJ J16 S/D
BW (\$) : 204/99
ARRIETA SAMUAL DESI
Birth Ident: JYNN-02-6
Breed: PJ J16 VG2 S/D
BW (\$) : 192/85
9 Lacts. Protein Milkfat
Milk (%) (kg) (%) (kg) Days
4062 4.53 184 5.89 239 274

KONUI GLEN ELMOS BOWIE

Birth Ident: KRM-00-40 (301561)

Breed: PJ J16 S/D
BW (\$) : 124/99

GLENUI BLAKES HONEY

Birth Ident: DTJJ-04-38

Breed: PJ J16 VG4 S/D
BW (\$) : 160/63
10 Lacts. Protein Milkfat
Milk (%) (kg) (%) (kg) Days
3297 4.33 143 5.73 189 246

LYNBROOK TERRIFIC ET SJJ

Birth Ident: DQBT-08-38 (309084)

Breed: SJ J16 S/D
BW (\$) : 270/99

OKURA LIKA I-CHARMAINE ET

Birth Ident: CFWR-05-114

Breed: PJ J16 EX4 S/D
BW (\$) : 202/76
5 Lacts. Protein Milkfat
Milk (%) (kg) (%) (kg) Days
4015 4.05 162 6.00 241 266

ARRIETA TGM CARGO ET

Birth Ident: JYNN-07-16 (308097)

Breed: PJ J16 S/D
BW (\$) : 214/97

LYNRICH 07-18 SJJ

Birth Ident: FMHM-07-18

Breed: SJ J16 S/D
BW (\$) : 175/59
4 Lacts. Protein Milkfat
Milk (%) (kg) (%) (kg) Days
3023 4.47 135 6.42 194 239

Three Generation Pedigree



RF & CL Lansdaal Ltd
New Zealand



Herd Averages as at 20/07/2021
Ancestry : 100% BW : 245/49 PW : 269/57

PTPT / HERDCODE : FMHM 2 / 16819
LOCATION : N056-974-604 / 2
DATE : 20/07/2021



LOT: 49
A2A2

Birth Ident: FMHM-20-475

Sex : MALE
Breed : J J16
Date of Birth : 26/07/2020

BW (\$) : 284/42
Protein BV (kg) : 2/46
Fat BV (kg) : 23/46
Milk BV (ltr) : -497/46
Liveweight BV (kg) : -62/39
Fertility BV (%) : 2.8/33
Total Longevity BV (days) : 406/28
Somatic Cell BV : -0.29/39

Overall Opinion BV : 0.25/30
Udder Overall BV : 0.69/34
Dairy Conformation BV : 0.31/37
Fat % : 5.8
Protein % : 4.3

This bulls dam is a good strong cow scoring a 7 8 with her TOPs, she's also producing well. Udder overall BV of .69

The information on this report is as recorded on the LIC MINDA database as at date of print, and LIC does not warrant the accuracy of the information provided

KAITAKA OI LEOPARD ET

Birth Ident: DDTB-13-111 (314012)

Breed : PJ J16 G3 S/D
BW (\$) : 308/93
Protein BV (kg) : 1/97
Fat BV (kg) : 26/97
Milk BV (ltr) : -650/98
Liveweight BV (kg) : -64/94
Fertility BV (%) : 2.3/87
Total Longevity BV (days) : 494/68
Somatic Cell BV : -0.35/98
Fat % : 6.1
Protein % : 4.4

LYNRICH KAINO HOPE S3J

Birth Ident: FMHM-15-225

Breed: SJ J16 G3 S/D VG2
BW (\$) : 260/55
Protein BV (kg) : 3/58
Fat BV (kg) : 21/58
Milk BV (ltr) : -345/60
PW (\$) : 358/76
Lwt BV (kg) : -61/61
Fertility BV (%) : 3.4/47
Toil BV (days) : 317/41
SCC BV : -0.22/55

Table with columns: Age, Milk (ltr), Protein (kg), Milkfat (kg), Days, LW. Rows for 4yr 11m, 4yr 0m, 2yr 11m, 1yr 11m.

Avg 3996 4.38 175 6.13 245 262 4 Lacts.

Traits other than production results : (2017)
AM ST MS OO S W C RA RW L US FU RU FT RT UD OC
9 7 8 9 4 3 8 5 7 6 7 6 7 4 6 7 8

OKURA LT INTEGRITY

Birth Ident: CFWR-10-114 (311013)

Breed: PJ J16 G3 S/D
BW (\$) : 338/99
Protein BV (kg) : 10/99
Fat BV (kg) : 35/99
Milk BV (ltr) : -283/99
Lwt BV (kg) : -50/99
Fertility BV (%) : 0.3/99
TotL BV (days) : 549/98
SCC BV : -0.03/99

KAITAKA TGM LEONIE

Birth Ident: DDTB-07-52

Breed: PJ J16 G3 S/D EX*
BW (\$) : 246/78
Milk (ltr) : 3581
Protein (kg) : 4.21
Milkfat (kg) : 151
Days : 5.40
LW : 193
9 yr 11 m : 3581 4.21 151 5.40 193 295 T 438
8 yr 0 m : 4956 4.35 215 5.58 277 301 T 370
6 yr 0 m : 4308 4.23 182 6.66 287 250 607
4 yr 0 m : 4151 4.11 171 5.98 248 230 444
3 yr 1 m : 2512 4.41 111 6.15 154 208 281
Avg 3774 4.23 160 5.92 223 258 6 Lacts.

OKURA OLM KAINO ET

Birth Ident: CFWR-12-7 (313046)

Breed: PJ J16 G3 S/D
BW (\$) : 285/98
Protein BV (kg) : 6/99
Fat BV (kg) : 18/99
Milk BV (ltr) : -207/99
Lwt BV (kg) : -72/98
Fertility BV (%) : 5.5/94
TotL BV (days) : 430/90
SCC BV : -0.39/99

DAM:

Birth Ident: FMHM-07-87

Breed: J J16 G3 S/D
BW (\$) : 187/58
Milk (ltr) : 1646
Protein (kg) : 4.26
Milkfat (kg) : 70
Days : 5.47
LW : 80
11 yr 0 m : 1646 4.26 70 5.47 90 80 189
9 yr 11 m : 3535 4.43 156 6.23 220 279 154
8 yr 11 m : 3740 4.32 162 5.60 209 271 T 197
8 yr 0 m : 3696 4.44 164 5.80 214 255 228
7 yr 0 m : 3619 4.34 157 5.68 206 216 366
Avg 3723 4.38 163 5.92 220 253 8 Lacts.

LYNBROOK TERRIFIC ET SJJ

Birth Ident: DQBT-08-38 (309084)

Breed: SJ J16 S/D
BW (\$) : 270/99

OKURA LIKA I-CHARMAINE ET

Birth Ident: CFWR-05-114

Breed: PJ J16 EX4 S/D
BW (\$) : 202/76
5 Lacts. Protein Milkfat
Milk (%) (kg) (%) (kg) Days
4015 4.05 162 6.00 241 266

TAWA GROVE MAUNGA ET SJJ

Birth Ident: CVVK-99-208 (300528)

Breed: SJ J16 S/D
BW (\$) : 192/99

KAITAKA WAS LEONIE GR

Birth Ident: DDTB-02-20

Breed: PJ J16 VG4 S/D
BW (\$) : 148/67
12 Lacts. Protein Milkfat
Milk (%) (kg) (%) (kg) Days
3990 4.12 164 5.17 206 257

OKURA LIKA MURMUR SJJ

Birth Ident: CFWR-05-95 (306549)

Breed: SJ J16 S/D
BW (\$) : 210/99

OKURA NN KAREN ET

Birth Ident: CFWR-07-29

Breed: PJ J16 EX4 S/D
BW (\$) : 240/76
9 Lacts. Protein Milkfat
Milk (%) (kg) (%) (kg) Days
4046 4.31 174 6.07 246 239

SHEPHERDS NOONTIME

Birth Ident: BHMW-00-10 (301025)

Breed: PJ J16 S/D
BW (\$) : 176/99

DAM:

Birth Ident: GGN-02-35

Breed: J J16
BW (\$) : 144/56
5 Lacts. Protein Milkfat
Milk (%) (kg) (%) (kg) Days
2517 4.34 109 6.65 167 223

Three Generation Pedigree



RF & CL Lansdaal Ltd
New Zealand

AE Herd Averages as at 20/07/2021
Ancestry : 100% BW : 245/49 PW : 269/57

PTPT / HERDCODE : FMHM 2 / 16819
LOCATION : N056-974-604 / 2
DATE : 20/07/2021



LOT: 50
A2A2

G3 S/D

BELLS OI FLOYD S3J

Birth Ident: **XKG-13-88 (314004)**

Breed: **SJ J15F1**

BW (\$): 317/94
Protein BV (kg): 21/98
Fat BV (kg): 38/98
Milk BV (ltr): 118/99
Liveweight BV (kg): -9/95
Fertility BV (%): 1.7/89
Total Longevity BV (days): 556/70
Somatic Cell BV: -0.20/98
Fat %: 5.4
Protein %: 4.1

LYNRICH DECLAN MERCY S0J

Birth Ident: **FMHM-16-38**

Breed: **SJ J16**

BW (\$): 240/47
Protein BV (kg): -1/50
Fat BV (kg): 16/51
Milk BV (ltr): -510/53
PW (\$): 216/72
Lwt BV (kg): -71/56
Fertility BV (%): 2.7/31
TotL BV (days): 289/27
SCC BV: -0.20/46

Age	Milk (ltr)	Protein (%)	Milkfat (%)	Days	LW
4 yr 0 m	3913	4.34	170	6.66	261
3 yr 0 m	3143	4.36	137	6.63	208
2 yr 0 m	2517	4.10	103	6.38	161
Avg	3191	4.28	137	6.58	210

3 Lacts.

Traits other than production results : (2018)

AM ST MS OO S W C RA RW L US FU RU FT RT UO DC
8 8 8 8 4 3 7 4 6 5 7 7 7 4 5 7 8

OKURA LT INTEGRITY

Birth Ident: **CFWR-10-114 (311013)**

Breed: **PJ J16**

BW (\$): 338/99
Protein BV (kg): 10/99
Fat BV (kg): 35/99
Milk BV (ltr): -283/99
Lwt BV (kg): -50/99
Fertility BV (%): 0.3/99
TotL BV (days): 549/98
SCC BV: -0.03/99

BELLS FIONA S2J

Birth Ident: **XKG-10-31**

Breed: **SJ J14F2**

BW (\$): 324/70
PW (\$): 497/79

Age	Milk (ltr)	Protein (%)	Milkfat (%)	Days	LW
10 yr 0 m	4819	4.31	208	4.86	234
8 yr 11 m	5930	4.20	249	5.43	322
8 yr 0 m	5173	4.28	222	5.16	267
7 yr 1 m	4543	3.77	171	5.55	252
5 yr 11 m	5903	4.22	249	5.41	319
Avg	5354	4.18	224	5.49	294

9 Lacts.

SIRE:

Birth Ident: **FMHM-14-200**

Breed: **J J15F1**

BW (\$): 233/63
Protein BV (kg): 2/66
Fat BV (kg): 19/67
Milk BV (ltr): -363/68
Lwt BV (kg): -64/67
Fertility BV (%): 3.0/50
TotL BV (days): 274/45
SCC BV: -0.10/63

LYNRICH DEGREE MEL S3J

Birth Ident: **FMHM-14-151**

Breed: **SJ J16**

BW (\$): 245/58
PW (\$): 320/76

Age	Milk (ltr)	Protein (%)	Milkfat (%)	Days	LW
6 yr 0 m	4218	4.51	190	5.89	248
5 yr 0 m	4605	4.58	211	5.56	256
3 yr 0 m	3584	4.42	158	6.04	216
1 yr 11 m	2637	4.36	115	5.70	150
Avg	3761	4.48	169	5.79	218

4 Lacts.

LYNBROOK TERRIFIC ET S3J

Birth Ident: **DOB-08-38 (309084)**

Breed: **SJ J16**

BW (\$): 202/76
PW (\$): 285/84
5 Lacts. Protein Milkfat
Milk (%) (kg) (%) (kg) Days
4015 4.05 162 6.00 241 266

OKURA LIKA I-CHARMAINE ET

Birth Ident: **CFWR-05-114**

Breed: **PJ J16**

BW (\$): 202/76
PW (\$): 285/84
5 Lacts. Protein Milkfat
Milk (%) (kg) (%) (kg) Days
4015 4.05 162 6.00 241 266

SHALENDY IDEAL ASCENT S3J

Birth Ident: **DLB-07-163 (308031)**

Breed: **SJ J16**

BW (\$): 278/69
PW (\$): 538/77
7 Lacts. Protein Milkfat
Milk (%) (kg) (%) (kg) Days
5378 4.00 215 6.49 295 224

PUKEROA TGM MANZELLO

Birth Ident: **HLB-07-58 (308533)**

Breed: **PJ J16**

BW (\$): 227/62
PW (\$): 348/78
5 Lacts. Protein Milkfat
Milk (%) (kg) (%) (kg) Days
3843 3.90 150 5.50 211 220

LYNRICH GOLDIE DLIGHT S1J

Birth Ident: **FMHM-11-85**

Breed: **SJ J13F3**

BW (\$): 227/62
PW (\$): 348/78
5 Lacts. Protein Milkfat
Milk (%) (kg) (%) (kg) Days
3843 3.90 150 5.50 211 220

ARRIETA NN DEGREE ET

Birth Ident: **JYNN-07-21 (308583)**

Breed: **PJ J16**

BW (\$): 174/56
PW (\$): 86/71
4 Lacts. Protein Milkfat
Milk (%) (kg) (%) (kg) Days
2881 4.46 129 5.65 163 226

Birth Ident: **FMHM-20-479**
Sex: **MALE**
Breed: **J J16**
Date of Birth: **27/07/2020**
BW (\$): 278/40
Protein BV (kg): 10/44
Fat BV (kg): 27/44
Milk BV (ltr): -195/45
Liveweight BV (kg): -40/38
Fertility BV (%): 2.2/30
Total Longevity BV (days): 422/24
Somatic Cell BV: -0.20/37
Overall Opinion BV: 0.32/28
Udder Overall BV: 0.51/32
Dairy Conformation BV: 0.45/35
Fat %: 5.5
Protein %: 4.2

The information on this report is as recorded on the LIC MINDA database as at date of print, and LIC does not warrant the accuracy of the information provided

Copyright 2021 LIC. All rights reserved

N = Induced T = At least 1 Abnormal Test in this Lactation
D = Lactation details include at least one derived test

GeneMark DNA Profiled # = Parentage Uncertain D / S ✓ = Parentage Confirmed by DNA
Indices exclude genomic information with the exception of some historical Herd BW values

P001.50





LYNRICH BAST VAIL JG S3J
Dam of Lot 51

Three Generation Pedigree



RF & CL Lansdaal Ltd
New Zealand



Herd Averages as at 20/07/2021
Ancestry : 100% BW : 245/49 PW : 269/57

PTPT / HERDCODE : FMHM 2 / 16819
LOCATION : N056-974-604 / 2
DATE : 20/07/2021



LOT: 51
A1A1

Birth Ident: FMHM-20-480

Sex : **MALE**
Breed : **J J16**
Date of Birth : **27/07/2020**

BW (\$) : **262/37**
Protein BV (kg) : **11/42**
Fat BV (kg) : **27/42**
Milk BV (ltr) : **-173/43**
Liveweight BV (kg) : **-44/33**
Fertility BV (%) : **1.6/24**
Total Longevity BV (days) : **296/19**
Somatic Cell BV : **-0.21/33**

Overall Opinion BV : **0.33/23**
Udder Overall BV : **0.57/29**
Dairy Conformation BV : **0.32/31**
Fat % : **5.5**
Protein % : **4.2**

Bull from a Jersey Genome programme mating.
The dam has performed well in her first lactation
and we are excited to see how she does this
season. She scored a 85VG at TOPs.
Protein BV of 11 and fat BV of 27 cant go wrong.

The information on this report is as recorded on the LIC
MINDA database as at date of print, and LIC does not
warrant the accuracy of the information provided

PUKEROA GUN WALKER JG

Birth Ident: HLB-13-50 (314531)

Breed : PJ J16

BW (\$) : **242/82**
Protein BV (kg) : **13/89**
Fat BV (kg) : **24/89**
Milk BV (ltr) : **-89/90**
Liveweight BV (kg) : **-45/82**
Fertility BV (%) : **0.7/65**
Total Longevity BV (days) : **294/51**
Somatic Cell BV : **-0.30/87**
Fat % : **5.3**
Protein % : **4.1**

LYNRICH BAST VAIL JG S3J

Birth Ident: FMHM-18-61

Breed: SJ J16

BW (\$) : **283/46**
Protein BV (kg) : **9/50**
Fat BV (kg) : **31/51**
Milk BV (ltr) : **-257/53**
PW (\$) : **342/58**
Lwt BV (kg) : **-43/52**
Fertility BV (%) : **2.5/32**
TotL BV (days) : **297/26**
SCC BV : **-0.11/43**

Age	Milk (ltr)	Protein (%)	Milkfat (%)	Days	LW		
2 yr 0 m	3291	4.31	142	6.45	212	260	432
Avg	3291	4.31	142	6.45	212	260	1 Lacts.

Traits other than production results : (2020)

AM	ST	MS	OO	S	W	C	RA	RW	L	US	FU	RU	FT	RT	UO	DC
7	7	7	8	3	4	8	5	6	6	8	6	7	5	7	7	8

LEITHLEA GUN OF A SUN

Birth Ident: BGTR-08-110 (309727)

Breed: PJ J16

BW (\$) : **161/97**
Protein BV (kg) : **0/99**
Fat BV (kg) : **8/99**
Milk BV (ltr) : **-384/99**
Lwt BV (kg) : **-34/97**
Fertility BV (%) : **2.7/91**
TotL BV (days) : **414/87**
SCC BV : **0.26/99**

PUKEROA ZELLAS BELLERO

Birth Ident: HLB-10-8

Breed: PJ J16

Age	Milk (ltr)	Protein (%)	Milkfat (%)	Days	LW		
4 yr 1 m	2131	3.96	84	4.69	100	87	390
3 yr 2 m	4415	3.87	171	5.38	238	215	513
2 yr 0 m	3903	4.13	161	4.99	195	263	540
Avg	4159	4.00	166	5.20	216	239	2 Lacts.

GLANTON SS BASTILLE S3J

Birth Ident: BHDO-16-83 (317001)

Breed: SJ J16

BW (\$) : **339/75**
Protein BV (kg) : **13/80**
Fat BV (kg) : **38/81**
Milk BV (ltr) : **-209/82**
Lwt BV (kg) : **-41/80**
Fertility BV (%) : **3.8/57**
TotL BV (days) : **347/45**
SCC BV : **-0.18/78**

LYNRICH INTEGRITY VAL S2J

Birth Ident: FMHM-13-142

Breed: SJ J16

Age	Milk (ltr)	Protein (%)	Milkfat (%)	Days	LW		
7 yr 0 m	3833	4.22	162	5.73	220	241	196
6 yr 0 m	3898	4.12	161	6.03	235	223	249
4 yr 11 m	3927	4.04	159	5.54	218	237	121
4 yr 1 m	3547	4.29	152	5.73	203	240	197
3 yr 0 m	3380	4.31	146	5.48	185	243	202
Avg	3556	4.18	149	5.69	203	236	6 Lacts.

KAARMONA VALERIAN

Oseas HB No: 000A00013850/AUS (307718)

Breed: PJ J16

BW (\$) : **73/89**
LINAL EXPOS SUN
Birth Ident: JROG-03-38
Breed: PJ J16
BW (\$) : **195/74**
PW (\$) : **304/84**
15 Lacts. Protein Milkfat
Milk (%) (kg) (%) (kg) Days
5060 4.30 218 5.87 297 263

PUKEROA TGM MANZELLO

Birth Ident: HLB-07-58 (308533)

Breed: PJ J16

BW (\$) : **280/99**
PUKEROA TRICKS BELLA
Birth Ident: HLB-08-5
Breed: PJ J16
BW (\$) : **200/65**
PW (\$) : **330/83**
9 Lacts. Protein Milkfat
Milk (%) (kg) (%) (kg) Days
5030 3.99 200 5.06 254 267

STRATFORD WITH STRIDER S2J

Birth Ident: BLYY-09-47 (310026)

Breed: SJ J16

BW (\$) : **275/98**
GLANTON DEGREES BRANKA ET
Birth Ident: BHDQ-13-60
Breed: PJ J16
BW (\$) : **320/68**
PW (\$) : **475/72**
2 Lacts. Protein Milkfat
Milk (%) (kg) (%) (kg) Days
4151 4.38 182 6.08 252 239

OKURA LT INTEGRITY

Birth Ident: CFWR-10-114 (311013)

Breed: PJ J16

BW (\$) : **338/99**
DAM:
Birth Ident: FMHM-04-55
Breed: J J16
BW (\$) : **107/57**
PW (\$) : **211/75**
9 Lacts. Protein Milkfat
Milk (%) (kg) (%) (kg) Days
3884 4.20 163 5.34 207 262

Three Generation Pedigree



RF & CL Lansdaal Ltd
New Zealand

AE Herd Averages as at 20/07/2021
Ancestry : 100% BW : 245/49 PW : 269/57

PTPT / HERDCODE : FMHM 2 / 16819
LOCATION : N056-974-604 / 2
DATE : 20/07/2021



**LOT: 52
A2A2**

Birth Ident: FMHM-20-482

Sex : **MALE**

Breed : **J J16**

Date of Birth : **27/07/2020**

BW (\$): 262/25

Protein BV (kg): **5/27**

Fat BV (kg): **21/28**

Milk BV (ltr): **-531/28**

Liveweight BV (kg): **-51/25**

Fertility BV (%): **2.9/20**

Total Longevity BV (days): **307/17**

Somatic Cell BV: **-0.15/24**

Overall Opinion BV: **0.28/15**

Udder Overall BV: **0.28/20**

Dairy Conformation BV: **0.26/25**

Fat %: **5.9**

Protein %: **4.4**

FREYDAN BT GLORY-ET

Birth Ident: **LDJX-18-207 (319031)**

Breed : **PJ J16**

BW (\$): 274/42

Protein BV (kg): **8/46**

Fat BV (kg): **22/46**

Milk BV (ltr): **-529/47**

Liveweight BV (kg): **-45/39**

Fertility BV (%): **2.9/33**

Total Longevity BV (days): **311/27**

Somatic Cell BV: **-0.16/39**

Fat %: **6.1**

Protein %: **4.5**

LYNRICH BISHOP TORI S3J

Birth Ident: **FMHM-14-105**

Breed: **SJ J16**

BW (\$): 250/55

Protein BV (kg): **1/57**

Fat BV (kg): **19/58**

Milk BV (ltr): **-533/60**

Liveweight BV (kg): **-56/63**

Fertility BV (%): **2.9/42**

Total Longevity BV (days): **302/42**

Somatic Cell BV: **-0.13/55**

Age	Milk (ltr)	Protein (kg)	Milkfat (kg)	Days	LW
6 yr 0 m	4313	4.57	197	6.32	273
5 yr 1 m	3960	4.42	175	5.90	234
4 yr 0 m	3781	4.50	170	5.95	225
3 yr 1 m	3186	4.30	137	5.91	188
2 yr 0 m	3106	4.43	138	6.08	189
Avg	3669	4.45	163	6.04	222

GP3

PW (\$): 292/79

Lwt BV (kg): -2.9/63

Fertility BV (%): 2.9/42

SCC BV: -0.13/55

BRAEDENE PAS TRIPLESTAR

Birth Ident: **DDW-12-37 (313516)**

Breed: **PJ J16**

BW (\$): 290/92

Protein BV (kg): **13/95**

Fat BV (kg): **32/95**

Milk BV (ltr): **-347/96**

Lwt BV (kg): **-41/99**

Fertility BV (%): **2.3/85**

ToL BV (days): **198/66**

SCC BV: **0.10/98**

FREYDAN STRIDER GEM S3J

Birth Ident: **LDJX-16-90**

Breed: **SJ J16**

BW (\$): 299/57

Protein BV (kg): **10/99**

Fat BV (kg): **29/99**

Milk BV (ltr): **-325/99**

Lwt BV (kg): **-59/96**

Fertility BV (%): **1.4/94**

ToL BV (days): **360/93**

SCC BV: **-0.38/99**

PUKETAWA AD SUPERSTITION

Birth Ident: **BHYD-09-81 (310507)**

Breed: **PJ J16**

BW (\$): 319/99

BRAEDENE LIKABULL TASH ET

Birth Ident: **DDW-06-25**

Breed: **PJ J16**

BW (\$): 242/70

Protein BV (kg): **2.3/85**

Fat BV (kg): **198/66**

Milk BV (ltr): **-347/96**

Lwt BV (kg): **-41/99**

Fertility BV (%): **2.3/85**

ToL BV (days): **198/66**

SCC BV: **0.10/98**

STRATFORD WTH STRIDER S2J

Birth Ident: **BLYY-09-47 (310026)**

Breed: **SJ J16**

BW (\$): 275/98

FREYDAN GEM BRACELET ET

Birth Ident: **LDJX-13-1**

Breed: **PJ J16**

BW (\$): 304/64

Protein BV (kg): **1/57**

Fat BV (kg): **19/58**

Milk BV (ltr): **-533/60**

Liveweight BV (kg): **-56/63**

Fertility BV (%): **2.9/42**

Total Longevity BV (days): **302/42**

Somatic Cell BV: **-0.13/55**

WILLAND SIA DUETTO

Birth Ident: **FHKD-09-120 (310034)**

Breed: **PJ J16**

BW (\$): 260/99

BOURNES PATS BEA S3J

Birth Ident: **NLC-09-17**

Breed: **SJ J16**

BW (\$): 244/62

Protein BV (kg): **1.4/94**

Fat BV (kg): **360/93**

Milk BV (ltr): **-325/99**

Lwt BV (kg): **-59/96**

Fertility BV (%): **1.4/94**

ToL BV (days): **360/93**

SCC BV: **-0.38/99**

SOUTH LAND CAPSTAN S3J

Birth Ident: **HPPP-02-50 (303039)**

Breed: **SJ J15F1**

BW (\$): 231/99

DAM:

Birth Ident: **GGN-05-7**

Breed: **J J16**

BW (\$): 114/55

Protein BV (kg): **1.4/94**

Fat BV (kg): **360/93**

Milk BV (ltr): **-325/99**

Lwt BV (kg): **-59/96**

Fertility BV (%): **1.4/94**

ToL BV (days): **360/93**

SCC BV: **-0.38/99**

We are still milking the dam and grandam. Grandam is a very tidy cow for her age and still producing well, longevity is in this bulls lines.

The information on this report is as recorded on the LIC MINDA database as at date of print, and LIC does not warrant the accuracy of the information provided

Copyright 2021 LIC. All rights reserved

N = Induced T = At least 1 Abnormal Test in this Lactation D = Lactation values include at least 1 derived test

GeneMark DNA Profiled # = Parentage Uncertain D / S ✓ = Parentage Confirmed by DNA Indices exclude genomic information with the exception of some historical Herd BV values

P001.50

Three Generation Pedigree



RF & CL Lansdaal Ltd
New Zealand

AE Herd Averages as at 20/07/2021
Ancestry : 100% BW : 245/49 PW : 269/57

PTPT / HERDCODE : FMHM 2 / 16819
LOCATION : N056-974-604 / 2
DATE : 20/07/2021



**LOT: 53
A2A2**

Birth Ident: FMHM-20-484

Sex : **MALE**

Breed : **J J15F1**

Date of Birth : **28/07/2020**

BW (\$): 257/25

Protein BV (kg): **10/27**

Fat BV (kg): **24/28**

Milk BV (ltr): **-324/28**

Liveweight BV (kg): **-38/26**

Fertility BV (%): **2.9/20**

Total Longevity BV (days): **296/18**

Somatic Cell BV: **-0.16/24**

Overall Opinion BV: **0.23/16**

Udder Overall BV: **0.21/21**

Dairy Conformation BV: **0.31/25**

Fat %: **5.7**

Protein %: **4.3**

FREYDAN BT GLORY-ET

Birth Ident: **LDJX-18-207 (319031)**

Breed : **PJ J16**

BW (\$): 274/42

Protein BV (kg): **8/46**

Fat BV (kg): **22/46**

Milk BV (ltr): **-529/47**

Liveweight BV (kg): **-45/39**

Fertility BV (%): **2.9/33**

Total Longevity BV (days): **311/27**

Somatic Cell BV: **-0.16/39**

Fat %: **6.1**

Protein %: **4.5**

LYNRICH BISHOP STAR S1J

Birth Ident: **FMHM-14-152**

Breed: **SJ J14F2**

BW (\$): 240/56

Protein BV (kg): **12/57**

Fat BV (kg): **26/58**

Milk BV (ltr): **-118/60**

Liveweight BV (kg): **-30/65**

Fertility BV (%): **2.9/47**

Total Longevity BV (days): **282/43**

Somatic Cell BV: **-0.15/56**

Age	Milk (ltr)	Protein (kg)	Milkfat (kg)	Days	LW
6 yr 0 m	5228	4.17	218	5.32	278
5 yr 0 m	4501	4.17	188	5.22	235
4 yr 0 m	4897	3.99	195	5.43	266
3 yr 1 m	3656	4.21	154	5.50	201
2 yr 0 m	3335	3.97	132	5.21	174
Avg	4323	4.11	177	5.34	231

GP3

PW (\$): 246/79

Lwt BV (kg): -30/65

Fertility BV (%): 2.9/47

SCC BV: -0.15/56

BRAEDENE PAS TRIPLESTAR

Birth Ident: **DDW-12-37 (313516)**

Breed: **PJ J16**

BW (\$): 290/92

Protein BV (kg): **13/95**

Fat BV (kg): **32/95**

Milk BV (ltr): **-347/96**

Lwt BV (kg): **-41/99**

Fertility BV (%): **2.3/85**

ToL BV (days): **198/66**

SCC BV: **0.10/98**

FREYDAN STRIDER GEM S3J

Birth Ident: **LDJX-16-90**

Breed: **SJ J16**

BW (\$): 299/57

Protein BV (kg): **10/99**

Fat BV (kg): **29/99**

Milk BV (ltr): **-325/99**

Lwt BV (kg): **-59/96**

Fertility BV (%): **1.4/94**

ToL BV (days): **360/93**

SCC BV: **-0.38/99**

PUKETAWA AD SUPERSTITION

Birth Ident: **BHYD-09-81 (310507)**

Breed: **PJ J16**

BW (\$): 319/99

BRAEDENE LIKABULL TASH ET

Birth Ident: **DDW-06-25**

Breed: **PJ J16**

BW (\$): 242/70

Protein BV (kg): **2.3/85**

Fat BV (kg): **198/66**

Milk BV (ltr): **-347/96**

Lwt BV (kg): **-41/99**

Fertility BV (%): **2.3/85**

ToL BV (days): **198/66**

SCC BV: **0.10/98**

STRATFORD WTH STRIDER S2J

Birth Ident: **BLYY-09-47 (310026)**

Breed: **SJ J16**

BW (\$): 275/98

FREYDAN GEM BRACELET ET

Birth Ident: **LDJX-13-1**

Breed: **PJ J16**

BW (\$): 304/64

Protein BV (kg): **1/57**

Fat BV (kg): **19/58**

Milk BV (ltr): **-533/60**

Liveweight BV (kg): **-56/63**

Fertility BV (%): **2.9/42**

Total Longevity BV (days): **302/42**

Somatic Cell BV: **-0.13/55**

WILLAND SIA DUETTO

Birth Ident: **FHKD-09-120 (310034)**

Breed: **PJ J16**

BW (\$): 260/99

BOURNES PATS BEA S3J

Birth Ident: **NLC-09-17**

Breed: **SJ J16**

BW (\$): 244/62

Protein BV (kg): **1.4/94**

Fat BV (kg): **360/93**

Milk BV (ltr): **-325/99**

Lwt BV (kg): **-59/96**

Fertility BV (%): **1.4/94**

ToL BV (days): **360/93**

SCC BV: **-0.38/99**

DAISLEYS ACCOLADE

Birth Ident: **JTGM-09-24 (510027)**

Breed: **FJ F8J8**

BW (\$): 121/99

DAM:

Birth Ident: **FMHM-08-83**

Breed: **J J16**

BW (\$): 164/58

Protein BV (kg): **1.4/94**

Fat BV (kg): **360/93**

Milk BV (ltr): **-325/99**

Lwt BV (kg): **-59/96**

Fertility BV (%): **1.4/94**

ToL BV (days): **360/93**

SCC BV: **-0.38/99**

Another chance to pick up a Glory son as he's no longer alive.

The information on this report is as recorded on the LIC MINDA database as at date of print, and LIC does not warrant the accuracy of the information provided

Copyright 2021 LIC. All rights reserved

N = Induced T = At least 1 Abnormal Test in this Lactation D = Lactation values include at least 1 derived test

GeneMark DNA Profiled # = Parentage Uncertain D / S ✓ = Parentage Confirmed by DNA Indices exclude genomic information with the exception of some historical Herd BV values

P001.50

Three Generation Pedigree



RF & CL Lansdaal Ltd
New Zealand

AE Herd Averages as at 20/07/2021
Ancestry : 100% BW : 245/49 PW : 269/57

PTPT / HERDCODE : FMHM 2 / 16819
LOCATION : N056-974-604 / 2
DATE : 20/07/2021



**LOT: 54
A2A2**

Birth Ident: FMHM-20-490

Sex : **MALE**

Breed : **J J16**

Date of Birth : **28/07/2020**

BW (\$): **245/38**

Protein BV (kg): **7/42**

Fat BV (kg): **23/42**

Milk BV (ltr): **-378/43**

Liveweight BV (kg): **-38/35**

Fertility BV (%): **2.4/27**

Total Longevity BV (days): **356/22**

Somatic Cell BV: **-0.16/36**

Overall Opinion BV: **0.31/23**

Udder Overall BV: **0.30/27**

Dairy Conformation BV: **0.14/30**

Fat %: **5.6**

Protein %: **4.2**

This bull is an off spring of a contract mating through Jersey Genome. He is a very nice, tall, ginger boy. Has overseas genetics in the sires line generations back

The information on this report is as recorded on the LIC MINDA database as at date of print, and LIC does not warrant the accuracy of the information provided

PUKEROA GUN WALKER JG
Birth Ident: **HLB-13-50 (314531)**
Breed : **PJ J16**

BW (\$): **242/82**

Protein BV (kg): **13/89**

Fat BV (kg): **24/89**

Milk BV (ltr): **-89/90**

Liveweight BV (kg): **-45/82**

Fertility BV (%): **0.7/65**

Total Longevity BV (days): **294/51**

Somatic Cell BV: **-0.30/87**

Fat %: **5.3**

Protein %: **4.1**

LYNRICH QS ANJA JG S1J
Birth Ident: **FMHM-17-210**
Breed : **SJ J16**

BW (\$): **249/51**

Protein BV (kg): **0/53**

Fat BV (kg): **22/53**

Milk BV (ltr): **-668/56**

PW (\$): **162/67**

Lwt BV (kg): **-31/57**

Fertility BV (%): **4.1/44**

ToL BV (days): **418/38**

SCC BV: **-0.03/52**

Age	Milk (ltr)	Protein (%)	Milkfat (%)	Days	LW
3 yr 0 m	2737	4.75	130	7.21	197
1 yr 11 m	2418	4.88	118	7.19	174
Avg	2577	4.81	124	7.20	186

Traits other than production results : (2019)
AM ST MS OO S W C RA RW L US FU RU FT RT UO DC
5 8 9 9 0 0 0 0 0 0 0 0 0 0 0 0 0 0

LEITHLEA GUN OF A SUN
Birth Ident: **BGTR-08-110 (309727)**
Breed : **PJ J16**

BW (\$): **161/97**

Protein BV (kg): **0.99**

Fat BV (kg): **8.99**

Milk BV (ltr): **-384/99**

Lwt BV (kg): **-34/97**

Fertility BV (%): **2.7/91**

ToL BV (days): **414/87**

SCC BV: **0.26/99**

PUKEROA ZELLAS BELLERO
Birth Ident: **HLB-10-8**
Breed : **PJ J16**

BW (\$): **260/77**

Milk (ltr): **2131**

Protein (%) **3.96**

Milkfat (%) **8.4**

Days **4.69**

LW **100**

87 **390**

3 yr 2 m **4415**

2 yr 0 m **3903**

Avg **4159**

LYNBROOK GG QUICKSILVER
Birth Ident: **DQBN-11-37 (312059)**
Breed : **PJ J16**

BW (\$): **334/98**

Protein BV (kg): **3.99**

Fat BV (kg): **31/99**

Milk BV (ltr): **-737/99**

Lwt BV (kg): **-33/98**

Fertility BV (%): **5.0/97**

ToL BV (days): **627/92**

SCC BV: **0.04/99**

LYNRICH TOMBOY ANDI SOJ
Birth Ident: **FMHM-13-10**
Breed : **SJ J15F1**

BW (\$): **177/50**

Protein BV (kg): **5.99**

Fat BV (kg): **4.59**

Milk BV (ltr): **3356**

Lwt BV (kg): **-187**

Fertility BV (%): **2.87**

ToL BV (days): **248**

SCC BV: **6**

KAARMONA VALERIAN
Oseas HB No: **000A00013850/AUS (307718)**
Breed: **PJ J16**

BW (\$): **73/89**

LINAL EXPOS SUN
Birth Ident: **JRQG-03-38**
Breed : **PJ J16**

BW (\$): **195/74**

15 Lacts. Protein **15/87**

Milk (%) **4.30**

Milkfat (%) **2.18**

Days **5.87**

297 **263**

PUKEROA TGM MANZELLO
Birth Ident: **HLB-07-58 (308533)**
Breed : **PJ J16**

BW (\$): **280/99**

PUKEROA TRICKS BELLA
Birth Ident: **HLB-08-5**
Breed : **PJ J16**

BW (\$): **200/65**

9 Lacts. Protein **9/83**

Milk (%) **3.99**

Milkfat (%) **2.00**

Days **5.06**

254 **267**

GLENHAVEN TGM GENIUS SJJ
Birth Ident: **FMLW-05-81 (306016)**
Breed : **SJ J16**

BW (\$): **270/99**

LYNBROOK NEVY QUEEN
Birth Ident: **DQBN-07-9**
Breed : **PJ J16**

BW (\$): **268/67**

10 Lacts. Protein **10/82**

Milk (%) **4.73**

Milkfat (%) **1.85**

Days **6.48**

254 **252**

TIRONUJI JKP TOMBOY
Birth Ident: **DFYL-11-3 (312742)**
Breed : **J J14F2**

BW (\$): **140/64**

LYNRICH GOLDIE ANN S3J
Birth Ident: **FMHM-11-117**
Breed : **SJ J15F1**

BW (\$): **249/62**

7 Lacts. Protein **7/82**

Milk (%) **4.18**

Milkfat (%) **4.26**

Days **6.21**

260 **259**

Copyright 2021 LIC. All rights reserved

N = Induced T = At least 1 Abnormal Test in this Lactation D = Lactation details include at least one derived test

GeneMark DNA Profiled # = Parentage Uncertain D / S ✓ = Parentage Confirmed by DNA Indices exclude genomic information with the exception of some historical Herd BW values

P001.50

Three Generation Pedigree



RF & CL Lansdaal Ltd
New Zealand

AE Herd Averages as at 20/07/2021
Ancestry : 100% BW : 245/49 PW : 269/57

PTPT / HERDCODE : FMHM 2 / 16819
LOCATION : N056-974-604 / 2
DATE : 20/07/2021



**LOT: 55
A2A2**

Birth Ident: FMHM-20-493

Sex : **MALE**

Breed : **J J16**

Date of Birth : **30/07/2020**

BW (\$): **258/33**

Protein BV (kg): **6/35**

Fat BV (kg): **24/36**

Milk BV (ltr): **-289/37**

Liveweight BV (kg): **-61/31**

Fertility BV (%): **1.2/25**

Total Longevity BV (days): **313/21**

Somatic Cell BV: **-0.14/31**

Overall Opinion BV: **0.30/20**

Udder Overall BV: **0.23/25**

Dairy Conformation BV: **0.13/29**

Fat %: **5.5**

Protein %: **4.2**

Bull is sired by Degree Mark. Semen was purchased from Nigel Riddell. Mark has a line of TOP excellent dams behind him. In the dams line we have amazing producing cows with high LWs

The information on this report is as recorded on the LIC MINDA database as at date of print, and LIC does not warrant the accuracy of the information provided

WAITEITEI DEGREE MARK ET
Birth Ident: **DCPR-15-89 (319725)**
Breed : **PJ J16**

BW (\$): **251/64**

Protein BV (kg): **0/68**

Fat BV (kg): **19/69**

Milk BV (ltr): **-526/70**

Liveweight BV (kg): **-58/64**

Fertility BV (%): **3.4/53**

Total Longevity BV (days): **413/46**

Somatic Cell BV: **0.13/65**

Fat %: **5.7**

Protein %: **4.2**

LYNRICH INDEX VIV
Birth Ident: **FMHM-17-69**
Breed : **PJ J16**

BW (\$): **266/55**

Protein BV (kg): **12/57**

Fat BV (kg): **28/58**

Milk BV (ltr): **-53/59**

PW (\$): **435/70**

Lwt BV (kg): **-64/59**

Fertility BV (%): **-1.0/48**

ToL BV (days): **212/39**

SCC BV: **-0.43/54**

Age	Milk (ltr)	Protein (%)	Milkfat (%)	Days	LW
3 yr 0 m	4645	4.04	188	5.54	257
2 yr 0 m	3707	3.98	148	5.67	210
Avg	4176	4.02	168	5.60	234

Traits other than production results : (2019)
AM ST MS OO S W C RA RW L US FU RU FT RT UO DC
5 8 9 9 4 3 6 4 6 6 5 6 5 4 4 5 6

ARRIETA NN DEGREE ET
Birth Ident: **JYNN-07-21 (308583)**
Breed : **PJ J16**

BW (\$): **300/99**

Protein BV (kg): **5.99**

Fat BV (kg): **27/99**

Milk BV (ltr): **-524/99**

Lwt BV (kg): **-51/99**

Fertility BV (%): **3.0/99**

ToL BV (days): **443/99**

SCC BV: **0.00/99**

WAITEITEI EXPO MAXINA ET
Birth Ident: **DCPR-10-151**
Breed : **PJ J16**

BW (\$): **187/72**

Protein BV (kg): **5.99**

Fat BV (kg): **4.19**

Milk BV (ltr): **3113**

Lwt BV (kg): **-170**

Fertility BV (%): **2.77**

ToL BV (days): **379**

SCC BV: **0.16/99**

OKURA GOLDIE INDEX
Birth Ident: **CFWR-11-180 (312034)**
Breed : **PJ J16**

BW (\$): **278/97**

Protein BV (kg): **18/99**

Fat BV (kg): **32/99**

Milk BV (ltr): **1999**

Lwt BV (kg): **-43/99**

Fertility BV (%): **0.2/98**

ToL BV (days): **268/81**

SCC BV: **-0.16/99**

LYNRICH BULLSEYE VICKY
Birth Ident: **FMHM-12-25**
Breed : **PJ J16**

BW (\$): **213/59**

Protein BV (kg): **4.04**

Fat BV (kg): **4.02**

Milk BV (ltr): **4505**

Lwt BV (kg): **399/80**

Fertility BV (%): **2.73**

ToL BV (days): **358**

SCC BV: **2.71**

NOAKES NEVY S3J
Birth Ident: **CCKC-00-54 (301104)**
Breed : **SJ J16**

BW (\$): **204/99**

ARRIETA SAMUAL DESI
Birth Ident: **JYNN-02-6**
Breed : **PJ J16**

BW (\$): **192/85**

9 Lacts. Protein **9/82**

Milk (%) **4.62**

Milkfat (%) **4.53**

Days **5.89**

239 **274**

TAHAU NORTHERN EXPOSURE
Birth Ident: **FXF-95-94 (301734)**
Breed : **PJ J16**

BW (\$): **124/97**

OKURA BD MAX ET
Birth Ident: **CFWR-05-166**
Breed : **PJ J16**

BW (\$): **143/71**

9 Lacts. Protein **9/85**

Milk (%) **4.50**

Milkfat (%) **3.93**

Days **4.96**

223 **239**

PUHIPIHI CAPS GOLDIE S3J
Birth Ident: **MGXV-08-55 (309046)**
Breed : **SJ J15F1**

BW (\$): **266/99**

OKURA LIKA I-CHARMAINE ET
Birth Ident: **CFWR-05-114**
Breed : **PJ J16**

BW (\$): **202/76**

5 Lacts. Protein **5/84**

Milk (%) **4.015**

Milkfat (%) **4.05**

Days **6.00**

241 **266**

WESTWARD HO BULLSEYE
Birth Ident: **RLV-09-23 (310040)**
Breed : **PJ J16**

BW (\$): **188/98**

LYNRICH NEVY VIOLA S3J
Birth Ident: **FMHM-08-94**
Breed : **SJ J16**

BW (\$): **150/60**

11 Lacts. Protein **11/82**

Milk (%) **3.613**

Milkfat (%) **4.30**

Days **6.17**

223 **261**

Copyright 2021 LIC. All rights reserved

N = Induced T = At least 1 Abnormal Test in this Lactation D = Lactation values include at least 1 derived test

GeneMark DNA Profiled # = Parentage Uncertain D / S ✓ = Parentage Confirmed by DNA Indices exclude genomic information with the exception of some historical Herd BW values

P001.50

Three Generation Pedigree



RF & CL Lansdaal Ltd
New Zealand

AE Herd Averages as at 20/07/2021
Ancestry : 100% BW : 245/49 PW : 269/57

PTPT / HERDCODE : FMHM 2 / 16819
LOCATION : N056-974-604 / 2
DATE : 20/07/2021



**LOT: 56
A2A2**

G3 S/D

Birth Ident: FMHM-20-494

Sex : **MALE**
Breed : **J J15F1**
Date of Birth : **1/08/2020**

BW (\$) : **261/41**
Protein BV (kg) : **12/45**
Fat BV (kg) : **21/45**
Milk BV (ltr) : **-121/46**
Liveweight BV (kg) : **-44/37**
Fertility BV (%) : **2.3/29**
Total Longevity BV (days) : **398/24**
Somatic Cell BV : **-0.31/37**

Overall Opinion BV : **0.38/28**
Udder Overall BV : **0.63/33**
Dairy Conformation BV : **0.47/35**
Fat % : **5.3**
Protein % : **4.2**

A bit of an all rounder with good BVs to back him.

The information on this report is as recorded on the LIC MINDA database as at date of print, and LIC does not warrant the accuracy of the information provided

RIVERVIEW AND DEXTER S2J

Birth Ident: HFYM-14-92 (315009)
Breed : **SJ J16** **G3 S/D**

BW (\$) : **277/84**
Protein BV (kg) : **17/90**
Fat BV (kg) : **26/90**
Milk BV (ltr) : **-68/91**
Liveweight BV (kg) : **-24/90**
Fertility BV (%) : **3.5/66**
Total Longevity BV (days) : **440/54**
Somatic Cell BV : **-0.23/88**
Fat % : **5.4**
Protein % : **4.2**

LYNRICH TERRIFIC RILY S1J

Birth Ident: FMHM-15-125
Breed : **SJ J14F2** **G3 S/D**

BW (\$) : **245/57**
Protein BV (kg) : **7/60**
Fat BV (kg) : **16/61**
Milk BV (ltr) : **-175/62**
PW (\$) : **346/76**
Lwt BV (kg) : **-64/57**
Fertility BV (%) : **1.0/48**
TotL BV (days) : **356/43**
SCC BV : **-0.40/55**

Table with columns: Age, Milk (ltr), Protein (kg), Milkfat (%), Days, LW. Rows for 5 yr 0 m, 4 yr 1 m, 2 yr 1 m, and Avg.

Traits other than production results : (2017)

AM ST MS OO S W C RA RW L US FU RU FT RT UO DC
9 9 9 9 3 2 8 5 7 6 6 6 6 6 5 6 6 8

ARRIETA NN DEGREE ET

Birth Ident: JYNN-07-21 (308583)
Breed : **PJ J16** **G3,G1 S/D**

BW (\$) : **300/99**
Protein BV (kg) : **5/99**
Fat BV (kg) : **27/99**
Milk BV (ltr) : **-524/99**
Lwt BV (kg) : **-51/99**
Fertility BV (%) : **3.0/99**
TotL BV (days) : **443/99**
SCC BV : **0.00/99**

DAM: HFYM-12-24

Breed : **J J15F1** **S/D**

Table with columns: Age, Milk (ltr), Protein (kg), Milkfat (%), Days, LW. Rows for 8 yr 1 m, 7 yr 2 m, 6 yr 0 m, 5 yr 0 m, 4 yr 1 m, and Avg.

Plus 2 unprinted lactations

LYNBROOK TERRIFIC ET S3J

Birth Ident: DQBT-08-38 (309084)
Breed : **SJ J16** **G3,G1 S/D**

BW (\$) : **270/99**
Protein BV (kg) : **8/99**
Fat BV (kg) : **14/99**
Milk BV (ltr) : **-331/99**
Lwt BV (kg) : **-54/99**
Fertility BV (%) : **3.4/99**
TotL BV (days) : **504/99**
SCC BV : **-0.04/99**

DAM: FMHM-12-110

Breed : **JF J12F4** **G3 S/D**

Table with columns: Age, Milk (ltr), Protein (kg), Milkfat (%), Days, LW. Rows for 5 yr 1 m, 4 yr 1 m, 3 yr 0 m, 2 yr 0 m, and Avg.

Plus 3 unprinted lactations

NOAKES NEVVY S3J

Birth Ident: CCCC-00-54 (301104)
Breed : **SJ J16** **S/D**

BW (\$) : **192/85**
Protein BV (kg) : **12/85**
Fat BV (kg) : **21/85**
Milk BV (ltr) : **-121/85**
Liveweight BV (kg) : **-44/85**
Fertility BV (%) : **2.3/85**
Total Longevity BV (days) : **398/85**
Somatic Cell BV : **-0.31/85**

OKURA LIKA MURMUR S3J

Birth Ident: CFWR-05-95 (306549)
Breed : **SJ J16** **S/D**

BW (\$) : **216/58**
Protein BV (kg) : **12/58**
Fat BV (kg) : **21/58**
Milk BV (ltr) : **-121/58**
Liveweight BV (kg) : **-44/58**
Fertility BV (%) : **2.3/58**
Total Longevity BV (days) : **398/58**
Somatic Cell BV : **-0.31/58**

FERNAIG ADMIRAL S3J

Birth Ident: KXC-96-305 (664092)
Breed : **SJ J16** **S/D**

BW (\$) : **150/86**
Protein BV (kg) : **12/86**
Fat BV (kg) : **21/86**
Milk BV (ltr) : **-121/86**
Liveweight BV (kg) : **-44/86**
Fertility BV (%) : **2.3/86**
Total Longevity BV (days) : **398/86**
Somatic Cell BV : **-0.31/86**

TANIWA THUNDERBOLT

Birth Ident: NYR-09-12 (510007)
Breed : **FJ F9J7** **S/D**

BW (\$) : **177/58**
Protein BV (kg) : **12/58**
Fat BV (kg) : **21/58**
Milk BV (ltr) : **-121/58**
Liveweight BV (kg) : **-44/58**
Fertility BV (%) : **2.3/58**
Total Longevity BV (days) : **398/58**
Somatic Cell BV : **-0.31/58**

Copyright 2021 LIC. All rights reserved

N = Induced T = At least 1 Abnormal Test in this Lactation
D = Lactation values include at least 1 derived test

S = GeneMark DNA Profiled # = Parentage Uncertain D / S ✓ = Parentage Confirmed by DNA
Indices exclude genomic information with the exception of some historical Herd BW values

P001.50

Three Generation Pedigree



RF & CL Lansdaal Ltd
New Zealand

AE Herd Averages as at 20/07/2021
Ancestry : 100% BW : 245/49 PW : 269/57

PTPT / HERDCODE : FMHM 2 / 16819
LOCATION : N056-974-604 / 2
DATE : 20/07/2021



**LOT: 57
A2A2**

G3 S/D

Birth Ident: FMHM-20-496

Sex : **MALE**
Breed : **J J15F1**
Date of Birth : **2/08/2020**

BW (\$) : **261/28**
Protein BV (kg) : **5/30**
Fat BV (kg) : **25/31**
Milk BV (ltr) : **-443/31**
Liveweight BV (kg) : **-42/26**
Fertility BV (%) : **2.2/22**
Total Longevity BV (days) : **318/20**
Somatic Cell BV : **-0.23/25**

Overall Opinion BV : **0.25/17**
Udder Overall BV : **0.24/19**
Dairy Conformation BV : **0.33/26**
Fat % : **5.8**
Protein % : **4.3**

The information on this report is as recorded on the LIC MINDA database as at date of print, and LIC does not warrant the accuracy of the information provided

TIRONUI SUPERMAN ET

Birth Ident: DFYL-17-14 (318009)
Breed : **PJ J16** **G3 S/D**

BW (\$) : **296/46**
Protein BV (kg) : **3/50**
Fat BV (kg) : **27/50**
Milk BV (ltr) : **-625/50**
Liveweight BV (kg) : **-46/40**
Fertility BV (%) : **2.8/38**
Total Longevity BV (days) : **379/36**
Somatic Cell BV : **-0.22/42**
Fat % : **6.2**
Protein % : **4.5**

LYNRICH GEORGE BIANCA S1J

Birth Ident: FMHM-13-28
Breed : **SJ J14F2** **G3 S/D**

BW (\$) : **225/57**
Protein BV (kg) : **8/60**
Fat BV (kg) : **23/60**
Milk BV (ltr) : **-261/62**
PW (\$) : **288/79**
Lwt BV (kg) : **-38/62**
Fertility BV (%) : **1.6/48**
TotL BV (days) : **257/44**
SCC BV : **-0.24/56**

Table with columns: Age, Milk (ltr), Protein (kg), Milkfat (%), Days, LW. Rows for 7 yr 0 m, 6 yr 0 m, 5 yr 0 m, 4 yr 0 m, 3 yr 0 m, 2 yr 0 m, and Avg.

Traits other than production results : (2017)

AM ST MS OO S W C RA RW L US FU RU FT RT UO DC
9 9 9 9 5 4 8 4 8 6 7 7 7 4 6 7 8

PUKETAWA AD SUPERSTITION

Birth Ident: BHYD-09-81 (310507)
Breed : **PJ J16** **G3 S/D**

BW (\$) : **319/99**
Protein BV (kg) : **10/99**
Fat BV (kg) : **34/99**
Milk BV (ltr) : **-402/99**
Lwt BV (kg) : **-44/99**
Fertility BV (%) : **2.4/98**
TotL BV (days) : **347/96**
SCC BV : **-0.38/99**

TIRONUI INTEG MEG

Birth Ident: DFYL-12-270
Breed : **PJ J16** **G3 S/D**

Table with columns: Age, Milk (ltr), Protein (kg), Milkfat (%), Days, LW. Rows for 7 yr 11 m, 6 yr 11 m, 5 yr 10 m, 2 yr 10 m, 1 yr 11 m, and Avg.

CENTRAL VALLEY GEORGE S3J

Birth Ident: LWYJ-07-70 (308080)
Breed : **SJ J16** **G3,G1 S/D**

BW (\$) : **285/99**
Protein BV (kg) : **2/99**
Fat BV (kg) : **30/99**
Milk BV (ltr) : **-597/99**
Lwt BV (kg) : **-53/99**
Fertility BV (%) : **2.4/99**
TotL BV (days) : **316/99**
SCC BV : **-0.23/99**

LYNRICH AMOROUS BIRDIE

Birth Ident: FMHM-11-8
Breed : **JF J11F5** **G3 S/D**

Table with columns: Age, Milk (ltr), Protein (kg), Milkfat (%), Days, LW. Rows for 9 yr 1 m, 8 yr 0 m, 7 yr 0 m, 5 yr 11 m, 5 yr 0 m, and Avg.

Plus 3 unprinted lactations

ARRIETA TGM DIABLO ET

Birth Ident: KRCG-07-15 (308539)
Breed : **PJ J16** **S/D**

BW (\$) : **225/71**
Protein BV (kg) : **12/71**
Fat BV (kg) : **21/71**
Milk BV (ltr) : **-121/71**
Liveweight BV (kg) : **-44/71**
Fertility BV (%) : **2.3/71**
Total Longevity BV (days) : **398/71**
Somatic Cell BV : **-0.31/71**

OKURA LT INTEGRITY

Birth Ident: CFWR-10-114 (311013)
Breed : **PJ J16** **S/D**

BW (\$) : **234/68**
Protein BV (kg) : **12/68**
Fat BV (kg) : **21/68**
Milk BV (ltr) : **-121/68**
Liveweight BV (kg) : **-44/68**
Fertility BV (%) : **2.3/68**
Total Longevity BV (days) : **398/68**
Somatic Cell BV : **-0.31/68**

TAWA GROVE MAUNGA ET S3J

Birth Ident: CVVK-99-208 (300528)
Breed : **SJ J16** **S/D**

BW (\$) : **254/67**
Protein BV (kg) : **12/67**
Fat BV (kg) : **21/67**
Milk BV (ltr) : **-121/67**
Liveweight BV (kg) : **-44/67**
Fertility BV (%) : **2.3/67**
Total Longevity BV (days) : **398/67**
Somatic Cell BV : **-0.31/67**

SHALENDY AMOROUS-ET

Birth Ident: JVLH-05-14 (506123)
Breed : **FJ F10J6** **S/D**

BW (\$) : **153/60**
Protein BV (kg) : **12/60**
Fat BV (kg) : **21/60**
Milk BV (ltr) : **-121/60**
Liveweight BV (kg) : **-44/60**
Fertility BV (%) : **2.3/60**
Total Longevity BV (days) : **398/60**
Somatic Cell BV : **-0.31/60**

Copyright 2021 LIC. All rights reserved

N = Induced T = At least 1 Abnormal Test in this Lactation
D = Lactation values include at least 1 derived test

S = GeneMark DNA Profiled # = Parentage Uncertain D / S ✓ = Parentage Confirmed by DNA
Indices exclude genomic information with the exception of some historical Herd BW values

P001.50

Three Generation Pedigree



RF & CL Lansdaal Ltd
New Zealand

AE Herd Averages as at 20/07/2021
Ancestry : 100% BW : 245/49 PW : 269/57

PTPT / HERDCODE : FMHM 2 / 16819
LOCATION : N056-974-604 / 2
DATE : 20/07/2021



LOT: 58
A2A2

Birth Ident: FMHM-20-497

Sex : **MALE**

Breed : **J J16**

Date of Birth : **3/08/2020**

BW (\$): **297/41**

Protein BV (kg): **3/46**

Fat BV (kg): **31/46**

Milk BV (ltr): **-600/47**

Liveweight BV (kg): **-22/38**

Fertility BV (%): **4.0/29**

Total Longevity BV (days): **433/27**

Somatic Cell BV: **-0.05/37**

Overall Opinion BV: **0.15/28**

Udder Overall BV: **0.44/31**

Dairy Conformation BV: **0.58/35**

Fat %: **6.1**

Protein %: **4.4**

BW 297, fertility 4. Don't let the dams herd code fool you, that's our other Jersey farm that is next door to us. Dam came over to our place as she was that farm's top 2 yr old still doing well today.

The information on this report is as recorded on the LIC MINDA database as at date of print, and LIC does not warrant the accuracy of the information provided

CRESCENT EXCELL MISTY ET
Birth Ident: **MRTW-13-164 (314052)**
Breed : **PJ J16**

BW (\$): **344/87**

Protein BV (kg): **3/92**

Fat BV (kg): **33/93**

Milk BV (ltr): **-831/94**

Liveweight BV (kg): **-16/91**

Fertility BV (%): **5.3/69**

Total Longevity BV (days): **451/59**

Somatic Cell BV: **-0.43/93**

Fat %: **6.5**

Protein %: **4.7**

LYNRICH INTEGRITY LILA S3J
Birth Ident: **PYWK-13-88**
Breed: **SJ J16**

BW (\$): **251/58**

Protein BV (kg): **3/61**

Fat BV (kg): **29/61**

Milk BV (ltr): **-369/63**

Liveweight BV (kg): **-16/91**

Fertility BV (%): **5.3/69**

Total Longevity BV (days): **451/59**

Somatic Cell BV: **-0.43/93**

Fat %: **6.5**

Protein %: **4.7**

Traits other than production results : (2017)
AM ST MS OO S W C RA RW L US FU RU FT RT UO DC
0 0 0 0 0 6 5 8 5 5 6 7 6 7 5 7 7 8

MARSDEN NN EXCELL ET
Birth Ident: **CGQN-07-108 (308588)**
Breed: **PJ J16**

BW (\$): **244/98**

Protein BV (kg): **2/99**

Fat BV (kg): **21/99**

Milk BV (ltr): **-618/99**

Liveweight BV (kg): **-16/91**

Fertility BV (%): **4.0/29**

Total Longevity BV (days): **433/27**

Somatic Cell BV: **-0.05/37**

CRESCENT RG MADAM
Birth Ident: **GFW-08-56**
Breed: **PJ J16**

BW (\$): **288/79**

Protein BV (kg): **3/92**

Fat BV (kg): **33/93**

Milk BV (ltr): **-831/94**

Liveweight BV (kg): **-16/91**

Fertility BV (%): **5.3/69**

Total Longevity BV (days): **451/59**

Somatic Cell BV: **-0.43/93**

Fat %: **6.5**

Protein %: **4.7**

OKURA LT INTEGRITY
Birth Ident: **CFWR-10-114 (311013)**
Breed: **PJ J16**

BW (\$): **338/99**

Protein BV (kg): **10/99**

Fat BV (kg): **35/99**

Milk BV (ltr): **-283/99**

Liveweight BV (kg): **-16/91**

Fertility BV (%): **4.0/29**

Total Longevity BV (days): **433/27**

Somatic Cell BV: **-0.05/37**

DAM: FMHM-07-195
Breed: **J J16**

BW (\$): **162/56**

Protein BV (kg): **3/92**

Fat BV (kg): **33/93**

Milk BV (ltr): **-831/94**

Liveweight BV (kg): **-16/91**

Fertility BV (%): **5.3/69**

Total Longevity BV (days): **451/59**

Somatic Cell BV: **-0.43/93**

Fat %: **6.5**

Protein %: **4.7**

NOAKES NEVVY S3J
Birth Ident: **CCCK-00-54 (301104)**
Breed: **SJ J16**

BW (\$): **204/99**

MARSDEN EVER ELSPETH
Birth Ident: **CGQN-00-194**
Breed: **PJ J16**

BW (\$): **211/80**

Protein BV (kg): **3/92**

Fat BV (kg): **33/93**

Milk BV (ltr): **-831/94**

Liveweight BV (kg): **-16/91**

Fertility BV (%): **5.3/69**

Total Longevity BV (days): **451/59**

Somatic Cell BV: **-0.43/93**

Fat %: **6.5**

Protein %: **4.7**

RIVERINA GREENMAN
Birth Ident: **DRKQ-03-93 (304563)**
Breed: **PJ J16**

BW (\$): **175/99**

CRESCENT TGM MADAM
Birth Ident: **GFW-05-4**
Breed: **PJ J16**

BW (\$): **264/76**

Protein BV (kg): **3/92**

Fat BV (kg): **33/93**

Milk BV (ltr): **-831/94**

Liveweight BV (kg): **-16/91**

Fertility BV (%): **5.3/69**

Total Longevity BV (days): **451/59**

Somatic Cell BV: **-0.43/93**

Fat %: **6.5**

Protein %: **4.7**

LYNBROOK TERRIFIC ET S3J
Birth Ident: **DOBT-08-38 (309084)**
Breed: **SJ J16**

BW (\$): **270/99**

OKURA LIKA I-CHARMAINE ET
Birth Ident: **CFWR-05-114**
Breed: **PJ J16**

BW (\$): **202/76**

Protein BV (kg): **3/92**

Fat BV (kg): **33/93**

Milk BV (ltr): **-831/94**

Liveweight BV (kg): **-16/91**

Fertility BV (%): **5.3/69**

Total Longevity BV (days): **451/59**

Somatic Cell BV: **-0.43/93**

Fat %: **6.5**

Protein %: **4.7**

WILLIAMS MINSTREL
Birth Ident: **CLRL-99-37 (300011)**
Breed: **PJ J16**

BW (\$): **238/99**

DAM: GGN-00-4
Birth Ident: **GGN-00-4**
Breed: **J J16**

BW (\$): **90/57**

Protein BV (kg): **3/92**

Fat BV (kg): **33/93**

Milk BV (ltr): **-831/94**

Liveweight BV (kg): **-16/91**

Fertility BV (%): **5.3/69**

Total Longevity BV (days): **451/59**

Somatic Cell BV: **-0.43/93**

Fat %: **6.5**

Protein %: **4.7**

Three Generation Pedigree



RF & CL Lansdaal Ltd
New Zealand

AE Herd Averages as at 20/07/2021
Ancestry : 100% BW : 245/49 PW : 269/57

PTPT / HERDCODE : FMHM 2 / 16819
LOCATION : N056-974-604 / 2
DATE : 20/07/2021



LOT: 59
A2A2

Birth Ident: FMHM-20-498

Sex : **MALE**

Breed : **J J15F1**

Date of Birth : **3/08/2020**

BW (\$): **305/39**

Protein BV (kg): **7/43**

Fat BV (kg): **31/44**

Milk BV (ltr): **-468/44**

Liveweight BV (kg): **-36/38**

Fertility BV (%): **2.5/25**

Total Longevity BV (days): **399/23**

Somatic Cell BV: **-0.18/36**

Overall Opinion BV: **0.11/27**

Udder Overall BV: **0.43/32**

Dairy Conformation BV: **0.44/35**

Fat %: **5.9**

Protein %: **4.4**

Bull has a line of good female producers behind him. Dams 18 born daughter has picked up a CRV contract for this mating. With a BW of 305 and a fat BV of 31, fertility 2.5 you can't go wrong with this bull

The information on this report is as recorded on the LIC MINDA database as at date of print, and LIC does not warrant the accuracy of the information provided

CRESCENT EXCELL MISTY ET
Birth Ident: **MRTW-13-164 (314052)**
Breed : **PJ J16**

BW (\$): **344/87**

Protein BV (kg): **3/92**

Fat BV (kg): **33/93**

Milk BV (ltr): **-831/94**

Liveweight BV (kg): **-16/91**

Fertility BV (%): **5.3/69**

Total Longevity BV (days): **451/59**

Somatic Cell BV: **-0.43/93**

Fat %: **6.5**

Protein %: **4.7**

LYNRICH JAYSON CRYSTL S0J
Birth Ident: **FMHM-15-17**
Breed: **SJ J14F2**

BW (\$): **268/49**

Protein BV (kg): **11/52**

Fat BV (kg): **28/53**

Milk BV (ltr): **-105/56**

Liveweight BV (kg): **-16/91**

Fertility BV (%): **5.3/69**

Total Longevity BV (days): **451/59**

Somatic Cell BV: **-0.43/93**

Fat %: **6.5**

Protein %: **4.7**

Traits other than production results : (2017)
AM ST MS OO S W C RA RW L US FU RU FT RT UO DC
8 9 7 8 5 4 7 5 7 6 7 6 7 5 6 7 7

MARSDEN NN EXCELL ET
Birth Ident: **CGQN-07-108 (308588)**
Breed: **PJ J16**

BW (\$): **244/98**

Protein BV (kg): **2/99**

Fat BV (kg): **21/99**

Milk BV (ltr): **-618/99**

Liveweight BV (kg): **-16/91**

Fertility BV (%): **4.0/29**

Total Longevity BV (days): **433/27**

Somatic Cell BV: **-0.05/37**

CRESCENT RG MADAM
Birth Ident: **GFW-08-56**
Breed: **PJ J16**

BW (\$): **288/79**

Protein BV (kg): **3/92**

Fat BV (kg): **33/93**

Milk BV (ltr): **-831/94**

Liveweight BV (kg): **-16/91**

Fertility BV (%): **5.3/69**

Total Longevity BV (days): **451/59**

Somatic Cell BV: **-0.43/93**

Fat %: **6.5**

Protein %: **4.7**

SIRE: JYNN-13-127
Birth Ident: **JYNN-13-127**
Breed: **J J16**

BW (\$): **264/64**

Protein BV (kg): **4/68**

Fat BV (kg): **28/69**

Milk BV (ltr): **-347/71**

Liveweight BV (kg): **-16/91**

Fertility BV (%): **4.0/29**

Total Longevity BV (days): **433/27**

Somatic Cell BV: **-0.05/37**

LYNRICH CHECKPT CRISY S0J
Birth Ident: **FMHM-13-174**
Breed: **SJ J12F4**

BW (\$): **245/61**

Protein BV (kg): **7/43**

Fat BV (kg): **31/44**

Milk BV (ltr): **-468/44**

Liveweight BV (kg): **-36/38**

Fertility BV (%): **2.5/25**

Total Longevity BV (days): **399/23**

Somatic Cell BV: **-0.18/36**

Overall Opinion BV: **0.11/27**

Udder Overall BV: **0.43/32**

Dairy Conformation BV: **0.44/35**

Fat %: **5.9**

Protein %: **4.4**

NOAKES NEVVY S3J
Birth Ident: **CCCK-00-54 (301104)**
Breed: **SJ J16**

BW (\$): **204/99**

MARSDEN EVER ELSPETH
Birth Ident: **CGQN-00-194**
Breed: **PJ J16**

BW (\$): **211/80**

Protein BV (kg): **3/92**

Fat BV (kg): **33/93**

Milk BV (ltr): **-831/94**

Liveweight BV (kg): **-16/91**

Fertility BV (%): **5.3/69**

Total Longevity BV (days): **451/59**

Somatic Cell BV: **-0.43/93**

Fat %: **6.5**

Protein %: **4.7**

RIVERINA GREENMAN
Birth Ident: **DRKQ-03-93 (304563)**
Breed: **PJ J16**

BW (\$): **175/99**

CRESCENT TGM MADAM
Birth Ident: **GFW-05-4**
Breed: **PJ J16**

BW (\$): **264/76**

Protein BV (kg): **3/92**

Fat BV (kg): **33/93**

Milk BV (ltr): **-831/94**

Liveweight BV (kg): **-16/91**

Fertility BV (%): **5.3/69**

Total Longevity BV (days): **451/59**

Somatic Cell BV: **-0.43/93**

Fat %: **6.5**

Protein %: **4.7**

OKURA LT INTEGRITY
Birth Ident: **CFWR-10-114 (311013)**
Breed: **PJ J16**

BW (\$): **338/99**

ARIETA MINSTREL TU S2J
Birth Ident: **JYNN-07-75**
Breed: **SJ J15F1**

BW (\$): **207/64**

Protein BV (kg): **7/43**

Fat BV (kg): **31/44**

Milk BV (ltr): **-468/44**

Liveweight BV (kg): **-36/38**

Fertility BV (%): **2.5/25**

Total Longevity BV (days): **399/23**

Somatic Cell BV: **-0.18/36**

Overall Opinion BV: **0.11/27**

Udder Overall BV: **0.43/32**

Dairy Conformation BV: **0.44/35**

Fat %: **5.9**

Protein %: **4.4**

HOWIES CHECKPOINT
Birth Ident: **HHIT-07-90 (508077)**
Breed: **FJ F9J7**

BW (\$): **262/99**

DAM: FMHM-09-200
Birth Ident: **FMHM-09-200**
Breed: **J J16**

BW (\$): **200/60**

Protein BV (kg): **7/43**

Fat BV (kg): **31/44**

Milk BV (ltr): **-468/44**

Liveweight BV (kg): **-36/38**

Fertility BV (%): **2.5/25**

Total Longevity BV (days): **399/23**

Somatic Cell BV: **-0.18/36**

Overall Opinion BV: **0.11/27**

Udder Overall BV: **0.43/32**

Dairy Conformation BV: **0.44/35**

Fat %: **5.9**

Protein %: **4.4**

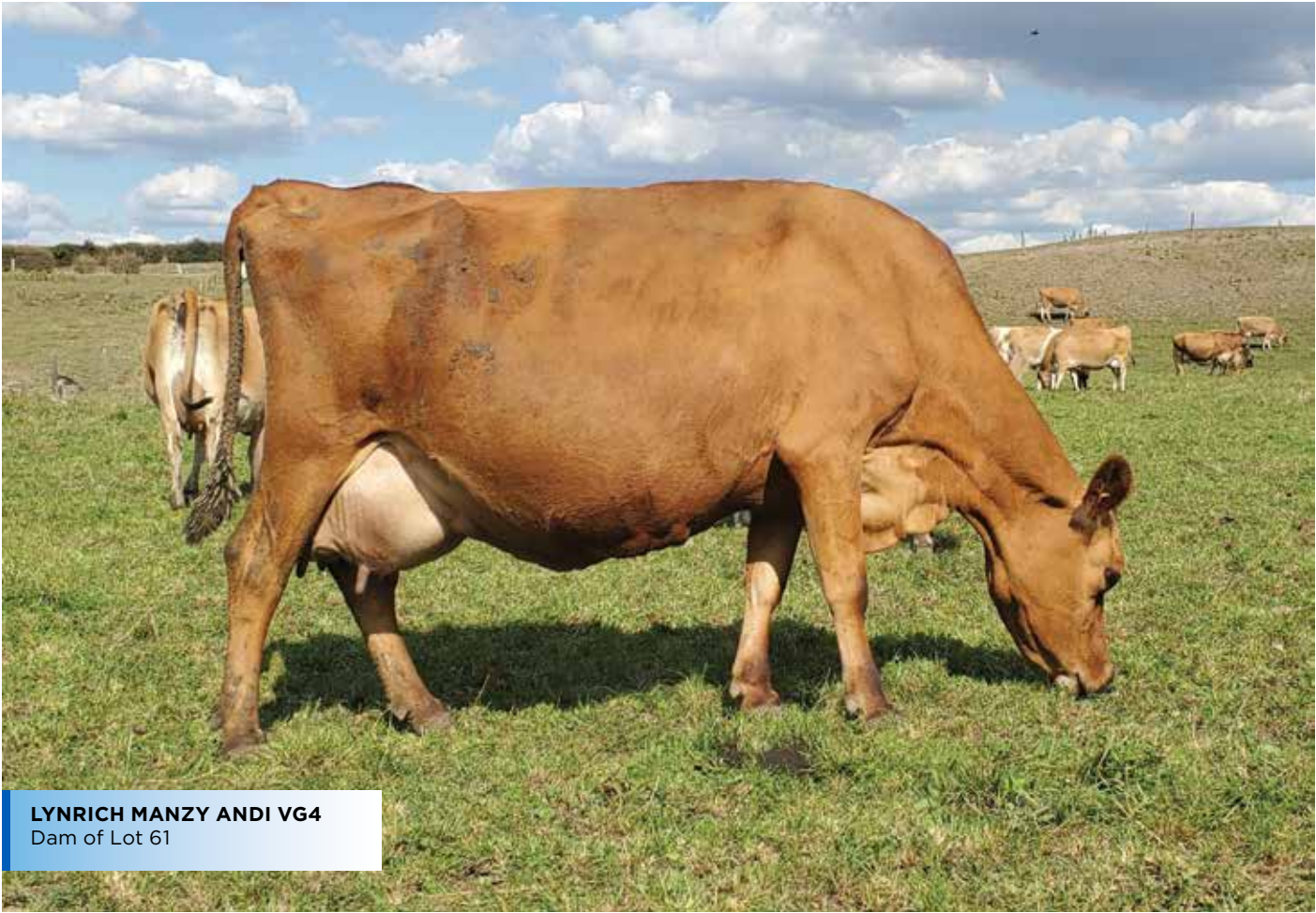

LYNRICH MANZY ANDI VG4
Dam of Lot 61

Three Generation Pedigree



RF & CL Lansdaal Ltd
New Zealand



Herd Averages as at 20/07/2021
Ancestry : 100% BW : 245/49 PW : 269/57

PTPT / HERDCODE : FMHM 2 / 16819
LOCATION : N056-974-604 / 2
DATE : 20/07/2021



LOT: 61
A2A2



S✓D✓

Birth Ident: FMHM-20-520

Sex : **MALE**
Breed : **J J16**
Date of Birth : **13/08/2020**

BW (\$) : **280/41**
Protein BV (kg) : **12/46**
Fat BV (kg) : **28/46**
Milk BV (ltr) : **-178/47**
Liveweight BV (kg) : **-40/38**
Fertility BV (%) : **3.3/29**
Total Longevity BV (days) : **364/25**
Somatic Cell BV : **-0.24/38**

Overall Opinion BV : **0.31/28**
Udder Overall BV : **0.46/31**
Dairy Conformation BV : **0.48/35**
Fat % : **5.5**
Protein % : **4.2**

RIVERVIEW AND DEXTER S2J

Birth Ident: HFYM-14-92 (315009)

Breed : SJ J16



S✓D✓

BW (\$) : **277/84**
Protein BV (kg) : **17/90**
Fat BV (kg) : **26/90**
Milk BV (ltr) : **-68/91**
Liveweight BV (kg) : **-24/90**
Fertility BV (%) : **3.5/66**
Total Longevity BV (days) : **440/54**
Somatic Cell BV : **-0.23/88**
Fat % : **5.4**
Protein % : **4.2**

LYNRICH MANZY ANDI

Birth Ident: FMHM-14-220

Breed: PJ J16



S✓D✓

BW (\$) : **284/59**
Protein BV (kg) : **6/63**
Fat BV (kg) : **29/63**
Milk BV (ltr) : **-288/65**

PW (\$) : **431/78**
Lwt BV (kg) : **-57/62**
Fertility BV (%) : **3.1/48**
TotL BV (days) : **288/44**
SCC BV : **-0.25/57**

Age	Milk (ltr)	Protein (%)	Protein (kg)	Milkfat (%)	Milkfat (kg)	Days	LW
6 yr 0 m	4785	4.02	192	6.14	294	254	545
4 yr 11 m	4469	4.28	191	5.82	260	239	362
3 yr 11 m	4421	3.81	168	5.90	261	237	446
1 yr 11 m	3181	4.19	133	6.15	196	271	250
Avg	4214	4.06	171	5.99	253	250	4 Lacts.

Traits other than production results : (2018)
AM ST MS OO S W C RA RW L US FU RU FT RT UO DC
0 0 0 0 5 4 9 5 6 6 6 7 7 4 5 7 9

ARRIETA NN DEGREE ET

Birth Ident: JYNN-07-21 (308583)

Breed: PJ J16



S✓D✓

BW (\$) : **300/99**
Protein BV (kg) : **5/99**
Fat BV (kg) : **27/99**
Milk BV (ltr) : **-524/99**

Lwt BV (kg) : **-51/99**
Fertility BV (%) : **3.0/99**
TotL BV (days) : **443/99**
SCC BV : **0.00/99**

DAM:

Birth Ident: HFYM-12-24

Breed: J J15F1

Age	Milk (ltr)	Protein (%)	Protein (kg)	Milkfat (%)	Milkfat (kg)	Days	LW
8 yr 1 m	5274	4.44	234	5.93	313	230	328
7 yr 2 m	5058	4.05	205	5.39	273	209	334
6 yr 0 m	5744	4.29	246	4.94	284	263	224
5 yr 0 m	6284	3.90	245	4.99	313	257	314
4 yr 1 m	5281	3.84	203	5.19	274	226	293
Avg	5345	4.09	219	5.39	288	246	7 Lacts.

PUKEROA TGM MANZELLO

Birth Ident: HLB-07-58 (308533)

Breed: PJ J16



S✓D✓

BW (\$) : **280/99**
Protein BV (kg) : **8/99**
Fat BV (kg) : **26/99**
Milk BV (ltr) : **-401/99**

Lwt BV (kg) : **-54/99**
Fertility BV (%) : **4.1/99**
TotL BV (days) : **305/99**
SCC BV : **-0.09/99**

LYNRICH GOLDIE ANN S3J

Birth Ident: FMHM-11-117

Breed: SJ J15F1



S✓D✓

Age	Milk (ltr)	Protein (%)	Protein (kg)	Milkfat (%)	Milkfat (kg)	Days	LW
9 yr 7 m	1665	4.15	69	5.82	97	75	412
8 yr 0 m	5670	4.12	234	5.86	332	301	291
7 yr 1 m	4389	4.02	177	6.22	273	231	367
6 yr 0 m	3958	4.19	166	6.35	251	255	212
4 yr 11 m	4263	4.47	190	5.98	255	271	318
Avg	4183	4.26	178	6.21	260	259	7 Lacts.

NOAKES NEVVY S3J

Birth Ident: CCKX-00-54 (301104)

Breed: SJ J16



BW (\$) : **204/99**

ARRIETA SAMUAL DESI

Birth Ident: JYNN-02-6

Breed: PJ J16



S✓D✓

Age	Milk (ltr)	Protein (%)	Protein (kg)	Milkfat (%)	Milkfat (kg)	Days	LW
9 Lacts.	4662	4.53	184	5.89	239	274	212/88

OKURA LIKA MURMUR S3J

Birth Ident: CFWR-05-95 (306549)

Breed: SJ J16



BW (\$) : **210/99**

DAM:

Birth Ident: HFYM-10-6

Breed: JF J13F3



Age	Milk (ltr)	Protein (%)	Protein (kg)	Milkfat (%)	Milkfat (kg)	Days	LW
8 Lacts.	6606	3.68	243	5.02	332	255	484/76

Age	Milk (ltr)	Protein (%)	Protein (kg)	Milkfat (%)	Milkfat (kg)	Days	LW
7 Lacts.	4487	4.35	195	5.57	250	280	298/90

Age	Milk (ltr)	Protein (%)	Protein (kg)	Milkfat (%)	Milkfat (kg)	Days	LW
8 Lacts.	3878	4.33	168	6.10	236	260	194/78

This bull is from a top producing cow with outstanding LWs. This bull has a protein BV of 12 and a fat BV of 28 and fertility of 3.3. Another bull that will only make improvements

The information on this report is as recorded on the LIC MINDA database as at date of print, and LIC does not warrant the accuracy of the information provided

Three Generation Pedigree



RF & CL Lansdaal Ltd
New Zealand

AE Herd Averages as at 20/07/2021
Ancestry : 100% BW : 245/49 PW : 269/57

PTPT / HERDCODE : FMHM 2 / 16819
LOCATION : N056-974-604 / 2
DATE : 20/07/2021



LOT: 62
A2A2

G3 S/D

Birth Ident: **FMHM-20-511**

Sex : **MALE**
Breed : **J J16**
Date of Birth : **7/08/2020**

BW (\$) : **249/33**
Protein BV (kg) : **3/35**
Fat BV (kg) : **20/35**
Milk BV (ltr) : **-392/36**
Liveweight BV (kg) : **-58/33**
Fertility BV (%) : **2.2/25**
Total Longevity BV (days) : **348/23**
Somatic Cell BV : **-0.11/32**

Overall Opinion BV : **0.23/19**
Udder Overall BV : **0.36/24**
Dairy Conformation BV : **0.08/29**
Fat % : **5.5**
Protein % : **4.2**

The sire of this bull is Mark. We purchased the semen from Nigel Riddell. He has all excellent TOP scored maternal lines behind him.

The information on this report is as recorded on the LIC MINDA database as at date of print, and LIC does not warrant the accuracy of the information provided

WAITEITEI DEGREE MARK ET

Birth Ident: **DCPR-15-89 (319725)**

Breed : **PJ J16 G3 S/D**

BW (\$) : **251/64**
Protein BV (kg) : **0/68**
Fat BV (kg) : **19/69**
Milk BV (ltr) : **-526/70**
Liveweight BV (kg) : **-58/64**
Fertility BV (%) : **3.4/53**
Total Longevity BV (days) : **413/46**
Somatic Cell BV : **0.13/65**
Fat % : **5.7**
Protein % : **4.2**

LYNRICH BISHOP ISABEL S1J

Birth Ident: **FMHM-14-199**

Breed: **SJ J15F1 G3 S/D**

BW (\$) : **247/57**
Protein BV (kg) : **7/59**
Fat BV (kg) : **21/59**
Milk BV (ltr) : **-258/62**
PW (\$) : **320/79**
Lwt BV (kg) : **-58/66**
Fertility BV (%) : **1.0/47**
ToL BV (days) : **263/43**
SCC BV : **-0.37/57**

Age	Milk (ltr)	Protein (%)	Milkfat (%)	Days	LW		
6 yr 0 m	4260	4.19	179	5.69	242	260	280
5 yr 0 m	4177	4.15	173	5.66	237	230	228
4 yr 0 m	3978	4.21	168	5.86	233	245	319
2 yr 11 m	3856	4.05	156	6.23	240	283	240
1 yr 11 m	3012	4.12	124	5.67	171	269	158

Traits other than production results : (2017)

AM ST MS OO S W C RA RW L US FU RU FT RT UD OC
9 8 8 9 5 4 7 5 6 6 7 5 5 5 5 5 7

ARRIETA NN DEGREE ET

Birth Ident: **JYNN-07-21 (308583)**

Breed: **PJ J16 G3,G1 S/D**

BW (\$) : **300/99**
Protein BV (kg) : **5/99**
Fat BV (kg) : **27/99**
Milk BV (ltr) : **-524/99**
Lwt BV (kg) : **-51/99**
Fertility BV (%) : **3.0/99**
ToL BV (days) : **443/99**
SCC BV : **0.00/99**

WAITEITEI EXPO MAXINA ET

Birth Ident: **DCPR-10-151**

Breed: **PJ J16 G3 S/D**

BW (\$) : **187/72**
Milk (ltr) : **4454**
Protein (kg) : **4.13**
Milkfat (kg) : **184**
Days : **5.46**
LW : **243**
235
226
151
399
371

Plus 2 unprinted lactations

Avg **4366** 4.07 178 5.42 237 239 5 Lacts.

BOURNES DUETTO BISHOP

Birth Ident: **NLC-12-1 (313031)**

Breed: **PJ J16 G3 S/D**

BW (\$) : **308/97**
Protein BV (kg) : **10/99**
Fat BV (kg) : **29/99**
Milk BV (ltr) : **-325/99**
Lwt BV (kg) : **-59/99**
Fertility BV (%) : **1.4/94**
ToL BV (days) : **360/93**
SCC BV : **-0.38/99**

LYNRICH SHOWMAN ISA S0J

Birth Ident: **FMHM-11-23**

Breed: **SJ J13F3 G3 S/D**

BW (\$) : **159/60**
Milk (ltr) : **4339**
Protein (kg) : **4.48**
Milkfat (kg) : **194**
Days : **6.12**
LW : **266**
273
242
312
334
356

Plus 3 unprinted lactations

Avg **4166** 4.48 187 6.10 254 255 8 Lacts.

NOAKES NEVVY S3J

Birth Ident: **CCKK-00-54 (301104)**

Breed: **SJ J16 S/D**

BW (\$) : **192/85**
Milk (ltr) : **4062**
Protein (kg) : **4.53**
Milkfat (kg) : **184**
Days : **5.89**
LW : **239**
274

Plus 1 unprinted lactation

Avg **4500** 4.33 177 4.96 223 239

TAHAU NORTHERN EXPOSURE

Birth Ident: **FXF-95-94 (301734)**

Breed: **PJ J16 S/D**

BW (\$) : **143/71**
Milk (ltr) : **4500**
Protein (kg) : **3.93**
Milkfat (kg) : **177**
Days : **4.96**
LW : **223**
239

Plus 1 unprinted lactation

Avg **4500** 3.93 177 4.96 223 239

WILLAND SIA DUETTO

Birth Ident: **FHKD-09-120 (310034)**

Breed: **PJ J16 S/D**

BW (\$) : **244/62**
Milk (ltr) : **3693**
Protein (kg) : **4.14**
Milkfat (kg) : **153**
Days : **5.74**
LW : **212**
227

Plus 1 unprinted lactation

Avg **3378** 4.00 135 5.95 201 242

NEVRON SHOWMAN

Birth Ident: **FMHP-05-200 (506104)**

Breed: **JF J10F6 S/D**

BW (\$) : **145/58**
Milk (ltr) : **3759**
Protein (kg) : **4.57**
Milkfat (kg) : **172**
Days : **5.98**
LW : **225**
232

Plus 1 unprinted lactation

Avg **3378** 4.00 135 5.95 201 242

Copyright 2021 LIC. All rights reserved

N = Induced T = At least 1 Abnormal Test in this Lactation
D = Lactation values include at least 1 derived test

GeneMark DNA Profiled # = Parentage Uncertain D/S ✓ = Parentage Confirmed by DNA
Indices exclude genomic information with the exception of some historical Herd BW values

P001.50

Three Generation Pedigree



RF & CL Lansdaal Ltd
New Zealand

AE Herd Averages as at 20/07/2021
Ancestry : 100% BW : 245/49 PW : 269/57

PTPT / HERDCODE : FMHM 2 / 16819
LOCATION : N056-974-604 / 2
DATE : 20/07/2021



LOT: 63
A2A2

G3 S/D

Birth Ident: **FMHM-20-512**

Sex : **MALE**
Breed : **J J16**
Date of Birth : **8/08/2020**

BW (\$) : **242/28**
Protein BV (kg) : **4/31**
Fat BV (kg) : **25/31**
Milk BV (ltr) : **-495/32**
Liveweight BV (kg) : **-46/26**
Fertility BV (%) : **-0.2/21**
Total Longevity BV (days) : **207/18**
Somatic Cell BV : **0.07/25**

Overall Opinion BV : **0.24/17**
Udder Overall BV : **0.29/21**
Dairy Conformation BV : **0.29/25**
Fat % : **5.9**
Protein % : **4.3**

The information on this report is as recorded on the LIC MINDA database as at date of print, and LIC does not warrant the accuracy of the information provided

OKURA TIRONUI BT MARCO ET

Birth Ident: **CFWR-18-9 (319037)**

Breed : **PJ J16 G3 S/D**

BW (\$) : **280/44**
Protein BV (kg) : **5/48**
Fat BV (kg) : **26/49**
Milk BV (ltr) : **-596/49**
Liveweight BV (kg) : **-45/40**
Fertility BV (%) : **2.7/34**
Total Longevity BV (days) : **304/29**
Somatic Cell BV : **0.02/41**
Fat % : **6.1**
Protein % : **4.5**

LYNRICH AIM HOPE S3J

Birth Ident: **FMHM-10-286**

Breed: **SJ J16 G3 S/D**

BW (\$) : **204/59**
Protein BV (kg) : **3/62**
Fat BV (kg) : **25/62**
Milk BV (ltr) : **-394/64**
PW (\$) : **331/80**
Lwt BV (kg) : **-48/63**
Fertility BV (%) : **-3.2/48**
ToL BV (days) : **110/44**
SCC BV : **0.12/57**

Age	Milk (ltr)	Protein (%)	Milkfat (%)	Days	LW		
10 yr 0 m	4336	4.25	184	6.56	284	259	396
9 yr 0 m	3441	4.58	157	6.41	221	210	298
7 yr 11 m	4370	4.37	191	6.73	294	256	381
7 yr 1 m	3656	4.18	153	6.22	228	221	307
5 yr 11 m	3642	4.69	171	6.77	247	261	260
4 yr 11 m	3399	4.70	160	7.37	251	274	199
3 yr 11 m	4002	4.50	180	6.67	267	250	428
3 yr 0 m	3252	4.43	144	6.49	211	213	415
1 yr 11 m	3152	4.22	133	6.54	206	231	384

Traits other than production results : (2017)

AM ST MS OO S W C RA RW L US FU RU FT RT UD OC
0 0 0 0 5 4 8 5 7 6 5 5 5 4 4 5 8

BRAEDENE PAS TRIPLESTAR

Birth Ident: **DQDW-12-37 (313516)**

Breed: **PJ J16 G3 S/D**

BW (\$) : **290/92**
Protein BV (kg) : **13/95**
Fat BV (kg) : **32/95**
Milk BV (ltr) : **-347/96**
Lwt BV (kg) : **-41/99**
Fertility BV (%) : **2.3/85**
ToL BV (days) : **198/66**
SCC BV : **0.10/98**

TIRONUI INTEG MEG

Birth Ident: **DFYL-12-270**

Breed: **PJ J16 G3 S/D**

BW (\$) : **313/64**
Milk (ltr) : **3859**
Protein (kg) : **4.55**
Milkfat (kg) : **176**
Days : **6.12**
LW : **236**
188
251
433
595
367

Plus 1 unprinted lactation

Avg **3964** 4.60 182 6.40 254 255 5 Lacts.

HAYWARDS TGM AIM S3J

Birth Ident: **JLPY-07-36 (308103)**

Breed: **SJ J16 G3,G1 S/D**

BW (\$) : **222/99**
Protein BV (kg) : **13/99**
Fat BV (kg) : **29/99**
Milk BV (ltr) : **-142/99**
Lwt BV (kg) : **-57/99**
Fertility BV (%) : **-4.4/99**
ToL BV (days) : **5/99**
SCC BV : **-0.06/99**

DAM

Birth Ident: **FMHM-07-87**

Breed: **J J16 G3 S/D**

BW (\$) : **187/58**
Milk (ltr) : **1149**
Protein (kg) : **4.26**
Milkfat (kg) : **70**
Days : **5.47**
LW : **90**
80
189
154
197
228

Plus 5 unprinted lactations

Avg **3723** 4.38 163 5.92 220 253 8 Lacts.

PUKETAWA AD SUPERSTITION

Birth Ident: **BHYD-09-81 (310507)**

Breed: **PJ J16 S/D**

BW (\$) : **319/99**
Milk (ltr) : **3861**
Protein (kg) : **4.54**
Milkfat (kg) : **175**
Days : **6.08**
LW : **235**
233

Plus 1 unprinted lactation

Avg **468** 4.54 175 6.08 235 233

BRAEDENE LIKABULL TASH ET

Birth Ident: **DQDW-06-25**

Breed: **PJ J16 S/D**

BW (\$) : **242/70**
Milk (ltr) : **3861**
Protein (kg) : **4.54**
Milkfat (kg) : **175**
Days : **6.08**
LW : **235**
233

Plus 1 unprinted lactation

Avg **468** 4.54 175 6.08 235 233

OKURA LT INTEGRITY

Birth Ident: **CFWR-10-114 (311013)**

Breed: **PJ J16 S/D**

BW (\$) : **234/68**
Milk (ltr) : **3759**
Protein (kg) : **4.57**
Milkfat (kg) : **172**
Days : **5.98**
LW : **225**
232

Plus 1 unprinted lactation

Avg **3378** 4.00 135 5.95 201 242

TAWA GROVE MAUNGA ET S3J

Birth Ident: **CVVK-99-208 (300528)**

Breed: **SJ J16 S/D**

BW (\$) : **183/63**
Milk (ltr) : **1324**
Protein (kg) : **4.11**
Milkfat (kg) : **54**
Days : **4.69**
LW : **62**
103

Plus 1 unprinted lactation

Avg **3378** 4.00 135 5.95 201 242

SHEPHERDS NOONTIME

Birth Ident: **BHMW-00-10 (301025)**

Breed: **PJ J16 S/D**

BW (\$) : **144/56**
Milk (ltr) : **2517**
Protein (kg) : **4.34**
Milkfat (kg) : **109**
Days : **6.65**
LW : **167**
223

Plus 1 unprinted lactation

Avg **3378** 4.00 135 5.95 201 242

Copyright 2021 LIC. All rights reserved

N = Induced T = At least 1 Abnormal Test in this Lactation
D = Lactation values include at least 1 derived test

GeneMark DNA Profiled # = Parentage Uncertain D/S ✓ = Parentage Confirmed by DNA
Indices exclude genomic information with the exception of some historical Herd BW values

P001.50

Three Generation Pedigree



RF & CL Lansdaal Ltd
New Zealand

AE Herd Averages as at 20/07/2021
Ancestry : 100% BW : 245/49 PW : 269/57

PTPT / HERDCODE : FMHM 2 / 16819
LOCATION : N056-974-604 / 2
DATE : 20/07/2021



**LOT: 64
A2A2**

Birth Ident: FMHM-20-514

Sex : MALE
Breed : J J15F1
Date of Birth : 10/08/2020

BW (\$) : 265/25
Protein BV (kg) : 3/27
Fat BV (kg) : 20/27
Milk BV (ltr) : -525/28
Liveweight BV (kg) : -58/24
Fertility BV (%) : 1.6/17
Total Longevity BV (days) : 333/15
Somatic Cell BV : -0.28/23

Overall Opinion BV : 0.23/16
Udder Overall BV : 0.25/19
Dairy Conformation BV : 0.34/24
Fat % : 6
Protein % : 4.4

The information on this report is as recorded on the LIC MINDA database as at date of print, and LIC does not warrant the accuracy of the information provided

GLANTON DESI BANFF

Birth Ident: BHDQ-17-57 (318021)

Breed : PJ J16 G3 S/D ✓
BW (\$) : 281/44
Protein BV (kg) : 3/48
Fat BV (kg) : 21/48
Milk BV (ltr) : -752/49
Liveweight BV (kg) : -54/40
Fertility BV (%) : 0.6/36
Total Longevity BV (days) : 328/31
Somatic Cell BV : -0.24/42
Fat % : 6.6
Protein % : 4.7

LYNRICH HUNDY AGGIE SOJ

Birth Ident: FMHM-16-35

Breed : SJ J14F2 G3 GP2 S/D ✓
BW (\$) : 249/48
Protein BV (kg) : 4/51
Fat BV (kg) : 20/51
Milk BV (ltr) : -299/54
PW (\$) : 270/71
Lwt BV (kg) : -63/58
Fertility BV (%) : 2.5/32
Toil BV (days) : 337/28
SCC BV : -0.32/47

Table with columns: Age, Milk (ltr), Protein (kg), Fat (kg), Days, LW. Rows for 4yr 1m, 3yr 0m, 2yr 0m, and Avg.

Traits other than production results : (2018)

Table with columns: AM, ST, MS, OO, S, W, C, RA, RW, L, US, FU, RU, FT, RT, UC, DO. Rows for 8, 9, 9, 9, 4, 3, 7, 5, 6, 7, 6, 6, 4, 5, 6, 7.

ARRIETA TERRIFIC DESI ET

Birth Ident: JYNN-11-7 (312047)

Breed: PJ J16 G3 S/D ✓
BW (\$) : 283/94
Protein BV (kg) : -2/97
Fat BV (kg) : 18/97
Milk BV (ltr) : -834/98
Lwt BV (kg) : -50/96
Fertility BV (%) : 1.7/88
Toil BV (days) : 489/76
SCC BV : -0.67/98

GLANTON TANA BLYSSE ET

Birth Ident: BHDQ-14-1

Breed: PJ J16 GP4 S/D ✓
BW (\$) : 319/63
Milk BV (ltr) : 4645
Protein BV (kg) : 5.09
Fat BV (kg) : 4.95
Milk BV (ltr) : 4994
Lwt BV (kg) : 5.00
Milk BV (ltr) : 3868
Lwt BV (kg) : 4.74
Milk BV (ltr) : 2935
Lwt BV (kg) : 4.97
Avg : 4188
Lactations : 5

LYNRICH MURMUR AGNES S2J

Birth Ident: FMHM-14-257

Breed: SJ J14F2 G3 S/D ✓
BW (\$) : 276/60
Protein BV (kg) : 8/63
Fat BV (kg) : 33/64
Milk BV (ltr) : -233/65
Lwt BV (kg) : -51/61
Fertility BV (%) : 1.1/50
Toil BV (days) : 265/44
SCC BV : -0.19/60

LYNRICH MURMUR AGNES S2J

Birth Ident: FMHM-14-257

Breed: SJ J14F2 G3 S/D ✓
BW (\$) : 189/60
Protein BV (kg) : 4.06
Fat BV (kg) : 4.16
Milk BV (ltr) : 3583
Lwt BV (kg) : 4.26
Milk BV (ltr) : 3729
Lwt BV (kg) : 4.23
Milk BV (ltr) : 3841
Lwt BV (kg) : 4.10
Milk BV (ltr) : 3196
Lwt BV (kg) : 4.12
Avg : 3666
Lactations : 5

LYNBROOK TERRIFIC ET S3J

Birth Ident: DOBT-08-38 (309084)

Breed: SJ J16 S/D ✓
BW (\$) : 270/99
ARRIETA MAUNGAS DESI
Birth Ident: JYNN-05-122
Breed: PJ J16 VG4 S/D ✓
BW (\$) : 201/83
Lactations : 4
Milk BV (ltr) : 2974
Protein BV (kg) : 4.54
Milk BV (ltr) : 135
Lactations : 6
Milk BV (ltr) : 6.31
Lactations : 188
Milk BV (ltr) : 257

TAWA GROVE KRC TANA

Birth Ident: CVVK-08-138 (309030)

Breed: PJ J16 S/D ✓
BW (\$) : 192/98
GLANTON MANS BLANCHE
Birth Ident: BHDQ-05-8
Breed: PJ J16 VG4 S/D ✓
BW (\$) : 279/77
Lactations : 9
Milk BV (ltr) : 3618
Protein BV (kg) : 4.41
Milk BV (ltr) : 159
Lactations : 5.99
Lactations : 217
Lactations : 197

PUKEROA TGM MANZELLO

Birth Ident: HLB-07-58 (308533)

Breed: PJ J16 S/D ✓
BW (\$) : 280/99
DAM: FMHM-06-152
Birth Ident: JF J11F5 S/D ✓
BW (\$) : 201/61
Lactations : 5
Milk BV (ltr) : 4204
Protein BV (kg) : 4.05
Milk BV (ltr) : 170
Lactations : 5.61
Lactations : 236
Lactations : 241

OKURA LIKA MURMUR S3J

Birth Ident: CFWR-05-95 (306549)

Breed: SJ J16 S/D ✓
BW (\$) : 210/99
DAM: FMHM-06-93
Birth Ident: JF J12F4 S/D ✓
BW (\$) : 130/57
Lactations : 6
Milk BV (ltr) : 4081
Protein BV (kg) : 4.06
Milk BV (ltr) : 166
Lactations : 5.50
Lactations : 225
Lactations : 238

Copyright 2021 LIC. All rights reserved

N = Induced T = At least 1 Abnormal Test in this Lactation
D = Lactation details include at least one derived test

GeneMark DNA Profiled # = Parentage Uncertain D/S ✓ = Parentage Confirmed by DNA
Indices exclude genomic information with the exception of some historical Herd BW values P001.50

Three Generation Pedigree



RF & CL Lansdaal Ltd
New Zealand

AE Herd Averages as at 20/07/2021
Ancestry : 100% BW : 245/49 PW : 269/57

PTPT / HERDCODE : FMHM 2 / 16819
LOCATION : N056-974-604 / 2
DATE : 20/07/2021



**LOT: 65
A2A2**

Birth Ident: FMHM-20-515

Sex : MALE
Breed : J J16
Date of Birth : 10/08/2020

BW (\$) : 263/43
Protein BV (kg) : 8/47
Fat BV (kg) : 27/47
Milk BV (ltr) : -247/48
Liveweight BV (kg) : -32/39
Fertility BV (%) : 2.3/34
Total Longevity BV (days) : 358/29
Somatic Cell BV : -0.28/40

Overall Opinion BV : 0.26/30
Udder Overall BV : 0.42/32
Dairy Conformation BV : 0.40/37
Fat % : 5.6
Protein % : 4.2

Dam of this bull has lasted the years. She is still in our herd as a 12 year old; and is still a very tidy cow and doesn't look her age. The longevity runs in the family; as her dam did 9 seasons and her dam did 7 seasons.

The information on this report is as recorded on the LIC MINDA database as at date of print, and LIC does not warrant the accuracy of the information provided

BELLS OI FLOYD S3J

Birth Ident: XKG-13-88 (314004)

Breed : SJ J15F1 G3 S/D ✓
BW (\$) : 317/94
Protein BV (kg) : 21/98
Fat BV (kg) : 38/98
Milk BV (ltr) : 118/99
Liveweight BV (kg) : -9/95
Fertility BV (%) : 1.7/89
Total Longevity BV (days) : 556/70
Somatic Cell BV : -0.20/98
Fat % : 5.4
Protein % : 4.1

LYNRICH HENRY AMY S3J

Birth Ident: FMHM-09-46

Breed: SJ J16 G3 EX9 S/D ✓
BW (\$) : 211/59
Protein BV (kg) : -5/62
Fat BV (kg) : 15/63
Milk BV (ltr) : -614/65
PW (\$) : 299/79
Lwt BV (kg) : -54/61
Fertility BV (%) : 3.0/48
Toil BV (days) : 161/45
SCC BV : -0.35/58

Table with columns: Age, Milk (ltr), Protein (kg), Fat (kg), Days, LW. Rows for 11yr 0m, 10yr 1m, 9yr 0m, 8yr 0m, 7yr 1m, 6yr 0m, 5yr 1m, 4yr 0m, 3yr 0m, and Avg.

Traits other than production results : (2018)

Table with columns: AM, ST, MS, OO, S, W, C, RA, RW, L, US, FU, RU, FT, RT, UC, DO. Rows for 0, 0, 0, 0, 5, 4, 9, 4, 7, 7, 7, 7, 5, 5, 7, 8.

OKURA LT INTEGRITY

Birth Ident: CFWR-10-114 (311013)

Breed: PJ J16 G3 S/D ✓
BW (\$) : 338/99
Protein BV (kg) : 10/99
Fat BV (kg) : 35/99
Milk BV (ltr) : -283/99
Lwt BV (kg) : -50/99
Fertility BV (%) : 0.3/99
Toil BV (days) : 549/98
SCC BV : -0.03/99

BELLS FIONA S2J

Birth Ident: XKG-10-31

Breed: SJ J14F2 GP3 S/D ✓
BW (\$) : 324/70
Milk BV (ltr) : 4819
Protein BV (kg) : 4.31
Fat BV (kg) : 4.20
Milk BV (ltr) : 5173
Lwt BV (kg) : 4.28
Milk BV (ltr) : 4543
Lwt BV (kg) : 4.22
Milk BV (ltr) : 5903
Lwt BV (kg) : 4.22
Avg : 5354
Lactations : 9

WILLIAMS TGM HENRY

Birth Ident: LNW-05-43 (306047)

Breed: PJ J16 G3,G1 S/D ✓
BW (\$) : 224/99
Protein BV (kg) : -9/99
Fat BV (kg) : 17/99
Milk BV (ltr) : -880/99
Lwt BV (kg) : -50/99
Fertility BV (%) : 3.2/98
Toil BV (days) : 191/99
SCC BV : -0.14/99

MAY

Birth Ident: FMHM-05-48

Breed: J J16 G3 S/D ✓
BW (\$) : 144/57
Protein BV (kg) : 4.32
Fat BV (kg) : 4.25
Milk BV (ltr) : 3114
Lwt BV (kg) : 4.21
Milk BV (ltr) : 2841
Lwt BV (kg) : 4.25
Milk BV (ltr) : 4046
Lwt BV (kg) : 4.33
Milk BV (ltr) : 4197
Lwt BV (kg) : 4.35
Avg : 3295
Lactations : 8

LYNBROOK TERRIFIC ET S3J

Birth Ident: DOBT-08-38 (309084)

Breed: SJ J16 S/D ✓
BW (\$) : 270/99
OKURA LIKA I-CHARMAINE ET
Birth Ident: CFWR-05-114
Breed: PJ J16 EX4 S/D ✓
BW (\$) : 202/76
Lactations : 5
Milk BV (ltr) : 4015
Protein BV (kg) : 4.05
Milk BV (ltr) : 162
Lactations : 6.00
Lactations : 241
Lactations : 266

SHALENDY IDEAL ASCENT S3J

Birth Ident: BLB-07-163 (308031)

Breed: SJ J16 S/D ✓
BW (\$) : 251/98
BELLS PARIS S1J
Birth Ident: XKG-04-44
Breed: SJ J12F4 S/D ✓
BW (\$) : 278/69
Lactations : 7
Milk BV (ltr) : 5378
Protein BV (kg) : 4.00
Milk BV (ltr) : 215
Lactations : 5.49
Lactations : 295
Lactations : 224

TAWA GROVE MAUNGA ET S3J

Birth Ident: CVVK-99-208 (300528)

Breed: SJ J16 S/D ✓
BW (\$) : 192/99
WILLIAMS ACE AMBITION
Birth Ident: CLR-03-121
Breed: PJ J16 VG4 S/D ✓
BW (\$) : 218/68
Lactations : 12
Milk BV (ltr) : 2871
Protein BV (kg) : 4.37
Milk BV (ltr) : 125
Lactations : 6.38
Lactations : 183
Lactations : 232

HANCOCKS LADYSMAN

Birth Ident: FPP-98-10 (99418)

Breed: PJ J16 S/D ✓
BW (\$) : 192/99
DAM: FMHM-99-13
Birth Ident: J J15 S/D ✓
BW (\$) : 120/57
Lactations : 7
Milk BV (ltr) : 2871
Protein BV (kg) : 4.19
Milk BV (ltr) : 120
Lactations : 5.80
Lactations : 167
Lactations : 213

Copyright 2021 LIC. All rights reserved

N = Induced T = At least 1 Abnormal Test in this Lactation
D = Lactation details include at least one derived test

GeneMark DNA Profiled # = Parentage Uncertain D/S ✓ = Parentage Confirmed by DNA
Indices exclude genomic information with the exception of some historical Herd BW values P001.50



LYNRICH DEGREE BAYLEE VG2
Dam of Lot 66

Three Generation Pedigree



RF & CL Lansdaal Ltd
New Zealand

AE Herd Averages as at 20/07/2021
Ancestry : 100% BW : 245/49 PW : 269/57

PTPT / HERDCODE : FMHM 2 / 16819
LOCATION : N056-974-604 / 2
DATE : 20/07/2021



LOT: 66
A1A2



S✓D✓

Birth Ident: FMHM-20-528

Sex : **MALE**
Breed : **J J16**
Date of Birth : **18/08/2020**

BW (\$) : **315/46**
Protein BV (kg) : **8/50**
Fat BV (kg) : **32/50**
Milk BV (ltr) : **-297/51**
Liveweight BV (kg) : **-53/41**
Fertility BV (%) : **1.2/37**
Total Longevity BV (days) : **456/36**
Somatic Cell BV : **-0.16/41**

Overall Opinion BV : **0.30/35**
Udder Overall BV : **0.47/37**
Dairy Conformation BV : **0.54/38**
Fat % : **5.7**
Protein % : **4.2**

One of the highest BW bulls in the sale this year; from proven bull lines of Integrity and Degree. His fat BV is an whopping 32. His MINDA BW is currently sitting at 301, the dam has excellent indices at 291 BW and 415 PW.

The information on this report is as recorded on the LIC MINDA database as at date of print, and LIC does not warrant the accuracy of the information provided

OKURA LT INTEGRITY

Birth Ident: CFWR-10-114 (311013)

Breed : PJ J16 **G3** S✓D✓

BW (\$) : **338/99**
Protein BV (kg) : **10/99**
Fat BV (kg) : **35/99**
Milk BV (ltr) : **-283/99**
Liveweight BV (kg) : **-50/99**
Fertility BV (%) : **0.3/99**
Total Longevity BV (days) : **549/98**
Somatic Cell BV : **-0.03/99**
Fat % : **5.8**
Protein % : **4.2**

LYNRICH DEGREE BAYLEE

Birth Ident: FMHM-15-6

Breed: PJ J16 **G3** S✓D✓

BW (\$) : **291/59** PW (\$) : **415/78**
Protein BV (kg) : **7/62** Lwt BV (kg) : **-55/64**
Fertility BV (%) : **2.2/48**
Fat BV (kg) : **28/63** TotL BV (days) : **363/43**
Milk BV (ltr) : **-312/64** SCC BV : **-0.28/57**

Age	Milk (ltr)	Protein (%)	Milkfat (%)	Days	LW
5 yr 1 m	4210	4.35	183	6.06	255
4 yr 0 m	4327	4.51	195	6.19	268
3 yr 0 m	4013	4.34	174	6.19	249
2 yr 0 m	3694	4.35	161	6.48	239
				285 T	371
Avg	4061	4.39	178	6.22	253

Traits other than production results : (2017)

AM	ST	MS	OO	S	W	C	RA	RW	L	US	FU	RU	FT	RT	UO	DC
8	9	8	8	5	4	8	5	7	6	8	7	7	4	6	7	8

LYNBROOK TERRIFIC ET S3J

Birth Ident: DQBT-08-38 (309084)

Breed: SJ J16 **G3,G1** S✓D✓

BW (\$) : **270/99** Lwt BV (kg) : **-54/99**
Protein BV (kg) : **8/99** Fertility BV (%) : **3.4/99**
Fat BV (kg) : **14/99** TotL BV (days) : **504/99**
Milk BV (ltr) : **-331/99** SCC BV : **-0.04/99**

OKURA LIKA I-CHARMAINE ET

Birth Ident: CFWR-05-114

Breed: PJ J16 **G3,G1** EX4 S✓D✓

Age	Milk (ltr)	Protein (%)	Milkfat (%)	Days	LW
6 yr 1 m	4333	4.14	179	6.11	265
5 yr 0 m	4951	4.10	203	6.30	312
4 yr 0 m	3773	4.08	154	5.58	211
3 yr 0 m	3399	4.03	137	6.37	216
1 yr 11 m	3620	3.84	139	5.57	202
				304	313

BW (\$) : **202/76** PW (\$) : **285/84**

ARRIETA NN DEGREE ET

Birth Ident: JYNN-07-21 (308583)

Breed: PJ J16 **G3,G1** S✓D✓

BW (\$) : **300/99** Lwt BV (kg) : **-51/99**
Protein BV (kg) : **5/99** Fertility BV (%) : **3.0/99**
Fat BV (kg) : **27/99** TotL BV (days) : **443/99**
Milk BV (ltr) : **-524/99** SCC BV : **0.00/99**

LYNRICH INTEGRITY BAY

Birth Ident: FMHM-13-152

Breed: PJ J16 **G3** S✓D✓

Age	Milk (ltr)	Protein (%)	Milkfat (%)	Days	LW
7 yr 0 m	4616	4.14	191	5.73	265
6 yr 1 m	3899	4.06	158	5.40	211
5 yr 0 m	4358	4.02	175	6.21	271
4 yr 0 m	4430	4.00	177	6.04	267
1 yr 11 m	3015	4.02	121	5.71	172
				242	131
Avg	4063	4.05	165	5.83	237

FERNAIG ADMIRAL S3J

Birth Ident: XKC-96-305 (664092)

Breed: SJ J16 BW (\$) : 210/96

LYNBROOK OM TRICK ET S3J

Birth Ident: DOBT-05-10

Breed: SJ J16 EX2 S✓D✓

BW (\$) : **150/86** PW (\$) : **289/80**
3 Lacts. Protein Milkfat
Milk (%) (kg) (%) (kg) Days
6440 3.93 253 4.69 302 265

MITCHELLS LIKABULL S3J

Birth Ident: DTWX-98-26 (99416)

Breed: SJ J16 S✓D✓

BW (\$) : **140/99**

OKURA LEMVIG ICEBERG

Birth Ident: CFWR-99-66

Breed: PJ J16 EX* S✓D✓

BW (\$) : **91/89** PW (\$) : **145/87**
9 Lacts. Protein Milkfat
Milk (%) (kg) (%) (kg) Days
3870 4.18 162 6.11 236 275

NOAKES NEVVY S3J

Birth Ident: CCKK-00-54 (301104)

Breed: SJ J16 S✓D✓

BW (\$) : **204/99**

ARRIETA SAMUAL DESI

Birth Ident: JYNN-02-6

Breed: PJ J16 VG2 S✓D✓

BW (\$) : **192/85** PW (\$) : **212/88**
9 Lacts. Protein Milkfat
Milk (%) (kg) (%) (kg) Days
4062 4.53 184 5.89 239 274

OKURA LT INTEGRITY

Birth Ident: FMHM-10-114 (311013)

Breed: PJ J16 S✓D✓

BW (\$) : **338/99**

LYNRICH 08-40

Birth Ident: FMHM-08-40

Breed: PJ J16 S✓D✓

BW (\$) : **149/57** PW (\$) : **209/70**
3 Lacts. Protein Milkfat
Milk (%) (kg) (%) (kg) Days
4045 4.03 163 5.76 233 264

Three Generation Pedigree



RF & CL Lansdaal Ltd
New Zealand

AE Herd Averages as at 20/07/2021
Ancestry : 100% BW : 245/49 PW : 269/57

PTPT / HERDCODE : FMHM 2 / 16819
LOCATION : N056-974-604 / 2
DATE : 20/07/2021



**LOT: 67
A2A2**

G3 S/D

GLENNI DEGREE HOSS ET

Birth Ident: DTJJ-14-1 (315045)

Breed: PJ J16 **G3 S/D**

BW (\$): 334/86
Protein BV (kg): 8/91
Fat BV (kg): 32/91
Milk BV (ltr): -470/92
Liveweight BV (kg): -45/91
Fertility BV (%): 4.1/68
Total Longevity BV (days): 380/56
Somatic Cell BV: -0.49/89
Fat %: 6
Protein %: 4.4

LYNRICH JAKE LULU SOJ

Birth Ident: FMHM-17-218

Breed: SJ J16 **G3 S/D**

BW (\$): 253/44
Protein BV (kg): 4/46
Fat BV (kg): 16/47
Milk BV (ltr): -434/50
PW (\$): 315/66
Lwt BV (kg): -64/52
Fertility BV (%): 2.6/30
ToL BV (days): 355/26
SCC BV: -0.23/43

Age	Milk (ltr)	Protein (%)	Milkfat (%)	Days	LW
3 yr 0 m	3243	4.43	144	6.18	201
2 yr 0 m	2876	4.20	121	6.02	173
Avg 3059 4.32 132 6.11 187 236 2 Lacts.					

Traits other than production results : (2019)
AM ST MS OO S W C RA RW L US FU RU FT RT UD OC
5 8 9 9 4 3 7 4 8 6 8 8 7 4 5 8 8

ARRIETA NN DEGREE ET

Birth Ident: JYNN-07-21 (308583)

Breed: PJ J16 **G3, G1 S/D**

BW (\$): 300/99
Protein BV (kg): 5/99
Fat BV (kg): 27/99
Milk BV (ltr): -524/99
Lwt BV (kg): -51/99
Fertility BV (%): 3.0/99
ToL BV (days): 443/99
SCC BV: 0.00/99

GLENNI BOWIES HONEYDEW

Birth Ident: DTJJ-06-23

Breed: PJ J16 **G3 S/D**

BW (\$): 223/73
Milk (ltr): 4994
Protein (%) : 4.63
Milkfat (%) : 6.55
Days : 278
LW : 161
Age : 9 yr 1 m
8 yr 0 m
7 yr 0 m
6 yr 0 m
Avg : 4544 4.69 213 6.61 300 272 9 Lacts.

LYNRICH TERRIFIC JAKE

Birth Ident: FMHM-15-161

Breed: PJ J16 **G3 S/D**

BW (\$): 270/57
Protein BV (kg): 10/60
Fat BV (kg): 22/60
Milk BV (ltr): -317/62
Lwt BV (kg): -39/53
Fertility BV (%): 2.6/49
ToL BV (days): 356/43
SCC BV: -0.29/57

LYNRICH MAITLAND LUCY S3J

Birth Ident: FMHM-15-82

Breed: SJ J15F1 **G3 S/D**

BW (\$): 199/56
Milk (ltr): 3566
Protein (%) : 4.59
Milkfat (%) : 5.61
Days : 200
LW : 147
Age : 5 yr 0 m
4 yr 0 m
3 yr 1 m
2 yr 0 m
Avg : 3175 4.42 140 5.57 177 252 4 Lacts.

NOAKES NEVVY S3J

Birth Ident: COCK-00-54 (301104)

Breed: SJ J16 **S/D**

BW (\$): 204/99
ARRIETA SAMUAL DESI
Birth Ident: JYNN-02-6
Breed: PJ J16 VG2 **S/D**
BW (\$): 192/85
9 Lacts. Protein Milkfat
Milk (%) (kg) (%) (kg) Days
4062 4.53 184 5.89 239 274

KONUI GLEN ELMOS BOWIE

Birth Ident: KRM-00-40 (301561)

Breed: PJ J16 **S/D**

BW (\$): 124/99
GLENNI BLAKES HONEY
Birth Ident: DTJJ-04-38
Breed: PJ J16 VG4 **S/D**
BW (\$): 160/63
10 Lacts. Protein Milkfat
Milk (%) (kg) (%) (kg) Days
3297 4.33 143 5.73 189 246

LYNBROOK TERRIFIC ET S3J

Birth Ident: DQBT-08-38 (309084)

Breed: SJ J16 **S/D**

BW (\$): 270/99
LYNRICH BRAHMES JAN
Birth Ident: FMHM-13-8
Breed: PJ J16 GP4 **S/D**
BW (\$): 245/57
6 Lacts. Protein Milkfat
Milk (%) (kg) (%) (kg) Days
3755 4.50 169 6.27 236 260

WILLIAMS MURMUR MAITLAND

Birth Ident: LNWM-12-14 (313029)

Breed: PJ J16 **S/D**

BW (\$): 256/98
DAM:
Birth Ident: FMHM-10-43
Breed: J J14F2 **S/D**
BW (\$): 143/58
9 Lacts. Protein Milkfat
Milk (%) (kg) (%) (kg) Days
3686 4.21 155 5.44 200 251

Birth Ident: FMHM-20-526
Sex: MALE
Breed: J J16
Date of Birth: 17/08/2020
BW (\$): 294/37
Protein BV (kg): 6/41
Fat BV (kg): 24/42
Milk BV (ltr): -452/43
Liveweight BV (kg): -54/36
Fertility BV (%): 3.4/25
Total Longevity BV (days): 368/21
Somatic Cell BV: -0.36/34
Overall Opinion BV: 0.28/26
Udder Overall BV: 0.63/31
Dairy Conformation BV: 0.38/33
Fat %: 5.8
Protein %: 4.3

Bull from a TOP Excellent dam.
Also a very high BW bull by Hoss, and the dam comes from one of our own Terrific sons

The information on this report is as recorded on the LIC MINDA database as at date of print, and LIC does not warrant the accuracy of the information provided

Three Generation Pedigree



RF & CL Lansdaal Ltd
New Zealand

AE Herd Averages as at 20/07/2021
Ancestry : 100% BW : 245/49 PW : 269/57

PTPT / HERDCODE : FMHM 2 / 16819
LOCATION : N056-974-604 / 2
DATE : 20/07/2021



**LOT: 68
A2A2**

G3 S/D

CRESCENT EXCELL MISTY ET

Birth Ident: MRTV-13-164 (314052)

Breed: PJ J16 **G3 S/D**

BW (\$): 344/87
Protein BV (kg): 3/92
Fat BV (kg): 33/93
Milk BV (ltr): -831/94
Liveweight BV (kg): -16/91
Fertility BV (%): 5.3/69
Total Longevity BV (days): 451/59
Somatic Cell BV: -0.43/93
Fat %: 6.5
Protein %: 4.7

LYNRICH INTEGRITY FREYA

Birth Ident: FMHM-16-103

Breed: PJ J16 **G3 S/D**

BW (\$): 248/57
Protein BV (kg): 7/59
Fat BV (kg): 21/60
Milk BV (ltr): -186/62
PW (\$): 284/75
Lwt BV (kg): -50/61
Fertility BV (%): 0.9/48
ToL BV (days): 386/43
SCC BV: -0.40/55

Age	Milk (ltr)	Protein (%)	Milkfat (%)	Days	LW
4 yr 0 m	4089	4.23	173	5.40	221
3 yr 0 m	3582	4.22	151	5.31	190
1 yr 11 m	3904	4.01	156	5.60	219
Avg 3858 4.15 160 5.44 210 245 3 Lacts.					

Traits other than production results : (2018)
AM ST MS OO S W C RA RW L US FU RU FT RT UD OC
9 9 7 8 4 3 7 6 8 6 6 7 6 5 7 6 7

MARSDEN NN EXCELL ET

Birth Ident: CGQN-07-108 (308588)

Breed: PJ J16 **G3**

BW (\$): 244/98
Protein BV (kg): 2/99
Fat BV (kg): 21/99
Milk BV (ltr): -618/99
Lwt BV (kg): -43/98
Fertility BV (%): 0.3/96
ToL BV (days): 303/97
SCC BV: -0.12/99

CRESCENT RG MADAM

Birth Ident: GFW-08-56

Breed: PJ J16 **G3 S/D**

BW (\$): 288/79
Milk (ltr): 2777
Protein (%) : 4.09
Milkfat (%) : 5.71
Days : 158
LW : 20
Age : 10 yr 11 m
9 yr 11 m
8 yr 11 m
7 yr 10 m
6 yr 10 m
Avg : 3905 4.28 167 5.98 234 275 10 Lacts.

OKURA LT INTEGRITY

Birth Ident: CFWR-10-114 (311013)

Breed: PJ J16 **G3 S/D**

BW (\$): 338/99
Protein BV (kg): 10/99
Fat BV (kg): 35/99
Milk BV (ltr): -283/99
Lwt BV (kg): -50/99
Fertility BV (%): 0.3/99
ToL BV (days): 549/98
SCC BV: -0.03/99

LYNRICH OLLIE FRIDA S3J

Birth Ident: FMHM-11-111

Breed: SJ J15F1 **G3 S/D**

BW (\$): 152/56
Milk (ltr): 2886
Protein (%) : 4.22
Milkfat (%) : 4.84
Days : 140
LW : -46
Age : 7 yr 1 m
6 yr 0 m
4 yr 11 m
4 yr 0 m
3 yr 0 m
Avg : 3508 4.25 149 5.45 191 243 6 Lacts.

NOAKES NEVVY S3J

Birth Ident: COCK-00-54 (301104)

Breed: SJ J16 **S/D**

BW (\$): 204/99
MARSDEN EVER ELSPEETH
Birth Ident: CGQN-00-194
Breed: PJ J16 EX* **S/D**
BW (\$): 211/80
13 Lacts. Protein Milkfat
Milk (%) (kg) (%) (kg) Days
3595 4.41 158 6.10 219 249

RIVERINA GREENMAN

Birth Ident: DRKQ-03-83 (304563)

Breed: PJ J16 **S/D**

BW (\$): 175/99
CRESCENT TGM MADAM
Birth Ident: GFW-05-4
Breed: PJ J16 VG2 **S/D**
BW (\$): 264/76
8 Lacts. Protein Milkfat
Milk (%) (kg) (%) (kg) Days
3938 4.41 173 6.43 253 262

LYNBROOK TERRIFIC ET S3J

Birth Ident: DQBT-08-38 (309084)

Breed: SJ J16 **S/D**

BW (\$): 270/99
OKURA LIKA I-CHARMAINE ET
Birth Ident: CFWR-05-114
Breed: PJ J16 EX4 **S/D**
BW (\$): 202/76
5 Lacts. Protein Milkfat
Milk (%) (kg) (%) (kg) Days
4015 4.05 162 6.00 241 266

PHILSAN IDEAL OLLIE

Birth Ident: DOGL-09-157 (310020)

Breed: PJ J16 **S/D**

BW (\$): 186/98
DAM:
Birth Ident: FMHM-07-194
Breed: J J14F1 **S/D**
BW (\$): 128/57
6 Lacts. Protein Milkfat
Milk (%) (kg) (%) (kg) Days
3194 4.14 132 6.18 197 228

Birth Ident: FMHM-20-524
Sex: MALE
Breed: J J16
Date of Birth: 16/08/2020
BW (\$): 296/41
Protein BV (kg): 5/45
Fat BV (kg): 27/46
Milk BV (ltr): -508/46
Liveweight BV (kg): -33/38
Fertility BV (%): 3.1/29
Total Longevity BV (days): 418/27
Somatic Cell BV: -0.42/37
Overall Opinion BV: 0.07/29
Udder Overall BV: 0.50/33
Dairy Conformation BV: 0.47/36
Fat %: 5.9
Protein %: 4.4

BW 296, Fat BV 27, fertility 3.1, from a big golden cow

The information on this report is as recorded on the LIC MINDA database as at date of print, and LIC does not warrant the accuracy of the information provided

Three Generation Pedigree



RF & CL Lansdaal Ltd
New Zealand



Herd Averages as at 20/07/2021
Ancestry : 100% BW : 245/49 PW : 269/57

PTPT / HERDCODE : FMHM 2 / 16819
LOCATION : N056-974-604 / 2
DATE : 20/07/2021



LOT: 69
A2A2



WAITEITEI DEGREE MARK ET

Birth Ident: DCPR-15-89 (319725)

Breed: PJ J16 G3 S/D

BW (\$): 251/64
Protein BV (kg): 0/68
Fat BV (kg): 19/69
Milk BV (ltr): -526/70
Liveweight BV (kg): -58/64
Fertility BV (%): 3.4/53
Total Longevity BV (days): 413/46
Somatic Cell BV: 0.13/65
Fat %: 5.7
Protein %: 4.2

LYNRICH CHECKPT CRISY S0J

Birth Ident: FMHM-13-174

Breed: SJ J12F4 G3 S/D VG4

BW (\$): 245/61
Protein BV (kg): 11/64
Fat BV (kg): 22/65
Milk BV (ltr): -87/67
PW (\$): 301/81
Lwt BV (kg): -60/65
Fertility BV (%): -1.1/49
ToIL BV (days): 367/46
SCC BV: -0.14/60

Table with columns: Age, Milk (ltr), Protein (kg), Milkfat (kg), Days, LW. Rows for 7yr 0m, 6yr 1m, 5yr 0m, 4yr 0m, 3yr 1m, 1yr 11m.

Avg 3937 4.10 161 5.57 219 241 6 Lacts.

Traits other than production results : (2017)
AM ST MS OO S W C RA RW L US FU RU FT RT UD OC
0 0 0 0 5 4 8 4 7 7 7 6 7 4 6 6 8

ARRIETA NN DEGREE ET

Birth Ident: JYNN-07-21 (308583)

Breed: PJ J16 G3,G1 S/D

BW (\$): 300/99
Protein BV (kg): 5/99
Fat BV (kg): 27/99
Milk BV (ltr): -524/99
Lwt BV (kg): -51/99
Fertility BV (%): 3.0/99
ToIL BV (days): 443/99
SCC BV: 0.00/99

WAITEITEI EXPO MAXINA ET

Birth Ident: DCPR-10-151

Breed: PJ J16 G3 S/D EX3

BW (\$): 187/72
Protein BV (kg): 4/72
Fat BV (kg): 11/72
Milk BV (ltr): -187/72
PW (\$): 256/83
Lwt BV (kg): -18/99
Fertility BV (%): -2.9/99
ToIL BV (days): 437/99
SCC BV: 0.17/99

HOWIEY CHECKPOINT

Birth Ident: HHTT-07-90 (508077)

Breed: FJ F9J7 G3,G1 S/D

BW (\$): 262/99
Protein BV (kg): 24/99
Fat BV (kg): 36/99
Milk BV (ltr): 116/99
Lwt BV (kg): -18/99
Fertility BV (%): -2.9/99
ToIL BV (days): 437/99
SCC BV: 0.17/99

DAM: FMHM-09-200

Birth Ident: FMHM-09-200

Breed: J J16 G3 S/D

BW (\$): 200/60
Protein BV (kg): 3/60
Fat BV (kg): 12/60
Milk BV (ltr): -200/60
PW (\$): 222/76
Lwt BV (kg): -18/99
Fertility BV (%): -2.9/99
ToIL BV (days): 437/99
SCC BV: 0.17/99

Avg 4015 4.02 161 5.59 225 263 8 Lacts.

NOAKES NEVY S3J

Birth Ident: CCKK-00-54 (301104)

Breed: SJ J16 S/D

BW (\$): 192/85
Protein BV (kg): 192/85
Fat BV (kg): 192/85
Milk BV (ltr): 192/85
PW (\$): 212/88
Lwt BV (kg): 212/88
Fertility BV (%): 212/88
ToIL BV (days): 212/88
SCC BV: 212/88

TAHAU NORTHERN EXPOSURE

Birth Ident: XFX-95-94 (301734)

Breed: PJ J16 S/D

BW (\$): 143/71
Protein BV (kg): 143/71
Fat BV (kg): 143/71
Milk BV (ltr): 143/71
PW (\$): 170/85
Lwt BV (kg): 170/85
Fertility BV (%): 170/85
ToIL BV (days): 170/85
SCC BV: 170/85

OKURA BD MAX ET

Birth Ident: CFWR-05-166

Breed: PJ J16 EX4 S/D

BW (\$): 143/71
Protein BV (kg): 143/71
Fat BV (kg): 143/71
Milk BV (ltr): 143/71
PW (\$): 170/85
Lwt BV (kg): 170/85
Fertility BV (%): 170/85
ToIL BV (days): 170/85
SCC BV: 170/85

SHALENDY AMOROUS-ET

Birth Ident: JVLH-05-14 (506123)

Breed: FJ F10J6 S/D

BW (\$): 211/74
Protein BV (kg): 211/74
Fat BV (kg): 211/74
Milk BV (ltr): 211/74
PW (\$): 302/76
Lwt BV (kg): 302/76
Fertility BV (%): 302/76
ToIL BV (days): 302/76
SCC BV: 302/76

OKURA OM IDEAL

Birth Ident: CFWR-05-11 (306001)

Breed: PJ J16 S/D

BW (\$): 172/60
Protein BV (kg): 172/60
Fat BV (kg): 172/60
Milk BV (ltr): 172/60
PW (\$): 240/75
Lwt BV (kg): 240/75
Fertility BV (%): 240/75
ToIL BV (days): 240/75
SCC BV: 240/75

Birth Ident: FMHM-20-516

Sex: MALE

Breed: J J14F2

Date of Birth: 11/08/2020

BW (\$): 248/35

Protein BV (kg): 6/38

Fat BV (kg): 20/38

Milk BV (ltr): -306/39

Liveweight BV (kg): -59/32

Fertility BV (%): 1.1/26

Total Longevity BV (days): 390/23

Somatic Cell BV: 0.00/33

Overall Opinion BV: 0.26/20

Udder Overall BV: 0.25/25

Dairy Conformation BV: 0.08/29

Fat %: 5.5

Protein %: 4.2

Another son of Degree Mark, a bull with a line of TOP Excellent dams behind him.

The information on this report is as recorded on the LIC MINDA database as at date of print, and LIC does not warrant the accuracy of the information provided

Three Generation Pedigree



RF & CL Lansdaal Ltd
New Zealand



Herd Averages as at 20/07/2021
Ancestry : 100% BW : 245/49 PW : 269/57

PTPT / HERDCODE : FMHM 2 / 16819
LOCATION : N056-974-604 / 2
DATE : 20/07/2021



LOT: 70
A2A2



FREYDAN BT GLORY-ET

Birth Ident: LDJX-18-207 (319031)

Breed: PJ J16 G3 S/D

BW (\$): 274/42
Protein BV (kg): 8/46
Fat BV (kg): 22/46
Milk BV (ltr): -529/47
Liveweight BV (kg): -45/39
Fertility BV (%): 2.9/33
Total Longevity BV (days): 311/27
Somatic Cell BV: -0.16/39
Fat %: 6.1
Protein %: 4.5

LYNRICH GEORGE ZARA S3J

Birth Ident: FMHM-13-134

Breed: SJ J16 G3 S/D VG4

BW (\$): 262/58
Protein BV (kg): 2/60
Fat BV (kg): 26/61
Milk BV (ltr): -447/63
PW (\$): 352/79
Lwt BV (kg): -59/62
Fertility BV (%): 3.2/48
ToIL BV (days): 256/44
SCC BV: -0.15/57

Table with columns: Age, Milk (ltr), Protein (kg), Milkfat (kg), Days, LW. Rows for 7yr 1m, 6yr 2m, 5yr 1m, 4yr 0m, 3yr 0m, 1yr 11m.

Avg 3743 4.26 159 6.33 237 242 6 Lacts.

Traits other than production results : (2017)
AM ST MS OO S W C RA RW L US FU RU FT RT UD OC
8 9 8 9 5 4 7 5 8 6 6 6 6 5 5 6 8

BRAEDENE PAS TRIPLESTAR

Birth Ident: DQDW-12-37 (313516)

Breed: PJ J16 G3 S/D

BW (\$): 290/92
Protein BV (kg): 13/95
Fat BV (kg): 32/95
Milk BV (ltr): -347/96
Lwt BV (kg): -41/99
Fertility BV (%): 2.3/85
ToIL BV (days): 198/66
SCC BV: 0.10/98

FREYDAN STRIDER GEM S3J

Birth Ident: LDJX-16-90

Breed: SJ J16 G3 S/D VG2

BW (\$): 299/57
Protein BV (kg): 4/57
Fat BV (kg): 12/57
Milk BV (ltr): -299/57
PW (\$): 351/72
Lwt BV (kg): -41/99
Fertility BV (%): 2.3/85
ToIL BV (days): 198/66
SCC BV: 0.10/98

CENTRAL VALLEY GEORGE S3J

Birth Ident: LWY7-07-70 (308080)

Breed: SJ J16 G3,G1 S/D

BW (\$): 285/99
Protein BV (kg): 2/99
Fat BV (kg): 30/99
Milk BV (ltr): -597/99
Lwt BV (kg): -53/99
Fertility BV (%): 2.4/99
ToIL BV (days): 316/99
SCC BV: -0.23/99

LYNRICH 05-86 S3J

Birth Ident: FMHM-05-86

Breed: SJ J16 G3 S/D

BW (\$): 190/60
Protein BV (kg): 4/60
Fat BV (kg): 12/60
Milk BV (ltr): -190/60
PW (\$): 251/75
Lwt BV (kg): -41/99
Fertility BV (%): 2.3/85
ToIL BV (days): 198/66
SCC BV: 0.10/98

Avg 3604 4.31 155 5.69 205 235 9 Lacts.

PUKETAWA AD SUPERSTITION

Birth Ident: BHYD-09-81 (310507)

Breed: PJ J16 S/D

BW (\$): 242/70
Protein BV (kg): 242/70
Fat BV (kg): 242/70
Milk BV (ltr): 242/70
PW (\$): 468/85
Lwt BV (kg): 468/85
Fertility BV (%): 468/85
ToIL BV (days): 468/85
SCC BV: 468/85

BRAEDENE LIKABULL TASH ET

Birth Ident: DQDW-06-25

Breed: PJ J16 VG4 S/D

BW (\$): 242/70
Protein BV (kg): 242/70
Fat BV (kg): 242/70
Milk BV (ltr): 242/70
PW (\$): 468/85
Lwt BV (kg): 468/85
Fertility BV (%): 468/85
ToIL BV (days): 468/85
SCC BV: 468/85

STRATFORD WTH STRIDER S2J

Birth Ident: BLYY-09-47 (310026)

Breed: SJ J16 S/D

BW (\$): 254/67
Protein BV (kg): 254/67
Fat BV (kg): 254/67
Milk BV (ltr): 254/67
PW (\$): 449/77
Lwt BV (kg): 449/77
Fertility BV (%): 449/77
ToIL BV (days): 449/77
SCC BV: 449/77

FREYDAN GEM BRACELET ET

Birth Ident: LDJX-13-1

Breed: PJ J16 EX2 S/D

BW (\$): 304/64
Protein BV (kg): 304/64
Fat BV (kg): 304/64
Milk BV (ltr): 304/64
PW (\$): 387/75
Lwt BV (kg): 387/75
Fertility BV (%): 387/75
ToIL BV (days): 387/75
SCC BV: 387/75

TAWA GROVE MAUNGA ET S3J

Birth Ident: CVVK-99-208 (300528)

Breed: SJ J16 S/D

BW (\$): 134/56
Protein BV (kg): 134/56
Fat BV (kg): 134/56
Milk BV (ltr): 134/56
PW (\$): 322/71
Lwt BV (kg): 322/71
Fertility BV (%): 322/71
ToIL BV (days): 322/71
SCC BV: 322/71

Birth Ident: FMHM-20-531

Sex: MALE

Breed: J J16

Date of Birth: 23/08/2020

BW (\$): 268/27

Protein BV (kg): 5/29

Fat BV (kg): 24/30

Milk BV (ltr): -488/30

Liveweight BV (kg): -52/25

Fertility BV (%): 3.1/20

Total Longevity BV (days): 283/18

Somatic Cell BV: -0.15/24

Overall Opinion BV: 0.26/16

Udder Overall BV: 0.18/21

Dairy Conformation BV: 0.22/26

Fat %: 5.9

Protein %: 4.4

Three Generation Pedigree



RF & CL Lansdaal Ltd
New Zealand



Herd Averages as at 20/07/2021
Ancestry : 100% BW : 245/49 PW : 269/57

PTPT / HERDCODE : FMHM 2 / 16819
LOCATION : N056-974-604 / 2
DATE : 20/07/2021



LOT: 71
A2A2



LYNRICH FLINT BECKETT

Birth Ident: FMHM-18-170

Breed: J J14F2



BW (\$):	275/39
Protein BV (kg):	20/43
Fat BV (kg):	33/43
Milk BV (ltr):	-71/42
Liveweight BV (kg):	-34/38
Fertility BV (%):	-2.8/28
Total Longevity BV (days):	345/23
Somatic Cell BV:	0.00/38
Fat %:	5.5
Protein %:	4.3

DAM:

Birth Ident: PYWK-18-67

Breed: J J16



BW (\$):	281/46	PW (\$):	300/56
Protein BV (kg):	8/49	Fertility BV (%):	3.6/32
Fat BV (kg):	25/51	ToIL BV (days):	444/24
Milk BV (ltr):	-226/52	SCC BV:	-0.07/43

Age	Milk (ltr)	Protein (kg)	Milkfat (kg)	Days	LW			
2 yr 0 m	2752	4.20	116	5.32	146	233	1	Lacts.
Avg	2752	4.20	116	5.32	146	233	1	Lacts.

Overall Opinion BV:	0.31/15
Udder Overall BV:	0.63/18
Dairy Conformation BV:	0.49/21
Fat %:	5.5
Protein %:	4.2

Look at this bulls fat BV of 14 and Protein BV of 29. Also with an udder overall score of .63 he could make a few improvements.

The information on this report is as recorded on the LIC MINDA database as at date of print, and LIC does not warrant the accuracy of the information provided

Traits other than production results : (2020)

AM	ST	MS	OO	S	W	C	RA	RW	L	US	FU	RU	FT	RT	UD	OC
4	5	6	5	3	3	8	4	6	6	8	7	8	5	6	8	8

SHEPHERDS LT FLINT ET S3J

Birth Ident: CGPX-16-167 (317023)

Breed: SJ J16



BW (\$):	339/81	Lwt BV (kg):	-35/92
Protein BV (kg):	25/84	Fertility BV (%):	-5.7/65
Fat BV (kg):	45/85	ToIL BV (days):	378/48
Milk BV (ltr):	-40/85	SCC BV:	-0.14/87

LYNRICH CHECKPT BELL S0J

Birth Ident: FMHM-13-73

Breed: SJ J12F4



BW (\$):	213/58	PW (\$):	220/79					
Age	Milk (ltr)	Protein (kg)	Milkfat (kg)	Days	LW			
7 yr 0 m	5346	3.95	211	5.03	269	262	85	
6 yr 0 m	4757	4.34	206	5.02	239	248	278	
5 yr 0 m	4501	4.22	190	5.11	230	225	222	
3 yr 11 m	4157	4.51	188	5.41	225	286	237	
2 yr 11 m	4110	4.52	186	5.25	216	271	326	
Avg	4378	4.30	188	5.15	226	258	6	Lacts.

COOMBS TRIG JUNCTION ET

Birth Ident: RFG-16-33 (317039)

Breed: PJ J16



BW (\$):	249/77	Lwt BV (kg):	-25/89
Protein BV (kg):	12/81	Fertility BV (%):	3.2/58
Fat BV (kg):	25/83	ToIL BV (days):	360/40
Milk BV (ltr):	-111/82	SCC BV:	0.04/80

DAM:

Birth Ident: PYWK-13-95

Breed: J J16



BW (\$):	288/55	PW (\$):	327/74					
Age	Milk (ltr)	Protein (kg)	Milkfat (kg)	Days	LW			
7 yr 0 m	3836	4.46	171	6.29	241	260	234	
6 yr 0 m	3873	4.27	165	5.87	227	240	299	
5 yr 0 m	4528	4.49	203	6.27	284	261	421	
3 yr 11 m	3623	4.54	165	7.10	257	280	164	
3 yr 0 m	3320	4.64	154	6.65	221	257	184	
Avg	3739	4.44	166	6.43	241	261	6	Lacts.

Copyright 2021 LIC. All rights reserved. N = Induced T = At least 1 Abnormal Test in this Lactation D = Lactation values include at least 1 derived test G3 = GeneMark DNA Profiled # = Parentage Uncertain D/S ✓ = Parentage Confirmed by DNA Indices exclude genomic information with the exception of some historical Herd BW values P001.50

Three Generation Pedigree



RF & CL Lansdaal Ltd
New Zealand



Herd Averages as at 20/07/2021
Ancestry : 100% BW : 245/49 PW : 269/57

PTPT / HERDCODE : FMHM 2 / 16819
LOCATION : N056-974-604 / 2
DATE : 20/07/2021



LOT: 72
A2A2



TIRONUI OKURA GB KEA -ET

Birth Ident: DFYL-18-18 (319065)

Breed: PJ J16



BW (\$):	258/41
Protein BV (kg):	4/44
Fat BV (kg):	20/45
Milk BV (ltr):	-563/45
Liveweight BV (kg):	-54/36
Fertility BV (%):	2.6/30
Total Longevity BV (days):	259/27
Somatic Cell BV:	0.04/37
Fat %:	6.3
Protein %:	4.6

DAM:

Birth Ident: PBCD-17-77

Breed: J J16



BW (\$):	258/54	PW (\$):	315/68
Protein BV (kg):	9/56	Fertility BV (%):	2.1/46
Fat BV (kg):	21/57	ToIL BV (days):	320/41
Milk BV (ltr):	-248/59	SCC BV:	-0.36/53

Age	Milk (ltr)	Protein (kg)	Milkfat (kg)	Days	LW			
2 yr 11 m	4041	4.32	175	5.56	225	259	320	
2 yr 0 m	2766	4.33	120	5.26	146	226	300	
Avg	3403	4.33	147	5.44	185	243	2	Lacts.

Overall Opinion BV:	0.17/16
Udder Overall BV:	0.35/19
Dairy Conformation BV:	0.36/24
Fat %:	5.8
Protein %:	4.4

The dam of this bull is still our herd code this is from our 3rd farm we have recently sold, still part of our closed herd system. Also still a J16 breed. Good PWs in this line.

The information on this report is as recorded on the LIC MINDA database as at date of print, and LIC does not warrant the accuracy of the information provided

Traits other than production results : (2019)

AM	ST	MS	OO	S	W	C	RA	RW	L	US	FU	RU	FT	RT	UD	OC
5	5	6	5	5	4	7	5	7	6	6	7	7	4	5	6	7

GLANTON SS BALTIC ET S3J

Birth Ident: BHDQ-16-90 (317048)

Breed: SJ J16



BW (\$):	315/67	Lwt BV (kg):	-44/65
Protein BV (kg):	15/72	Fertility BV (%):	1.8/51
Fat BV (kg):	33/74	ToIL BV (days):	237/43
Milk BV (ltr):	-345/75	SCC BV:	0.25/68

OKURA NN KAREN ET

Birth Ident: CFWR-07-29

Breed: PJ J16



BW (\$):	240/76	PW (\$):	332/85					
Age	Milk (ltr)	Protein (kg)	Milkfat (kg)	Days	LW			
13 yr 0 m	2684	4.23	114	5.13	138	188	225	
11 yr 1 m	3950	4.05	160	6.05	239	230	308	
9 yr 1 m	4472	4.26	190	5.88	263	247	271	
8 yr 0 m	4706	4.50	212	6.09	287	275	262	
7 yr 0 m	3882	4.32	168	6.11	237	208	333	
Avg	4046	4.31	174	6.07	246	239	9	Lacts.

STRATFORD WTH STRIDER S2J

Birth Ident: BLYY-09-47 (310026)

Breed: SJ J16



BW (\$):	275/98	Lwt BV (kg):	-40/97
Protein BV (kg):	12/99	Fertility BV (%):	3.5/93
Fat BV (kg):	22/99	ToIL BV (days):	354/95
Milk BV (ltr):	-239/99	SCC BV:	-0.35/99

DAM:

Birth Ident: FMHM-14-228

Breed: J J15F1



BW (\$):	230/55	PW (\$):	263/76					
Age	Milk (ltr)	Protein (kg)	Milkfat (kg)	Days	LW			
6 yr 0 m	3658	4.03	147	5.89	216	247	120	
4 yr 11 m	4195	4.39	184	5.78	242	251	375	
3 yr 11 m	3642	4.19	153	5.23	190	248	185	
3 yr 0 m	3045	4.11	125	5.94	181	245	192	
1 yr 11 m	3084	4.10	126	5.68	175	264	203	
Avg	3525	4.17	147	5.70	201	251	5	Lacts.

Copyright 2021 LIC. All rights reserved. N = Induced T = At least 1 Abnormal Test in this Lactation D = Lactation values include at least 1 derived test G3 = GeneMark DNA Profiled # = Parentage Uncertain D/S ✓ = Parentage Confirmed by DNA Indices exclude genomic information with the exception of some historical Herd BW values P001.50

Three Generation Pedigree



RF & CL Lansdaal Ltd
New Zealand



Herd Averages as at 20/07/2021
Ancestry : 100% BW : 245/49 PW : 269/57

PTPT / HERDCODE : FMHM 2 / 16819
LOCATION : N056-974-604 / 2
DATE : 20/07/2021



LOT: 73
A2A2



WEE BURN DESI DON

Birth Ident: MNPX-18-34 (319060)

Breed: PJ J16



Birth Ident: PYWK-20-97

Sex: MALE
Breed: J J16
Date of Birth: 26/07/2020

BW (\$): 241/25
Protein BV (kg): -1/28
Fat BV (kg): 14/28
Milk BV (ltr): -681/29
Liveweight BV (kg): -54/22
Fertility BV (%): 2.8/17
Total Longevity BV (days): 329/14
Somatic Cell BV: -0.39/23

Overall Opinion BV: 0.41/16
Udder Overall BV: 0.56/20
Dairy Conformation BV: 0.26/25
Fat %: 6
Protein %: 4.4

BW (\$): 261/43
Protein BV (kg): 0/47
Fat BV (kg): 16/47
Milk BV (ltr): -733/47
Liveweight BV (kg): -51/38
Fertility BV (%): 2.4/34
Total Longevity BV (days): 429/30
Somatic Cell BV: -0.47/40
Fat %: 6.2
Protein %: 4.5

DAM:

Birth Ident: PYWK-17-122

Breed: J J16



BW (\$): 221/49
Protein BV (kg): -2/53
Fat BV (kg): 13/54
Milk BV (ltr): -628/57

PW (\$): 277/67
Lwt BV (kg): -58/51
Fertility BV (%): 3.1/33
ToL BV (days): 229/27
SCC BV: -0.31/49

Age	Milk (ltr)	Protein (kg)	Fat (kg)	Milkfat (%)	Days	LW
3 yr 0 m	3364	4.36	147	6.32	213	253
1 yr 11 m	2851	4.41	126	5.97	170	270
Avg	3108	4.38	136	6.16	191	262

Traits other than production results : (2019)

AM ST MS OO S W C RA RW L US FU RU FT RT UD OC
5 5 7 7 4 3 7 5 6 6 7 7 8 5 6 8 7

ARRIETA TERRIFIC DESI ET

Birth Ident: JYNN-11-7 (312047)

Breed: PJ J16



BW (\$): 283/94
Protein BV (kg): -2/97
Fat BV (kg): 18/97
Milk BV (ltr): -834/98

Lwt BV (kg): -50/96
Fertility BV (%): 1.7/88
ToL BV (days): 489/76
SCC BV: -0.67/98

WEE BURN KPIN DEE S3J

Birth Ident: MNPX-14-32

Breed: SJ J16



BW (\$): 277/58

PW (\$): 446/78

Age	Milk (ltr)	Protein (kg)	Fat (kg)	Milkfat (%)	Days	LW
5 yr 11 m	6791	4.28	291	6.02	409	305
4 yr 11 m	6319	4.51	285	6.24	394	304
4 yr 0 m	5634	4.44	250	6.34	357	292
3 yr 0 m	5014	4.39	220	6.19	311	284
2 yr 0 m	3744	4.36	163	6.28	235	272
Avg	5500	4.40	242	6.20	341	291

RUANUI MANZ DIXON

Birth Ident: DWFY-15-71 (316029)

Breed: PJ J16



BW (\$): 285/81
Protein BV (kg): 4/86
Fat BV (kg): 24/87
Milk BV (ltr): -542/88

Lwt BV (kg): -54/88
Fertility BV (%): 4.4/64
ToL BV (days): 271/53
SCC BV: -0.42/85

DAM:

Birth Ident: PYWK-14-120

Breed: J J16



BW (\$): 123/52

PW (\$): 37/64

Age	Milk (ltr)	Protein (kg)	Fat (kg)	Milkfat (%)	Days	LW
3 yr 0 m	1680	4.65	78	6.74	113	211
2 yr 0 m	2288	4.27	98	5.63	129	237
Avg	1984	4.43	88	6.10	121	224

LYNBROOK TERRIFIC ET S3J

Birth Ident: DOBT-08-38 (309084)

Breed: SJ J16



BW (\$): 270/99

ARRIETA MAUNGAS DESI

Birth Ident: JYNN-05-122

Breed: PJ J16



BW (\$): 201/83

PW (\$): 250/81

4 Lacts.	Protein (kg)	Milkfat (%)	Milk (kg)	Days
2974	4.54	135	6.31	188

ROMA MURMUR KINGPIN S3J

Birth Ident: BBGX-11-86 (312501)

Breed: SJ J16



BW (\$): 241/98

WEE BURN NEVVY DUDE S3J

Birth Ident: MNPX-08-34

Breed: SJ J16



BW (\$): 256/61

PW (\$): 380/78

8 Lacts.	Protein (kg)	Milkfat (%)	Milk (kg)	Days
3902	4.59	179	6.93	270

PUKEROA TGM MANZELLO

Birth Ident: HLB-07-58 (308533)

Breed: PJ J16



BW (\$): 280/99

RUANUI MMUR DIXIE ET S3J

Birth Ident: DWFY-12-1

Breed: SJ J16



BW (\$): 299/72

PW (\$): 539/82

5 Lacts.	Protein (kg)	Milkfat (%)	Milk (kg)	Days
6541	4.21	276	5.71	374

CRESCENT CNP DONEGAL

Birth Ident: GFW-12-165 (313022)

Breed: PJ J16



BW (\$): 116/85

R374

Birth Ident: FMHM-11-119

Breed: J J16



BW (\$): 139/53

PW (\$): 148/68

3 Lacts.	Protein (kg)	Milkfat (%)	Milk (kg)	Days
2948	4.40	130	6.05	178

Copyright 2021 LIC. All rights reserved

N = Induced T = At least 1 Abnormal Test in this Lactation
D = Lactation values include at least 1 derived test

GeneMark DNA Profiled # = Parentage Uncertain D/S ✓ = Parentage Confirmed by DNA
Indices exclude genomic information with the exception of some historical Herd BW values

P001.50

Three Generation Pedigree



RF & CL Lansdaal Ltd
New Zealand



Herd Averages as at 20/07/2021
Ancestry : 100% BW : 245/49 PW : 269/57

PTPT / HERDCODE : FMHM 2 / 16819
LOCATION : N056-974-604 / 2
DATE : 20/07/2021



LOT: 74
A2A2



DEVON QUIN ONTIME-ET

Birth Ident: GNLK-18-55 (319061)

Breed: PJ J16



Birth Ident: PYWK-20-25

Sex: MALE
Breed: J J16
Date of Birth: 18/07/2020

BW (\$): 223/24
Protein BV (kg): -1/27
Fat BV (kg): 17/27
Milk BV (ltr): -466/28
Liveweight BV (kg): -45/15
Fertility BV (%): 3.3/18
Total Longevity BV (days): 345/16
Somatic Cell BV: -0.11/22

Overall Opinion BV: 0.21/12
Udder Overall BV: 0.35/17
Dairy Conformation BV: 0.25/20
Fat %: 5.9
Protein %: 4.3

BW (\$): 158/32
Protein BV (kg): -4/36
Fat BV (kg): 9/36
Milk BV (ltr): -552/37
Liveweight BV (kg): -35/23
Fertility BV (%): 3.1/24
Total Longevity BV (days): 195/19
Somatic Cell BV: -0.21/31
Fat %: 6.1
Protein %: 4.5

DAM:

Birth Ident: PYWK-13-95

Breed: J J16



BW (\$): 288/55
Protein BV (kg): 2/60
Fat BV (kg): 25/61
Milk BV (ltr): -380/62

PW (\$): 327/74
Lwt BV (kg): -55/37
Fertility BV (%): 3.4/47
ToL BV (days): 496/43
SCC BV: -0.01/54

Age	Milk (ltr)	Protein (kg)	Fat (kg)	Milkfat (%)	Days	LW
7 yr 0 m	3836	4.46	171	6.29	241	260
6 yr 0 m	3873	4.27	165	5.87	227	240
5 yr 0 m	4528	4.49	203	6.27	284	261
3 yr 11 m	3623	4.54	165	7.10	257	280
3 yr 0 m	3320	4.64	154	6.65	221	257
1 yr 11 m	3257	4.26	139	6.54	213	269
Avg	3739	4.44	166	6.43	241	261

VJ KROGAARD RODME QUINTANA

Oseas HB No: 000000304301/DNK (317762)

Breed: PJ J16



BW (\$): 116/58
Protein BV (kg): -10/67
Fat BV (kg): 7/67
Milk BV (ltr): -618/68

Lwt BV (kg): -46/36
Fertility BV (%): 0.9/47
ToL BV (days): 53/33
SCC BV: -0.26/66

DEVON STRIDER OATY S3J

Birth Ident: GNLK-16-17

Breed: SJ J16



BW (\$): 287/58

PW (\$): 374/72

Age	Milk (ltr)	Protein (kg)	Fat (kg)	Milkfat (%)	Days	LW
4 yr 1 m	4636	4.38	203	5.86	272	234
3 yr 0 m	4769	4.45	212	6.08	290	270
2 yr 0 m	4291	4.41	189	6.12	263	280
Avg	4565	4.42	202	6.02	275	261

OKURA LT INTEGRITY

Birth Ident: CFWR-10-114 (311013)

Breed: PJ J16



BW (\$): 338/99
Protein BV (kg): 10/99
Fat BV (kg): 35/99
Milk BV (ltr): -283/99

Lwt BV (kg): -50/99
Fertility BV (%): 0.3/99
ToL BV (days): 549/98
SCC BV: -0.03/99

DAM:

Birth Ident: FMHM-10-112

Breed: J J16



BW (\$): 196/53

PW (\$): 12/65

Age	Milk (ltr)	Protein (kg)	Fat (kg)	Milkfat (%)	Days	LW
2 yr 11 m	2977	4.10	122	5.94	177	210
1 yr 11 m	2387	4.10	98	5.87	140	238
Avg	2682	4.10	110	5.91	158	224

VJ RODME NYGAARD

Oseas HB No: 000000303952/DNK

Breed: J J16



BW (\$): 85/56

17895-02292

Oseas HB No: 001789502292/DNK

Breed: J J16

BW (\$): 255/70

PW (\$): 443/81

6 Lacts.	Protein (kg)	Milkfat (%)	Milk (kg)	Days
5389	4.07	219	6.12	330

STRATFORD WTH STRIDER S2J

Birth Ident: BLYY-09-47 (3100

Three Generation Pedigree



RF & CL Lansdaal Ltd
New Zealand



Herd Averages as at 20/07/2021
Ancestry : 100% BW : 245/49 PW : 269/57

PTPT / HERDCODE : FMHM 2 / 16819
LOCATION : N056-974-604 / 2
DATE : 20/07/2021



LOT: 75
ATA2

Birth Ident: PYWK-20-124
Sex: MALE
Breed: J J16
Date of Birth: 29/07/2020

BW (\$): 270/25
Protein BV (kg): 4/28
Fat BV (kg): 23/28
Milk BV (ltr): -502/29
Liveweight BV (kg): -42/22
Fertility BV (%): 3.2/18
Total Longevity BV (days): 397/15
Somatic Cell BV: -0.41/23

Overall Opinion BV: 0.29/17
Udder Overall BV: 0.41/20
Dairy Conformation BV: 0.35/25
Fat %: 5.9
Protein %: 4.3

G3 S/D

WEE BURN DESI DON

Birth Ident: MNPX-18-34 (319060)
Breed: PJ J16 G3 S/D

BW (\$): 261/43
Protein BV (kg): 0/47
Fat BV (kg): 16/47
Milk BV (ltr): -733/47
Liveweight BV (kg): -51/38
Fertility BV (%): 2.4/34
Total Longevity BV (days): 429/30
Somatic Cell BV: -0.47/40
Fat %: 6.2
Protein %: 4.5

DAM:

Birth Ident: PYWK-17-211
Breed: J J16 G3 S/D

BW (\$): 279/51
Protein BV (kg): 8/55
Fat BV (kg): 29/56
Milk BV (ltr): -270/58

PW (\$): 335/67
Lwt BV (kg): -34/51
Fertility BV (%): 3.9/37
TotL BV (days): 365/30
SCC BV: -0.35/51

Age	Milk (ltr)	Protein (%) (kg)	Milkfat (%) (kg)	Days	LW
2 yr 11 m	4044	4.25 172	5.45 220	250	327
1 yr 11 m	3529	4.21 149	5.26 186	262	304
Avg	3787	4.23 160	5.36 203	256	2 Lacts.

Traits other than production results : (2019)

AM ST MS OO S W C RA RW L US FU RU FT RT UD OC
6 6 5 6 5 4 7 5 7 7 6 6 7 5 6 6 8

ARRIETA TERRIFIC DESI ET

Birth Ident: JYNN-11-7 (312047)
Breed: PJ J16 G3 S/D

BW (\$): 283/94
Protein BV (kg): -2/97
Fat BV (kg): 18/97
Milk BV (ltr): -834/98

Lwt BV (kg): -50/96
Fertility BV (%): 1.7/88
TotL BV (days): 489/76
SCC BV: -0.67/98

WEE BURN KPIN DEE S3J

Birth Ident: MNPX-14-32
Breed: SJ J16 G3 S/D

BW (\$): 277/58
PW (\$): 446/78

Age	Milk (ltr)	Protein (%) (kg)	Milkfat (%) (kg)	Days	LW
5 yr 11 m	6791	4.28 291	6.02 409	305	416
4 yr 11 m	6319	4.51 285	6.24 394	304	502
4 yr 0 m	5634	4.44 250	6.34 357	292	422
3 yr 0 m	5014	4.39 220	6.19 311	284	421
2 yr 0 m	3744	4.36 163	6.28 235	272	272
Avg	5500	4.40 242	6.20 341	291	5 Lacts.

ULMARRA TT GALLIVANT

Birth Ident: FMMN-15-56 (316039)
Breed: PJ J16 G3 S/D

BW (\$): 332/85
Protein BV (kg): 12/90
Fat BV (kg): 45/91
Milk BV (ltr): -322/92

Lwt BV (kg): -14/92
Fertility BV (%): 3.8/68
TotL BV (days): 386/53
SCC BV: -0.04/90

DAM:

Birth Ident: FMHM-12-177
Breed: J J16 G3 S/D

BW (\$): 213/58
PW (\$): 151/76

Age	Milk (ltr)	Protein (%) (kg)	Milkfat (%) (kg)	Days	LW
6 yr 11 m	3399	4.26 145	4.79 163	197	-22
6 yr 0 m	3622	4.19 152	5.22 189	259	-45
5 yr 0 m	3509	4.10 144	5.32 187	267	-38
4 yr 0 m	4117	4.06 167	5.62 231	248	158
2 yr 11 m	4148	4.12 171	5.34 222	269	183
Avg	3563	4.15 148	5.26 188	242	6 Lacts.

LYNBROOK TERRIFIC ET S3J

Birth Ident: DOBT-08-38 (309084)
Breed: SJ J16 VG4 S/D

BW (\$): 201/83
PW (\$): 250/81

ARRIETA MAUNGAS DESI

Birth Ident: JYNN-05-122
Breed: PJ J16 VG4 S/D

BW (\$): 201/83
PW (\$): 250/81

4 Lacts. Protein Milkfat
Milk (%) (kg) (%) (kg) Days
2974 4.54 135 6.31 188 257

ROMA MURMUR KINGPIN S3J

Birth Ident: BBGX-11-86 (312501)
Breed: SJ J16 S/D

BW (\$): 241/98

WEE BURN NEVVY DUDE S3J

Birth Ident: MNPX-08-34
Breed: SJ J16 VG4 S/D

BW (\$): 256/61
PW (\$): 380/78

8 Lacts. Protein Milkfat
Milk (%) (kg) (%) (kg) Days
3902 4.59 179 6.93 270 257

THORNWOOD OLM THOR

Birth Ident: JTDB-13-372 (314030)
Breed: PJ J16 S/D

BW (\$): 280/93

ULMARRA 15-56

Birth Ident: FMMN-13-37
Breed: PJ J16 EX3 S/D

BW (\$): 228/66
PW (\$): 109/61

1 Lacts. Protein Milkfat
Milk (%) (kg) (%) (kg) Days
2924 4.90 143 6.84 200 249

FOXTON NN FROSTY S3J

Birth Ident: BYFK-08-209 (309039)
Breed: SJ J16 S/D

BW (\$): 283/99

DAM:

Birth Ident: GGN-05-10
Breed: J J16

BW (\$): 157/58
PW (\$): 200/73

5 Lacts. Protein Milkfat
Milk (%) (kg) (%) (kg) Days
2997 4.25 127 6.07 182 239

The information on this report is as recorded on the LIC MINDA database as at date of print, and LIC does not warrant the accuracy of the information provided

Copyright 2021 LIC. All rights reserved

N = Induced T = At least 1 Abnormal Test in this Lactation
D = Lactation values include at least 1 derived test

GeneMark DNA Profiled # = Parentage Uncertain D / S ✓ = Parentage Confirmed by DNA
Indices exclude genomic information with the exception of some historical Herd BW values

P001.50



NOTES



NOTES



**BULL
PLAN
FINANCE
AVAILABLE**





Lynrich Jerseys
5th annual
Bull Sale

11:30am
TUESDAY
7th September
2021

Richard and Christine Lansdaal and Family

200 Luck at Last Road, Karapiro, Cambridge

Sale held Under Cover with Lunch and free coffee-van on site

Enquiries to Richard and Christine
027 353 5693

AGENTS:

NZ FARMERS LIVESTOCK
Ollie Carruthers - 0274 515 312

LINK LIVESTOCK Ltd
Ross Riddell - 0272 111 112

Tyrnrich Jerseys — 5th Annual — *Bull Sale*

