DENSON DALE

JERSEY STUD

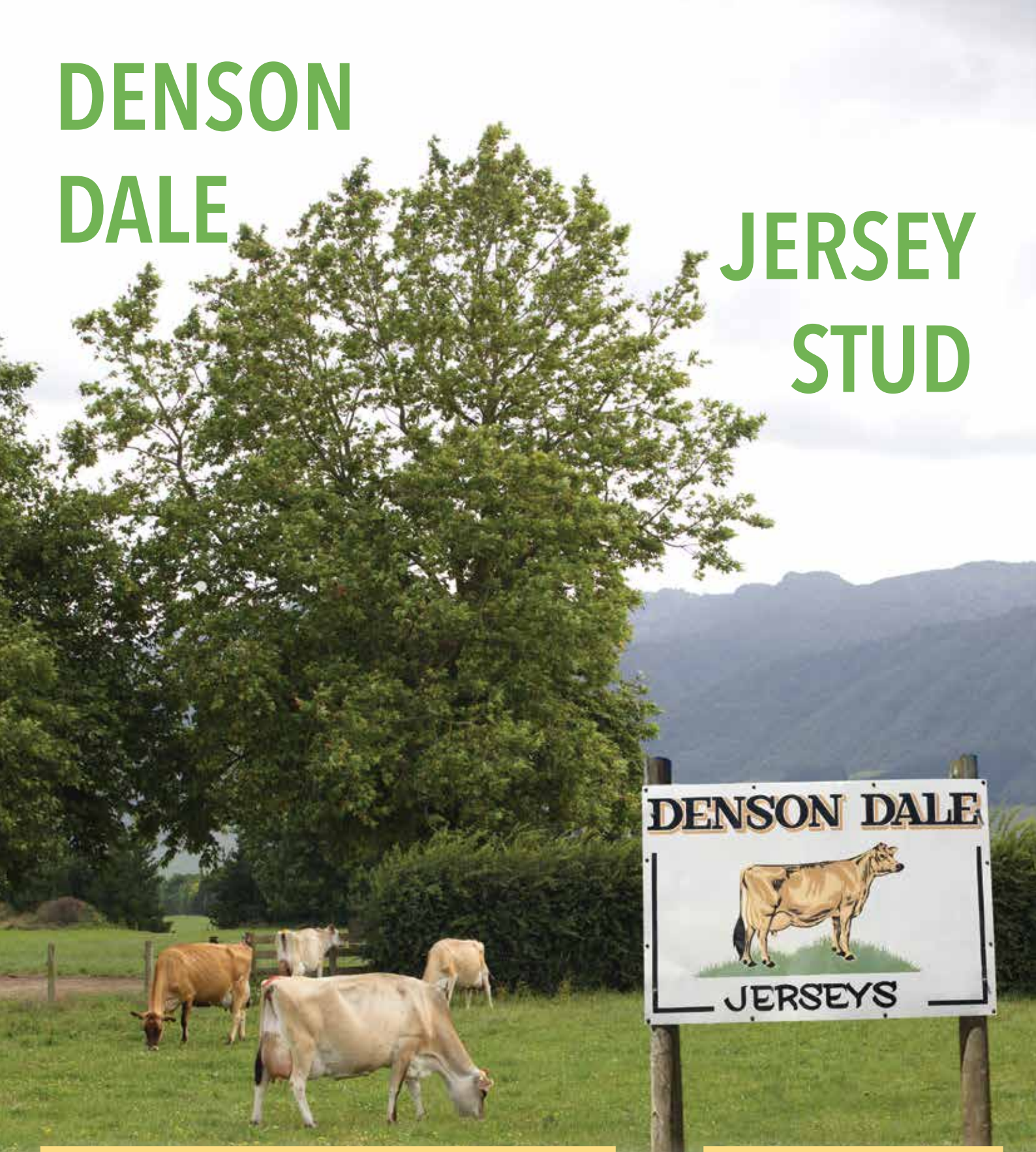

Complete Dispersal Sale

Tuesday 26th April 2022

at 10.30am

Hybrid – bidr®

VENDORS:
M/s L & A Wilson
66 Taihoa South Road, RD3
Matamata 3473

SELLING AGENTS:
PGG Wrightson –Hamilton
Brian Robinson Livestock Ltd
bidr nz

SALE COWS

DENSON DALE VULCN CORAL EX4
BW 154, PW 440. Sells as Lot 6.

DENSON DALE VAN CORAL EX
BW 114, PW 127. Sells as Lot 14.

DENSON DALE RACE VIDA 85 VG
Sells as Lot 73.

DENSON DALE RACE CORALE
BW 98, PW 224. Sells as Lot 8.

DENSON DALE VAN VEDE ET 87 VG
BW 54, PW 159. Sells as Lot 69.

DENSON DALE VIRAL VESSY 87 VG
Sells as Lot 110.

All photographs taken December 2021

DENSON DALE JERSEY STUD

Select Complete Dispersal Sale

Tuesday 26th April 2022
at 10.30am

Sale to be held on the property at:

26 Taihoa South Road, R D 3 Matamata – Dairy No 77530

Vendors: M/s L & A Wilson
66 Taihoa South Road, R D 3 Matamata 3473
Ph 07 888 6640. Lloyd 027 433 9580

Offering will comprise:

173	Jersey Cows
44	Jersey In-Calf Heifers
47	Jersey Rising One Year Heifers
264	Head

Herd TB Status C10,
Inoculated Lepto
BVD Tested

Light refreshments will be available.
Thank you to the Piarere Young Farmers Club for manning the barbecue

Sale Via Hybrid bidr® *(see notes page)*

On Line purchasers please complete delivery instruction sheet and email as instructed.

Auctioneers:

BRIAN ROBINSON LIVESTOCK LTD

Brian Robinson 027 241 0051

PGG Wrightson

HAMILTON AND BRANCHES

Andrew Reyland 027 223 7092

Vendor's Foreword

The herd was founded in 1954 by Lloyd's father. Around 1970 Lloyd took over the running of the herd. One of the first cows bought was at the Dairylea Dispersal in 1954 called Dairylea Sunbeam. She was the result of two full brothers in a row. From then on the rest is history as they say. The Sun family was started and every descendant has been a top dairy cow. Only one has been sold and that was Linal Expose Sun, Ex - her dam was sold in-calf to Northern Exposure. When the Linal herd was purchased Expose Sun came home and got in calf to Valerian. That's when Tony Luckin visited and went back to Taranaki with her. The bull calf was Leithlea Sun of A Gun. A really good family has been established by Expose Sun. Leithlea Gannon Sun is one such cow of note.

In the late 1960's I came across the Primley herd. Twenty-five heifers were bought over five years. They were all great cows, all of them producing and classifying well above average and continued to breed on.

In a response to find bulls that meet our standards for production and conformation, we decided to bring in overseas bulls. The response was immediate, with bulls like Duncan Lester and Duncan Hermitage. We then used nephew over aunt breeding with Berretta Fabulous and Midnight Storm. (Lester is Fabulous dam and Storm is out of Duncan's greatest daughter in Midnight Blue plus Duncan blood now on the female line from Lester and Hermitage.) Then the out-cross with Northern Exposure – whose daughters have bred exceptionally well. We have now gone back to more Duncan blood on the bottom line while waiting for the next out-cross

While out-cross is important now and again, it covers up bad genes until no progress is made. Close breeding does the opposite and exposes the bad genes, that's when you know which cows need culling.

In 2000 we had the opportunity to buy 70 cows from the Chevella herd of Don and Christine Macdonald. Many of these cows were from the American embryo's that Don had purchased. The result of those embryo's proved very good, especially the Kava's, Lester Desire's and the Rae's. They continue to breed on today.

The herd has won many production prizes and certificates over the years. We won Champion Jersey Cow at NZDE with Denson Dale Fabs Maggie EX, won Intermediate Champion Cow at NZDE with Tahora On Time Meg who was Fab Maggies granddaughter, Semex competitions, both team and individuals, have bred over 1000 Ex4 and have always done very well in 'on-farm' shows over the years.

I have traveled to over 60 countries, always visiting herds of note. Over 150 herds. I have visited Australia 45 times to Dairy week and while there visited approx. 15 herds each year. I now go with a group of four or five breeders so we can keep up to date to see what is happening.

That's how we breed our cows.

We wish all purchasers much success and know if you treat them as top cows should be, they will in return treat you well.

Anne & Lloyd Wilson

Auctioneer's Foreword

The Complete Dispersal of the very well known Denson Dale herd and replacements offer breeders and Jersey farmers the opportunity to purchase from undoubtedly one of the best Jersey herds gracing pastures across Australasia.

From its beginnings in the 1950's, through to present day, emphasis has always been placed on cow families. Searching and finding these families has been an undertaking of no mean feat as Lloyd has searched for only the very best. The infusion of North American genetics over these closely bred, great conformation females has enhanced their stature and productive ability.

We can not stress enough the consistency of conformation and production achieved. Generation after generation of Excellent cows is no fluke, it has taken research and more research to use the correct genetics to achieve this. See the family history produced elsewhere in this catalogue.

Lloyd and Anne have toured the world and inspected Jersey herds in over 60 countries. After bringing the best genetics seen to Denson Dale the herd has reached the heady heights of consistency.

Those farmers of Jersey cows intending to be in for the long haul should consider purchasing at this once in a lifetime opportunity. Lloyd, with the support of Anne, has poured much in to the Jersey breed having served as a Director of Jersey NZ and received a Distinguished Member Award for his contribution.

Thanks to Lloyd and Anne on their contribution and congratulations on the lovely quality herd you have bred. We are sure the Denson Dale name will be seen in Jersey pedigrees for many years to come.

Brian Robinson
for the Auctioneers

BRIAN ROBINSON LIVESTOCK LTD

PGG Wrightson

COVID

While Covid rules have been relaxed to allow us to attend larger gatherings such as on farm auctions, all are asked to take care and respect our fellow attendees.

Hand wash will be available, you are asked to wear masks and observe social distancing.

Please keep each other safe.

Purchasers from outside the Waikato please help us by contacting your local carrier before coming to the sale. This will expedite and make delivery to you more economical.

Herd Facts

- *The herd was originally established in Matamata, then was domiciled in Southland (traded as Winton Dairy Farm Limited) for several years where the cow numbers were increased (see adverts) and was then relocated back to Matamata.*
- *Herd is usually in the range of 260 –280 cows.*
- *Heifers and calves are all run on the home farm.*
- *All animals have been DNA profiled for at least 20 years making for ease of DNA profiling calves.*
- *Herd has averaged up to 515kgs ms/cow, 5800 litres milk and peaked at 23 lites.*
- *Herd averages consistently range in the 460-500kgs ms/cow range.*
- *73 first calvers last season averaged 430kg ms/cow.*
- *Regularly do 1000–1100kg ms/ha with all young stock run at home.*
- *Cell count is rarely over 100,000.*
- *All cows with cell counts over 150,000 are treated at drying off.*
- *Cows are usually dried off 10th - 15th May.*
- *1kg of feed is fed in the milking shed at each milking.*
- *March 2022 herd test results. These figures are included on each 3 GP –*
  16 litres/cow, 1.52kgs ms, 5.2% fat, 4.0% protein, Cell count average 88.
- *Bull with identification VHY 19-10 ran with the carryover cows after AB from 28/10/21 until 10/12/21. VHY 20-4 was pastured with the herd from the 31/12/21 until 7/1/22 and VHY 19-3 was run with the herd from 10/12/21 until 30/12/21.*
  All bulls are DNA profiled.
- *As our cow families are closely bred with consistent production and conformation we have great confidence in using our home-bred sires. Strength of female families allows this.*
- *In fairness to the new sharemilkers we ask that purchasers arrange delivery of their purchases as soon as possible to allow for us to build feed for the new sharemilkers.*

SIX DAUGHTERS OF 3 HOMEBRED SIRES

All sons of Denson Expose Vision EX4)

DENSON DALE VIRGO

DENSON DALE VIRGO ISA EX4
BW 58, PW 266. Sells as Lot 139.

DENSON DALE VIRGO DAMIE 86 VG
BW 9, PW 189. Sells as Lot 173.

DENSON DALE VULCAN

DENSON DALE VULCN CORAL EX4
BW 154, PW 440. Sells as Lot 6.

DENSON DALE VULCAN PEARL EX4
BW 60, PW 189. Sells as Lot 128.

DENSON DALE VANDEROL

DENSON DALE VANDER KAYLY 87VG
Sells as Lot 64.

DENSON DALE VANDER IRALDA VG4
BW 59, PW 293. 660kg ms last season.

Why we have chosen to use homebred sires

bidr REGISTRATION

This sale will be hosted by bidr® (www.bidr.co.nz) as a hybrid auction, with online bidding and a live-steam available on sale day as well as the normal on farm format. All intending ONLINE purchasers must register on bidr® in advance of the sale date, by visiting the website and using the {sign up" button, adding their contact information and nominating the agency they would like to purchase through and account held with that agency. Alternatively, purchasers can organise an agent from one of the agencies listed on bidr® to buy on their behalf. The bidr® team is always available to help purchasers get signed up and registered, and the HelpDesk is proudly managed in-house from the Waikato. Please call 0800 10 BIDR (0800 862437), or email enquiries@bidr.co.nz for assistance at any point. Alternatively, contact your local bidr® representative:

National, Lower NI: Caitlin Rokela (027 405 6156) | Upper NI: Jess Davies (027 367 2837)

Upper SI: Bianca Murch (027 732 0006) | Lower SI: Sam Murphy (027 243 2736)

Purchasers Please Note:
Please make sure you know or have your **NAIT** numbers, **LIC PTPT** and **Herd Codes** available.

Conditions of Sale

All animals are sold subject to the New Zealand Stock and Station Agents Condition of Sale as posted. In addition the following special conditions apply to this sale where applicable:

FEMALE GUARANTEES:

1. Every female shown as bred on a certain date, except any which may have been served within six weeks of sale, is guaranteed in-calf. This guarantee expires 28 days from the sale date.
2. Where a sale catalogue specifies a calving date and the resultant calf is not acceptable for registration by the MINDA service of the Livestock Improvement Corporation (LIC) or by the relevant Breed Society because the calf is born eleven days or more either side of the specified calving date and the paternity is not able to be verified the seller shall refund 25% of the purchase price plus GST direct to the buyer.

   This clause 2 does not apply if the sale catalogue states that a bull was pastured after AB ceased.
3. Where a veterinary certificate is supplied at the date of sale certifying the female as being in-calf, no further liability will fall on the seller subject to liability under the other clauses contained in the Conditions of Sale. The buyer has the right to retest at their own expense before delivery is made from the place of sale.
4. Where a female is offered for sale as being in-calf, without a supporting veterinary certificate and the female is subsequently proved to be empty, the buyer has the right to return the female or carry out such disposal as the seller may instruct and the seller will refund direct to the buyer the purchase price plus the return transport costs.
5. Cows sold as not in-calf at the time of sale, shall be sold with a guarantee to breed. The term breed shall constitute producing a calf, dead or alive. Should the cow fail to produce a calf by the 31 December 2022, the seller shall refund in full the purchase price direct to the buyer.
6. Yearling heifers sold as unmated are sold with the guarantee to breed. The term breed shall constitute producing a calf, dead or alive. Should the heifer fail to produce a calf by the 31 December 2022, the seller shall refund in full the purchase price direct to the buyer.
7. Where females are sold as not in calf (including yearlings or calves), are flushed for embryo transfer, either with or without success, all guarantees become null and void.
8. Where any female sold as being in-calf proves to be carrying a mummified calf, no liability will fall on the seller.
9. Any animal which is sold as in-calf but subsequently aborts the foetus after delivery is the responsibility of the buyer and no liability will fall on the seller.
10. Any claim to the auctioneers must be accompanied by a veterinary certificate.

GENERAL CONDITIONS:

DELIVERY: Each lot shall, immediately on the fall of the hammer, be at the risk of the buyer.

INSURANCE: If transit or annual insurance is required, such cover can be arranged through the auctioneers.

INSTRUCTIONS: Buyers must sign dockets before leaving the sale and leave full delivery instructions.

TRANSFERS: Sellers are responsible for the completion of transfers. No buyers shall be entitled to withhold payments for stock pending delivery by the seller of the relevant breed society transfer certificate or LIC Animal Location Transfer Certificate.

Selling Agents:

PGG WRIGHTSON –HAMILTON and BRANCHES
Andrew Reyland Ph 027 223 7092
Jamie Cunningham Ph 027 583 3533

BRIAN ROBINSON LIVESTOCK LTD
Brian Robinson Ph 027 241 0051

bidr REGISTRATION

bidr REGISTRATION

All intending on-line purchasers will need to register with bidr prior to sale day to enable you to participate in the bidding.

It is recommended you go on-line to view an earlier sale to see how the process works.

You may still wish to register to be able to witness the bidding on line.

Register on line at:

bidr

or

PGG Wrightson

or phone bidr on

0800 862 437

for registration assistance

Andrew Reyland – Ph 0272 237 092

If you have purchased via bidr

all purchasers must fill in a Transport/Delivery/Transfer Instruction Sheet and email to:

Andrew Reyland – areyland@pggwrightson.co.nz

or

Brian Robinson – b.robinson1@xtra.co.nz

at the end of sale day.

See form at rear of catalogue …

LOT 1 DENSON DALE VANS DESIRE EXC

P001.50 Official Publication of Livestock Improvement Corporation Limited and the NZ Jersey Cattle Breeders Assn. Internal Animal Key = 35968094

Three Generation Pedigree

L A & A H Wilson
New Zealand

Herd Averages as at 15/03/2022
Ancestry : 97% **BW :** 15/50 **PW :** 87/77

PTPT / HERDCODE : VHY 2 / 38004
LOCATION : N066-270-376 / 9
DATE : 17/03/2022

Breeder : **L A & A H Wilson**

REGISTERED JERSEY
G3 S✓ D✓

DENSON DALE VANS DESIRE
Birth Ident: VHY-16-27 **No. 225**
Breed: **PJ J16** Sex: **FEMALE**
Date of Birth: **21/07/2016** Classification: **2020 EXC**

BW ($): **29/52** PW ($): **259/80**
Protein BV (kg): **3/52** Fertility BV (%): **-8.8/46**
Fat BV (kg): **6/55** Func Surv BV (%) : **-1.0/37**
Milk BV (ltr): **-79/56** Somatic Cell BV: **0.09/51**
Lwt BV (kg): **-45/50**
Overall Opinion: **0.28/34** Dairy Conformation: **0.29/43**
Udder Overall: **0.75/45**
Avg SCC at latest Lactation : **36/5**

Age	Milk (ltr)	Protein (%)	Protein (kg)	Milkfat (%)	Milkfat (kg)	Days	LW	Herd BW
4 yr 0 m	7470	3.88	290	4.27	319	284	171	26/49
1 yr 11 m	5727	3.75	215	4.94	283	305	186	47/45
Avg	6598	3.83	252	4.56	301	295		2 Lacts.

Traits other than production (2020)

AM	ST	MS	OO	S	W	C	RA	R	L	US	FU	RU	FT	RT	TL	UO	DC
0	0	0	0	6	5	8	4	6	6	9	8	8	5	6	4	8	9

Due to Calve : **27/07/2022** Bull : **310711**
Expected Calf **ALL LYNNS LOUIE VALENTINO-ET**
BW($): **17/38** PW($): **92/13**

Bull	Mating Date
310711	18/10/2021
318710	28/11/2020

The information on this report is as recorded on the LIC MINDA database as at date of print, and LIC does not warrant the accuracy of the information provided

PANNOO ABE VANAHLEM
Oseas HB No: 000000017576/AUS (311719)
Breed : **PJ J16** G3

BW ($): **-21/98**
Protein BV (kg): **9/99**
Fat BV (kg): **2/99**
Milk BV (ltr): **174/99**
Liveweight BV (kg): **-35/97**
Fertility BV (%): **-11.4/97**
Functional Survival BV (%): **-2.3/80**
Somatic Cell BV: **0.08/98**
Fat %: **4.6**
Protein %: **3.8**

DENSON DALE VIC DESIRE EX6
Birth Ident: VHY-13-26
Breed: **PJ J16** G3 S✓ D✓
PW ($): **205/90**
BW ($): **44/51** Lwt BV (kg): **-57/35**
Protein BV (kg): **-14/55** Fertility BV (%): **-1.1/41**
Fat BV (kg): **-2/56** Func Surv BV (%) : **0.1/30**
Milk BV (ltr): **-761/59** SCC BV: **0.08/51**

Age	Milk (ltr)	Protein (%)	Protein (kg)	Milkfat (%)	Milkfat (kg)	Days	LW
6 yr 0 m	4525	4.38	198	5.29	239	214	197
5 yr 0 m	5365	4.21	226	6.25	335	293	240
2 yr 11 m	4410	4.35	192	6.27	277	296	43
2 yr 0 m	4409	3.95	174	6.04	266	305	146
Avg	4677	4.22	198	5.97	279	277	4 Lacts.

Traits other than production (2019)

AM	ST	MS	OO	S	W	C	RA	R	L	US	FU	RU	FT	RT	TL	UO	DC
0	0	0	0	6	5	8	4	7	6	8	7	8	5	6	4	8	9

AHLEM LEMVIG ABE-ET
Oseas HB No: 000111334898/USA
Breed: **PJ J16**

BW ($): **32/68** Lwt BV (kg): **-58/47**
Protein BV (kg): **-3/71** Fertility BV (%): **-5.9/69**
Fat BV (kg): **-1/71** Func Surv BV (%) : **-1.2/57**
Milk BV (ltr): **-278/71** SCC BV: **-0.35/71**

DARAWAY FLOWERPOWER VANESSA 88
Oseas HB No: 000000520100/AUS
Breed: **J J16**
BW ($): PW ($):

Age	Milk (ltr)	Protein (%)	Protein (kg)	Milkfat (%)	Milkfat (kg)	Days	LW

LEITHLEA EXPOSE VICTORY
Birth Ident: BGTR-11-99
Breed: **PJ J16** G3 S✓ D✓

BW ($): **47/71** Lwt BV (kg): **-54/53**
Protein BV (kg): **-11/74** Fertility BV (%): **2.9/66**
Fat BV (kg): **-12/75** Func Surv BV (%) : **1.3/55**
Milk BV (ltr): **-950/77** SCC BV: **0.24/71**

DENSON DALE REGION DESIRE GP2
Birth Ident: VHY-11-124
Breed: **PJ J16** G3 S✓ D✓
BW ($): **-41/52** PW ($): **-103/60**

Age	Milk (ltr)	Protein (%)	Protein (kg)	Milkfat (%)	Milkfat (kg)	Days	LW
1 yr 11 m	2911	3.99	116	5.41	157	232	-96
Avg	2911	3.99	116	5.41	157	232	1 Lacts.

FYN LEMVIG
Oseas HB No: 000000011357/DNK (664109)
Breed: **PJ J16**
BW ($): **-17/98**

AHLEM SKY LINE CORA
Oseas HB No: 000002002466/USA
Breed : **PJ J16**
BW ($): PW ($):
Milk Protein (%) (kg) Milkfat (%) (kg) Days

CLAYDON PARK FLOWER POWER
Oseas HB No: 000A00011104/AUS (664090)
Breed : **PJ J16**
BW ($): **-193/97**

DARAWAY TARANAK VANESSA
Oseas HB No: 000S02005599/AUS
Breed : **PJ J16**
BW ($) : PW ($):
Milk Protein (%) (kg) Milkfat (%) (kg) Days

TAHAU NORTHERN EXPOSURE
Birth Ident: XFX-95-94 (301734)
Breed: **PJ J16**
BW ($): **106/98**

DENSON DALE JUDDS VERONA
Birth Ident: VHY-97-14
Breed: **PJ J16 EX6**
BW ($): **-62/67** PW ($): **-46/94**

9 Lacts. Milk	Protein (%)	Protein (kg)	Milkfat (%)	Milkfat (kg)	Days
5137	4.62	237	6.00	308	284

MAACKDAIRY REGION-ET
Oseas HB No: 000114011567/USA (310703)
Breed: **PJ J16**
BW ($): **-79/94**

DENSON DALE RED DESIRE ET
Birth Ident: VHY-03-12
Breed: **PJ J16 VG5** S✓D✓
BW ($): **1/62** PW ($): **36/92**

11 Lacts. Milk	Protein (%)	Protein (kg)	Milkfat (%)	Milkfat (kg)	Days
5383	4.02	216	5.28	284	264

NZAEL

Copyright 2022 LIC. All rights reserved

N = Induced T = At least 1 Abnormal Test in this Lactation
D = Lactation values include at least 1 derived test
= GeneMark DNA Profiled # = Parentage Uncertain D / S ✓ = Parentage Confirmed by DNA
Indices exclude genomic information with the exception of some historical Herd BW values

LOT 2 DENSON DALE D J DESIRE EX4

P001.50 Official Publication of Livestock Improvement Corporation Limited and the NZ Jersey Cattle Breeders Assn. Internal Animal Key = 34518083

Three Generation Pedigree

L A & A H Wilson
New Zealand

Herd Averages as at 15/03/2022
Ancestry : 97% **BW :** 15/50 **PW :** 87/77

PTPT / HERDCODE : VHY 2 / 38004
LOCATION : N066-270-376 / 9
DATE : 17/03/2022

Breeder : **L A & A H Wilson**

REGISTERED JERSEY
G3 S✓ D✓

DENSON DALE D J DESIRE
Birth Ident: VHY-15-27 **No. 27**
Breed: **PJ J16** Sex: **FEMALE**
Date of Birth: **21/07/2015** Classification: **2019 EX4**

BW ($): **-19/53** PW ($): **4/91**
Protein BV (kg): **-25/55** Fertility BV (%): **1.8/46**
Fat BV (kg): **-7/56** Func Surv BV (%) : **0.7/41**
Milk BV (ltr): **-905/59** Somatic Cell BV: **-0.03/52**
Lwt BV (kg): **-54/51**
Overall Opinion: **0.10/28** Dairy Conformation: **-0.54/45**
Udder Overall: **0.44/48**
Avg SCC at latest Lactation : **36/4**

Age	Milk (ltr)	Protein (%)	Protein (kg)	Milkfat (%)	Milkfat (kg)	Days	LW	Herd BW
5 yr 11 m	4369	4.18	183	4.68	204	259	-230	15/50
5 yr 0 m	5861	4.23	248	5.85	343	298	190	26/49
3 yr 11 m	4187	4.46	187	6.09	255	265	72	28/43
2 yr 2 m	2891	4.16	120	6.19	179	223	-59	4/48
Avg	4327	4.26	184	5.67	245	261		4 Lacts.

Traits other than production (2019)

AM	ST	MS	OO	S	W	C	RA	R	L	US	FU	RU	FT	RT	TL	UO	DC
0	0	0	0	5	4	7	5	6	6	8	8	7	5	6	5	8	8

Due to Calve : **28/08/2022** Bull : **310711**
Expected Calf **ALL LYNNS LOUIE VALENTINO-ET**
BW($): **-7/38** PW($): **23/13**

Bull	Mating Date
310711	19/11/2021
321798	28/10/2021
318710	9/10/2021

The information on this report is as recorded on the LIC MINDA database as at date of print, and LIC does not warrant the accuracy of the information provided

DJ MAY
Oseas HB No: 000000302229/DNK (307728)
Breed : **PJ J16** G3,G1

BW ($): **4/98**
Protein BV (kg): **-21/99**
Fat BV (kg): **3/99**
Milk BV (ltr): **-559/99**
Liveweight BV (kg): **-49/96**
Fertility BV (%): **-1.4/98**
Functional Survival BV (%): **1.6/80**
Somatic Cell BV: **-0.18/99**
Fat %: **5.5**
Protein %: **3.8**

DENSON DALE QZIK DESIRE EX7
Birth Ident: VHY-10-117
Breed: **PJ J16** G3 S✓ D✓
PW ($): **-113/92**
BW ($): **-32/57** Lwt BV (kg): **-76/42**
Protein BV (kg): **-30/59** Fertility BV (%): **6.6/54**
Fat BV (kg): **-21/60** Func Surv BV (%) : **0.6/36**
Milk BV (ltr): **-1150/6** SCC BV: **0.05/56**

Age	Milk (ltr)	Protein (%)	Protein (kg)	Milkfat (%)	Milkfat (kg)	Days	LW
10 yr 11 m	5197	3.84	200	5.16	268	246	114
9 yr 10 m	5679	4.04	229	4.69	266	305	-42
8 yr 11 m	5298	4.08	216	4.76	252	247	76
6 yr 11 m	5484	4.01	220	5.41	297	292	58
5 yr 11 m	4877	4.01	196	5.62	274	286	-90
4 yr 11 m	4485	4.04	181	5.38	241	253 T	-71
4 yr 1 m	4021	4.03	162	5.19	209	234	-89
2 yr 11 m	3920	4.04	158	5.24	205	293	-186
1 yr 10 m	2858	3.82	109	5.39	154	243	-39
Avg	4646	4.00	186	5.18	241	267	9 Lacts.

Traits other than production (2017)

AM	ST	MS	OO	S	W	C	RA	R	L	US	FU	RU	FT	RT	TL	UO	DC
0	0	0	0	5	4	7	4	5	6	8	8	9	4	5		8	8

Q MIRAGE
Oseas HB No: 000000300825/DNK
Breed: **J J16**

BW ($): **-133/65** Lwt BV (kg): **-51/37**
Protein BV (kg): **-30/68** Fertility BV (%): **0.0/68**
Fat BV (kg): **-18/68** Func Surv BV (%) : **-1.9/57**
Milk BV (ltr): **-837/68** SCC BV: **0.19/68**

20066-01144
Oseas HB No: 002006601144/DNK
Breed: **J J16**
BW ($): PW ($):

Age	Milk (ltr)	Protein (%)	Protein (kg)	Milkfat (%)	Milkfat (kg)	Days	LW

Q ZIK
Oseas HB No: 000000301515/DNK (306717)
Breed: **PJ J16** G3,G1

BW ($): **5/95** Lwt BV (kg): **-78/94**
Protein BV (kg): **-26/96** Fertility BV (%): **1.1/93**
Fat BV (kg): **-12/96** Func Surv BV (%) : **1.9/75**
Milk BV (ltr): **-1116/97** SCC BV: **-0.07/95**

DENSON DALE RED DESIRE ET VG5
Birth Ident: VHY-03-12
Breed: **PJ J16** G3,G1 S✓ D✓
BW ($): **1/62** PW ($): **36/92**

Age	Milk (ltr)	Protein (%)	Protein (kg)	Milkfat (%)	Milkfat (kg)	Days	LW
12 yr 0 m	5537	3.89	216	5.15	285	248	232
11 yr 1 m	5244	3.69	194	5.15	270	231	287
10 yr 0 m	5426	3.72	202	4.93	268	251	203
9 yr 0 m	4972	3.80	189	4.97	247	227	369
8 yr 0 m	5508	4.02	222	5.22	288	262	180
Plus 6 unprinted lactations							
Avg	5383	4.02	216	5.28	284	264	11 Lacts.

OSBS MISTER T
Oseas HB No: 000000652229/USA (65747)
Breed: **PJ J16**
BW ($): **-243/93**

21077-01027
Oseas HB No: 002107701027/DNK
Breed : **J J16** S# D#
BW ($): PW ($):
Milk Protein (%) (kg) Milkfat (%) (kg) Days

FYN LEMVIG
Oseas HB No: 000000011357/DNK (664109)
Breed : **PJ J16**
BW ($): **-17/98**

20066-00788
Oseas HB No: 002006600788/DNK
Breed : **J J16** S# D#
BW ($) : PW ($):
Milk Protein (%) (kg) Milkfat (%) (kg) Days

JAS ZORINO
Oseas HB No: 000000049641/DNK (664022)
Breed: **PJ J16**
BW ($): **-214/83**

45171-00735
Oseas HB No: 004517100735/DNK
Breed: **J J16**
BW ($): PW ($):
Milk Protein (%) (kg) Milkfat (%) (kg) Days

GLANTON RED DANTE
HB No: J/331866/M (74436)
Breed: **PJ J16**
BW ($): **9/99**

CHEVELLA LESTER DESIRE ET
Birth Ident: BQKF-94-4
Breed: **PJ J16 EX8** S✓
BW ($): **-60/79** PW ($): **165/93**

5 Lacts. Milk	Protein (%)	Protein (kg)	Milkfat (%)	Milkfat (kg)	Days
5294	3.76	199	4.75	251	280

NZAEL

Copyright 2022 LIC. All rights reserved

N = Induced T = At least 1 Abnormal Test in this Lactation
D = Lactation values include at least 1 derived test
= GeneMark DNA Profiled # = Parentage Uncertain D / S ✓ = Parentage Confirmed by DNA
Indices exclude genomic information with the exception of some historical Herd BW values

LOT 3 DENSON DALE LEMON DESIGN

P001.50 Official Publication of Livestock Improvement Corporation Limited and the NZ Jersey Cattle Breeders Assn. Internal Animal Key = 40100261

Three Generation Pedigree

jersey

L A & A H Wilson

New Zealand

AE Herd Averages as at 15/03/2022
Ancestry : 97% BW : 15/50 PW : 87/77

MINDA

PTPT / HERDCODE : VHY 2 / 38004
LOCATION : N066-270-376 / 9
DATE : 17/03/2022

Breeder : **L A & A H Wilson**

REGISTERED JERSEY G3 S✓ D✓

DENSON DALE LEMON DESIGN

Birth Ident: VHY-19-43 **No. 299**

Breed: **PJ J16** Sex: **FEMALE**
Date of Birth: **24/07/2019** Classification:

BW ($):	24/49	PW ($):	26/58
Protein BV (kg):	1/53	Fertility BV (%):	-5.1/48
Fat BV (kg):	6/51	Func Surv BV (%) :	0.1/33
Milk BV (ltr):	-155/53	Somatic Cell BV:	0.19/49
Lwt BV (kg):	-29/37		
Overall Opinion:	0.16/27	Dairy Conformation:	-0.25/38
Udder Overall:	0.37/43		

Avg SCC at latest Lactation : **42/4**

Age	Milk (ltr)	Protein (%)	Protein (kg)	Milkfat (%)	Milkfat (kg)	Days	LW	Herd BW
1 yr 11 m	4612	3.71	171	4.71	217	259	-8	15/50
Avg	4612	3.71	171	4.71	217	259	1 Lacts.	

Due to Calve : 15/08/2022 Bull : 311735
Expected Calf DENSON DALE VIRGO
BW($): -2/34 PW($): 38/12
Bull 311735 Mating Date 3/11/2021

The information on this report is as recorded on the LIC MINDA database as at date of print, and LIC does not warrant the accuracy of the information provided

STEINHAUERS SAMSON LEMONHEAD
Oseas HB No: 000118662185/USA (315708)
Breed : **PJ J16** G3

BW ($):	28/97
Protein BV (kg):	-1/98
Fat BV (kg):	9/98
Milk BV (ltr):	-177/98
Liveweight BV (kg):	-20/92
Fertility BV (%):	-5.8/96
Functional Survival BV (%):	2.0/77
Somatic Cell BV:	0.14/97
Fat %:	5.1
Protein %:	3.9

DENSON DALE TBONE DESIGN
Birth Ident: VHY-14-49 EX5
Breed: **PJ J16** G3 S✓ D✓

		PW ($):	173/94
BW ($):	79/58	Lwt BV (kg):	-37/55
Protein BV (kg):	5/59	Fertility BV (%):	-0.8/53
Fat BV (kg):	9/61	Func Surv BV (%) :	-1.9/46
Milk BV (ltr):	-132/63	SCC BV:	0.20/58

Age	Milk (ltr)	Protein (%)	Protein (kg)	Milkfat (%)	Milkfat (kg)	Days	LW
6 yr 11 m	2676	3.90	104	5.06	135	116	-265
6 yr 0 m	6322	4.08	258	4.27	270	274	19
4 yr 11 m	6063	4.05	246	4.52	274	245	121
3 yr 11 m	6256	3.99	250	4.73	296	305	120
2 yr 11 m	5372	3.93	211	5.77	310	288	183
2 yr 0 m	4603	3.94	181	5.51	253	279	123
Avg	5215	3.99	208	4.92	256	251	6 Lacts.

Traits other than production (2019)

AM	ST	MS	OO	S	W	C	RA	R	L	US	FU	RU	FT	RT	TL	UO	DC
0	0	0	0	5	4	8	4	6	6	8	7	8	5	6	5	8	9

DP VALENTINO SAMSON
Oseas HB No: 000067106977/USA
Breed: **J J16**

BW ($):	13/68	Lwt BV (kg):	-25/45
Protein BV (kg):	3/69	Fertility BV (%):	-9.0/70
Fat BV (kg):	8/70	Func Surv BV (%) :	0.4/61
Milk BV (ltr):	97/72	SCC BV:	-0.17/72

STEINHAUERS RENEGADE LEMONPIE-
Oseas HB No: 000117255575/USA
Breed: **J J16**

BW ($): PW ($):

Age	Milk (ltr)	Protein (%)	Protein (kg)	Milkfat (%)	Milkfat (kg)	Days	LW

RICHIES JACE TBONE A364
Oseas HB No: 000113672851/USA (309723)
Breed: **PJ J16** G3

BW ($):	81/98	Lwt BV (kg):	-33/96
Protein BV (kg):	3/99	Fertility BV (%):	-3.5/97
Fat BV (kg):	11/99	Func Surv BV (%) :	-2.3/86
Milk BV (ltr):	-474/99	SCC BV:	0.30/98

DENSON DALE PARADE DESIGN
Birth Ident: VHY-08-158 EX7
Breed: **PJ J16** G3

BW ($): 11/59 PW ($): 195/94

Age	Milk (ltr)	Protein (%)	Protein (kg)	Milkfat (%)	Milkfat (kg)	Days	LW
7 yr 0 m	4354	3.90	170	4.96	216	139 T	309
5 yr 11 m	6834	4.06	278	4.85	332	270	284
5 yr 0 m	5976	3.97	237	4.26	255	252	211
4 yr 0 m	5459	3.70	202	4.62	252	244	371
3 yr 1 m	4410	3.72	164	5.08	224	207	107
		Plus 1 unprinted lactation					
Avg	5176	3.92	203	4.74	246	231	6 Lacts.

ALL LYNNS LOUIE VALENTINO-ET
Oseas HB No: 000116279413/USA (310711)
Breed: **PJ J16**
BW ($): 3/99

DP IATOLA FLOWER 16
Oseas HB No: 000115517123/USA
Breed : **J J16**
BW ($): PW ($):
Milk Protein (%) (kg) Milkfat (%) (kg) Days

BW RENEGADE
Oseas HB No: 000115883929/USA (310733)
Breed : **PJ J16**
BW ($): -44/94

STEINHAUERS H MARK APPLEPIE
Oseas HB No: 000113506044/USA
Breed : **J J16**
BW ($) : PW ($):
Milk Protein (%) (kg) Milkfat (%) (kg) Days

WINDY WILLOW MONTANA JACE
Oseas HB No: 000110106571/USA (303711)
Breed: **PJ J16**
BW ($): -43/96

RICHIES LEMVIG STAR M1096
Oseas HB No: 000112417424/USA
Breed: **PJ J16**
BW ($): PW ($):
Milk Protein (%) (kg) Milkfat (%) (kg) Days

BW PARADE ET
Oseas HB No: 000000665185/USA (302728)
Breed: **PJ J16**
BW ($): -98/92

DENSON DALE HOT DESIGN ET
Birth Ident: VHY-03-50
Breed: **PJ J16 VG4 S✓D✓**
BW ($): 33/63 PW ($): 314/92

4 Lacts.	Milk	Protein (%)	Protein (kg)	Milkfat (%)	Milkfat (kg)	Days
	5539	4.16	230	6.06	336	282

Copyright 2022 LIC. All rights reserved

N = Induced T = At least 1 Abnormal Test in this Lactation
D = Lactation values include at least 1 derived test
= GeneMark DNA Profiled # = Parentage Uncertain D / S ✓ = Parentage Confirmed by DNA
Indices exclude genomic information with the exception of some historical Herd BW values

P001.50

LOT 4 DENSON DALE RACE DESIREY 85 VG

P001.50 Official Publication of Livestock Improvement Corporation Limited and the NZ Jersey Cattle Breeders Assn. Internal Animal Key = 40583681

Three Generation Pedigree

jersey

L A & A H Wilson

New Zealand

AE Herd Averages as at 15/03/2022
Ancestry : 97% BW : 15/50 PW : 87/77

MINDA

PTPT / HERDCODE : VHY 2 / 38004
LOCATION : N066-270-376 / 9
DATE : 17/03/2022

Breeder : **L A & A H Wilson**

REGISTERED JERSEY G3 S✓ D✓

DENSON DALE RACE DESIREY

Birth Ident: VHY-19-91 **No. 215**

Breed: **PJ J16** Sex: **FEMALE**
Date of Birth: **24/08/2019** Classification: **2021 85 VG**

BW ($):	23/47	PW ($):	70/59
Protein BV (kg):	-8/48	Fertility BV (%):	-1.6/44
Fat BV (kg):	-3/49	Func Surv BV (%) :	-0.7/34
Milk BV (ltr):	-525/51	Somatic Cell BV:	0.22/46
Lwt BV (kg):	-53/50		
Overall Opinion:	-0.09/33	Dairy Conformation:	0.22/42
Udder Overall:	0.28/44		

Avg SCC at latest Lactation : **18/4**

Age	Milk (ltr)	Protein (%)	Protein (kg)	Milkfat (%)	Milkfat (kg)	Days	LW	Herd BW
1 yr 10 m	4571	3.75	172	4.93	225	251	94	15/50
Avg	4571	3.75	172	4.93	225	251	1 Lacts.	

Traits other than production (2021)

AM	ST	MS	OO	S	W	C	RA	R	L	US	FU	RU	FT	RT	TL	UO	DC
7	7	7	7	4	4	8	4	7	6	6	8	7	3	5	4	7	8

Due to Calve : 13/09/2022 Bull : 311735
Expected Calf DENSON DALE VIRGO
BW($): -2/34 PW($): 21/12
Bull 311735 Mating Date 3/12/2021
310711 3/10/2021

The information on this report is as recorded on the LIC MINDA database as at date of print, and LIC does not warrant the accuracy of the information provided

ABERDEEN VALERIAN SANDOWN-ET
Oseas HB No: 000A00019436/AUS (314730)
Breed : **PJ J16** G3

BW ($):	-9/97
Protein BV (kg):	-1/98
Fat BV (kg):	-4/98
Milk BV (ltr):	-324/98
Liveweight BV (kg):	-45/96
Fertility BV (%):	-2.9/97
Functional Survival BV (%):	-1.5/86
Somatic Cell BV:	0.50/98
Fat %:	5
Protein %:	4

DENSON DALE VIC DESIRE
Birth Ident: VHY-13-26 EX6
Breed: **PJ J16** G3 S✓ D✓

		PW ($):	205/90
BW ($):	44/51	Lwt BV (kg):	-57/35
Protein BV (kg):	-14/55	Fertility BV (%):	-1.1/41
Fat BV (kg):	-2/56	Func Surv BV (%) :	0.1/30
Milk BV (ltr):	-761/59	SCC BV:	0.08/51

Age	Milk (ltr)	Protein (%)	Protein (kg)	Milkfat (%)	Milkfat (kg)	Days	LW
6 yr 0 m	4525	4.38	198	5.29	239	214	197
5 yr 0 m	5365	4.21	226	6.25	335	293	240
2 yr 11 m	4410	4.35	192	6.27	277	296	43
2 yr 0 m	4409	3.95	174	6.04	266	305	146
Avg	4677	4.22	198	5.97	279	277	4 Lacts.

Traits other than production (2019)

AM	ST	MS	OO	S	W	C	RA	R	L	US	FU	RU	FT	RT	TL	UO	DC
0	0	0	0	6	5	8	4	7	6	8	7	8	5	6	4	8	9

KAARMONA VALERIAN
Oseas HB No: 000A00013850/AUS (307718)
Breed: **PJ J16** G2,G1

BW ($):	85/91	Lwt BV (kg):	-26/82
Protein BV (kg):	8/93	Fertility BV (%):	1.6/90
Fat BV (kg):	5/93	Func Surv BV (%) :	0.9/92
Milk BV (ltr):	-67/94	SCC BV:	0.30/93

NOWELL POWER SANDY ET
Oseas HB No: 000C04011156/AUS
Breed: **J J16**

BW ($): PW ($):

Age	Milk (ltr)	Protein (%)	Protein (kg)	Milkfat (%)	Milkfat (kg)	Days	LW

LEITHLEA EXPOSE VICTORY
Birth Ident: BGTR-11-99
Breed: **PJ J16** G3 S✓ D✓

BW ($):	47/71	Lwt BV (kg):	-54/53
Protein BV (kg):	-11/74	Fertility BV (%):	2.9/66
Fat BV (kg):	-12/75	Func Surv BV (%) :	1.3/55
Milk BV (ltr):	-950/77	SCC BV:	0.24/71

DENSON DALE REGION DESIRE
Birth Ident: VHY-11-124 GP2
Breed: **PJ J16** G3 S✓ D✓

BW ($): -41/52 PW ($): -103/60

Age	Milk (ltr)	Protein (%)	Protein (kg)	Milkfat (%)	Milkfat (kg)	Days	LW
1 yr 11 m	2911	3.99	116	5.41	157	232	-96
Avg	2911	3.99	116	5.41	157	232	1 Lacts.

ROCK ELLA PERIMETER-ET
Oseas HB No: 000000139475/CAN (65993)
Breed: **PJ J16**
BW ($): -9/99

ECALLAW ADMIRAL VIOLET ET
Oseas HB No: 000000450776/AUS
Breed : **PJ J16**
BW ($): PW ($):
Milk Protein (%) (kg) Milkfat (%) (kg) Days

CLAYDON PARK FLOWER POWER
Oseas HB No: 000A00011104/AUS (664090)
Breed : **PJ J16**
BW ($): -193/97

NOWELL TARANAK SANDRA ET
Oseas HB No: 000C00143117/AUS
Breed : **J J16** S#D#
BW ($) : PW ($):
Milk Protein (%) (kg) Milkfat (%) (kg) Days

TAHAU NORTHERN EXPOSURE
Birth Ident: XFX-95-94 (301734)
Breed: **PJ J16**
BW ($): 106/98

DENSON DALE JUDDS VERONA
Birth Ident: VHY-97-14
Breed: **PJ J16 EX6**
BW ($): -62/67 PW ($): -46/94

9 Lacts.	Milk	Protein (%)	Protein (kg)	Milkfat (%)	Milkfat (kg)	Days
	5137	4.62	237	6.00	308	284

MAACKDAIRY REGION-ET
Oseas HB No: 000114011567/USA (310703)
Breed: **PJ J16**
BW ($): -79/94

DENSON DALE RED DESIRE ET
Birth Ident: VHY-03-12
Breed: **PJ J16 VG5 S✓D✓**
BW ($): 1/62 PW ($): 36/92

11 Lacts.	Milk	Protein (%)	Protein (kg)	Milkfat (%)	Milkfat (kg)	Days
	5383	4.02	216	5.28	284	264

Copyright 2022 LIC. All rights reserved

N = Induced T = At least 1 Abnormal Test in this Lactation
D = Lactation values include at least 1 derived test
= GeneMark DNA Profiled # = Parentage Uncertain D / S ✓ = Parentage Confirmed by DNA
Indices exclude genomic information with the exception of some historical Herd BW values

P001.50

SALE COWS

DENSON DALE VAN SUNNIE EX4
BW 76, PW 172. Sells as Lot 25.

DENSON DALE VIRGO ISA EX4
BW 58, PW 266. Sells as Lot 130.

DENSON DALE VAN VITONA-ET 84 GP
BW 41, PW 100. Sells as Lot 71.

DENSON DALE VAN MEG EX
BW 101, PW 361. Sells as Lot 145.

DENSON DALE VAN DESIGN 89 VG
BW77, PW 335. Sells as Lot 5.

DENSON DALE LIN CORAL 87 VG
BW 147, PW 300. Sells as Lot 9.

DENSON DALE C S DESINA EX4

Same family as Lot 5.

LOT 5 DENSON DALE VAN DESIGN 89 VG

P001.50 Official Publication of Livestock Improvement Corporation Limited and the NZ Jersey Cattle Breeders Assn. Internal Animal Key = 37313843

Three Generation Pedigree

jersey NZ

L A & A H Wilson

New Zealand

AE Herd Averages as at 15/03/2022
Ancestry : 97% BW : 15/50 PW : 87/77

MINDA

PTPT / HERDCODE : VHY 2 / 38004
LOCATION : N066-270-376 / 9
DATE : 17/03/2022

Breeder : **L A & A H Wilson**

REGISTERED JERSEY

G3 S✓ D✓

DENSON DALE VAN DESIGN

Birth Ident: VHY-17-15 **No. 54**

Breed: **PJ J16** Sex: **FEMALE**
Date of Birth: **22/07/2017** Classification: **2021 89 VG**

BW ($):	77/54	PW ($):	335/78
Protein BV (kg):	13/53	Fertility BV (%):	-4.7/49
Fat BV (kg):	10/56	Func Surv BV (%) :	-1.9/41
Milk BV (ltr):	190/57	Somatic Cell BV:	0.03/53
Lwt BV (kg):	-35/53		
Overall Opinion:	0.35/37	Dairy Conformation:	0.13/46
Udder Overall:	0.83/49		

Avg SCC at latest Lactation : **52/4**

Age	Milk (ltr)	Protein (%)	Protein (kg)	Milkfat (%)	Milkfat (kg)	Days	LW	Herd BW
4 yr 0 m	6426	3.89	250	4.92	316	250 T	378	15/50
2 yr 0 m	4736	3.87	183	4.19	198	246	28	28/43
Avg	5581	3.88	217	4.61	257	248	2 Lacts.	

Would love to have a full herd like this one. Dairy strength and power, great width and walks passed her udder.

Traits other than production (2021)

AM	ST	MS	OO	S	W	C	RA	R	L	US	FU	RU	FT	RT	TL	UO	DC
0	0	0	0	6	6	8	4	6	6	8	8	8	5	7	5	8	8

Due to Calve : **22/08/2022** Bull : **311735**
Expected Calf **DENSON DALE VIRGO**
BW($): **25/35** PW($): **74/12**

Bull	Mating Date
311735	10/11/2021
320757	20/10/2021

The information on this report is as recorded on the LIC MINDA database as at date of print, and LIC does not warrant the accuracy of the information provided

PANNOO ABE VANAHLEM

Oseas HB No: 000000017576/AUS (311719)

Breed : **PJ J16** G3

BW ($):	-21/98
Protein BV (kg):	9/99
Fat BV (kg):	2/99
Milk BV (ltr):	174/99
Liveweight BV (kg):	-35/97
Fertility BV (%):	-11.4/97
Functional Survival BV (%):	-2.3/80
Somatic Cell BV:	0.08/98
Fat %:	4.6
Protein %:	3.8

DENSON DALE TBONE DESIGN

Birth Ident: VHY-14-49 EX5

Breed: **PJ J16** G3 S✓ D✓

		PW ($):	173/94
BW ($):	79/58	Lwt BV (kg):	-37/55
Protein BV (kg):	5/59	Fertility BV (%):	-0.8/53
Fat BV (kg):	9/61	Func Surv BV (%) :	-1.9/46
Milk BV (ltr):	-132/63	SCC BV:	0.20/58

Age	Milk (ltr)	Protein (%)	Protein (kg)	Milkfat (%)	Milkfat (kg)	Days	LW
6 yr 11 m	2676	3.90	104	5.06	135	116	-265
6 yr 0 m	6322	4.08	258	4.27	270	274	19
4 yr 11 m	6063	4.05	246	4.52	274	245	121
3 yr 11 m	6256	3.99	250	4.73	296	305	120
2 yr 11 m	5372	3.93	211	5.77	310	288	183
2 yr 0 m	4603	3.94	181	5.51	253	279	123
Avg	5215	3.99	208	4.92	256	251	6 Lacts.

Traits other than production (2019)

AM	ST	MS	OO	S	W	C	RA	R	L	US	FU	RU	FT	RT	TL	UO	DC
0	0	0	0	5	4	8	4	6	6	8	7	8	5	6	5	8	9

AHLEM LEMVIG ABE-ET

Oseas HB No: 000111334898/USA

Breed: **PJ J16**

BW ($):	32/68	Lwt BV (kg):	-58/47
Protein BV (kg):	-3/71	Fertility BV (%):	-5.9/69
Fat BV (kg):	-1/71	Func Surv BV (%) :	-1.2/57
Milk BV (ltr):	-278/71	SCC BV:	-0.35/71

DARAWAY FLOWERPOWER VANESSA 88

Oseas HB No: 000000520100/AUS

Breed: **J J16**

BW ($): PW ($):

Age	Milk (ltr)	Protein (%)	Protein (kg)	Milkfat (%)	Milkfat (kg)	Days	LW

RICHIES JACE TBONE A364

Oseas HB No: 000113672851/USA (309723)

Breed: **PJ J16** G3

BW ($):	81/98	Lwt BV (kg):	-33/96
Protein BV (kg):	3/99	Fertility BV (%):	-3.5/97
Fat BV (kg):	11/99	Func Surv BV (%) :	-2.3/86
Milk BV (ltr):	-474/99	SCC BV:	0.30/98

DENSON DALE PARADE DESIGN

Birth Ident: VHY-08-158 EX7

Breed: **PJ J16** G3

BW ($): **11/59** PW ($): **195/94**

Age	Milk (ltr)	Protein (%)	Protein (kg)	Milkfat (%)	Milkfat (kg)	Days	LW
7 yr 0 m	4354	3.90	170	4.96	216	139 T	309
5 yr 11 m	6834	4.06	278	4.85	332	270	284
5 yr 0 m	5976	3.97	237	4.26	255	252	211
4 yr 0 m	5459	3.70	202	4.62	252	244	371
3 yr 1 m	4410	3.72	164	5.08	224	207	107
Plus 1 unprinted lactation							
Avg	5176	3.92	203	4.74	246	231	6 Lacts.

FYN LEMVIG
Oseas HB No: 000000011357/DNK (664109)
Breed: **PJ J16**
BW ($): **-17/98**

AHLEM SKY LINE CORA
Oseas HB No: 000002002466/USA
Breed : **PJ J16**
BW ($): PW ($):

Milk	Protein (%)	Protein (kg)	Milkfat (%)	Milkfat (kg)	Days

CLAYDON PARK FLOWER POWER
Oseas HB No: 000A00011104/AUS (664090)
Breed : **PJ J16**
BW ($): **-193/97**

DARAWAY TARANAK VANESSA
Oseas HB No: 000S02005599/AUS
Breed : **PJ J16**
BW ($) : PW ($):

Milk	Protein (%)	Protein (kg)	Milkfat (%)	Milkfat (kg)	Days

WINDY WILLOW MONTANA JACE
Oseas HB No: 000110106571/USA (303711)
Breed: **PJ J16**
BW ($): **-43/96**

RICHIES LEMVIG STAR M1096
Oseas HB No: 000112417424/USA
Breed: **PJ J16**
BW ($): PW ($):

Milk	Protein (%)	Protein (kg)	Milkfat (%)	Milkfat (kg)	Days

BW PARADE ET
Oseas HB No: 000000665185/USA (302728)
Breed: **PJ J16**
BW ($): **-98/92**

DENSON DALE HOT DESIGN ET
Birth Ident: VHY-03-50
Breed: **PJ J16** **VG4** **S✓D✓**
BW ($): **33/63** PW ($): **314/92**

4 Lacts.	Protein		Milkfat		
Milk	(%)	(kg)	(%)	(kg)	Days
5539	4.16	230	6.06	336	282

NZAEL

Copyright 2022 LIC. All rights reserved

N = Induced T = At least 1 Abnormal Test in this Lactation
D = Lactation values include at least 1 derived test

= GeneMark DNA Profiled # = Parentage Uncertain D / S ✓ = Parentage Confirmed by DNA
Indices exclude genomic information with the exception of some historical Herd BW values

Big Hollow Coral / Clara Family

I bought into this family at the 1979 'Kakariki' dispersal sale with the purchase of Big Hollow Jovial Coral, Ex. We then mated her to Grandeur Dreaming Sam. The result was Denson Dale Sam's Coral, VHC. The rest as they say is history.

There is also the Clara branch in the herd —

Big Hollow Royal Clara VHC		
Big Hollow Cynthia VHC.		
Big Hollow Choice Coral VHC		
Big Hollow Blue Coral VHC		
Big Hollow Jovial Coral EX		
Denson Dale Sam's Coral VHC →	full sister to	Denson Dale Sam's Clara VHC
Denson Dale Red Coral EX8	–	Denson Dale Red Clarabell HC
Denson Dale Judd's Coral EX2	–	Denson Dale Herms Clara EX4
Denson Dale S C Coral EX4	–	Denson Dale Fabs Clara EX4
Denson Dale Lem's Coralie EX5	–	Denson Dale Expose Claris EX4
Denson Dale Parade Coraly VG4	–	Denson Dale Tbone Clay EX4
Denson Dale Expo Coral EX2	–	Denson Dale Vanhalem Clay EX4
Denson Dale Elton Coral EX4		
Denson Dale Vic Coral Exc		
Denson Dale Vulcan Coral EX4		
Denson Dale Lin Coral 8-9 87 VG, present day		

Eighteen cows from this family are in the sale. They have an average BW of 90 PW of 206 as against herd average of BW 15, PW 87.

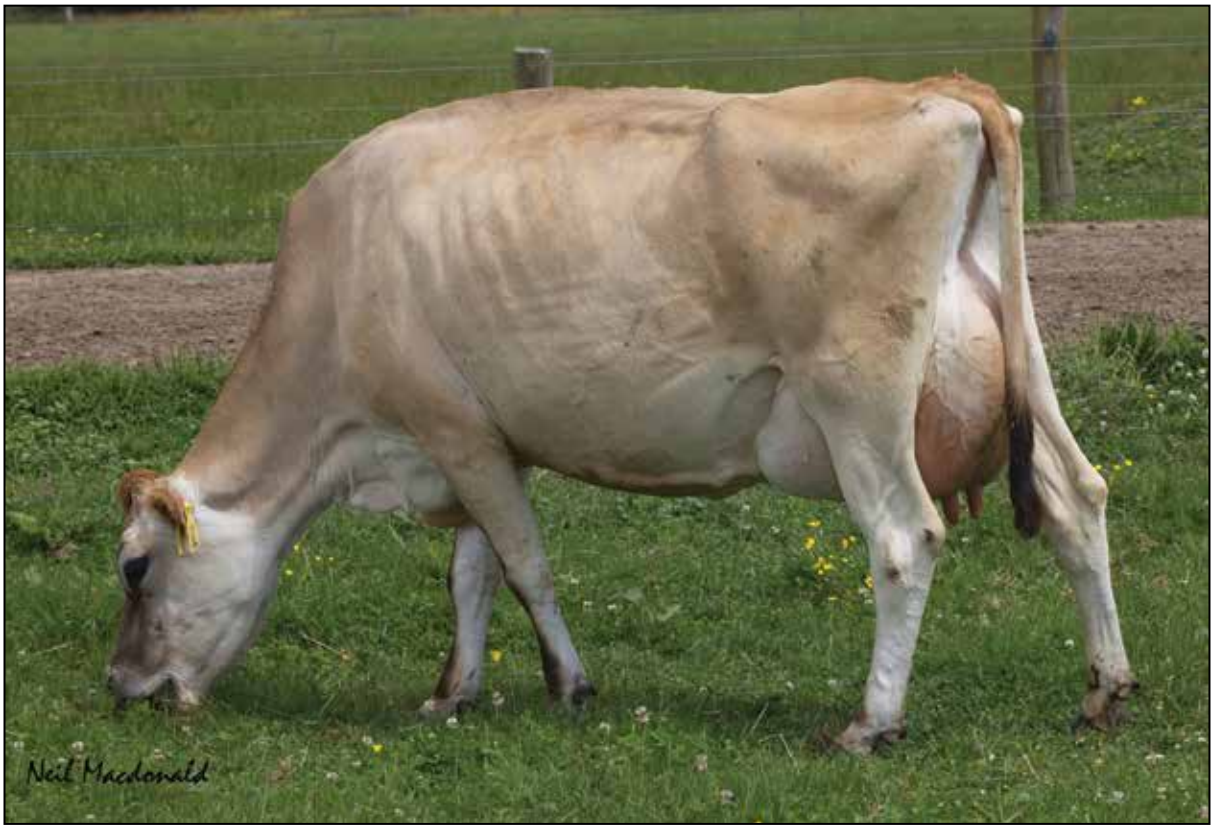

DENSON DALE VISION CORAL EX4
Dam of Lot 154. Grandam of Lot 23.

LOT 6 DENSON DALE VULCN CORAL EX4

P001.50 Official Publication of Livestock Improvement Corporation Limited and the NZ Jersey Cattle Breeders Assn. Internal Animal Key = 34518072

Three Generation Pedigree

jersey NZ — MINDA

L A & A H Wilson
New Zealand

AE Herd Averages as at 15/03/2022
Ancestry : 97% BW : 15/50 PW : 87/77

PTPT / HERDCODE : VHY 2 / 38004
LOCATION : N066-270-376 / 9
DATE : 17/03/2022

Breeder : **L A & A H Wilson**

REGISTERED JERSEY
G3 S✓ D✓

DENSON DALE VULCN CORAL

Birth Ident: VHY-15-17 **No. 175**

Breed: **PJ J16** Sex: **FEMALE**
Date of Birth: **16/07/2015** Classification: **2019 EX4**

BW ($):	154/52	PW ($):	440/92
Protein BV (kg):	4/54	Fertility BV (%):	-5.2/44
Fat BV (kg):	22/55	Func Surv BV (%) :	0.6/36
Milk BV (ltr):	-192/59	Somatic Cell BV:	-0.10/50
Lwt BV (kg):	-37/52		
Overall Opinion:	0.09/21	Dairy Conformation:	0.12/42
Udder Overall:	0.72/43		

Avg SCC at latest Lactation : **33/3**

Age	Milk (ltr)	Protein (%)	Protein (kg)	Milkfat (%)	Milkfat (kg)	Days	LW	Herd BW
6 yr 2 m	4805	3.94	189	5.41	260	193	385	15/50
5 yr 1 m	6944	4.02	279	4.90	340	253	352	26/49
4 yr 2 m	3940	3.98	157	4.44	175	175	119	28/43
3 yr 0 m	6229	4.13	257	4.79	298	289	312	47/45
2 yr 0 m	4823	4.05	195	5.50	265	294	232	4/48
Avg	5348	4.03	216	5.01	268	241	5 Lacts.	

Dairypower with a top udder. If I had a halter and a set of clippers would have her at NZDE.

Traits other than production (2019)

AM	ST	MS	OO	S	W	C	RA	R	L	US	FU	RU	FT	RT	TL	UO	DC
0	0	0	0	6	5	8	5	8	6	9	8	9	5	6	4	9	9

Due to Calve : **27/08/2022** Bull : **310711**
Expected Calf **ALL LYNNS LOUIE VALENTINO-ET**
BW($): **78/38** PW($): **135/13**
Bull **310711** Mating Date **19/11/2021**

The information on this report is as recorded on the LIC MINDA database as at date of print, and LIC does not warrant the accuracy of the information provided

DENSON DALE VULCAN
Birth Ident: VHY-13-97
Breed : **PJ J16** G3 S✓ D✓

BW ($):	-66/71
Protein BV (kg):	-16/72
Fat BV (kg):	-4/73
Milk BV (ltr):	-519/75
Liveweight BV (kg):	-40/69
Fertility BV (%):	-7.7/65
Functional Survival BV (%):	-0.9/53
Somatic Cell BV:	-0.04/70
Fat %:	5.2
Protein %:	3.9

DENSON DALE VIC CORAL
Birth Ident: VHY-13-21 EXC
Breed: **PJ J16** G3 S✓ D✓

		PW ($):	327/92
BW ($):	239/52	Lwt BV (kg):	-51/37
Protein BV (kg):	5/55	Fertility BV (%):	3.3/47
Fat BV (kg):	18/56	Func Surv BV (%) :	1.4/39
Milk BV (ltr):	-382/59	SCC BV:	-0.12/51

Age	Milk (ltr)	Protein (%)	Protein (kg)	Milkfat (%)	Milkfat (kg)	Days	LW
8 yr 0 m	5955	4.13	246	6.09	363	235	513
7 yr 1 m	5344	4.29	229	5.98	320	256	262
6 yr 1 m	450	7.07	32	9.45	43	75	-2
5 yr 0 m	5828	4.41	257	5.80	338	305 T	212
4 yr 0 m	5295	4.48	237	5.54	294	275	148
3 yr 0 m	4726	4.23	200	5.12	242	289	37
1 yr 11 m	4615	4.04	187	5.89	272	305	186
Avg	5294	4.27	226	5.75	305	278	6 Lacts.

Traits other than production (2020)

AM	ST	MS	OO	S	W	C	RA	R	L	US	FU	RU	FT	RT	TL	UO	DC
0	0	0	0	6	5	7	5	8	6	8	7	9	5	6	4	8	9

MAACKDAIRY REGION-ET
Oseas HB No: 000114011567/USA (310703)
Breed: **PJ J16** G3

BW ($):	-79/94	Lwt BV (kg):	-40/88
Protein BV (kg):	-16/96	Fertility BV (%):	-10.4/93
Fat BV (kg):	0/96	Func Surv BV (%) :	-1.8/72
Milk BV (ltr):	-486/96	SCC BV:	0.12/94

DENSON DALE EXPOSE VISION
Birth Ident: VHY-02-95 EX4
Breed: **PJ J16** G3

BW ($): -40/75 PW ($): 303/94

Age	Milk (ltr)	Protein (%)	Protein (kg)	Milkfat (%)	Milkfat (kg)	Days	LW
15 yr 11 m	4698	3.59	168	4.72	222	195	61
13 yr 11 m	5887	3.70	218	4.61	271	292	-41
12 yr 0 m	2504	3.94	99	3.40	85	89	109
11 yr 0 m	5184	3.89	202	4.57	237	228	362
9 yr 11 m	5627	3.76	211	4.26	240	265	342
Plus 8 unprinted lactations							
Avg	5671	4.09	232	5.00	284	252	12 Lacts.

LEITHLEA EXPOSE VICTORY
Birth Ident: BGTR-11-99
Breed: **PJ J16** G3 S✓ D✓

BW ($):	47/71	Lwt BV (kg):	-54/53
Protein BV (kg):	-11/74	Fertility BV (%):	2.9/66
Fat BV (kg):	-12/75	Func Surv BV (%) :	1.3/55
Milk BV (ltr):	-950/77	SCC BV:	0.24/71

DENSON DALE ELTON CORAL
Birth Ident: VHY-11-238 EX4
Breed: **PJ J16** G3 S✓ D✓

BW ($): 246/59 PW ($): 357/91

Age	Milk (ltr)	Protein (%)	Protein (kg)	Milkfat (%)	Milkfat (kg)	Days	LW
9 yr 10 m	5668	3.85	218	5.40	306	255	260
8 yr 11 m	6994	4.08	285	5.07	354	293	275
7 yr 10 m	6152	4.22	259	5.12	315	256	295
6 yr 11 m	5828	4.30	251	5.51	321	294	240
5 yr 11 m	5498	4.26	234	6.21	342	285	184
Plus 3 unprinted lactations							
Avg	5732	4.11	236	5.57	320	270	8 Lacts.

BW LEGION
Oseas HB No: 000110226426/USA (307708)
Breed: **PJ J16** BW ($): **-109/68**

SUNSET CANYON LEMVIG RIBBON
Oseas HB No: 000111693597/USA
Breed : **J J16**
BW ($): PW ($):
Milk Protein (%) (kg) Milkfat (%) (kg) Days

TAHAU NORTHERN EXPOSURE
Birth Ident: XFX-95-94 (301734)
Breed : **PJ J16** BW ($): **106/98**

DENSON DALE FABS VISION
Birth Ident: VHY-00-94
Breed : **PJ J16** **A**
BW ($) : -157/56 PW ($): -294/47
Milk Protein (%) (kg) Milkfat (%) (kg) Days

TAHAU NORTHERN EXPOSURE
Birth Ident: XFX-95-94 (301734)
Breed: **PJ J16** BW ($): **106/98**

DENSON DALE JUDDS VERONA
Birth Ident: VHY-97-14
Breed: **PJ J16** **EX6**
BW ($): -62/67 PW ($): -46/94
9 Lacts. Milk 5137 Protein (%) 4.62 Protein (kg) 237 Milkfat (%) 6.00 Milkfat (kg) 308 Days 284

CAIRNBRAE JACES ELTON
Oseas HB No: 000A00016532/AUS (309703)
Breed: **PJ J16** BW ($): **193/94**

DENSON DALE EXPO CORAL
Birth Ident: VHY-08-84
Breed: **PJ J16** **EX2**
BW ($): 0/0 PW ($): 0/0
3 Lacts. Milk 3831 Protein (%) 4.39 Protein (kg) 168 Milkfat (%) 6.37 Milkfat (kg) 244 Days 264

Copyright 2022 LIC. All rights reserved

N = Induced T = At least 1 Abnormal Test in this Lactation
D = Lactation values include at least 1 derived test
= GeneMark DNA Profiled # = Parentage Uncertain D / S ✓ = Parentage Confirmed by DNA
Indices exclude genomic information with the exception of some historical Herd BW values

P001.50

LOT 7 DENSON DALE VAN CORALLY EX2

P001.50 Official Publication of Livestock Improvement Corporation Limited and the NZ Jersey Cattle Breeders Assn. Internal Animal Key = 37279181

Three Generation Pedigree

jersey NZ — MINDA

L A & A H Wilson
New Zealand

AE Herd Averages as at 15/03/2022
Ancestry : 97% BW : 15/50 PW : 87/77

PTPT / HERDCODE : VHY 2 / 38004
LOCATION : N066-270-376 / 9
DATE : 17/03/2022

Breeder : **L A & A H Wilson**

REGISTERED JERSEY
G3 S✓ D✓

DENSON DALE VAN CORALLY

Birth Ident: VHY-17-12 **No. 20**

Breed: **PJ J16** Sex: **FEMALE**
Date of Birth: **16/07/2017** Classification: **2019 EX2**

BW ($):	90/52	PW ($):	294/78
Protein BV (kg):	7/52	Fertility BV (%):	-9.4/46
Fat BV (kg):	18/55	Func Surv BV (%) :	-0.8/39
Milk BV (ltr):	83/55	Somatic Cell BV:	-0.10/51
Lwt BV (kg):	-35/53		
Overall Opinion:	0.30/34	Dairy Conformation:	0.17/44
Udder Overall:	0.91/47		

Avg SCC at latest Lactation : **23/4**

Age	Milk (ltr)	Protein (%)	Protein (kg)	Milkfat (%)	Milkfat (kg)	Days	LW	Herd BW
3 yr 11 m	6356	3.62	230	5.19	330	259 T	294	15/50
2 yr 0 m	4176	3.81	159	5.05	211	233	170	28/43
Avg	5266	3.70	195	5.14	271	246	2 Lacts.	

Traits other than production (2019)

AM	ST	MS	OO	S	W	C	RA	R	L	US	FU	RU	FT	RT	TL	UO	DC
8	9	8	9	5	4	7	5	7	6	8	8	8	5	6	4	8	8

Due to Calve : **30/08/2022** Bull : **311735**
Expected Calf **DENSON DALE VIRGO**
BW($): **32/35** PW($): **84/12**
Bull **311735** Mating Date **20/11/2021**

The information on this report is as recorded on the LIC MINDA database as at date of print, and LIC does not warrant the accuracy of the information provided

PANNOO ABE VANAHLEM
Oseas HB No: 000000017576/AUS (311719)
Breed : **PJ J16** G3

BW ($):	-21/98
Protein BV (kg):	9/99
Fat BV (kg):	2/99
Milk BV (ltr):	174/99
Liveweight BV (kg):	-35/97
Fertility BV (%):	-11.4/97
Functional Survival BV (%):	-2.3/80
Somatic Cell BV:	0.08/98
Fat %:	4.6
Protein %:	3.8

DENSON DALE VULCN CORAL
Birth Ident: VHY-15-17 EX4
Breed: **PJ J16** G3 S✓ D✓

		PW ($):	440/92
BW ($):	154/52	Lwt BV (kg):	-37/52
Protein BV (kg):	4/54	Fertility BV (%):	-5.2/44
Fat BV (kg):	22/55	Func Surv BV (%) :	0.6/36
Milk BV (ltr):	-192/59	SCC BV:	-0.10/50

Age	Milk (ltr)	Protein (%)	Protein (kg)	Milkfat (%)	Milkfat (kg)	Days	LW
6 yr 2 m	4805	3.94	189	5.41	260	193	385
5 yr 1 m	6944	4.02	279	4.90	340	253	352
4 yr 2 m	3940	3.98	157	4.44	175	175	119
3 yr 0 m	6229	4.13	257	4.79	298	289	312
2 yr 0 m	4823	4.05	195	5.50	265	294	232
Avg	5348	4.03	216	5.01	268	241	5 Lacts.

Traits other than production (2019)

AM	ST	MS	OO	S	W	C	RA	R	L	US	FU	RU	FT	RT	TL	UO	DC
0	0	0	0	6	5	8	5	8	6	9	8	9	5	6	4	9	9

AHLEM LEMVIG ABE-ET
Oseas HB No: 000111334898/USA
Breed: **PJ J16**

BW ($):	32/68	Lwt BV (kg):	-58/47
Protein BV (kg):	-3/71	Fertility BV (%):	-5.9/69
Fat BV (kg):	-1/71	Func Surv BV (%) :	-1.2/57
Milk BV (ltr):	-278/71	SCC BV:	-0.35/71

DARAWAY FLOWERPOWER VANESSA 88
Oseas HB No: 000000520100/AUS
Breed: **J J16**
BW ($): PW ($):
Age Milk (ltr) Protein (%) (kg) Milkfat (%) (kg) Days LW

DENSON DALE VULCAN
Birth Ident: VHY-13-97
Breed: **PJ J16** G3 S✓ D✓

BW ($):	-66/71	Lwt BV (kg):	-40/69
Protein BV (kg):	-16/72	Fertility BV (%):	-7.7/65
Fat BV (kg):	-4/73	Func Surv BV (%) :	-0.9/53
Milk BV (ltr):	-519/75	SCC BV:	-0.04/70

DENSON DALE VIC CORAL
Birth Ident: VHY-13-21 EXC
Breed: **PJ J16** G3 S✓ D✓

BW ($): 239/52 PW ($): 327/92

Age	Milk (ltr)	Protein (%)	Protein (kg)	Milkfat (%)	Milkfat (kg)	Days	LW
8 yr 0 m	5955	4.13	246	6.09	363	235	513
7 yr 1 m	5344	4.29	229	5.98	320	256	262
6 yr 1 m	450	7.07	32	9.45	43	75	-2
5 yr 0 m	5828	4.41	257	5.80	338	305 T	212
4 yr 0 m	5295	4.48	237	5.54	294	275	148
Plus 2 unprinted lactations							
Avg	5294	4.27	226	5.75	305	278	6 Lacts.

FYN LEMVIG
Oseas HB No: 000000011357/DNK (664109)
Breed: **PJ J16** BW ($): **-17/98**

AHLEM SKY LINE CORA
Oseas HB No: 000002002466/USA
Breed : **PJ J16**
BW ($): PW ($):
Milk Protein (%) (kg) Milkfat (%) (kg) Days

CLAYDON PARK FLOWER POWER
Oseas HB No: 000A00011104/AUS (664090)
Breed : **PJ J16** BW ($): **-193/97**

DARAWAY TARANAK VANESSA
Oseas HB No: 000S02005599/AUS
Breed : **PJ J16**
BW ($) : PW ($):
Milk Protein (%) (kg) Milkfat (%) (kg) Days

MAACKDAIRY REGION-ET
Oseas HB No: 000114011567/USA (310703)
Breed: **PJ J16** BW ($): **-79/94**

DENSON DALE EXPOSE VISION
Birth Ident: VHY-02-95
Breed: **PJ J16** **EX4**
BW ($): -40/75 PW ($): 303/94
12 Lacts. Milk 5671 Protein (%) 4.09 Protein (kg) 232 Milkfat (%) 5.00 Milkfat (kg) 284 Days 252

LEITHLEA EXPOSE VICTORY
Birth Ident: BGTR-11-99
Breed: **PJ J16** S✓D✓ BW ($): **47/71**

DENSON DALE ELTON CORAL
Birth Ident: VHY-11-238
Breed: **PJ J16** **EX4** S✓D✓
BW ($): 246/59 PW ($): 357/91
8 Lacts. Milk 5732 Protein (%) 4.11 Protein (kg) 236 Milkfat (%) 5.57 Milkfat (kg) 320 Days 270

Copyright 2022 LIC. All rights reserved

N = Induced T = At least 1 Abnormal Test in this Lactation
D = Lactation values include at least 1 derived test
= GeneMark DNA Profiled # = Parentage Uncertain D / S ✓ = Parentage Confirmed by DNA
Indices exclude genomic information with the exception of some historical Herd BW values

P001.50

LOT 8 DENSON DALE RACE CORALE

P001.50 Official Publication of Livestock Improvement Corporation Limited and the NZ Jersey Cattle Breeders Assn. Internal Animal Key = 41055611

Three Generation Pedigree

jersey NZ

L A & A H Wilson

New Zealand

AE Herd Averages as at 15/03/2022
Ancestry : 97% BW : 15/50 PW : 87/77

MINDA

PTPT / HERDCODE : VHY 2 / 38004
LOCATION : N066-270-376 / 9
DATE : 17/03/2022

Breeder : **L A & A H Wilson**

REGISTERED JERSEY G3 S✓ D✓

DENSON DALE RACE CORALE

Birth Ident: VHY-19-111 **No. 305**

Breed: **PJ J16** Sex: **FEMALE**
Date of Birth: **2/10/2019** Classification:

BW ($):	98/47	PW ($):	224/60
Protein BV (kg):	2/48	Fertility BV (%):	-4.2/45
Fat BV (kg):	13/49	Func Surv BV (%) :	-0.4/31
Milk BV (ltr):	-245/51	Somatic Cell BV:	0.19/46
Lwt BV (kg):	-41/37		
Overall Opinion:	-0.07/26	Dairy Conformation:	0.19/37
Udder Overall:	0.64/36		

Avg SCC at latest Lactation : **27/4**

Age	Milk (ltr)	Protein (%)	Protein (kg)	Milkfat (%)	Milkfat (kg)	Days	LW	Herd BW
1 yr 10 m	4330	3.81	165	5.44	235	232	248	15/50
Avg	4330	3.81	165	5.44	235	232	1 Lacts.	

Empty –In milk.

Due to Calve : **11/08/2022** Bull : **321798**
Expected Calf **CAIRNBRAE ELMO**
BW($): PW($):

Bull	Mating Date
321798	1/11/2021
321726	14/10/2021

The information on this report is as recorded on the LIC MINDA database as at date of print, and LIC does not warrant the accuracy of the information provided

ABERDEEN VALERIAN SANDOWN-ET
Oseas HB No: 000A00019436/AUS (314730)
Breed : **PJ J16** G3

BW ($):	-9/97
Protein BV (kg):	-1/98
Fat BV (kg):	-4/98
Milk BV (ltr):	-324/98
Liveweight BV (kg):	-45/96
Fertility BV (%):	-2.9/97
Functional Survival BV (%):	-1.5/86
Somatic Cell BV:	0.50/98
Fat %:	5
Protein %:	4

DENSON DALE VULCN CORAL
Birth Ident: VHY-15-17 EX4
Breed: **PJ J16** G3 S✓ D✓

		PW ($):	440/92
BW ($):	154/52	Lwt BV (kg):	-37/52
Protein BV (kg):	4/54	Fertility BV (%):	-5.2/44
Fat BV (kg):	22/55	Func Surv BV (%) :	0.6/36
Milk BV (ltr):	-192/59	SCC BV:	-0.10/50

Age	Milk (ltr)	Protein (%)	Protein (kg)	Milkfat (%)	Milkfat (kg)	Days	LW
6 yr 2 m	4805	3.94	189	5.41	260	193	385
5 yr 1 m	6944	4.02	279	4.90	340	253	352
4 yr 2 m	3940	3.98	157	4.44	175	175	119
3 yr 0 m	6229	4.13	257	4.79	298	289	312
2 yr 0 m	4823	4.05	195	5.50	265	294	232
Avg	5348	4.03	216	5.01	268	241	5 Lacts.

Traits other than production (2019)

AM	ST	MS	OO	S	W	C	RA	R	L	US	FU	RU	FT	RT	TL	UO	DC
0	0	0	0	6	5	8	5	8	6	9	8	9	5	6	4	9	9

KAARMONA VALERIAN
Oseas HB No: 000A00013850/AUS (307718)
Breed: **PJ J16** G2,G1

BW ($):	85/91	Lwt BV (kg):	-26/82
Protein BV (kg):	8/93	Fertility BV (%):	1.6/90
Fat BV (kg):	5/93	Func Surv BV (%) :	0.9/92
Milk BV (ltr):	-67/94	SCC BV:	0.30/93

NOWELL POWER SANDY ET
Oseas HB No: 000C04011156/AUS
Breed: **J J16**

BW ($): PW ($):

Age	Milk (ltr)	Protein (%)	Protein (kg)	Milkfat (%)	Milkfat (kg)	Days	LW

DENSON DALE VULCAN
Birth Ident: VHY-13-97
Breed: **PJ J16** G3 S✓ D✓

BW ($):	-66/71	Lwt BV (kg):	-40/69
Protein BV (kg):	-16/72	Fertility BV (%):	-7.7/65
Fat BV (kg):	-4/73	Func Surv BV (%) :	-0.9/53
Milk BV (ltr):	-519/75	SCC BV:	-0.04/70

DENSON DALE VIC CORAL
Birth Ident: VHY-13-21 EXC
Breed: **PJ J16** G3 S✓ D✓

BW ($): **239/52** PW ($): **327/92**

Age	Milk (ltr)	Protein (%)	Protein (kg)	Milkfat (%)	Milkfat (kg)	Days	LW
8 yr 0 m	5955	4.13	246	6.09	363	235	513
7 yr 1 m	5344	4.29	229	5.98	320	256	262
6 yr 1 m	450	7.07	32	9.45	43	75	-2
5 yr 0 m	5828	4.41	257	5.80	338	305 T	212
4 yr 0 m	5295	4.48	237	5.54	294	275	148
			Plus 2 unprinted lactations				
Avg	5294	4.27	226	5.75	305	278	6 Lacts.

ROCK ELLA PERIMETER-ET
Oseas HB No: 000000139475/CAN (65993)
Breed: **PJ J16**
BW ($): **-9/99**

ECALLAW ADMIRAL VIOLET ET
Oseas HB No: 000000450776/AUS
Breed : **PJ J16**
BW ($): PW ($):

Milk	Protein (%)	Protein (kg)	Milkfat (%)	Milkfat (kg)	Days

CLAYDON PARK FLOWER POWER
Oseas HB No: 000A00011104/AUS (664090)
Breed : **PJ J16**
BW ($): **-193/97**

NOWELL TARANAK SANDRA ET
Oseas HB No: 000C00143117/AUS
Breed : **J J16** S#D#
BW ($) : PW ($):

Milk	Protein (%)	Protein (kg)	Milkfat (%)	Milkfat (kg)	Days

MAACKDAIRY REGION-ET
Oseas HB No: 000114011567/USA (310703)
Breed: **PJ J16**
BW ($): **-79/94**

DENSON DALE EXPOSE VISION
Birth Ident: VHY-02-95
Breed: **PJ J16** **EX4**
BW ($): **-40/75** PW ($): **303/94**

12 Lacts. Milk	Protein (%)	Protein (kg)	Milkfat (%)	Milkfat (kg)	Days
5671	4.09	232	5.00	284	252

LEITHLEA EXPOSE VICTORY
Birth Ident: BGTR-11-99
Breed: **PJ J16** S✓D✓
BW ($): **47/71**

DENSON DALE ELTON CORAL
Birth Ident: VHY-11-238
Breed: **PJ J16** **EX4** S✓D✓
BW ($): **246/59** PW ($): **357/91**

8 Lacts. Milk	Protein (%)	Protein (kg)	Milkfat (%)	Milkfat (kg)	Days
5732	4.11	236	5.57	320	270

NZAEL

Copyright 2022 LIC. All rights reserved

N = Induced T = At least 1 Abnormal Test in this Lactation
D = Lactation values include at least 1 derived test

= GeneMark DNA Profiled # = Parentage Uncertain D / S ✓ = Parentage Confirmed by DNA
Indices exclude genomic information with the exception of some historical Herd BW values

P001.50

LOT 9 DENSON DALE LIN CORAL 87 VG

P001.50 Official Publication of Livestock Improvement Corporation Limited and the NZ Jersey Cattle Breeders Assn. Internal Animal Key = 38861946

Three Generation Pedigree

jersey NZ

L A & A H Wilson

New Zealand

AE Herd Averages as at 15/03/2022
Ancestry : 97% BW : 15/50 PW : 87/77

MINDA

PTPT / HERDCODE : VHY 2 / 38004
LOCATION : N066-270-376 / 9
DATE : 17/03/2022

Breeder : **L A & A H Wilson**

REGISTERED JERSEY G3 S✓ D✓

DENSON DALE LIN CORAL

Birth Ident: VHY-18-65 **No. 114**

Breed: **PJ J16** Sex: **FEMALE**
Date of Birth: **3/08/2018** Classification: **2020 87 VG**

BW ($):	147/50	PW ($):	300/76
Protein BV (kg):	5/50	Fertility BV (%):	-2.8/48
Fat BV (kg):	19/51	Func Surv BV (%) :	0.6/36
Milk BV (ltr):	-258/57	Somatic Cell BV:	-0.16/49
Lwt BV (kg):	-22/53		
Overall Opinion:	0.11/33	Dairy Conformation:	0.27/45
Udder Overall:	0.81/45		

Avg SCC at latest Lactation : **16/4**

Age	Milk (ltr)	Protein (%)	Protein (kg)	Milkfat (%)	Milkfat (kg)	Days	LW	Herd BW
2 yr 11 m	4552	4.24	193	5.99	273	245	232	15/50
1 yr 11 m	5274	4.10	216	5.36	283	305	229	26/49
Avg	4913	4.16	205	5.65	278	275	2 Lacts.	

Some say the best in the herd.
Out of a very good cow.

Traits other than production (2020)

AM	ST	MS	OO	S	W	C	RA	R	L	US	FU	RU	FT	RT	TL	UO	DC
6	7	8	8	5	4	8	5	7	6	7	8	8	4	5	4	8	9

Due to Calve : **20/07/2022** Bull : **321726**
Expected Calf **LOXLEIGH HATMAN VINCE 5963**
BW($): **90/21** PW($): **138/8**

Bull	Mating Date
321726	11/10/2021

The information on this report is as recorded on the LIC MINDA database as at date of print, and LIC does not warrant the accuracy of the information provided

BROADLIN AUSSIEGOLD (P)
Oseas HB No: 000A00020434/AUS (314718)
Breed : **PJ J16** G3

BW ($):	53/98
Protein BV (kg):	4/98
Fat BV (kg):	6/98
Milk BV (ltr):	-244/99
Liveweight BV (kg):	-25/96
Fertility BV (%):	-4.8/97
Functional Survival BV (%):	0.4/84
Somatic Cell BV:	-0.12/98
Fat %:	5.1
Protein %:	4.1

DENSON DALE VULCN CORAL
Birth Ident: VHY-15-17 EX4
Breed: **PJ J16** G3 S✓ D✓

		PW ($):	440/92
BW ($):	154/52	Lwt BV (kg):	-37/52
Protein BV (kg):	4/54	Fertility BV (%):	-5.2/44
Fat BV (kg):	22/55	Func Surv BV (%) :	0.6/36
Milk BV (ltr):	-192/59	SCC BV:	-0.10/50

Age	Milk (ltr)	Protein (%)	Protein (kg)	Milkfat (%)	Milkfat (kg)	Days	LW
6 yr 2 m	4805	3.94	189	5.41	260	193	385
5 yr 1 m	6944	4.02	279	4.90	340	253	352
4 yr 2 m	3940	3.98	157	4.44	175	175	119
3 yr 0 m	6229	4.13	257	4.79	298	289	312
2 yr 0 m	4823	4.05	195	5.50	265	294	232
Avg	5348	4.03	216	5.01	268	241	5 Lacts.

Traits other than production (2019)

AM	ST	MS	OO	S	W	C	RA	R	L	US	FU	RU	FT	RT	TL	UO	DC
0	0	0	0	6	5	8	5	8	6	9	8	9	5	6	4	9	9

CAIRNBRAE JACES ELTON
Oseas HB No: 000A00016532/AUS (309703)
Breed: **PJ J16** G3

BW ($):	193/94	Lwt BV (kg):	-43/82
Protein BV (kg):	2/96	Fertility BV (%):	-1.1/94
Fat BV (kg):	26/96	Func Surv BV (%) :	-0.8/91
Milk BV (ltr):	-265/97	SCC BV:	-0.09/96

BROADLIN CONSTANCE 2565
Oseas HB No: 000408008315/AUS
Breed: **J J16**

BW ($): PW ($):

Age	Milk (ltr)	Protein (%)	Protein (kg)	Milkfat (%)	Milkfat (kg)	Days	LW

DENSON DALE VULCAN
Birth Ident: VHY-13-97
Breed: **PJ J16** G3 S✓ D✓

BW ($):	-66/71	Lwt BV (kg):	-40/69
Protein BV (kg):	-16/72	Fertility BV (%):	-7.7/65
Fat BV (kg):	-4/73	Func Surv BV (%) :	-0.9/53
Milk BV (ltr):	-519/75	SCC BV:	-0.04/70

DENSON DALE VIC CORAL
Birth Ident: VHY-13-21 EXC
Breed: **PJ J16** G3 S✓ D✓

BW ($): **239/52** PW ($): **327/92**

Age	Milk (ltr)	Protein (%)	Protein (kg)	Milkfat (%)	Milkfat (kg)	Days	LW
8 yr 0 m	5955	4.13	246	6.09	363	235	513
7 yr 1 m	5344	4.29	229	5.98	320	256	262
6 yr 1 m	450	7.07	32	9.45	43	75	-2
5 yr 0 m	5828	4.41	257	5.80	338	305 T	212
4 yr 0 m	5295	4.48	237	5.54	294	275	148
			Plus 2 unprinted lactations				
Avg	5294	4.27	226	5.75	305	278	6 Lacts.

WINDY WILLOW MONTANA JACE
Oseas HB No: 000110106571/USA (303711)
Breed: **PJ J16**
BW ($): **-43/96**

CAIRNBRAE ALFS ESTELE
Oseas HB No: 000000436478/AUS
Breed : **PJ J16**
BW ($): PW ($):

Milk	Protein (%)	Protein (kg)	Milkfat (%)	Milkfat (kg)	Days

PANNOO ABE VANAHLEM
Oseas HB No: 000000017576/AUS (311719)
Breed : **PJ J16**
BW ($): **-21/98**

BROADLIN CONSTANCE 2
Oseas HB No: 000404009415/AUS
Breed : **J J16** D#
BW ($) : PW ($):

Milk	Protein (%)	Protein (kg)	Milkfat (%)	Milkfat (kg)	Days

MAACKDAIRY REGION-ET
Oseas HB No: 000114011567/USA (310703)
Breed: **PJ J16**
BW ($): **-79/94**

DENSON DALE EXPOSE VISION
Birth Ident: VHY-02-95
Breed: **PJ J16** **EX4**
BW ($): **-40/75** PW ($): **303/94**

12 Lacts. Milk	Protein (%)	Protein (kg)	Milkfat (%)	Milkfat (kg)	Days
5671	4.09	232	5.00	284	252

LEITHLEA EXPOSE VICTORY
Birth Ident: BGTR-11-99
Breed: **PJ J16** S✓D✓
BW ($): **47/71**

DENSON DALE ELTON CORAL
Birth Ident: VHY-11-238
Breed: **PJ J16** **EX4** S✓D✓
BW ($): **246/59** PW ($): **357/91**

8 Lacts. Milk	Protein (%)	Protein (kg)	Milkfat (%)	Milkfat (kg)	Days
5732	4.11	236	5.57	320	270

NZAEL

Copyright 2022 LIC. All rights reserved

N = Induced T = At least 1 Abnormal Test in this Lactation
D = Lactation values include at least 1 derived test

= GeneMark DNA Profiled # = Parentage Uncertain D / S ✓ = Parentage Confirmed by DNA
Indices exclude genomic information with the exception of some historical Herd BW values

P001.50

LOT 10 UPLAND PARK BUNGY CLARA 87 VG

P001.50 Official Publication of Livestock Improvement Corporation Limited and the NZ Jersey Cattle Breeders Assn. Internal Animal Key = 37215613

Three Generation Pedigree

jersey NZ — MINDA

L A & A H Wilson
New Zealand

AE Herd Averages as at 15/03/2022
Ancestry : 97% BW : 15/50 PW : 87/77

PTPT / HERDCODE : VHY 2 / 38004
LOCATION : N066-270-376 / 9
DATE : 17/03/2022

Breeder : **L A & A H Wilson**
Owner : **Upland Park Jerseys Limited**

REGISTERED JERSEY
G3 S✓ D✓

UPLAND PARK BUNGY CLARA
Birth Ident: KKTY-17-306 **No. 315**

Breed: **PJ J16** Sex: **FEMALE**
Date of Birth: **15/04/2017** Classification: **2021 87 VG**

BW ($):	176/44	PW ($):	167/82
Protein BV (kg):	5/46	Fertility BV (%):	2.4/38
Fat BV (kg):	10/47	Func Surv BV (%) :	0.6/24
Milk BV (ltr):	-283/50	Somatic Cell BV:	-0.21/44
Lwt BV (kg):	-39/27		
Overall Opinion:	0.19/19	Dairy Conformation:	0.19/29
Udder Overall:	0.55/27		

Avg SCC at latest Lactation : **25/4**

Age	Milk (ltr)	Protein (%)	Protein (kg)	Milkfat (%)	Milkfat (kg)	Days	LW	Herd BW
4 yr 2 m	5297	4.10	217	5.55	294	259	262	15/50
3 yr 3 m	5582	4.23	236	4.66	260	273	120	26/49
2 yr 3 m	3689	4.21	155	4.99	184	243	16	28/43
Avg	4856	4.18	203	5.07	246	258	3 Lacts.	

Traits other than production (2021)

AM	ST	MS	OO	S	W	C	RA	R	L	US	FU	RU	FT	RT	TL	UO	DC
0	0	0	0	5	5	8	4	6	6	7	7	7	5	5	5	7	8

Due to Calve : **01/09/2022** Bull : **314717**
Expected Calf **COLNARCO NAVARIAN**
BW($): **141/34** PW($): **148/12**

Bull	Mating Date
314717	21/11/2021
321798	30/10/2021

The information on this report is as recorded on the LIC MINDA database as at date of print, and LIC does not warrant the accuracy of the information provided

UPLAND PARK KS BUNDY ET
Birth Ident: KKTY-14-300

Breed : **PJ J16** G3 S✓ D✓

BW ($):	220/55
Protein BV (kg):	7/56
Fat BV (kg):	16/56
Milk BV (ltr):	-300/58
Liveweight BV (kg):	-46/52
Fertility BV (%):	-0.3/52
Functional Survival BV (%):	2.1/48
Somatic Cell BV:	-0.15/54
Fat %:	5.4
Protein %:	4.2

DENSON DALE TBONE CLARA
Birth Ident: VHY-11-178 EX4

Breed: **PJ J16** G3 S✓ D✓

		PW ($):	334/91
BW ($):	130/59	Lwt BV (kg):	-32/57
Protein BV (kg):	4/61	Fertility BV (%):	3.9/54
Fat BV (kg):	6/61	Func Surv BV (%) :	-0.9/45
Milk BV (ltr):	-205/64	SCC BV:	-0.23/58

Age	Milk (ltr)	Protein (%)	Protein (kg)	Milkfat (%)	Milkfat (kg)	Days	LW
9 yr 0 m	3849	3.68	142	3.91	150	142	-41
8 yr 0 m	5307	4.10	217	4.92	261	222	179
6 yr 10 m	7319	4.09	300	4.63	339	305	252
5 yr 8 m	6167	3.94	243	5.38	332	299	56
3 yr 11 m	4655	3.93	183	5.20	242	174 T	231
2 yr 11 m	5442	4.27	232	5.29	288	284	181
1 yr 11 m	4944	3.71	183	5.15	254	296 T	111
Avg	5383	3.98	214	4.95	267	246	7 Lacts.

Traits other than production (2015)

AM	ST	MS	OO	S	W	C	RA	R	L	US	FU	RU	FT	RT	TL	UO	DC
0	0	0	0	6	5	8	5	8	6	9	8	9	5	5		9	9

KELLAND KC SPEEDWAY
Birth Ident: DQHV-08-30 (309012)

Breed: **PJ J16** G3 S✓ D✓

BW ($):	259/99	Lwt BV (kg):	-44/99
Protein BV (kg):	9/99	Fertility BV (%):	4.2/99
Fat BV (kg):	16/99	Func Surv BV (%) :	4.2/88
Milk BV (ltr):	-221/99	SCC BV:	-0.16/99

UPLAND PARK JAZZY BEA ET
Birth Ident: KKTY-09-57 VG2

Breed: **PJ J16** G3 S✓ D✓

BW ($): **264/73** PW ($): **640/93**

Age	Milk (ltr)	Protein (%)	Protein (kg)	Milkfat (%)	Milkfat (kg)	Days	LW
12 yr 0 m	3973	3.81	151	5.19	206	191	372
10 yr 11 m	5798	3.99	231	5.47	317	296	394
8 yr 11 m	5795	4.04	234	5.27	305	275	396
8 yr 1 m	5970	3.85	230	5.43	324	242	436
7 yr 0 m	8107	4.19	340	5.40	437	285	476
	Plus 4 unprinted lactations						
Avg	6021	4.03	242	5.41	326	270	8 Lacts.

RICHIES JACE TBONE A364
Oseas HB No: 000113672851/USA (309723)

Breed: **PJ J16** G3

BW ($):	81/98	Lwt BV (kg):	-33/96
Protein BV (kg):	3/99	Fertility BV (%):	-3.5/97
Fat BV (kg):	11/99	Func Surv BV (%) :	-2.3/86
Milk BV (ltr):	-474/99	SCC BV:	0.30/98

DENSON DALE TYRONE CLARA
Birth Ident: VHY-06-93 VG4

Breed: **PJ J16** G3

BW ($): **0/0** PW ($): **0/0**

Age	Milk (ltr)	Protein (%)	Protein (kg)	Milkfat (%)	Milkfat (kg)	Days	LW
7 yr 0 m	2264	3.97	90	3.20	72	206 T	-363
5 yr 0 m	5622	3.96	223	5.06	285	257	59
4 yr 0 m	4938	4.07	201	4.86	240	275	-30
3 yr 0 m	5145	4.08	210	4.89	252	265	137
2 yr 0 m	3462	4.25	147	4.64	161	259	10
Avg	4286	4.06	174	4.71	202	252	5 Lacts.

KIRKS RI CHARISMA ET GR
Birth Ident: GRYT-02-22 (303029)
Breed: PJ J16 S✓D✓
BW ($): 134/99

KELLAND MANS NICOLE ET
Birth Ident: DQHV-05-3
Breed : PJ J16 EX3 S✓
BW ($): 257/62 PW ($): 439/93

7 Lacts.	Protein		Milkfat		
Milk	(%)	(kg)	(%)	(kg)	Days
4491	4.20	189	5.30	238	248

RODLIN RGK JAZZY ET
Birth Ident: HJWC-03-3 (304541)
Breed : PJ J16
BW ($): 193/90

SILVER FALLS LP BEAUTY ET
Birth Ident: FHK-98-29
Breed : PJ J16 EX4 S✓
BW ($) : 56/83 PW ($): 653/95

8 Lacts.	Protein		Milkfat		
Milk	(%)	(kg)	(%)	(kg)	Days
6261	4.12	258	5.31	333	279

WINDY WILLOW MONTANA JACE
Oseas HB No: 000110106571/USA (303711)
Breed: PJ J16
BW ($): -43/96

RICHIES LEMVIG STAR M1096
Oseas HB No: 000112417424/USA
Breed: PJ J16
BW ($): PW ($):

Milk	Protein (%)	Protein (kg)	Milkfat (%)	Milkfat (kg)	Days

BROOKVALE BERRETTA TYRONE
Birth Ident: BGRN-96-200 (664020)
Breed: PJ J16
BW ($): 60/99

DENSON DALE ERNIES CLARA
Birth Ident: VHY-00-136
Breed: PJ J16 EX8
BW ($): 2/60 PW ($): 178/94

9 Lacts.	Protein		Milkfat		
Milk	(%)	(kg)	(%)	(kg)	Days
5445	4.37	238	5.72	312	277

Copyright 2022 LIC. All rights reserved

N = Induced T = At least 1 Abnormal Test in this Lactation
D = Lactation values include at least 1 derived test
= GeneMark DNA Profiled # = Parentage Uncertain D / S ✓ = Parentage Confirmed by DNA
Indices exclude genomic information with the exception of some historical Herd BW values

P001.50

LOT 11 DENSON DALE RACE CORRAL 87 VG

P001.50 Official Publication of Livestock Improvement Corporation Limited and the NZ Jersey Cattle Breeders Assn. Internal Animal Key = 40434460

Three Generation Pedigree

jersey NZ — MINDA

L A & A H Wilson
New Zealand

AE Herd Averages as at 15/03/2022
Ancestry : 97% BW : 15/50 PW : 87/77

PTPT / HERDCODE : VHY 2 / 38004
LOCATION : N066-270-376 / 9
DATE : 17/03/2022

Breeder : **L A & A H Wilson**

REGISTERED JERSEY
G3 S✓ D✓

DENSON DALE RACE CORRAL
Birth Ident: VHY-19-83 **No. 241**

Breed: **PJ J16** Sex: **FEMALE**
Date of Birth: **16/08/2019** Classification: **2021 85 VG**

BW ($):	80/50	PW ($):	183/59
Protein BV (kg):	5/49	Fertility BV (%):	1.0/48
Fat BV (kg):	4/50	Func Surv BV (%) :	-1.0/38
Milk BV (ltr):	-153/52	Somatic Cell BV:	0.05/48
Lwt BV (kg):	-30/53		
Overall Opinion:	-0.22/36	Dairy Conformation:	0.27/46
Udder Overall:	0.62/48		

Avg SCC at latest Lactation : **14/4**

Age	Milk (ltr)	Protein (%)	Protein (kg)	Milkfat (%)	Milkfat (kg)	Days	LW	Herd BW
1 yr 10 m	5248	3.81	200	4.74	249	259	195	15/50
Avg	5248	3.81	200	4.74	249	259	1 Lacts.	

Traits other than production (2021)

AM	ST	MS	OO	S	W	C	RA	R	L	US	FU	RU	FT	RT	TL	UO	DC
5	5	7	5	5	5	7	4	6	8	7	7	5	6	5	7	8	

Due to Calve : **15/07/2022** Bull : **310711**
Expected Calf **ALL LYNNS LOUIE VALENTINO-ET**
BW($): **42/37** PW($): **86/13**

Bull	Mating Date
310711	7/10/2021

The information on this report is as recorded on the LIC MINDA database as at date of print, and LIC does not warrant the accuracy of the information provided

ABERDEEN VALERIAN SANDOWN-ET
Oseas HB No: 000A00019436/AUS (314730)

Breed : **PJ J16** G3

BW ($):	-9/97
Protein BV (kg):	-1/98
Fat BV (kg):	-4/98
Milk BV (ltr):	-324/98
Liveweight BV (kg):	-45/96
Fertility BV (%):	-2.9/97
Functional Survival BV (%):	-1.5/86
Somatic Cell BV:	0.50/98
Fat %:	5
Protein %:	4

DENSON DALE TBONE CLARA
Birth Ident: VHY-11-178 EX4

Breed: **PJ J16** G3 S✓ D✓

		PW ($):	334/91
BW ($):	130/59	Lwt BV (kg):	-32/57
Protein BV (kg):	4/61	Fertility BV (%):	3.9/54
Fat BV (kg):	6/61	Func Surv BV (%) :	-0.9/45
Milk BV (ltr):	-205/64	SCC BV:	-0.23/58

Age	Milk (ltr)	Protein (%)	Protein (kg)	Milkfat (%)	Milkfat (kg)	Days	LW
9 yr 0 m	3849	3.68	142	3.91	150	142	-41
8 yr 0 m	5307	4.10	217	4.92	261	222	179
6 yr 10 m	7319	4.09	300	4.63	339	305	252
5 yr 8 m	6167	3.94	243	5.38	332	299	56
3 yr 11 m	4655	3.93	183	5.20	242	174 T	231
2 yr 11 m	5442	4.27	232	5.29	288	284	181
1 yr 11 m	4944	3.71	183	5.15	254	296 T	111
Avg	5383	3.98	214	4.95	267	246	7 Lacts.

Traits other than production (2015)

AM	ST	MS	OO	S	W	C	RA	R	L	US	FU	RU	FT	RT	TL	UO	DC
0	0	0	0	6	5	8	5	8	6	9	8	9	5	5		9	9

KAARMONA VALERIAN
Oseas HB No: 000A00013850/AUS (307718)

Breed: **PJ J16** G2,G1

BW ($):	85/91	Lwt BV (kg):	-26/82
Protein BV (kg):	8/93	Fertility BV (%):	1.6/90
Fat BV (kg):	5/93	Func Surv BV (%) :	0.9/92
Milk BV (ltr):	-67/94	SCC BV:	0.30/93

NOWELL POWER SANDY ET
Oseas HB No: 000C04011156/AUS

Breed: **J J16**

BW ($): PW ($):

Age	Milk (ltr)	Protein (%)	Protein (kg)	Milkfat (%)	Milkfat (kg)	Days	LW

RICHIES JACE TBONE A364
Oseas HB No: 000113672851/USA (309723)

Breed: **PJ J16** G3

BW ($):	81/98	Lwt BV (kg):	-33/96
Protein BV (kg):	3/99	Fertility BV (%):	-3.5/97
Fat BV (kg):	11/99	Func Surv BV (%) :	-2.3/86
Milk BV (ltr):	-474/99	SCC BV:	0.30/98

DENSON DALE TYRONE CLARA
Birth Ident: VHY-06-93 VG4

Breed: **PJ J16** G3

BW ($): **0/0** PW ($): **0/0**

Age	Milk (ltr)	Protein (%)	Protein (kg)	Milkfat (%)	Milkfat (kg)	Days	LW
7 yr 0 m	2264	3.97	90	3.20	72	206 T	-363
5 yr 0 m	5622	3.96	223	5.06	285	257	59
4 yr 0 m	4938	4.07	201	4.86	240	275	-30
3 yr 0 m	5145	4.08	210	4.89	252	265	137
2 yr 0 m	3462	4.25	147	4.64	161	259	10
Avg	4286	4.06	174	4.71	202	252	5 Lacts.

ROCK ELLA PERIMETER-ET
Oseas HB No: 000000139475/CAN (65993)
Breed: PJ J16
BW ($): -9/99

ECALLAW ADMIRAL VIOLET ET
Oseas HB No: 000000450776/AUS
Breed : PJ J16
BW ($): PW ($):

Milk	Protein (%)	Protein (kg)	Milkfat (%)	Milkfat (kg)	Days

CLAYDON PARK FLOWER POWER
Oseas HB No: 000A00011104/AUS (664090)
Breed : PJ J16
BW ($): -193/97

NOWELL TARANAK SANDRA ET
Oseas HB No: 000C00143117/AUS
Breed : J J16 S#D#
BW ($) : PW ($):

Milk	Protein (%)	Protein (kg)	Milkfat (%)	Milkfat (kg)	Days

WINDY WILLOW MONTANA JACE
Oseas HB No: 000110106571/USA (303711)
Breed: PJ J16
BW ($): -43/96

RICHIES LEMVIG STAR M1096
Oseas HB No: 000112417424/USA
Breed: PJ J16
BW ($): PW ($):

Milk	Protein (%)	Protein (kg)	Milkfat (%)	Milkfat (kg)	Days

BROOKVALE BERRETTA TYRONE
Birth Ident: BGRN-96-200 (664020)
Breed: PJ J16
BW ($): 60/99

DENSON DALE ERNIES CLARA
Birth Ident: VHY-00-136
Breed: PJ J16 EX8
BW ($): 2/60 PW ($): 178/94

9 Lacts.	Protein		Milkfat		
Milk	(%)	(kg)	(%)	(kg)	Days
5445	4.37	238	5.72	312	277

Copyright 2022 LIC. All rights reserved

N = Induced T = At least 1 Abnormal Test in this Lactation
D = Lactation values include at least 1 derived test
= GeneMark DNA Profiled # = Parentage Uncertain D / S ✓ = Parentage Confirmed by DNA
Indices exclude genomic information with the exception of some historical Herd BW values

P001.50

LOT 12 DENSON DALE VAN CLARE 87 VG

P001.50 Official Publication of Livestock Improvement Corporation Limited and the NZ Jersey Cattle Breeders Assn. Internal Animal Key = 38647551

Three Generation Pedigree

jersey NZ — MINDA

L A & A H Wilson
New Zealand

Herd Averages as at 15/03/2022
Ancestry : 97% **BW :** 15/50 **PW :** 87/77

PTPT / HERDCODE : VHY 2 / 38004
LOCATION : N066-270-376 / 9
DATE : 17/03/2022

Breeder : **L A & A H Wilson**

REGISTERED JERSEY G3 S✓ D✓

DENSON DALE VAN CLARE

Birth Ident: VHY-18-12 **No. 270**

Breed: **PJ J16** Sex: **FEMALE**
Date of Birth: **14/07/2018** Classification: **2020 87 VG**

BW ($):	**47/52**	PW ($):	**208/61**
Protein BV (kg):	**12/51**	Fertility BV (%):	**-7.2/48**
Fat BV (kg):	**3/54**	Func Surv BV (%) :	**-0.7/42**
Milk BV (ltr):	**100/54**	Somatic Cell BV:	**-0.06/50**
Lwt BV (kg):	**-38/53**		
Overall Opinion:	**0.40/38**	Dairy Conformation:	**0.28/46**
Udder Overall:	**0.91/49**		

Avg SCC at latest Lactation : **23/5**

Age	Milk (ltr)	Protein (%)	Protein (kg)	Milkfat (%)	Milkfat (kg)	Days	LW	Herd BW
2 yr 0 m	5114	4.11	210	4.32	221	273	149	26/49
Avg	5114	4.11	210	4.32	221	273	1 Lacts.	

Empty –in milk.

Traits other than production (2020)

AM	ST	MS	OO	S	W	C	RA	R	L	US	FU	RU	FT	RT	TL	UO	DC
8	9	9	9	4	3	7	4	7	6	7	9	8	4	5	3	8	8

Due to Calve : Bull :
Expected Calf **EMPTY**
BW($): PW($):
Bull Mating Date
&

The information on this report is as recorded on the LIC MINDA database as at date of print, and LIC does not warrant the accuracy of the information provided

PANNOO ABE VANAHLEM
Oseas HB No: 000000017576/AUS (311719)
Breed : **PJ J16** G3

BW ($):	**-21/98**
Protein BV (kg):	**9/99**
Fat BV (kg):	**2/99**
Milk BV (ltr):	**174/99**
Liveweight BV (kg):	**-35/97**
Fertility BV (%):	**-11.4/97**
Functional Survival BV (%):	**-2.3/80**
Somatic Cell BV:	**0.08/98**
Fat %:	**4.6**
Protein %:	**3.8**

DENSON DALE VALENTI CLARA
Birth Ident: VHY-14-24
Breed: **PJ J16** G3 EX4 S✓ D✓

		PW ($):	**210/94**
BW ($):	**99/59**	Lwt BV (kg):	**-33/56**
Protein BV (kg):	**8/60**	Fertility BV (%):	**0.5/54**
Fat BV (kg):	**7/61**	Func Surv BV (%) :	**-0.1/48**
Milk BV (ltr):	**-6/63**	SCC BV:	**-0.12/58**

Age	Milk (ltr)	Protein (%)	Protein (kg)	Milkfat (%)	Milkfat (kg)	Days	LW
6 yr 11 m	4167	4.47	186	5.18	216	245 T	-59
5 yr 11 m	7368	4.13	304	4.82	355	305	213
5 yr 0 m	5339	4.24	226	4.45	238	227	54
3 yr 11 m	6591	4.15	274	4.94	326	305	272
2 yr 11 m	4064	4.30	175	5.77	234	295	-42
1 yr 11 m	4874	4.07	198	5.49	267	295	162
Avg	5400	4.21	227	5.05	273	279	6 Lacts.

Traits other than production (2018)

AM	ST	MS	OO	S	W	C	RA	R	L	US	FU	RU	FT	RT	TL	UO	DC
0	0	0	0	5	4	7	4	7	6	7	8	8	4	5	4	8	8

AHLEM LEMVIG ABE-ET
Oseas HB No: 000111334898/USA
Breed: **PJ J16**

BW ($):	**32/68**	Lwt BV (kg):	**-58/47**
Protein BV (kg):	**-3/71**	Fertility BV (%):	**-5.9/69**
Fat BV (kg):	**-1/71**	Func Surv BV (%) :	**-1.2/57**
Milk BV (ltr):	**-278/71**	SCC BV:	**-0.35/71**

DARAWAY FLOWERPOWER VANESSA 88
Oseas HB No: 000000520100/AUS
Breed: **J J16**
BW ($): PW ($):
Age Milk (ltr) Protein (%) (kg) Milkfat (%) (kg) Days LW

ALL LYNNS LOUIE VALENTINO-ET
Oseas HB No: 000116279413/USA (310711)
Breed: **PJ J16** G3

BW ($):	**3/99**	Lwt BV (kg):	**-30/97**
Protein BV (kg):	**5/99**	Fertility BV (%):	**-4.0/99**
Fat BV (kg):	**3/99**	Func Surv BV (%) :	**0.7/89**
Milk BV (ltr):	**199/99**	SCC BV:	**-0.05/99**

DENSON DALE TBONE CLARA
Birth Ident: VHY-11-178
Breed: **PJ J16** G3 EX4 S✓ D✓
BW ($): **130/59** PW ($): **334/91**

Age	Milk (ltr)	Protein (%)	Protein (kg)	Milkfat (%)	Milkfat (kg)	Days	LW
9 yr 0 m	3849	3.68	142	3.91	150	142	-41
8 yr 0 m	5307	4.10	217	4.92	261	222	179
6 yr 10 m	7319	4.09	300	4.63	339	305	252
5 yr 8 m	6167	3.94	243	5.38	332	299	56
3 yr 11 m	4655	3.93	183	5.20	242	174 T	231
Plus 2 unprinted lactations							
Avg	5383	3.98	214	4.95	267	246	7 Lacts.

FYN LEMVIG
Oseas HB No: 000000011357/DNK (664109)
Breed: **PJ J16**
BW ($): **-17/98**

AHLEM SKY LINE CORA
Oseas HB No: 000002002466/USA
Breed : **PJ J16**
BW ($): PW ($):
Milk Protein (%) (kg) Milkfat (%) (kg) Days

CLAYDON PARK FLOWER POWER
Oseas HB No: 000A00011104/AUS (664090)
Breed : **PJ J16**
BW ($): **-193/97**

DARAWAY TARANAK VANESSA
Oseas HB No: 000S02005599/AUS
Breed : **PJ J16**
BW ($) : PW ($):
Milk Protein (%) (kg) Milkfat (%) (kg) Days

BHF-SSF PARADE LOUIE ET
Oseas HB No: 000113486117/USA (308709)
Breed: **PJ J16**
BW ($): **-124/94**

D & E PARAMOUNT VIOLET
Oseas HB No: 000067007718/USA
Breed: **J J16**
BW ($): PW ($):
Milk Protein (%) (kg) Milkfat (%) (kg) Days

RICHIES JACE TBONE A364
Oseas HB No: 000113672851/USA (309723)
Breed: **PJ J16**
BW ($): **81/98**

DENSON DALE TYRONE CLARA
Birth Ident: VHY-06-93
Breed: **PJ J16** **VG4**
BW ($): **0/0** PW ($): **0/0**

5 Lacts. Milk	Protein (%)	Protein (kg)	Milkfat (%)	Milkfat (kg)	Days
4286	4.06	174	4.71	202	252

Copyright 2022 LIC. All rights reserved

N = Induced T = At least 1 Abnormal Test in this Lactation
D = Lactation values include at least 1 derived test
= GeneMark DNA Profiled # = Parentage Uncertain D / S ✓ = Parentage Confirmed by DNA
Indices exclude genomic information with the exception of some historical Herd BW values

LOT 13 DENSON DALE VALEN CORAL EX2

P001.50 Official Publication of Livestock Improvement Corporation Limited and the NZ Jersey Cattle Breeders Assn. Internal Animal Key = 37331657

Three Generation Pedigree

jersey NZ — MINDA

L A & A H Wilson
New Zealand

Herd Averages as at 15/03/2022
Ancestry : 97% **BW :** 15/50 **PW :** 87/77

PTPT / HERDCODE : VHY 2 / 38004
LOCATION : N066-270-376 / 9
DATE : 17/03/2022

Breeder : **L A & A H Wilson**

REGISTERED JERSEY G3 S✓ D✓

DENSON DALE VALEN CORAL

Birth Ident: VHY-17-26 **No. 278**

Breed: **PJ J16** Sex: **FEMALE**
Date of Birth: **25/07/2017** Classification: **2019 EX2**

BW ($):	**129/55**	PW ($):	**162/78**
Protein BV (kg):	**5/56**	Fertility BV (%):	**1.0/51**
Fat BV (kg):	**13/57**	Func Surv BV (%) :	**1.0/44**
Milk BV (ltr):	**-1/60**	Somatic Cell BV:	**-0.06/55**
Lwt BV (kg):	**-36/54**		
Overall Opinion:	**0.28/35**	Dairy Conformation:	**-0.01/47**
Udder Overall:	**0.72/53**		

Avg SCC at latest Lactation : **60/3**

Age	Milk (ltr)	Protein (%)	Protein (kg)	Milkfat (%)	Milkfat (kg)	Days	LW	Herd BW
4 yr 1 m	4086	3.74	153	4.54	186	153	220	8/52
2 yr 0 m	3873	3.99	155	4.96	192	245	41	28/43
Avg	3979	3.86	154	4.75	189	199	2 Lacts.	

Traits other than production (2019)

AM	ST	MS	OO	S	W	C	RA	R	L	US	FU	RU	FT	RT	TL	UO	DC
8	8	8	8	5	4	8	5	6	6	8	8	7	5	6	4	8	8

Due to Calve : **06/09/2022** Bull : **311735**
Expected Calf **DENSON DALE VIRGO**
BW($): **51/35** PW($): **70/13**

Bull	Mating Date
311735	**27/11/2021**
311735	**18/10/2021**
311735	**9/10/2021**

The information on this report is as recorded on the LIC MINDA database as at date of print, and LIC does not warrant the accuracy of the information provided

ALL LYNNS LOUIE VALENTINO-ET
Oseas HB No: 000116279413/USA (310711)
Breed : **PJ J16** G3

BW ($):	**3/99**
Protein BV (kg):	**5/99**
Fat BV (kg):	**3/99**
Milk BV (ltr):	**199/99**
Liveweight BV (kg):	**-30/97**
Fertility BV (%):	**-4.0/99**
Functional Survival BV (%):	**0.7/89**
Somatic Cell BV:	**-0.05/99**
Fat %:	**4.7**
Protein %:	**3.7**

DENSON DALE ELTON CORAL
Birth Ident: VHY-11-238
Breed: **PJ J16** G3 EX4 S✓ D✓

		PW ($):	**357/91**
BW ($):	**246/59**	Lwt BV (kg):	**-45/58**
Protein BV (kg):	**4/60**	Fertility BV (%):	**3.7/53**
Fat BV (kg):	**24/61**	Func Surv BV (%) :	**1.1/47**
Milk BV (ltr):	**-247/64**	SCC BV:	**-0.21/57**

Age	Milk (ltr)	Protein (%)	Protein (kg)	Milkfat (%)	Milkfat (kg)	Days	LW
9 yr 10 m	5668	3.85	218	5.40	306	255	260
8 yr 11 m	6994	4.08	285	5.07	354	293	275
7 yr 10 m	6152	4.22	259	5.12	315	256	295
6 yr 11 m	5828	4.30	251	5.51	321	294	240
5 yr 11 m	5498	4.26	234	6.21	342	285	184
4 yr 11 m	6065	4.29	260	6.09	369	299	146
3 yr 10 m	5261	3.86	203	5.65	297	194 T	272
1 yr 11 m	4389	3.97	174	5.72	251	286 T	143
Avg	5732	4.11	236	5.57	320	270	8 Lacts.

Traits other than production (2015)

AM	ST	MS	OO	S	W	C	RA	R	L	US	FU	RU	FT	RT	TL	UO	DC
0	0	0	0	5	4	9	5	7	6	9	9	9	5	5		9	9

BHF-SSF PARADE LOUIE ET
Oseas HB No: 000113486117/USA (308709)
Breed: **PJ J16** G3

BW ($):	**-124/94**	Lwt BV (kg):	**-45/77**
Protein BV (kg):	**0/96**	Fertility BV (%):	**-7.5/93**
Fat BV (kg):	**-17/96**	Func Surv BV (%) :	**-0.6/84**
Milk BV (ltr):	**65/97**	SCC BV:	**0.25/95**

D & E PARAMOUNT VIOLET
Oseas HB No: 000067007718/USA
Breed: **J J16**
BW ($): PW ($):
Age Milk (ltr) Protein (%) (kg) Milkfat (%) (kg) Days LW

CAIRNBRAE JACES ELTON
Oseas HB No: 000A00016532/AUS (309703)
Breed: **PJ J16** G3

BW ($):	**193/94**	Lwt BV (kg):	**-43/82**
Protein BV (kg):	**2/96**	Fertility BV (%):	**-1.1/94**
Fat BV (kg):	**26/96**	Func Surv BV (%) :	**-0.8/91**
Milk BV (ltr):	**-265/97**	SCC BV:	**-0.09/96**

DENSON DALE EXPO CORAL
Birth Ident: VHY-08-84
Breed: **PJ J16** G3 EX2
BW ($): **0/0** PW ($): **0/0**

Age	Milk (ltr)	Protein (%)	Protein (kg)	Milkfat (%)	Milkfat (kg)	Days	LW
5 yr 0 m	2995	4.66	140	7.27	218	266	-108
3 yr 0 m	4895	4.10	201	6.07	297	253	251
2 yr 0 m	3604	4.55	164	6.04	218	272	137
Avg	3831	4.39	168	6.37	244	264	3 Lacts.

BW PARADE ET
Oseas HB No: 000000665185/USA (302728)
Breed: **PJ J16**
BW ($): **-98/92**

WADEN FARM ANGEL GRAYSON
Oseas HB No: 000110797355/USA
Breed : **J J16**
BW ($): PW ($):
Milk Protein (%) (kg) Milkfat (%) (kg) Days

ROCK ELLA PARAMOUNT-ET
Oseas HB No: 000000663877/USA (65943)
Breed : **PJ J16**
BW ($): **-108/99**

D & E ABE VIOLET
Oseas HB No: 000112877794/USA
Breed : **J J16**
BW ($) : PW ($):
Milk Protein (%) (kg) Milkfat (%) (kg) Days

WINDY WILLOW MONTANA JACE
Oseas HB No: 000110106571/USA (303711)
Breed: **PJ J16**
BW ($): **-43/96**

CAIRNBRAE ALFS ESTELE
Oseas HB No: 000000436478/AUS
Breed: **PJ J16**
BW ($): PW ($):
Milk Protein (%) (kg) Milkfat (%) (kg) Days

TAHAU NORTHERN EXPOSURE
Birth Ident: XFX-95-94 (301734)
Breed: **PJ J16**
BW ($): **106/98**

DENSON DALE PARADE CORALY
Birth Ident: VHY-06-69
Breed: **PJ J16** **VG4**
BW ($): **2/58** PW ($): **26/93**

5 Lacts. Milk	Protein (%)	Protein (kg)	Milkfat (%)	Milkfat (kg)	Days
4819	4.18	202	4.77	230	247

Copyright 2022 LIC. All rights reserved

N = Induced T = At least 1 Abnormal Test in this Lactation
D = Lactation values include at least 1 derived test
= GeneMark DNA Profiled # = Parentage Uncertain D / S ✓ = Parentage Confirmed by DNA
Indices exclude genomic information with the exception of some historical Herd BW values

LOT 14 DENSON DALE VAN CORAL EXC

P001.50 Official Publication of Livestock Improvement Corporation Limited and the NZ Jersey Cattle Breeders Assn. Internal Animal Key = 35941650

Three Generation Pedigree

jersey nz

L A & A H Wilson

New Zealand

AE Herd Averages as at 15/03/2022
Ancestry : 97% BW : 15/50 PW : 87/77

MINDA

PTPT / HERDCODE : VHY 2 / 38004
LOCATION : N066-270-376 / 9
DATE : 17/03/2022

Breeder : **L A & A H Wilson**

REGISTERED JERSEY G3 S✓ D✓

DENSON DALE VAN CORAL

Birth Ident: VHY-16-20 **No. 206**

Breed: **PJ J16** Sex: **FEMALE**
Date of Birth: **18/07/2016** Classification: **2020 EXC**

BW ($):	114/55	PW ($):	127/88
Protein BV (kg):	6/55	Fertility BV (%):	-2.6/50
Fat BV (kg):	8/57	Func Surv BV (%) :	-0.2/41
Milk BV (ltr):	-129/58	Somatic Cell BV:	-0.04/52
Lwt BV (kg):	-52/54		
Overall Opinion:	0.31/36	Dairy Conformation:	0.24/47
Udder Overall:	1.00/48		

Avg SCC at latest Lactation : **36/3**

Age	Milk (ltr)	Protein (%)	Protein (kg)	Milkfat (%)	Milkfat (kg)	Days	LW	Herd BW
5 yr 0 m	3935	4.29	169	5.62	221	206	202	15/50
4 yr 0 m	6499	3.99	259	4.70	305	281 T	137	26/49
2 yr 1 m	4056	4.09	166	4.60	186	273	55	47/45
Avg	4830	4.10	198	4.92	238	253	3 Lacts.	

Traits other than production (2020)

AM	ST	MS	OO	S	W	C	RA	R	L	US	FU	RU	FT	RT	TL	UO	DC
0	0	0	0	5	4	8	4	6	6	8	7	9	4	5	4	8	9

Due to Calve : **30/07/2022** Bull : **320757**
Expected Calf **LIGHTNING RIDGE FERDINAND 7783**
BW($): **32/22** PW($): **75/8**

Bull	Mating Date
320757	20/10/2021

The information on this report is as recorded on the LIC MINDA database as at date of print, and LIC does not warrant the accuracy of the information provided

PANNOO ABE VANAHLEM
Oseas HB No: 000000017576/AUS (311719)
Breed : **PJ J16** G3

BW ($):	-21/98
Protein BV (kg):	9/99
Fat BV (kg):	2/99
Milk BV (ltr):	174/99
Liveweight BV (kg):	-35/97
Fertility BV (%):	-11.4/97
Functional Survival BV (%):	-2.3/80
Somatic Cell BV:	0.08/98
Fat %:	4.6
Protein %:	3.8

DENSON DALE ELTON CORAL
Birth Ident: VHY-11-238 EX4
Breed: **PJ J16** G3 S✓ D✓

		PW ($):	357/91
BW ($):	246/59	Lwt BV (kg):	-45/58
Protein BV (kg):	4/60	Fertility BV (%):	3.7/53
Fat BV (kg):	24/61	Func Surv BV (%) :	1.1/47
Milk BV (ltr):	-247/64	SCC BV:	-0.21/57

Age	Milk (ltr)	Protein (%)	Protein (kg)	Milkfat (%)	Milkfat (kg)	Days	LW
9 yr 10 m	5668	3.85	218	5.40	306	255	260
8 yr 11 m	6994	4.08	285	5.07	354	293	275
7 yr 10 m	6152	4.22	259	5.12	315	256	295
6 yr 11 m	5828	4.30	251	5.51	321	294	240
5 yr 11 m	5498	4.26	234	6.21	342	285	184
4 yr 11 m	6065	4.29	260	6.09	369	299	146
3 yr 10 m	5261	3.86	203	5.65	297	194 T	272
1 yr 11 m	4389	3.97	174	5.72	251	286 T	143
Avg	5732	4.11	236	5.57	320	270	8 Lacts.

Traits other than production (2015)

AM	ST	MS	OO	S	W	C	RA	R	L	US	FU	RU	FT	RT	TL	UO	DC
0	0	0	0	5	4	9	5	7	6	9	9	9	5	5		9	9

AHLEM LEMVIG ABE-ET
Oseas HB No: 000111334898/USA
Breed: **PJ J16**

BW ($):	32/68	Lwt BV (kg):	-58/47
Protein BV (kg):	-3/71	Fertility BV (%):	-5.9/69
Fat BV (kg):	-1/71	Func Surv BV (%) :	-1.2/57
Milk BV (ltr):	-278/71	SCC BV:	-0.35/71

DARAWAY FLOWERPOWER VANESSA 88
Oseas HB No: 000000520100/AUS
Breed: **J J16**

BW ($): PW ($):

Age	Milk (ltr)	Protein (%)	Protein (kg)	Milkfat (%)	Milkfat (kg)	Days	LW

CAIRNBRAE JACES ELTON
Oseas HB No: 000A00016532/AUS (309703)
Breed: **PJ J16** G3

BW ($):	193/94	Lwt BV (kg):	-43/82
Protein BV (kg):	2/96	Fertility BV (%):	-1.1/94
Fat BV (kg):	26/96	Func Surv BV (%) :	-0.8/91
Milk BV (ltr):	-265/97	SCC BV:	-0.09/96

DENSON DALE EXPO CORAL
Birth Ident: VHY-08-84 EX2
Breed: **PJ J16** G3

BW ($): **0/0** PW ($): **0/0**

Age	Milk (ltr)	Protein (%)	Protein (kg)	Milkfat (%)	Milkfat (kg)	Days	LW
5 yr 0 m	2995	4.66	140	7.27	218	266	-108
3 yr 0 m	4895	4.10	201	6.07	297	253	251
2 yr 0 m	3604	4.55	164	6.04	218	272	137
Avg	3831	4.39	168	6.37	244	264	3 Lacts.

FYN LEMVIG
Oseas HB No: 000000011357/DNK (664109)
Breed: **PJ J16**
BW ($): **-17/98**

AHLEM SKY LINE CORA
Oseas HB No: 000002002466/USA
Breed : **PJ J16**
BW ($): PW ($):

Milk	Protein (%)	Protein (kg)	Milkfat (%)	Milkfat (kg)	Days

CLAYDON PARK FLOWER POWER
Oseas HB No: 000A00011104/AUS (664090)
Breed : **PJ J16**
BW ($): **-193/97**

DARAWAY TARANAK VANESSA
Oseas HB No: 000S02005599/AUS
Breed : **PJ J16**
BW ($) : PW ($):

Milk	Protein (%)	Protein (kg)	Milkfat (%)	Milkfat (kg)	Days

WINDY WILLOW MONTANA JACE
Oseas HB No: 000110106571/USA (303711)
Breed: **PJ J16**
BW ($): **-43/96**

CAIRNBRAE ALFS ESTELE
Oseas HB No: 000000436478/AUS
Breed: **PJ J16**
BW ($): PW ($):

Milk	Protein (%)	Protein (kg)	Milkfat (%)	Milkfat (kg)	Days

TAHAU NORTHERN EXPOSURE
Birth Ident: XFX-95-94 (301734)
Breed: **PJ J16**
BW ($): **106/98**

DENSON DALE PARADE CORALY
Birth Ident: VHY-06-69
Breed: **PJ J16** **VG4**
BW ($): **2/58** PW ($): **26/93**

5 Lacts.	Milk	Protein (%)	Protein (kg)	Milkfat (%)	Milkfat (kg)	Days
	4819	4.18	202	4.77	230	247

Copyright 2022 LIC. All rights reserved

N = Induced T = At least 1 Abnormal Test in this Lactation
D = Lactation values include at least 1 derived test
= GeneMark DNA Profiled # = Parentage Uncertain D / S ✓ = Parentage Confirmed by DNA
Indices exclude genomic information with the exception of some historical Herd BW values

P001.50

LOT 15 DENSON DALE CHROME CORAL 85 VG

P001.50 Official Publication of Livestock Improvement Corporation Limited and the NZ Jersey Cattle Breeders Assn. Internal Animal Key = 40018137

Three Generation Pedigree

jersey nz

L A & A H Wilson

New Zealand

AE Herd Averages as at 15/03/2022
Ancestry : 97% BW : 15/50 PW : 87/77

MINDA

PTPT / HERDCODE : VHY 2 / 38004
LOCATION : N066-270-376 / 9
DATE : 17/03/2022

Breeder : **L A & A H Wilson**

REGISTERED JERSEY G3 S✓ D✓

DENSON DALE CHROME CORAL

Birth Ident: VHY-19-24 **No. 295**

Breed: **PJ J16** Sex: **FEMALE**
Date of Birth: **13/07/2019** Classification: **2021 85 VG**

BW ($):	94/48	PW ($):	187/60
Protein BV (kg):	-2/48	Fertility BV (%):	-0.8/42
Fat BV (kg):	9/49	Func Surv BV (%) :	0.0/30
Milk BV (ltr):	-170/54	Somatic Cell BV:	-0.41/49
Lwt BV (kg):	-51/52		
Overall Opinion:	0.23/30	Dairy Conformation:	-0.31/42
Udder Overall:	0.97/49		

Avg SCC at latest Lactation : **28/4**

Age	Milk (ltr)	Protein (%)	Protein (kg)	Milkfat (%)	Milkfat (kg)	Days	LW	Herd BW
2 yr 0 m	5066	3.63	184	4.85	246	259	177	15/50
Avg	5066	3.63	184	4.85	246	259	1 Lacts.	

Traits other than production (2021)

AM	ST	MS	OO	S	W	C	RA	R	L	US	FU	RU	FT	RT	TL	UO	DC
7	8	7	8	4	4	7	5	7	6	8	8	8	5	7	4	8	7

Due to Calve : **07/09/2022** Bull : **311735**
Expected Calf **DENSON DALE VIRGO**
BW($): **33/34** PW($): **62/12**

Bull	Mating Date
311735	28/11/2021
311735	8/11/2021
311735	21/10/2021

The information on this report is as recorded on the LIC MINDA database as at date of print, and LIC does not warrant the accuracy of the information provided

RIVER VALLEY CECE CHROME-ET
Oseas HB No: 003012423929/USA (317751)
Breed : **PJ J16** G3

BW ($):	-97/88
Protein BV (kg):	-13/89
Fat BV (kg):	-11/90
Milk BV (ltr):	-241/92
Liveweight BV (kg):	-48/88
Fertility BV (%):	-6.8/81
Functional Survival BV (%):	-1.2/50
Somatic Cell BV:	-0.74/90
Fat %:	4.7
Protein %:	3.6

DENSON DALE ELTON CORAL
Birth Ident: VHY-11-238 EX4
Breed: **PJ J16** G3 S✓ D✓

		PW ($):	357/91
BW ($):	246/59	Lwt BV (kg):	-45/58
Protein BV (kg):	4/60	Fertility BV (%):	3.7/53
Fat BV (kg):	24/61	Func Surv BV (%) :	1.1/47
Milk BV (ltr):	-247/64	SCC BV:	-0.21/57

Age	Milk (ltr)	Protein (%)	Protein (kg)	Milkfat (%)	Milkfat (kg)	Days	LW
9 yr 10 m	5668	3.85	218	5.40	306	255	260
8 yr 11 m	6994	4.08	285	5.07	354	293	275
7 yr 10 m	6152	4.22	259	5.12	315	256	295
6 yr 11 m	5828	4.30	251	5.51	321	294	240
5 yr 11 m	5498	4.26	234	6.21	342	285	184
4 yr 11 m	6065	4.29	260	6.09	369	299	146
3 yr 10 m	5261	3.86	203	5.65	297	194 T	272
1 yr 11 m	4389	3.97	174	5.72	251	286 T	143
Avg	5732	4.11	236	5.57	320	270	8 Lacts.

Traits other than production (2015)

AM	ST	MS	OO	S	W	C	RA	R	L	US	FU	RU	FT	RT	TL	UO	DC
0	0	0	0	5	4	9	5	7	6	9	9	9	5	5		9	9

SCHULTZ LEGAL CRITIC-P
Oseas HB No: 000117217618/USA (313792)
Breed: **J J16** G3

BW ($):	-7/75	Lwt BV (kg):	-52/62
Protein BV (kg):	-12/78	Fertility BV (%):	-4.9/68
Fat BV (kg):	-11/79	Func Surv BV (%) :	-0.8/60
Milk BV (ltr):	-809/78	SCC BV:	-0.33/80

LYON CELEBRITY CECE-ET
Oseas HB No: 000117046049/USA
Breed: **J J16**

BW ($): PW ($):

Age	Milk (ltr)	Protein (%)	Protein (kg)	Milkfat (%)	Milkfat (kg)	Days	LW

CAIRNBRAE JACES ELTON
Oseas HB No: 000A00016532/AUS (309703)
Breed: **PJ J16** G3

BW ($):	193/94	Lwt BV (kg):	-43/82
Protein BV (kg):	2/96	Fertility BV (%):	-1.1/94
Fat BV (kg):	26/96	Func Surv BV (%) :	-0.8/91
Milk BV (ltr):	-265/97	SCC BV:	-0.09/96

DENSON DALE EXPO CORAL
Birth Ident: VHY-08-84 EX2
Breed: **PJ J16** G3

BW ($): **0/0** PW ($): **0/0**

Age	Milk (ltr)	Protein (%)	Protein (kg)	Milkfat (%)	Milkfat (kg)	Days	LW
5 yr 0 m	2995	4.66	140	7.27	218	266	-108
3 yr 0 m	4895	4.10	201	6.07	297	253	251
2 yr 0 m	3604	4.55	164	6.04	218	272	137
Avg	3831	4.39	168	6.37	244	264	3 Lacts.

TOLLENAARS IMPULS LEGAL 233
Oseas HB No: 000061929249/USA (310720)
Breed: **PJ J16**
BW ($): **-79/92**

SCHULTZ MYGENT CHILLI-P
Oseas HB No: 000067116089/USA
Breed : **J J16**
BW ($): PW ($):

Milk	Protein (%)	Protein (kg)	Milkfat (%)	Milkfat (kg)	Days

GALAXIES CELEBRITY ET
Oseas HB No: 000113586152/USA (309716)
Breed : **PJ J16**
BW ($): **-46/91**

LYON CHARACTER
Oseas HB No: 000113660142/USA
Breed : **J J16**
BW ($) : PW ($):

Milk	Protein (%)	Protein (kg)	Milkfat (%)	Milkfat (kg)	Days

WINDY WILLOW MONTANA JACE
Oseas HB No: 000110106571/USA (303711)
Breed: **PJ J16**
BW ($): **-43/96**

CAIRNBRAE ALFS ESTELE
Oseas HB No: 000000436478/AUS
Breed: **PJ J16**
BW ($): PW ($):

Milk	Protein (%)	Protein (kg)	Milkfat (%)	Milkfat (kg)	Days

TAHAU NORTHERN EXPOSURE
Birth Ident: XFX-95-94 (301734)
Breed: **PJ J16**
BW ($): **106/98**

DENSON DALE PARADE CORALY
Birth Ident: VHY-06-69
Breed: **PJ J16** **VG4**
BW ($): **2/58** PW ($): **26/93**

5 Lacts.	Milk	Protein (%)	Protein (kg)	Milkfat (%)	Milkfat (kg)	Days
	4819	4.18	202	4.77	230	247

Copyright 2022 LIC. All rights reserved

N = Induced T = At least 1 Abnormal Test in this Lactation
D = Lactation values include at least 1 derived test
= GeneMark DNA Profiled # = Parentage Uncertain D / S ✓ = Parentage Confirmed by DNA
Indices exclude genomic information with the exception of some historical Herd BW values

P001.50

LOT 16 DENSON DALE CHROME CLARE 86 VG

P001.50 Official Publication of Livestock Improvement Corporation Limited and the NZ Jersey Cattle Breeders Assn. Internal Animal Key = 40100264

Three Generation Pedigree

jersey nz

L A & A H Wilson

New Zealand

AE Herd Averages as at 15/03/2022
Ancestry : 97% BW : 15/50 PW : 87/77

MINDA

PTPT / HERDCODE : VHY 2 / 38004
LOCATION : N066-270-376 / 9
DATE : 17/03/2022

Breeder : **L A & A H Wilson**

REGISTERED JERSEY

G3 S✓ D✓

DENSON DALE CHROME CLARE

Birth Ident: VHY-19-46 **No. 179**

Breed: **PJ J16** Sex: **FEMALE**
Date of Birth: **25/07/2019** Classification: **2021 86 VG**

BW ($):	29/47	PW ($):	130/60
Protein BV (kg):	-13/47	Fertility BV (%):	-0.9/41
Fat BV (kg):	-2/48	Func Surv BV (%) :	0.1/30
Milk BV (ltr):	-536/53	Somatic Cell BV:	-0.43/48
Lwt BV (kg):	-55/52		
Overall Opinion:	0.31/29	Dairy Conformation:	-0.30/41
Udder Overall:	0.76/48		

Avg SCC at latest Lactation : **16/4**

Age	Milk (ltr)	Protein (%)	Protein (kg)	Milkfat (%)	Milkfat (kg)	Days	LW	Herd BW
2 yr 0 m	3923	3.89	153	6.01	236	243	177	15/50
Avg	3923	3.89	153	6.01	236	243	1 Lacts.	

Traits other than production (2021)

AM	ST	MS	OO	S	W	C	RA	R	L	US	FU	RU	FT	RT	TL	UO	DC
8	8	8	8	4	4	7	4	6	6	8	8	7	4	6	4	8	8

Due to Calve : **24/07/2022** Bull : **311735**
Expected Calf **DENSON DALE VIRGO**
BW($): **0/33** PW($): **26/12**
Bull **311735** Mating Date **11/10/2021**

The information on this report is as recorded on the LIC MINDA database as at date of print, and LIC does not warrant the accuracy of the information provided

RIVER VALLEY CECE CHROME-ET

Oseas HB No: 003012423929/USA (317751)

Breed : **PJ J16** G3

BW ($):	-97/88
Protein BV (kg):	-13/89
Fat BV (kg):	-11/90
Milk BV (ltr):	-241/92
Liveweight BV (kg):	-48/88
Fertility BV (%):	-6.8/81
Functional Survival BV (%):	-1.2/50
Somatic Cell BV:	-0.74/90
Fat %:	4.7
Protein %:	3.6

DENSON DALE HOT CLARA

Birth Ident: VHY-15-64 EXC

Breed: **PJ J16** G3 S✓ D✓

		PW ($):	170/93
BW ($):	104/55	Lwt BV (kg):	-57/52
Protein BV (kg):	-8/55	Fertility BV (%):	4.7/52
Fat BV (kg):	-1/56	Func Surv BV (%) :	1.0/49
Milk BV (ltr):	-574/59	SCC BV:	-0.09/51

Age	Milk (ltr)	Protein (%)	Protein (kg)	Milkfat (%)	Milkfat (kg)	Days	LW
5 yr 10 m	5874	3.87	228	5.17	303	253 T	227
4 yr 11 m	5826	4.15	242	4.73	276	267	91
3 yr 11 m	4933	4.19	207	4.69	231	244	97
2 yr 11 m	4669	4.10	191	5.12	239	289	88
1 yr 11 m	3683	4.07	150	5.43	200	266	70
Avg	4997	4.07	203	5.00	250	264	5 Lacts.

Traits other than production (2020)

AM	ST	MS	OO	S	W	C	RA	R	L	US	FU	RU	FT	RT	TL	UO	DC
0	0	0	0	5	5	7	4	6	6	8	7	8	4	5	5	8	8

SCHULTZ LEGAL CRITIC-P

Oseas HB No: 000117217618/USA (313792)

Breed: **J J16** G3

BW ($):	-7/75	Lwt BV (kg):	-52/62
Protein BV (kg):	-12/78	Fertility BV (%):	-4.9/68
Fat BV (kg):	-11/79	Func Surv BV (%) :	-0.8/60
Milk BV (ltr):	-809/78	SCC BV:	-0.33/80

LYON CELEBRITY CECE-ET

Oseas HB No: 000117046049/USA

Breed: **J J16**

BW ($): PW ($):

Age	Milk (ltr)	Protein (%)	Protein (kg)	Milkfat (%)	Milkfat (kg)	Days	LW

DENSON DALE HOT DANE

Birth Ident: VHY-09-196 (310709)

Breed: **PJ J16** G3

BW ($):	53/83	Lwt BV (kg):	-54/48
Protein BV (kg):	-12/88	Fertility BV (%):	3.3/82
Fat BV (kg):	-1/88	Func Surv BV (%) :	1.2/70
Milk BV (ltr):	-705/89	SCC BV:	0.42/83

DENSON DALE EXPOSE MELLIE

Birth Ident: VHY-06-52 EX4

Breed: **PJ J16** G3,G1 S✓

BW ($): 55/62 PW ($): 165/94

Age	Milk (ltr)	Protein (%)	Protein (kg)	Milkfat (%)	Milkfat (kg)	Days	LW
11 yr 11 m	5976	3.99	239	4.27	255	255	168
10 yr 11 m	6129	3.93	241	4.88	299	283	174
9 yr 0 m	6018	4.06	244	4.74	285	270	200
7 yr 0 m	6162	4.02	248	4.39	270	277	236
6 yr 0 m	4981	3.83	191	4.53	226	249	135
Plus 4 unprinted lactations							
Avg	5474	4.11	225	4.83	264	265	9 Lacts.

TOLLENAARS IMPULS LEGAL 233
Oseas HB No: 000061929249/USA (310720)
Breed: **PJ J16**
BW ($): **-79/92**

SCHULTZ MYGENT CHILLI-P
Oseas HB No: 000067116089/USA
Breed : **J J16**
BW ($): PW ($):

Milk	Protein (%)	Protein (kg)	Milkfat (%)	Milkfat (kg)	Days

GALAXIES CELEBRITY ET
Oseas HB No: 000113586152/USA (309716)
Breed : **PJ J16**
BW ($): **-46/91**

LYON CHARACTER
Oseas HB No: 000113660142/USA
Breed : **J J16**
BW ($) : PW ($):

Milk	Protein (%)	Protein (kg)	Milkfat (%)	Milkfat (kg)	Days

TAHAU NORTHERN EXPOSURE
Birth Ident: XFX-95-94 (301734)
Breed: **PJ J16**
BW ($): **106/98**

DENSON DALE HOT DESIGN ET
Birth Ident: VHY-03-50
Breed: **PJ J16** **VG4** **S✓D✓**
BW ($): **33/63** PW ($): **314/92**

4 Lacts. Milk	Protein (%)	Protein (kg)	Milkfat (%)	Milkfat (kg)	Days
5539	4.16	230	6.06	336	282

TAHAU NORTHERN EXPOSURE
Birth Ident: XFX-95-94 (301734)
Breed: **PJ J16**
BW ($): **106/98**

DENSON DALE FABS CLARA
Birth Ident: VHY-01-12
Breed: **PJ J16** **EX4**
BW ($): **-35/66** PW ($): **-22/93**

7 Lacts. Milk	Protein (%)	Protein (kg)	Milkfat (%)	Milkfat (kg)	Days
5863	4.10	240	5.05	296	290

NZAEL

Copyright 2022 LIC. All rights reserved

N = Induced T = At least 1 Abnormal Test in this Lactation
D = Lactation values include at least 1 derived test

= GeneMark DNA Profiled # = Parentage Uncertain D / S ✓ = Parentage Confirmed by DNA
Indices exclude genomic information with the exception of some historical Herd BW values

P001.50

LOT 17 DENSON DALE VITAL CLARRA 84 GP

P001.50 Official Publication of Livestock Improvement Corporation Limited and the NZ Jersey Cattle Breeders Assn. Internal Animal Key = 38861945

Three Generation Pedigree

jersey nz

L A & A H Wilson

New Zealand

AE Herd Averages as at 15/03/2022
Ancestry : 97% BW : 15/50 PW : 87/77

MINDA

PTPT / HERDCODE : VHY 2 / 38004
LOCATION : N066-270-376 / 9
DATE : 17/03/2022

Breeder : **L A & A H Wilson**

REGISTERED JERSEY

G3 S✓ D✓

DENSON DALE VITAL CLARRA

Birth Ident: VHY-18-66 **No. 136**

Breed: **PJ J16** Sex: **FEMALE**
Date of Birth: **3/08/2018** Classification: **2020 84 GP**

BW ($):	104/45	PW ($):	143/76
Protein BV (kg):	-9/46	Fertility BV (%):	4.1/38
Fat BV (kg):	2/47	Func Surv BV (%) :	-0.5/32
Milk BV (ltr):	-515/50	Somatic Cell BV:	-0.13/45
Lwt BV (kg):	-58/48		
Overall Opinion:	0.31/25	Dairy Conformation:	-0.02/36
Udder Overall:	0.66/38		

Avg SCC at latest Lactation : **24/4**

Age	Milk (ltr)	Protein (%)	Protein (kg)	Milkfat (%)	Milkfat (kg)	Days	LW	Herd BW
2 yr 11 m	4753	3.96	188	5.69	270	259	150	15/50
1 yr 11 m	4488	4.12	185	5.67	254	299	154	26/49
Avg	4620	4.04	186	5.68	262	279	2 Lacts.	

Traits other than production (2020)

AM	ST	MS	OO	S	W	C	RA	R	L	US	FU	RU	FT	RT	TL	UO	DC
7	7	7	8	3	3	6	4	6	6	7	6	7	4	5	3	7	7

The information on this report is as recorded on the LIC MINDA database as at date of print, and LIC does not warrant the accuracy of the information provided

LEITHLEA CHARLIE VITAL

Birth Ident: BGTR-11-100

Breed : **PJ J16** G3 S✓

BW ($):	50/72
Protein BV (kg):	-8/74
Fat BV (kg):	-4/75
Milk BV (ltr):	-324/77
Liveweight BV (kg):	-62/64
Fertility BV (%):	0.7/66
Functional Survival BV (%):	-1.1/55
Somatic Cell BV:	-0.19/72
Fat %:	5
Protein %:	3.9

DENSON DALE HOT CLARA

Birth Ident: VHY-15-64 EXC

Breed: **PJ J16** G3 S✓ D✓

		PW ($):	170/93
BW ($):	104/55	Lwt BV (kg):	-57/52
Protein BV (kg):	-8/55	Fertility BV (%):	4.7/52
Fat BV (kg):	-1/56	Func Surv BV (%) :	1.0/49
Milk BV (ltr):	-574/59	SCC BV:	-0.09/51

Age	Milk (ltr)	Protein (%)	Protein (kg)	Milkfat (%)	Milkfat (kg)	Days	LW
5 yr 10 m	5874	3.87	228	5.17	303	253 T	227
4 yr 11 m	5826	4.15	242	4.73	276	267	91
3 yr 11 m	4933	4.19	207	4.69	231	244	97
2 yr 11 m	4669	4.10	191	5.12	239	289	88
1 yr 11 m	3683	4.07	150	5.43	200	266	70
Avg	4997	4.07	203	5.00	250	264	5 Lacts.

Traits other than production (2020)

AM	ST	MS	OO	S	W	C	RA	R	L	US	FU	RU	FT	RT	TL	UO	DC
0	0	0	0	5	5	7	4	6	6	8	7	8	4	5	5	8	8

THORNWOOD ACE CHARLIE

Birth Ident: DPVT-05-4 (309748)

Breed: **PJ J16** G3,G1

BW ($):	-86/97	Lwt BV (kg):	-76/96
Protein BV (kg):	-34/98	Fertility BV (%):	-7.0/96
Fat BV (kg):	-12/98	Func Surv BV (%) :	-0.7/92
Milk BV (ltr):	-1120/98	SCC BV:	-0.01/97

DENSON DALE FABS VIDA

Birth Ident: VHY-00-63 EX4

Breed: **PJ J16** G3,G1

BW ($): -42/65 PW ($): -142/94

Age	Milk (ltr)	Protein (%)	Protein (kg)	Milkfat (%)	Milkfat (kg)	Days	LW
8 yr 1 m	2763	3.85	106	3.82	105	107	125
7 yr 0 m	4790	4.36	209	4.76	228	259	88
5 yr 0 m	5725	4.58	262	4.87	279	268	139
4 yr 1 m	5625	4.27	240	4.87	274	251	166
3 yr 0 m	5627	4.39	247	5.32	299	267	179
Plus 2 unprinted lactations							
Avg	4894	4.33	212	4.86	238	238	6 Lacts.

DENSON DALE HOT DANE

Birth Ident: VHY-09-196 (310709)

Breed: **PJ J16** G3

BW ($):	53/83	Lwt BV (kg):	-54/48
Protein BV (kg):	-12/88	Fertility BV (%):	3.3/82
Fat BV (kg):	-1/88	Func Surv BV (%) :	1.2/70
Milk BV (ltr):	-705/89	SCC BV:	0.42/83

DENSON DALE EXPOSE MELLIE

Birth Ident: VHY-06-52 EX4

Breed: **PJ J16** G3,G1 S✓

BW ($): 55/62 PW ($): 165/94

Age	Milk (ltr)	Protein (%)	Protein (kg)	Milkfat (%)	Milkfat (kg)	Days	LW
11 yr 11 m	5976	3.99	239	4.27	255	255	168
10 yr 11 m	6129	3.93	241	4.88	299	283	174
9 yr 0 m	6018	4.06	244	4.74	285	270	200
7 yr 0 m	6162	4.02	248	4.39	270	277	236
6 yr 0 m	4981	3.83	191	4.53	226	249	135
Plus 4 unprinted lactations							
Avg	5474	4.11	225	4.83	264	265	9 Lacts.

DOUBLEAAR LESTERS ACE
Birth Ident: CGMJ-94-54 (65832)
Breed: **PJ J16**
BW ($): **-174/98**

THORNWOOD DUKES CHARITY
Birth Ident: DPVT-99-17
Breed : **PJ J16** **EX4**
BW ($): **23/66** PW ($): **398/95**

9 Lacts. Milk	Protein (%)	Protein (kg)	Milkfat (%)	Milkfat (kg)	Days
5153	3.97	204	5.64	291	275

MOLLY BROOK BERETTA
Oseas HB No: 000000661401/USA (95492)
Breed : **PJ J16**
BW ($): **-137/99**

DENSON DALE ALF VIDA
Birth Ident: VHY-96-36
Breed : **PJ J16** **VHC**
BW ($) : **-109/60** PW ($): **-109/94**

7 Lacts. Milk	Protein (%)	Protein (kg)	Milkfat (%)	Milkfat (kg)	Days
4969	4.29	213	5.59	278	268

TAHAU NORTHERN EXPOSURE
Birth Ident: XFX-95-94 (301734)
Breed: **PJ J16**
BW ($): **106/98**

DENSON DALE HOT DESIGN ET
Birth Ident: VHY-03-50
Breed: **PJ J16** **VG4** **S✓D✓**
BW ($): **33/63** PW ($): **314/92**

4 Lacts. Milk	Protein (%)	Protein (kg)	Milkfat (%)	Milkfat (kg)	Days
5539	4.16	230	6.06	336	282

TAHAU NORTHERN EXPOSURE
Birth Ident: XFX-95-94 (301734)
Breed: **PJ J16**
BW ($): **106/98**

DENSON DALE FABS CLARA
Birth Ident: VHY-01-12
Breed: **PJ J16** **EX4**
BW ($): **-35/66** PW ($): **-22/93**

7 Lacts. Milk	Protein (%)	Protein (kg)	Milkfat (%)	Milkfat (kg)	Days
5863	4.10	240	5.05	296	290

NZAEL

Copyright 2022 LIC. All rights reserved

N = Induced T = At least 1 Abnormal Test in this Lactation
D = Lactation values include at least 1 derived test

= GeneMark DNA Profiled # = Parentage Uncertain D / S ✓ = Parentage Confirmed by DNA
Indices exclude genomic information with the exception of some historical Herd BW values

P001.50

SEMEX

Semex National Jersey Challenge

2006

National Team Winner

First place

Denson Dale Expose Verna VG2
Denson Dale Fabs Magde EX2
Denson Dale Alf Rosena EX4
Denson Dale Expose Vision EX2
Denson Dale Expose Vida EX2
Charob Lem Kava ET EX4

L A & A H Wilson

JERSEY
NEW ZEALAND

LOT 18 DENSON DALE HOT CLARA EXC

Three Generation Pedigree

jersey NZ — MINDA

L A & A H Wilson
New Zealand

AE Herd Averages as at 15/03/2022
Ancestry : 97% BW : 15/50 PW : 87/77

PTPT / HERDCODE : VHY 2 / 38004
LOCATION : N066-270-376 / 9
DATE : 17/03/2022

Breeder : **L A & A H Wilson**

REGISTERED JERSEY

G3 S✓ D✓

DENSON DALE HOT CLARA

Birth Ident: VHY-15-64 No. 64

Breed: **PJ J16** Sex: **FEMALE**
Date of Birth: **27/08/2015** Classification: **2020 EXC**

BW ($):	104/55	PW ($):	170/93
Protein BV (kg):	-8/55	Fertility BV (%):	4.7/52
Fat BV (kg):	-1/56	Func Surv BV (%) :	1.0/49
Milk BV (ltr):	-574/59	Somatic Cell BV:	-0.09/51
Lwt BV (kg):	-57/52		
Overall Opinion:	0.26/23	Dairy Conformation:	-0.11/43
Udder Overall:	0.49/43		

Avg SCC at latest Lactation : 14/4

Age	Milk (ltr)	Protein (%)	Protein (kg)	Milkfat (%)	Milkfat (kg)	Days	LW	Herd BW
5 yr 10 m	5874	3.87	228	5.17	303	253 T	227	15/50
4 yr 11 m	5826	4.15	242	4.73	276	267	91	26/49
3 yr 11 m	4933	4.19	207	4.69	231	244	97	28/43
2 yr 11 m	4669	4.10	191	5.12	239	289	88	47/45
1 yr 11 m	3683	4.07	150	5.43	200	266	70	4/48
Avg	4997	4.07	203	5.00	250	264	5 Lacts.	

Traits other than production (2020)

AM	ST	MS	OO	S	W	C	RA	R	L	US	FU	RU	FT	RT	TL	UO	DC
0	0	0	0	5	5	7	4	6	6	8	7	8	4	5	5	8	8

Due to Calve : 24/08/2022 Bull : 311735
Expected Calf DENSON DALE VIRGO
BW($): 38/35 PW($): 37/13

Bull	Mating Date
311735	14/11/2021
321798	23/10/2021

The information on this report is as recorded on the LIC MINDA database as at date of print, and LIC does not warrant the accuracy of the information provided

DENSON DALE HOT DANE

Birth Ident: VHY-09-196 (310709)

Breed : **PJ J16** G3

BW ($):	53/83
Protein BV (kg):	-12/88
Fat BV (kg):	-1/88
Milk BV (ltr):	-705/89
Liveweight BV (kg):	-54/48
Fertility BV (%):	3.3/82
Functional Survival BV (%):	1.2/70
Somatic Cell BV:	0.42/83
Fat %:	5.6
Protein %:	4.1

DENSON DALE EXPOSE MELLIE

Birth Ident: VHY-06-52 EX4

Breed: **PJ J16** G3,G1 S✓

		PW ($):	165/94
BW ($):	55/62	Lwt BV (kg):	-53/63
Protein BV (kg):	-8/63	Fertility BV (%):	4.8/58
Fat BV (kg):	-12/64	Func Surv BV (%) :	0.7/51
Milk BV (ltr):	-538/66	SCC BV:	-0.30/60

Age	Milk (ltr)	Protein (%)	Protein (kg)	Milkfat (%)	Milkfat (kg)	Days	LW
11 yr 11 m	5976	3.99	239	4.27	255	255	168
10 yr 11 m	6129	3.93	241	4.88	299	283	174
9 yr 0 m	6018	4.06	244	4.74	285	270	200
7 yr 0 m	6162	4.02	248	4.39	270	277	236
6 yr 0 m	4981	3.83	191	4.53	226	249	135
5 yr 0 m	5810	4.01	233	5.16	300	249	207
4 yr 0 m	5350	4.41	236	5.27	282	264	170
3 yr 0 m	5185	4.41	229	5.33	276	277	235
2 yr 0 m	3653	4.50	164	5.04	184	259 T	148
Avg	5474	4.11	225	4.83	264	265	9 Lacts.

Traits other than production (2010)

AM	ST	MS	OO	S	W	C	RA	R	L	US	FU	RU	FT	RT	TL	UO	DC
0	0	0	0	6	5	8	4	7	6	9	8	9	5	5		9	9

TAHAU NORTHERN EXPOSURE

Birth Ident: XFX-95-94 (301734)

Breed: **PJ J16** G3,G1

BW ($):	106/98	Lwt BV (kg):	-51/98
Protein BV (kg):	-10/98	Fertility BV (%):	3.6/98
Fat BV (kg):	-1/99	Func Surv BV (%) :	3.2/85
Milk BV (ltr):	-696/99	SCC BV:	-0.26/98

DENSON DALE HOT DESIGN ET

Birth Ident: VHY-03-50 VG4

Breed: **PJ J16** G1 S✓ D✓

BW ($): 33/63 PW ($): 314/92

Age	Milk (ltr)	Protein (%)	Protein (kg)	Milkfat (%)	Milkfat (kg)	Days	LW
6 yr 1 m	1871	4.11	77	5.66	106	63	264
5 yr 0 m	5932	4.11	244	5.71	339	271	258
4 yr 0 m	5978	4.18	250	5.61	336	285	295
3 yr 1 m	5393	4.21	227	6.48	349	269	283
2 yr 0 m	4854	4.15	201	6.58	319	304	202
Avg	5539	4.16	230	6.06	336	282	4 Lacts.

FYN INDEX
Oseas HB No: 000000045310/DNK (65220)
Breed: PJ J16
BW ($): 9/89

TAHAU MIKKELONLY
Birth Ident: XFX-91-98
Breed : PJ J16 EX4
BW ($): -15/75 PW ($): 177/95

15 Lacts.	Protein		Milkfat		
Milk	(%)	(kg)	(%)	(kg)	Days
3459	4.41	152	6.35	219	239

JAS HOT
Oseas HB No: 000000049511/DNK (664023)
Breed : PJ J16
BW ($): -54/90

CHEVELLA LESTER DESIRE ET
Birth Ident: BQKF-94-4
Breed : PJ J16 EX8 S✓
BW ($) : -60/79 PW ($): 165/93

5 Lacts.	Protein		Milkfat		
Milk	(%)	(kg)	(%)	(kg)	Days
5294	3.76	199	4.75	251	280

TAHAU NORTHERN EXPOSURE

Birth Ident: XFX-95-94 (301734)

Breed: **PJ J16** G3,G1

BW ($):	106/98	Lwt BV (kg):	-51/98
Protein BV (kg):	-10/98	Fertility BV (%):	3.6/98
Fat BV (kg):	-1/99	Func Surv BV (%) :	3.2/85
Milk BV (ltr):	-696/99	SCC BV:	-0.26/98

DENSON DALE FABS CLARA

Birth Ident: VHY-01-12 EX4

Breed: **PJ J16** G3

BW ($): -35/66 PW ($): -22/93

Age	Milk (ltr)	Protein (%)	Protein (kg)	Milkfat (%)	Milkfat (kg)	Days	LW
9 yr 0 m	6361	4.17	265	5.09	324	298	249
8 yr 1 m	5642	3.91	221	4.67	263	248 T	71
6 yr 7 m	5841	4.05	237	4.75	278	300	159
5 yr 0 m	6655	4.10	273	5.49	365	296	138
4 yr 0 m	5668	4.24	241	4.71	267	299	59
Plus 2 unprinted lactations							
Avg	5863	4.10	240	5.05	296	290	7 Lacts.

FYN INDEX
Oseas HB No: 000000045310/DNK (65220)
Breed: PJ J16
BW ($): 9/89

TAHAU MIKKELONLY
Birth Ident: XFX-91-98
Breed: PJ J16 EX4
BW ($): -15/75 PW ($): 177/95

15 Lacts.	Protein		Milkfat		
Milk	(%)	(kg)	(%)	(kg)	Days
3459	4.41	152	6.35	219	239

MOLLY BROOK BERETTA
Oseas HB No: 000000661401/USA (95492)
Breed: PJ J16
BW ($): -137/99

DENSON DALE HERMS CLARA
Birth Ident: VHY-93-46
Breed: PJ J16 EX*
BW ($): -14/64 PW ($): 90/95

13 Lacts.	Protein		Milkfat		
Milk	(%)	(kg)	(%)	(kg)	Days
5453	4.34	237	6.09	332	276

Copyright 2022 LIC. All rights reserved

N = Induced T = At least 1 Abnormal Test in this Lactation
D = Lactation values include at least 1 derived test
= GeneMark DNA Profiled # = Parentage Uncertain D / S ✓ = Parentage Confirmed by DNA
Indices exclude genomic information with the exception of some historical Herd BW values

LOT 19 DENSON DALE VITAL CLARA EXC

Three Generation Pedigree

jersey NZ — MINDA

L A & A H Wilson
New Zealand

AE Herd Averages as at 15/03/2022
Ancestry : 97% BW : 15/50 PW : 87/77

PTPT / HERDCODE : VHY 2 / 38004
LOCATION : N066-270-376 / 9
DATE : 17/03/2022

Breeder : **L A & A H Wilson**

REGISTERED JERSEY

G3 S✓ D✓

DENSON DALE VITAL CLARA

Birth Ident: VHY-17-13 No. 209

Breed: **PJ J16** Sex: **FEMALE**
Date of Birth: **18/07/2017** Classification: **2021 EXC**

BW ($):	107/49	PW ($):	137/84
Protein BV (kg):	-5/50	Fertility BV (%):	1.5/42
Fat BV (kg):	-2/51	Func Surv BV (%) :	-0.8/31
Milk BV (ltr):	-416/54	Somatic Cell BV:	-0.32/47
Lwt BV (kg):	-69/48		
Overall Opinion:	0.34/28	Dairy Conformation:	0.06/38
Udder Overall:	0.99/40		

Avg SCC at latest Lactation : 17/4

Age	Milk (ltr)	Protein (%)	Protein (kg)	Milkfat (%)	Milkfat (kg)	Days	LW	Herd BW
3 yr 11 m	4832	4.37	211	5.41	261	259	153	15/50
3 yr 0 m	4810	4.28	206	5.05	243	273	90	26/49
2 yr 0 m	3493	4.10	143	5.37	187	227	182	28/43
Avg	4378	4.26	187	5.26	230	253	3 Lacts.	

Traits other than production (2021)

AM	ST	MS	OO	S	W	C	RA	R	L	US	FU	RU	FT	RT	TL	UO	DC
0	0	0	0	5	5	6	4	6	6	8	7	8	5	7	3	8	8

Due to Calve : 08/09/2022 Bull : 311735
Expected Calf DENSON DALE VIRGO
BW($): 39/34 PW($): 51/12

Bull	Mating Date
311735	29/11/2021
321726	17/10/2021

The information on this report is as recorded on the LIC MINDA database as at date of print, and LIC does not warrant the accuracy of the information provided

LEITHLEA CHARLIE VITAL

Birth Ident: BGTR-11-100

Breed : **PJ J16** G3 S✓

BW ($):	50/72
Protein BV (kg):	-8/74
Fat BV (kg):	-4/75
Milk BV (ltr):	-324/77
Liveweight BV (kg):	-62/64
Fertility BV (%):	0.7/66
Functional Survival BV (%):	-1.1/55
Somatic Cell BV:	-0.19/72
Fat %:	5
Protein %:	3.9

DENSON DALE VANAHLEM MILY

Birth Ident: VHY-14-44 EX4

Breed: **PJ J16** G3 S✓ D✓

		PW ($):	137/93
BW ($):	58/57	Lwt BV (kg):	-63/54
Protein BV (kg):	-4/57	Fertility BV (%):	-1.3/52
Fat BV (kg):	-4/59	Func Surv BV (%) :	-0.9/43
Milk BV (ltr):	-362/61	SCC BV:	-0.20/54

Age	Milk (ltr)	Protein (%)	Protein (kg)	Milkfat (%)	Milkfat (kg)	Days	LW
7 yr 0 m D	4412	3.92	173	5.50	243	211	208
5 yr 11 m	7375	3.84	283	4.90	361	301 T	266
3 yr 11 m	5887	3.97	234	4.78	282	295	152
2 yr 11 m	4393	4.11	181	5.12	225	292	11
2 yr 1 m	3332	3.85	128	5.15	172	245	-54
Avg D	5080	3.93	200	5.05	256	269	5 Lacts.

Traits other than production (2018)

AM	ST	MS	OO	S	W	C	RA	R	L	US	FU	RU	FT	RT	TL	UO	DC
0	0	0	0	5	4	8	5	6	6	9	8	8	5	7	4	8	9

THORNWOOD ACE CHARLIE

Birth Ident: DPVT-05-4 (309748)

Breed: **PJ J16** G3,G1

BW ($):	-86/97	Lwt BV (kg):	-76/96
Protein BV (kg):	-34/98	Fertility BV (%):	-7.0/96
Fat BV (kg):	-12/98	Func Surv BV (%) :	-0.7/92
Milk BV (ltr):	-1120/98	SCC BV:	-0.01/97

DENSON DALE FABS VIDA

Birth Ident: VHY-00-63 EX4

Breed: **PJ J16** G3,G1

BW ($): -42/65 PW ($): -142/94

Age	Milk (ltr)	Protein (%)	Protein (kg)	Milkfat (%)	Milkfat (kg)	Days	LW
8 yr 1 m	2763	3.85	106	3.82	105	107	125
7 yr 0 m	4790	4.36	209	4.76	228	259	88
5 yr 0 m	5725	4.58	262	4.87	279	268	139
4 yr 1 m	5625	4.27	240	4.87	274	251	166
3 yr 0 m	5627	4.39	247	5.32	299	267	179
Plus 2 unprinted lactations							
Avg	4894	4.33	212	4.86	238	238	6 Lacts.

PANNOO ABE VANAHLEM

Oseas HB No: 000000017576/AUS (311719)

Breed: **PJ J16** G3

BW ($):	-21/98	Lwt BV (kg):	-35/97
Protein BV (kg):	9/99	Fertility BV (%):	-11.4/97
Fat BV (kg):	2/99	Func Surv BV (%) :	-2.3/80
Milk BV (ltr):	174/99	SCC BV:	0.08/98

DENSON DALE QZIK MILY

Birth Ident: VHY-10-295 EX5

Breed: **PJ J16** G3 S✓ D✓

BW ($): 62/56 PW ($): 40/92

Age	Milk (ltr)	Protein (%)	Protein (kg)	Milkfat (%)	Milkfat (kg)	Days	LW
9 yr 10 m	5785	3.79	219	4.42	256	258	15
8 yr 0 m	5111	3.82	195	4.17	213	243	11
6 yr 11 m	4828	4.10	198	5.09	246	260	16
6 yr 0 m	4967	4.18	208	4.76	236	241	17
4 yr 11 m	5696	4.18	238	5.25	299	298	103
Plus 3 unprinted lactations							
Avg	4777	4.02	192	4.88	233	255	8 Lacts.

DOUBLEAAR LESTERS ACE
Birth Ident: CGMJ-94-54 (65832)
Breed: PJ J16
BW ($): -174/98

THORNWOOD DUKES CHARITY
Birth Ident: DPVT-99-17
Breed : PJ J16 EX4
BW ($): 23/66 PW ($): 398/95

9 Lacts.	Protein		Milkfat		
Milk	(%)	(kg)	(%)	(kg)	Days
5153	3.97	204	5.64	291	275

MOLLY BROOK BERETTA
Oseas HB No: 000000661401/USA (95492)
Breed : PJ J16
BW ($): -137/99

DENSON DALE ALF VIDA
Birth Ident: VHY-96-36
Breed : PJ J16 VHC
BW ($) : -109/60 PW ($): -109/94

7 Lacts.	Protein		Milkfat		
Milk	(%)	(kg)	(%)	(kg)	Days
4969	4.29	213	5.59	278	268

AHLEM LEMVIG ABE-ET
Oseas HB No: 000111334898/USA
Breed: PJ J16
BW ($): 32/68

DARAWAY FLOWERPOWER
Oseas HB No: 000000520100/AUS
Breed: J J16
BW ($): PW ($):

Milk	Protein (%)	Protein (kg)	Milkfat (%)	Milkfat (kg)	Days

Q ZIK
Oseas HB No: 000000301515/DNK (306717)
Breed: PJ J16
BW ($): 5/95

DENSON DALE EXPOSE MELLIE
Birth Ident: VHY-06-52
Breed: PJ J16 EX4 S✓
BW ($): 55/62 PW ($): 165/94

9 Lacts.	Protein		Milkfat		
Milk	(%)	(kg)	(%)	(kg)	Days
5474	4.11	225	4.83	264	265

Copyright 2022 LIC. All rights reserved

N = Induced T = At least 1 Abnormal Test in this Lactation
D = Lactation details include at least one derived test
= GeneMark DNA Profiled # = Parentage Uncertain D / S ✓ = Parentage Confirmed by DNA
Indices exclude genomic information with the exception of some historical Herd BW values

LOT 20 DENSON DALE VANS CAROL 88 VG

Three Generation Pedigree

jersey NZ

L A & A H Wilson

New Zealand

Herd Averages as at 15/03/2022
Ancestry : 97% **BW :** 15/50 **PW :** 87/77

PTPT / HERDCODE : VHY 2 / 38004
LOCATION : N066-270-376 / 9
DATE : 17/03/2022

Breeder : **L A & A H Wilson**

REGISTERED JERSEY

G3 S✓ D✓

DENSON DALE VANS CAROL

Birth Ident: VHY-16-55 **No. 65**

Breed: **PJ J16** Sex: **FEMALE**
Date of Birth: **15/08/2016** Classification: **2020 88 VG**

BW ($):	**-89/54**	PW ($):	**5/84**
Protein BV (kg):	**-2/54**	Fertility BV (%):	**-9.5/51**
Fat BV (kg):	**-13/57**	Func Surv BV (%) :	**-2.3/40**
Milk BV (ltr):	**-289/57**	Somatic Cell BV:	**0.00/53**
Lwt BV (kg):	**-40/53**		
Overall Opinion:	**0.10/37**	Dairy Conformation:	**0.09/46**
Udder Overall:	**0.45/48**		

Avg SCC at latest Lactation : **32/4**

Age	Milk (ltr)	Protein (%)	Protein (kg)	Milkfat (%)	Milkfat (kg)	Days	LW	Herd BW
4 yr 1 m	4937	3.94	194	4.70	232	220	-20	26/49
3 yr 0 m	3858	3.87	149	4.42	170	197	-20	28/43
1 yr 11 m	4874	3.98	194	4.85	237	305	38	47/45
Avg	4556	3.93	179	4.68	213	241	3 Lacts.	

Empty –in milk.

Traits other than production (2020)

AM	ST	MS	OO	S	W	C	RA	R	L	US	FU	RU	FT	RT	TL	UO	DC
0	0	0	0	5	5	7	4	6	6	7	7	8	3	5	6	7	8

Due to Calve : Bull :
Expected Calf **EMPTY**
BW($): PW($):
Bull Mating Date
&

The information on this report is as recorded on the LIC MINDA database as at date of print, and LIC does not warrant the accuracy of the information provided

PANNOO ABE VANAHLEM
Oseas HB No: 000000017576/AUS (311719)
Breed : **PJ J16** G3

BW ($):	**-21/98**
Protein BV (kg):	**9/99**
Fat BV (kg):	**2/99**
Milk BV (ltr):	**174/99**
Liveweight BV (kg):	**-35/97**
Fertility BV (%):	**-11.4/97**
Functional Survival BV (%):	**-2.3/80**
Somatic Cell BV:	**0.08/98**
Fat %:	**4.6**
Protein %:	**3.8**

DENSON DALE RUEBEN CAROL
Birth Ident: VHY-09-147 EX4
Breed: **PJ J16** G3 S✓ D✓

		PW ($):	**-72/94**
BW ($):	**-113/59**	Lwt BV (kg):	**-49/55**
Protein BV (kg):	**-11/61**	Fertility BV (%):	**-1.6/53**
Fat BV (kg):	**-28/61**	Func Surv BV (%) :	**-1.7/41**
Milk BV (ltr):	**-679/64**	SCC BV:	**0.08/57**

Age	Milk (ltr)	Protein (%)	Protein (kg)	Milkfat (%)	Milkfat (kg)	Days	LW
9 yr 11 m	4037	4.18	169	4.04	163	179	-198
8 yr 10 m	5389	4.16	224	5.28	285	291	67
7 yr 11 m	4585	4.26	195	4.47	205	276	-177
6 yr 11 m	5070	4.17	211	4.90	249	271	-110
5 yr 11 m	4624	4.32	200	4.64	215	297	-159
4 yr 11 m	6088	4.19	255	4.91	299	271	142
3 yr 11 m	4919	4.27	210	4.69	231	280	44
3 yr 0 m	4688	3.79	177	4.50	211	252	168
1 yr 11 m	4471	4.15	186	4.85	217	262	178
Avg	4874	4.17	203	4.73	230	264	9 Lacts.

Traits other than production (2013)

AM	ST	MS	OO	S	W	C	RA	R	L	US	FU	RU	FT	RT	TL	UO	DC
0	0	0	0	6	5	7	4	7	6	7	8	8	4	5		8	8

AHLEM LEMVIG ABE-ET
Oseas HB No: 000111334898/USA
Breed: **PJ J16**

BW ($):	**32/68**	Lwt BV (kg):	**-58/47**
Protein BV (kg):	**-3/71**	Fertility BV (%):	**-5.9/69**
Fat BV (kg):	**-1/71**	Func Surv BV (%) :	**-1.2/57**
Milk BV (ltr):	**-278/71**	SCC BV:	**-0.35/71**

DARAWAY FLOWERPOWER VANESSA 88
Oseas HB No: 000000520100/AUS
Breed: **J J16**
BW ($): PW ($):
Age Milk (ltr) Protein (%) (kg) Milkfat (%) (kg) Days LW

DENSON DALE RUEBEN
Birth Ident: VHY-07-262 (308750)
Breed: **PJ J16** G3,G1

BW ($):	**-158/96**	Lwt BV (kg):	**-42/89**
Protein BV (kg):	**-11/98**	Fertility BV (%):	**-8.3/96**
Fat BV (kg):	**-28/98**	Func Surv BV (%) :	**0.0/94**
Milk BV (ltr):	**-690/98**	SCC BV:	**0.03/97**

LINAL BERRETTAS CHARIE
Birth Ident: JRQG-04-31 EX4
Breed: **PJ J16** G3
BW ($): **-40/60** PW ($): **126/92**

Age	Milk (ltr)	Protein (%)	Protein (kg)	Milkfat (%)	Milkfat (kg)	Days	LW
12 yr 11 m	4221	3.67	155	4.28	181	178 T	113
12 yr 0 m	6254	4.11	257	4.95	310	273	216
11 yr 1 m	5800	3.94	229	5.21	302	253	232
9 yr 11 m	6801	3.87	264	4.80	327	290	184
8 yr 0 m	5768	3.54	204	4.78	276	268	199
Plus 6 unprinted lactations							
Avg	5654	4.02	228	4.88	276	269	11 Lacts.

FYN LEMVIG
Oseas HB No: 000000011357/DNK (664109)
Breed: **PJ J16**
BW ($): **-17/98**

AHLEM SKY LINE CORA
Oseas HB No: 000002002466/USA
Breed : **PJ J16**
BW ($): PW ($):
Milk Protein (%) (kg) Milkfat (%) (kg) Days

CLAYDON PARK FLOWER POWER
Oseas HB No: 000A00011104/AUS (664090)
Breed : **PJ J16**
BW ($): **-193/97**

DARAWAY TARANAK VANESSA
Oseas HB No: 000S02005599/AUS
Breed : **PJ J16**
BW ($) : PW ($):
Milk Protein (%) (kg) Milkfat (%) (kg) Days

TAHAU NORTHERN EXPOSURE
Birth Ident: XFX-95-94 (301734)
Breed: **PJ J16**
BW ($): **106/98**

DENSON DALE ALF ROSENA
Birth Ident: VHY-96-11
Breed: **PJ J16** **EX4**
BW ($): **-84/71** PW ($): **118/94**
11 Lacts.

Milk	Protein (%)	Protein (kg)	Milkfat (%)	Milkfat (kg)	Days
5376	4.37	235	5.26	283	276

MASON BOOMER SOONER
Oseas HB No: 000000651835/USA (65748)
Breed: **PJ J16**
BW ($): **-152/99**

DENSON DALE LESTER CHARIE
Birth Ident: VHY-95-3
Breed: **PJ J16** **VHC**
BW ($): **-25/58** PW ($): **185/94**
9 Lacts.

Milk	Protein (%)	Protein (kg)	Milkfat (%)	Milkfat (kg)	Days
4760	4.18	199	5.32	253	248

Copyright 2022 LIC. All rights reserved

N = Induced T = At least 1 Abnormal Test in this Lactation
D = Lactation values include at least 1 derived test
= GeneMark DNA Profiled # = Parentage Uncertain D / S ✓ = Parentage Confirmed by DNA
Indices exclude genomic information with the exception of some historical Herd BW values

LOT 21 DENSON DALE VULCAN CORALLY 84 GP

Three Generation Pedigree

jersey NZ

L A & A H Wilson

New Zealand

Herd Averages as at 15/03/2022
Ancestry : 97% **BW :** 15/50 **PW :** 87/77

PTPT / HERDCODE : VHY 2 / 38004
LOCATION : N066-270-376 / 9
DATE : 17/03/2022

Breeder : **L A & A H Wilson**

REGISTERED JERSEY

G3 S✓ D✓

DENSON DALE VULCAN CORALLY

Birth Ident: VHY-18-40 **No. 227**

Breed: **PJ J16** Sex: **FEMALE**
Date of Birth: **24/07/2018** Classification: **2020 84 GP**

BW ($):	**-19/43**	PW ($):	**82/60**
Protein BV (kg):	**-8/43**	Fertility BV (%):	**-5.3/37**
Fat BV (kg):	**-4/45**	Func Surv BV (%) :	**-1.8/29**
Milk BV (ltr):	**-456/47**	Somatic Cell BV:	**-0.01/41**
Lwt BV (kg):	**-44/47**		
Overall Opinion:	**0.00/27**	Dairy Conformation:	**-0.09/37**
Udder Overall:	**0.41/40**		

Avg SCC at latest Lactation : **24/5**

Age	Milk (ltr)	Protein (%)	Protein (kg)	Milkfat (%)	Milkfat (kg)	Days	LW	Herd BW
1 yr 11 m	4464	4.11	183	5.52	246	304	149	26/49
Avg	4464	4.11	183	5.52	246	304	1 Lacts.	

Traits other than production (2020)

AM	ST	MS	OO	S	W	C	RA	R	L	US	FU	RU	FT	RT	TL	UO	DC
7	7	7	7	4	3	6	4	6	6	7	6	7	4	5	4	7	7

Due to Calve : **26/07/2022** Bull : **321726**
Expected Calf **LOXLEIGH HATMAN VINCE 5963**
BW($): **7/19** PW($): **64/7**

Bull	Mating Date
321726	17/10/2021
318710	29/11/2020
318723	19/10/2020
[illegible]	26/09/2020

The information on this report is as recorded on the LIC MINDA database as at date of print, and LIC does not warrant the accuracy of the information provided

DENSON DALE VULCAN
Birth Ident: VHY-13-97
Breed : **PJ J16** G3 S✓ D✓

BW ($):	**-66/71**
Protein BV (kg):	**-16/72**
Fat BV (kg):	**-4/73**
Milk BV (ltr):	**-519/75**
Liveweight BV (kg):	**-40/69**
Fertility BV (%):	**-7.7/65**
Functional Survival BV (%):	**-0.9/53**
Somatic Cell BV:	**-0.04/70**
Fat %:	**5.2**
Protein %:	**3.9**

DENSON DALE VAN CAROL
Birth Ident: VHY-15-41 EX4
Breed: **PJ J16** G3 S✓ D✓

		PW ($):	**165/88**
BW ($):	**-27/54**	Lwt BV (kg):	**-43/42**
Protein BV (kg):	**2/56**	Fertility BV (%):	**-5.8/46**
Fat BV (kg):	**-9/59**	Func Surv BV (%) :	**-2.1/37**
Milk BV (ltr):	**-202/60**	SCC BV:	**0.08/51**

Age		Milk (ltr)	Protein (%)	Protein (kg)	Milkfat (%)	Milkfat (kg)	Days	LW
5 yr 11 m	D	4534	4.04	183	5.39	244	217	178
5 yr 0 m		6615	4.15	275	4.23	280	273 T	80
4 yr 0 m		5372	4.24	228	4.73	254	240	215
2 yr 11 m		5728	4.06	233	4.47	256	299	45
Avg	D	5562	4.13	230	4.65	259	257	4 Lacts.

Traits other than production (2019)

AM	ST	MS	OO	S	W	C	RA	R	L	US	FU	RU	FT	RT	TL	UO	DC
0	0	0	0	5	4	8	5	8	6	8	8	9	5	5	5	8	8

MAACKDAIRY REGION-ET
Oseas HB No: 000114011567/USA (310703)
Breed: **PJ J16** G3

BW ($):	**-79/94**	Lwt BV (kg):	**-40/88**
Protein BV (kg):	**-16/96**	Fertility BV (%):	**-10.4/93**
Fat BV (kg):	**0/96**	Func Surv BV (%) :	**-1.8/72**
Milk BV (ltr):	**-486/96**	SCC BV:	**0.12/94**

DENSON DALE EXPOSE VISION
Birth Ident: VHY-02-95 EX4
Breed: **PJ J16** G3
BW ($): **-40/75** PW ($): **303/94**

Age	Milk (ltr)	Protein (%)	Protein (kg)	Milkfat (%)	Milkfat (kg)	Days	LW
15 yr 11 m	4698	3.59	168	4.72	222	195	61
13 yr 11 m	5887	3.70	218	4.61	271	292	-41
12 yr 0 m	2504	3.94	99	3.40	85	89	109
11 yr 0 m	5184	3.89	202	4.57	237	228	362
9 yr 11 m	5627	3.76	211	4.26	240	265	342
Plus 8 unprinted lactations							
Avg	5671	4.09	232	5.00	284	252	12 Lacts.

PANNOO ABE VANAHLEM
Oseas HB No: 000000017576/AUS (311719)
Breed: **PJ J16** G3

BW ($):	**-21/98**	Lwt BV (kg):	**-35/97**
Protein BV (kg):	**9/99**	Fertility BV (%):	**-11.4/97**
Fat BV (kg):	**2/99**	Func Surv BV (%) :	**-2.3/80**
Milk BV (ltr):	**174/99**	SCC BV:	**0.08/98**

DENSON DALE RUEBEN CAROL
Birth Ident: VHY-09-147 EX4
Breed: **PJ J16** G3 S✓ D✓
BW ($): **-113/59** PW ($): **-72/94**

Age	Milk (ltr)	Protein (%)	Protein (kg)	Milkfat (%)	Milkfat (kg)	Days	LW
9 yr 11 m	4037	4.18	169	4.04	163	179	-198
8 yr 10 m	5389	4.16	224	5.28	285	291	67
7 yr 11 m	4585	4.26	195	4.47	205	276	-177
6 yr 11 m	5070	4.17	211	4.90	249	271	-110
5 yr 11 m	4624	4.32	200	4.64	215	297	-159
Plus 4 unprinted lactations							
Avg	4874	4.17	203	4.73	230	264	9 Lacts.

BW LEGION
Oseas HB No: 000110226426/USA (307708)
Breed: **PJ J16**
BW ($): **-109/68**

SUNSET CANYON LEMVIG RIBBON
Oseas HB No: 000111693597/USA
Breed : **J J16**
BW ($): PW ($):
Milk Protein (%) (kg) Milkfat (%) (kg) Days

TAHAU NORTHERN EXPOSURE
Birth Ident: XFX-95-94 (301734)
Breed : **PJ J16**
BW ($): **106/98**

DENSON DALE FABS VISION
Birth Ident: VHY-00-94
Breed : **PJ J16** **A**
BW ($) : **-157/56** PW ($): **-294/47**
Milk Protein (%) (kg) Milkfat (%) (kg) Days

AHLEM LEMVIG ABE-ET
Oseas HB No: 000111334898/USA
Breed: **PJ J16**
BW ($): **32/68**

DARAWAY FLOWERPOWER
Oseas HB No: 000000520100/AUS
Breed: **J J16**
BW ($): PW ($):
Milk Protein (%) (kg) Milkfat (%) (kg) Days

DENSON DALE RUEBEN
Birth Ident: VHY-07-262 (308750)
Breed: **PJ J16**
BW ($): **-158/96**

LINAL BERRETTAS CHARIE
Birth Ident: JRQG-04-31
Breed: **PJ J16** **EX4**
BW ($): **-40/60** PW ($): **126/92**
11 Lacts.

Milk	Protein (%)	Protein (kg)	Milkfat (%)	Milkfat (kg)	Days
5654	4.02	228	4.88	276	269

Copyright 2022 LIC. All rights reserved

N = Induced T = At least 1 Abnormal Test in this Lactation
D = Lactation details include at least one derived test
= GeneMark DNA Profiled # = Parentage Uncertain D / S ✓ = Parentage Confirmed by DNA
Indices exclude genomic information with the exception of some historical Herd BW values

SALE COWS

DENSON DALE JANTE FELICITY EX4
Sells as Lot 161.

DENSON DALE VIRGO CLAIRE
BW 114, PW 319. Sells as Lot 22.

DENSON DALE VAN KAZZ EX4
BW 54, PW 178. Sells as Lot 48.

DENSON DALE RACE VISI 87 VG
BW 32, PW 79. Sells as Lot 101.

DENSON DALE VALEN OLLIEY 84 GP
BW1, PW 60. Sells as Lot 123.

LOT 22 DENSON DALE VIRGO CLAIRE

P001.50 Official Publication of Livestock Improvement Corporation Limited and the NZ Jersey Cattle Breeders Assn. Internal Animal Key = 40434275

Three Generation Pedigree

jersey nz — MINDA

L A & A H Wilson
New Zealand

AE Herd Averages as at 15/03/2022
Ancestry : 97% BW : 15/50 PW : 87/77

PTPT / HERDCODE : VHY 2 / 38004
LOCATION : N066-270-376 / 9
DATE : 17/03/2022

Breeder : **L A & A H Wilson**

REGISTERED JERSEY

G3 S✓ D✓

DENSON DALE VIRGO CLAIRE

Birth Ident: VHY-19-78 **No. 134**

Breed: **PJ J16** Sex: **FEMALE**
Date of Birth: **11/08/2019** Classification:

BW ($):	114/36	PW ($):	319/56
Protein BV (kg):	4/36	Fertility BV (%):	-1.9/34
Fat BV (kg):	5/39	Func Surv BV (%) :	-0.9/18
Milk BV (ltr):	-206/41	Somatic Cell BV:	-0.17/34
Lwt BV (kg):	-54/23		
Overall Opinion:	0.32/15	Dairy Conformation:	0.06/22
Udder Overall:	1.08/21		

Avg SCC at latest Lactation : 13/5

Age	Milk (ltr)	Protein (%)	Protein (kg)	Milkfat (%)	Milkfat (kg)	Days	LW	Herd BW
1 yr 11 m D	4919	4.03	198	5.04	248	250 T	340	15/50
Avg D	4919	4.03	198	5.04	248	250	1 Lacts.	

Due to Calve : 01/08/2022 Bull : 321798
Expected Calf CAIRNBRAE ELMO
BW($): PW($):

Bull	Mating Date
321798	23/10/2021
321726	4/10/2021

The information on this report is as recorded on the LIC MINDA database as at date of print, and LIC does not warrant the accuracy of the information provided

DENSON DALE VANAHLEM

Birth Ident: VHY-17-36

Breed : **PJ J16** G3 S✓ D✓

BW ($):	24/48
Protein BV (kg):	5/46
Fat BV (kg):	0/50
Milk BV (ltr):	-178/48
Liveweight BV (kg):	-40/43
Fertility BV (%):	-6.4/48
Functional Survival BV (%):	-1.0/39
Somatic Cell BV:	0.13/45
Fat %:	4.9
Protein %:	4

DENSON DALE VITAL CLARA

Birth Ident: VHY-17-13 EXC

Breed: **PJ J16** G3 S✓ D✓

		PW ($):	137/84
BW ($):	107/49	Lwt BV (kg):	-69/48
Protein BV (kg):	-5/50	Fertility BV (%):	1.5/42
Fat BV (kg):	-2/51	Func Surv BV (%) :	-0.8/31
Milk BV (ltr):	-416/54	SCC BV:	-0.32/47

Age	Milk (ltr)	Protein (%)	Protein (kg)	Milkfat (%)	Milkfat (kg)	Days	LW
3 yr 11 m	4832	4.37	211	5.41	261	259	153
3 yr 0 m	4810	4.28	206	5.05	243	273	90
2 yr 0 m	3493	4.10	143	5.37	187	227	182
Avg	4378	4.26	187	5.26	230	253	3 Lacts.

Traits other than production (2021)

AM	ST	MS	OO	S	W	C	RA	R	L	US	FU	RU	FT	RT	TL	UO	DC
0	0	0	0	5	5	6	4	6	6	8	7	8	5	7	3	8	8

PANNOO ABE VANAHLEM

Oseas HB No: 000000017576/AUS (311719)

Breed: **PJ J16** G3

BW ($):	-21/98	Lwt BV (kg):	-35/97
Protein BV (kg):	9/99	Fertility BV (%):	-11.4/97
Fat BV (kg):	2/99	Func Surv BV (%) :	-2.3/80
Milk BV (ltr):	174/99	SCC BV:	0.08/98

DENSON DALE ON-TIME VIDA ET

Birth Ident: VHY-12-2 EX4

Breed: **PJ J16** G3 S✓ D✓

BW ($): 23/60 PW ($): 9/90

Age	Milk (ltr)	Protein (%)	Protein (kg)	Milkfat (%)	Milkfat (kg)	Days	LW
6 yr 1 m	4818	4.24	204	5.46	263	276	-25
5 yr 0 m	4158	4.23	176	5.36	223	281 T	-239
4 yr 0 m	4989	4.34	216	5.68	283	295	7
2 yr 0 m	2210	4.11	91	5.33	118	124	160
Avg	4044	4.25	172	5.48	222	244	4 Lacts.

LEITHLEA CHARLIE VITAL

Birth Ident: BGTR-11-100

Breed: **PJ J16** G3 S✓

BW ($):	50/72	Lwt BV (kg):	-62/64
Protein BV (kg):	-8/74	Fertility BV (%):	0.7/66
Fat BV (kg):	-4/75	Func Surv BV (%) :	-1.1/55
Milk BV (ltr):	-324/77	SCC BV:	-0.19/72

DENSON DALE VANAHLEM MILY

Birth Ident: VHY-14-44 EX4

Breed: **PJ J16** G3 S✓ D✓

BW ($): 58/57 PW ($): 137/93

Age	Milk (ltr)	Protein (%)	Protein (kg)	Milkfat (%)	Milkfat (kg)	Days	LW
7 yr 0 m D	4412	3.92	173	5.50	243	211	208
5 yr 11 m	7375	3.84	283	4.90	361	301 T	266
3 yr 11 m	5887	3.97	234	4.78	282	295	152
2 yr 11 m	4393	4.11	181	5.12	225	292	11
2 yr 1 m	3332	3.85	128	5.15	172	245	-54
Avg D	5080	3.93	200	5.05	256	269	5 Lacts.

AHLEM LEMVIG ABE-ET
Oseas HB No: 000111334898/USA
Breed: PJ J16 BW ($): 32/68

DARAWAY FLOWERPOWER
Oseas HB No: 000000520100/AUS
Breed : J J16
BW ($): PW ($):
Milk Protein (%) (kg) Milkfat (%) (kg) Days

LENCREST ON TIME-ET
Oseas HB No: 000101962790/CAN (309739)
Breed : PJ J16 BW ($): -57/98

DENSON DALE EXPOSE VIDA
Birth Ident: VHY-02-114
Breed : PJ J16 EX5
BW ($) : 86/73 PW ($): 132/95
8 Lacts. Milk 5084 Protein (%) 4.54 (kg) 231 Milkfat (%) 5.40 (kg) 274 Days 268

THORNWOOD ACE CHARLIE
Birth Ident: DPVT-05-4 (309748)
Breed: PJ J16 BW ($): -86/97

DENSON DALE FABS VIDA
Birth Ident: VHY-00-63
Breed: PJ J16 EX4
BW ($): -42/65 PW ($): -142/94
6 Lacts. Milk 4894 Protein (%) 4.33 (kg) 212 Milkfat (%) 4.86 (kg) 238 Days 238

PANNOO ABE VANAHLEM
Oseas HB No: 000000017576/AUS (311719)
Breed: PJ J16 BW ($): -21/98

DENSON DALE QZIK MILY
Birth Ident: VHY-10-295
Breed: PJ J16 EX5 S✓D✓
BW ($): 62/56 PW ($): 40/92
8 Lacts. Milk 4777 Protein (%) 4.02 (kg) 192 Milkfat (%) 4.88 (kg) 233 Days 255

Copyright 2022 LIC. All rights reserved

N = Induced T = At least 1 Abnormal Test in this Lactation
D = Lactation details include at least one derived test
= GeneMark DNA Profiled # = Parentage Uncertain D / S ✓ = Parentage Confirmed by DNA
Indices exclude genomic information with the exception of some historical Herd BW values

LOT 23 DENSON DALE VANDER DEBBY 87 VG

P001.50 Official Publication of Livestock Improvement Corporation Limited and the NZ Jersey Cattle Breeders Assn. Internal Animal Key = 39444372

Three Generation Pedigree

jersey nz — MINDA

L A & A H Wilson
New Zealand

AE Herd Averages as at 15/03/2022
Ancestry : 97% BW : 15/50 PW : 87/77

PTPT / HERDCODE : VHY 2 / 38004
LOCATION : N066-270-376 / 9
DATE : 17/03/2022

Breeder : **L A & A H Wilson**

REGISTERED JERSEY

G3 S✓ D✓

DENSON DALE VANDER DEBBY

Birth Ident: VHY-18-91 **No. 14**

Breed: **PJ J16** Sex: **FEMALE**
Date of Birth: **1/09/2018** Classification: **2020 87 VG**

BW ($):	-75/51	PW ($):	102/75
Protein BV (kg):	-1/51	Fertility BV (%):	-10.4/50
Fat BV (kg):	-10/52	Func Surv BV (%) :	-0.9/37
Milk BV (ltr):	-230/53	Somatic Cell BV:	0.00/49
Lwt BV (kg):	-34/51		
Overall Opinion:	0.24/31	Dairy Conformation:	0.18/42
Udder Overall:	0.98/44		

Avg SCC at latest Lactation : 28/3

Age	Milk (ltr)	Protein (%)	Protein (kg)	Milkfat (%)	Milkfat (kg)	Days	LW	Herd BW
3 yr 0 m	4709	3.43	161	3.97	187	199	-57	15/50
1 yr 10 m	5554	3.93	218	4.60	255	298	170	26/49
Avg	5131	3.70	190	4.31	221	249	2 Lacts.	

Traits other than production (2020)

AM	ST	MS	OO	S	W	C	RA	R	L	US	FU	RU	FT	RT	TL	UO	DC
7	8	7	8	4	3	7	5	7	6	9	8	8	4	6	4	8	8

Due to Calve : 28/08/2022 Bull : 310711
Expected Calf ALL LYNNS LOUIE VALENTINO-ET
BW($): -36/37 PW($): 42/13

Bull	Mating Date
310711	20/11/2021

The information on this report is as recorded on the LIC MINDA database as at date of print, and LIC does not warrant the accuracy of the information provided

DENSON DALE VANDEROL

Birth Ident: VHY-12-80 (313781)

Breed : **PJ J16** G3 S✓ D✓

BW ($):	-99/94
Protein BV (kg):	-6/95
Fat BV (kg):	-15/96
Milk BV (ltr):	-560/96
Liveweight BV (kg):	-4/90
Fertility BV (%):	-6.2/92
Functional Survival BV (%):	-0.5/77
Somatic Cell BV:	0.13/95
Fat %:	5.1
Protein %:	4.2

DENSON DALE O T CORAL

Birth Ident: VHY-13-38 EX4

Breed: **PJ J16** G3 S✓ D✓

		PW ($):	45/91
BW ($):	-53/56	Lwt BV (kg):	-60/44
Protein BV (kg):	-3/59	Fertility BV (%):	-8.5/53
Fat BV (kg):	-12/60	Func Surv BV (%) :	-1.2/44
Milk BV (ltr):	-232/60	SCC BV:	0.04/53

Age	Milk (ltr)	Protein (%)	Protein (kg)	Milkfat (%)	Milkfat (kg)	Days	LW
8 yr 0 m	5269	3.70	195	4.83	254	228	64
6 yr 1 m	4418	3.68	163	4.43	196	197	-34
5 yr 1 m	5115	3.96	203	4.49	230	257	6
4 yr 1 m	4658	3.84	179	4.83	225	234	70
3 yr 0 m	4877	4.07	199	4.65	227	282	-6
1 yr 11 m	5013	3.76	189	4.67	234	305	144
Avg	4892	3.84	188	4.65	228	251	6 Lacts.

Traits other than production (2017)

AM	ST	MS	OO	S	W	C	RA	R	L	US	FU	RU	FT	RT	TL	UO	DC
0	0	0	0	6	5	7	4	7	6	8	8	9	5	6		8	8

PANNOO ABE VANAHLEM

Oseas HB No: 000000017576/AUS (311719)

Breed: **PJ J16** G3

BW ($):	-21/98	Lwt BV (kg):	-35/97
Protein BV (kg):	9/99	Fertility BV (%):	-11.4/97
Fat BV (kg):	2/99	Func Surv BV (%) :	-2.3/80
Milk BV (ltr):	174/99	SCC BV:	0.08/98

DENSON DALE EXPOSE VISION

Birth Ident: VHY-02-95 EX4

Breed: **PJ J16** G3

BW ($): -40/75 PW ($): 303/94

Age	Milk (ltr)	Protein (%)	Protein (kg)	Milkfat (%)	Milkfat (kg)	Days	LW
15 yr 11 m	4698	3.59	168	4.72	222	195	61
13 yr 11 m	5887	3.70	218	4.61	271	292	-41
12 yr 0 m	2504	3.94	99	3.40	85	89	109
11 yr 0 m	5184	3.89	202	4.57	237	228	362
9 yr 11 m	5627	3.76	211	4.26	240	265	342
Plus 8 unprinted lactations							
Avg	5671	4.09	232	5.00	284	252	12 Lacts.

LENCREST ON TIME-ET

Oseas HB No: 000101962790/CAN (309739)

Breed: **PJ J16** G3

BW ($):	-57/98	Lwt BV (kg):	-58/96
Protein BV (kg):	-4/99	Fertility BV (%):	-5.5/98
Fat BV (kg):	-14/99	Func Surv BV (%) :	-1.7/94
Milk BV (ltr):	-395/99	SCC BV:	0.43/98

DENSON DALE VISION CORAL

Birth Ident: VHY-08-49 EX4

Breed: **PJ J16** G3 S✓

BW ($): 11/55 PW ($): 116/94

Age	Milk (ltr)	Protein (%)	Protein (kg)	Milkfat (%)	Milkfat (kg)	Days	LW
10 yr 1 m	3933	3.30	130	3.92	154	156	5
9 yr 1 m	5911	3.78	223	4.69	277	262	121
8 yr 0 m	7710	3.77	291	4.50	347	293	210
6 yr 0 m	6581	4.06	267	4.05	267	296	56
5 yr 0 m	6349	3.81	242	4.72	300	280	187
Plus 3 unprinted lactations							
Avg	5655	3.81	215	4.47	253	262	8 Lacts.

AHLEM LEMVIG ABE-ET
Oseas HB No: 000111334898/USA
Breed: PJ J16 BW ($): 32/68

DARAWAY FLOWERPOWER
Oseas HB No: 000000520100/AUS
Breed : J J16
BW ($): PW ($):
Milk Protein (%) (kg) Milkfat (%) (kg) Days

TAHAU NORTHERN EXPOSURE
Birth Ident: XFX-95-94 (301734)
Breed : PJ J16 BW ($): 106/98

DENSON DALE FABS VISION
Birth Ident: VHY-00-94
Breed : PJ J16 A
BW ($) : -157/56 PW ($): -294/47
Milk Protein (%) (kg) Milkfat (%) (kg) Days

SHF CENTURION SULTAN
Oseas HB No: 000110404026/USA (300708)
Breed: PJ J16 BW ($): -74/98

PIEDMONT DELCO BELLE
Oseas HB No: 000010209243/CAN
Breed: J J16
BW ($): PW ($):
Milk Protein (%) (kg) Milkfat (%) (kg) Days

DENSON DALE MJ VISIONARY
Birth Ident: VHY-05-428 (306722)
Breed: PJ J16 BW ($): 11/98

DENSON DALE FABS CORAL
Birth Ident: VHY-00-105
Breed: PJ J16 VG4
BW ($): 9/56 PW ($): 257/94
6 Lacts. Milk 5418 Protein (%) 4.06 (kg) 220 Milkfat (%) 5.02 (kg) 272 Days 234

Copyright 2022 LIC. All rights reserved

N = Induced T = At least 1 Abnormal Test in this Lactation
D = Lactation values include at least 1 derived test
= GeneMark DNA Profiled # = Parentage Uncertain D / S ✓ = Parentage Confirmed by DNA
Indices exclude genomic information with the exception of some historical Herd BW values

LOT 24 DENSON DALE TBONE CLAY 86 VG

P001.50 Official Publication of Livestock Improvement Corporation Limited and the NZ Jersey Cattle Breeders Assn. Internal Animal Key = 40434513

Three Generation Pedigree

jersey

L A & A H Wilson

New Zealand

AE Herd Averages as at 15/03/2022
Ancestry : 97% BW : 15/50 PW : 87/77

MINDA

PTPT / HERDCODE : VHY 2 / 38004
LOCATION : N066-270-376 / 9
DATE : 17/03/2022

Breeder : **L A & A H Wilson**

REGISTERED JERSEY

G3 S✓ D✓

DENSON DALE TBONE CLAY

Birth Ident: VHY-19-90 **No. 101**

Breed: **PJ J16** Sex: **FEMALE**
Date of Birth: **18/08/2019** Classification: **2021 86 VG**

BW ($):	115/52	PW ($):	249/60
Protein BV (kg):	7/51	Fertility BV (%):	-3.4/51
Fat BV (kg):	12/53	Func Surv BV (%) :	-1.3/43
Milk BV (ltr):	-249/54	Somatic Cell BV:	0.14/51
Lwt BV (kg):	-39/53		
Overall Opinion:	0.41/36	Dairy Conformation:	0.17/45
Udder Overall:	1.07/51		

Avg SCC at latest Lactation : **24/4**

Age	Milk (ltr)	Protein (%)	Protein (kg)	Milkfat (%)	Milkfat (kg)	Days	LW	Herd BW
1 yr 10 m	4457	4.00	178	5.42	242	259	158	15/50
Avg	4457	4.00	178	5.42	242	259	1 Lacts.	

Traits other than production (2021)

AM	ST	MS	OO	S	W	C	RA	R	L	US	FU	RU	FT	RT	TL	UO	DC
7	8	7	8	4	4	7	5	6	6	9	8	8	5	7	4	8	8

Due to Calve : **23/07/2022** Bull : **321726**
Expected Calf **LOXLEIGH HATMAN VINCE 5963**
BW($): **74/22** PW($): **131/8**
Bull **321726** Mating Date **13/10/2021**

The information on this report is as recorded on the LIC MINDA database as at date of print, and LIC does not warrant the accuracy of the information provided

RICHIES JACE TBONE A364

Oseas HB No: 000113672851/USA (309723)

Breed : **PJ J16** G3

BW ($):	81/98
Protein BV (kg):	3/99
Fat BV (kg):	11/99
Milk BV (ltr):	-474/99
Liveweight BV (kg):	-33/96
Fertility BV (%):	-3.5/97
Functional Survival BV (%):	-2.3/86
Somatic Cell BV:	0.30/98
Fat %:	5.5
Protein %:	4.3

DENSON DALE VANAHLEM CLAY

Birth Ident: VHY-14-43 EX4

Breed: **PJ J16** G3 S✓ D✓

		PW ($):	363/94
BW ($):	71/57	Lwt BV (kg):	-40/55
Protein BV (kg):	7/56	Fertility BV (%):	-5.1/52
Fat BV (kg):	6/59	Func Surv BV (%) :	-0.9/45
Milk BV (ltr):	-62/60	SCC BV:	0.04/54

Age	Milk (ltr)	Protein (%)	Protein (kg)	Milkfat (%)	Milkfat (kg)	Days	LW
7 yr 1 m	4390	3.70	162	5.20	228	188	255
6 yr 0 m	6718	4.19	281	4.74	318	265 T	250
5 yr 0 m	5699	4.18	238	4.80	274	220	274
4 yr 0 m	5680	3.99	227	4.73	268	268	157
2 yr 11 m	5613	4.10	230	5.12	287	294	225
1 yr 11 m	5049	4.07	206	5.23	264	296	195
Avg	5525	4.06	224	4.95	273	255	6 Lacts.

Traits other than production (2018)

AM	ST	MS	OO	S	W	C	RA	R	L	US	FU	RU	FT	RT	TL	UO	DC
0	0	0	0	5	4	8	4	7	6	9	9	9	5	7	5	9	9

WINDY WILLOW MONTANA JACE

Oseas HB No: 000110106571/USA (303711)

Breed: **PJ J16** G3,G1

BW ($):	-43/96	Lwt BV (kg):	-38/93
Protein BV (kg):	-8/96	Fertility BV (%):	-6.6/95
Fat BV (kg):	-2/97	Func Surv BV (%) :	-3.6/84
Milk BV (ltr):	-298/97	SCC BV:	-0.34/96

RICHIES LEMVIG STAR M1096

Oseas HB No: 000112417424/USA

Breed: **PJ J16**

BW ($): PW ($):

Age	Milk (ltr)	Protein (%)	Protein (kg)	Milkfat (%)	Milkfat (kg)	Days	LW

PANNOO ABE VANAHLEM

Oseas HB No: 000000017576/AUS (311719)

Breed: **PJ J16** G3

BW ($):	-21/98	Lwt BV (kg):	-35/97
Protein BV (kg):	9/99	Fertility BV (%):	-11.4/97
Fat BV (kg):	2/99	Func Surv BV (%) :	-2.3/80
Milk BV (ltr):	174/99	SCC BV:	0.08/98

DENSON DALE TBONE CLAY ET

Birth Ident: VHY-11-48 EX4

Breed: **PJ J16** G3 S✓ D✓

BW ($): **44/57** PW ($): **-52/85**

Age	Milk (ltr)	Protein (%)	Protein (kg)	Milkfat (%)	Milkfat (kg)	Days	LW
3 yr 11 m	5277	3.94	208	4.58	242	264	-53
3 yr 0 m	4786	4.24	203	4.90	234	275	44
1 yr 11 m	4558	3.78	172	4.80	219	289	17
Avg	4874	3.99	194	4.75	232	276	3 Lacts.

ROCK MAPLE BROOK MONTANA
Oseas HB No: 000000658741/USA
Breed: **PJ J16**
BW ($): **-166/76**

WINDY WILLOW MALCOLM
Oseas HB No: 000003833041/USA
Breed : **PJ J16**
BW ($): PW ($):
Milk Protein (%) (kg) Milkfat (%) (kg) Days

FYN LEMVIG
Oseas HB No: 000000011357/DNK (664109)
Breed : **PJ J16**
BW ($): **-17/98**

STARLITE BARBIE
Oseas HB No: 000111490037/USA
Breed : **PJ J16**
BW ($) : PW ($):
Milk Protein (%) (kg) Milkfat (%) (kg) Days

AHLEM LEMVIG ABE-ET
Oseas HB No: 000111334898/USA
Breed: **PJ J16**
BW ($): **32/68**

DARAWAY FLOWERPOWER
Oseas HB No: 000000520100/AUS
Breed: **J J16**
BW ($): PW ($):
Milk Protein (%) (kg) Milkfat (%) (kg) Days

RICHIES JACE TBONE A364
Oseas HB No: 000113672851/USA (309723)
Breed: **PJ J16**
BW ($): **81/98**

DENSON DALE EXPOSE CLARIS
Birth Ident: VHY-05-22
Breed: **PJ J16** **EX4**
BW ($): **35/54** PW ($): **21/71**

1 Lacts.	Milk	Protein (%)	Protein (kg)	Milkfat (%)	Milkfat (kg)	Days
	5388	4.33	234	5.86	316	305

NZAEL

Copyright 2022 LIC. All rights reserved

N = Induced T = At least 1 Abnormal Test in this Lactation
D = Lactation values include at least 1 derived test
= GeneMark DNA Profiled # = Parentage Uncertain D / S ✓ = Parentage Confirmed by DNA
Indices exclude genomic information with the exception of some historical Herd BW values

P001.50

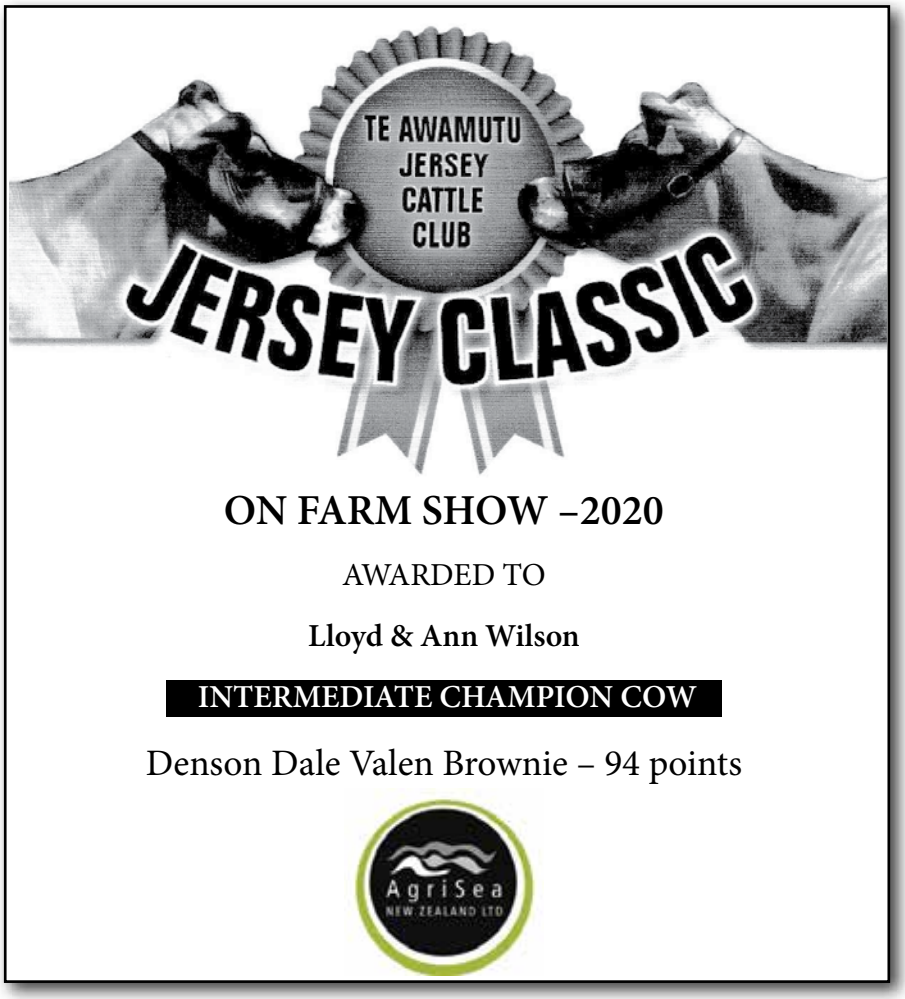

Dairylea Sunbeam Family

The first cow that my father bought in 1954 was at the Dairylea Dispersal Sale. She was the result of two full brothers in a row and from then on the family has bred on exceptionally well

Dairylea Sunbeam HC

Denson Dale Sunspot VHC

Denson Dale Sam's Sunbeam VHC

Denson Dale Erin's Sunshine EX

Denson Dale Monarch's Sun VHC

Denson Dale Bright Sunray, died

Denson Dale I'm Sunny VHC

Denson Dale Elton's Sunny VHC

Denson Dale Lester Sunny EX9

Denson Dale Fab's Sunbow EX4

Denson Dale Expo Sunny EX4

Denson Dale Van Sunnie EX4

DENSON DALE EXPO SUNNY EX4

Dam of Lots 25, 32, 33, 34, 35 and 36. Grandam of Lots 26 and 27.

LOT 25 DENSON DALE VAN SUNNIE EX4

P001.50 Official Publication of Livestock Improvement Corporation Limited and the NZ Jersey Cattle Breeders Assn. Internal Animal Key = 34895487

Three Generation Pedigree

jersey nz — MINDA

L A & A H Wilson
New Zealand

AE Herd Averages as at 15/03/2022
Ancestry : 97% BW : 15/50 PW : 87/77

PTPT / HERDCODE : VHY 2 / 38004
LOCATION : N066-270-376 / 9
DATE : 17/03/2022

Breeder : **L A & A H Wilson**

REGISTERED JERSEY G3 S✓ D✓

DENSON DALE VAN SUNNIE

Birth Ident: VHY-15-57 **No. 2**

Breed: **PJ J16** Sex: **FEMALE**
Date of Birth: **13/08/2015** Classification: **2019 EX4**

BW ($):	76/58	PW ($):	172/93
Protein BV (kg):	6/58	Fertility BV (%):	-3.7/54
Fat BV (kg):	12/61	Func Surv BV (%) :	-0.9/44
Milk BV (ltr):	-66/62	Somatic Cell BV:	0.06/56
Lwt BV (kg):	-25/58		
Overall Opinion:	0.21/36	Dairy Conformation:	0.30/51
Udder Overall:	0.87/52		

Avg SCC at latest Lactation : **481/3**

Age	Milk (ltr)	Protein (%)	Protein (kg)	Milkfat (%)	Milkfat (kg)	Days	LW	Herd BW
5 yr 11 m	5301	3.61	191	4.99	265	206	164	15/50
4 yr 11 m	6899	4.08	281	4.79	330	286 T	127	26/49
3 yr 11 m	5174	4.11	212	5.24	271	245	189	28/43
2 yr 11 m	5697	4.13	236	5.29	301	305	173	47/45
2 yr 0 m	3942	3.86	152	5.38	212	261	-7	4/48
Avg	5402	3.97	215	5.11	276	261	5 Lacts.	

One of our very best cows and always picked out by visitors. Breeding well.

Traits other than production (2019)

AM	ST	MS	OO	S	W	C	RA	R	L	US	FU	RU	FT	RT	TL	UO	DC
0	0	0	0	6	5	7	5	7	6	9	8	9	5	6	4	9	8

Due to Calve : **30/08/2022** Bull : **310711**
Expected Calf **ALL LYNNS LOUIE VALENTINO-ET**
BW($): **40/39** PW($): **100/14**

Bull	Mating Date
310711	20/11/2021
311735	25/10/2021

The information on this report is as recorded on the LIC MINDA database as at date of print, and LIC does not warrant the accuracy of the information provided

PANNOO ABE VANAHLEM
Oseas HB No: 000000017576/AUS (311719)
Breed : **PJ J16** G3

BW ($):	-21/98
Protein BV (kg):	9/99
Fat BV (kg):	2/99
Milk BV (ltr):	174/99
Liveweight BV (kg):	-35/97
Fertility BV (%):	-11.4/97
Functional Survival BV (%):	-2.3/80
Somatic Cell BV:	0.08/98
Fat %:	4.6
Protein %:	3.8

DENSON DALE EXPO SUNNY
Birth Ident: VHY-09-65 EX4
Breed: **PJ J16** G3 S✓ D✓

		PW ($):	304/94
BW ($):	123/63	Lwt BV (kg):	-49/64
Protein BV (kg):	-3/64	Fertility BV (%):	0.5/59
Fat BV (kg):	7/65	Func Surv BV (%) :	0.6/48
Milk BV (ltr):	-554/68	SCC BV:	-0.09/61

Age	Milk (ltr)	Protein (%)	Protein (kg)	Milkfat (%)	Milkfat (kg)	Days	LW
9 yr 11 m	4854	4.34	211	5.71	277	237	255
8 yr 11 m	5614	4.30	241	6.05	340	297	329
7 yr 11 m	5223	4.24	222	5.87	307	284	102
6 yr 11 m	5854	4.40	257	6.38	373	298	164
6 yr 0 m	5738	4.27	245	5.85	336	284	233
4 yr 11 m	5467	4.50	246	5.87	321	283	139
4 yr 0 m	5114	4.31	221	5.84	299	264	329
3 yr 1 m	3720	3.93	146	5.38	200	216	202
2 yr 0 m	4145	4.30	178	6.26	259	262	314
Avg	5081	4.30	218	5.93	301	269	9 Lacts.

Traits other than production (2013)

AM	ST	MS	OO	S	W	C	RA	R	L	US	FU	RU	FT	RT	TL	UO	DC
0	0	0	0	5	4	7	3	6	6	8	8	8	5	7		8	8

AHLEM LEMVIG ABE-ET
Oseas HB No: 000111334898/USA
Breed: **PJ J16**

BW ($):	32/68	Lwt BV (kg):	-58/47
Protein BV (kg):	-3/71	Fertility BV (%):	-5.9/69
Fat BV (kg):	-1/71	Func Surv BV (%) :	-1.2/57
Milk BV (ltr):	-278/71	SCC BV:	-0.35/71

DARAWAY FLOWERPOWER VANESSA 88
Oseas HB No: 000000520100/AUS
Breed: **J J16**

BW ($): PW ($):

Age	Milk (ltr)	Protein (%)	Protein (kg)	Milkfat (%)	Milkfat (kg)	Days	LW

TAHAU NORTHERN EXPOSURE
Birth Ident: XFX-95-94 (301734)
Breed: **PJ J16** G3,G1

BW ($):	106/98	Lwt BV (kg):	-51/98
Protein BV (kg):	-10/98	Fertility BV (%):	3.6/98
Fat BV (kg):	-1/99	Func Surv BV (%) :	3.2/85
Milk BV (ltr):	-696/99	SCC BV:	-0.26/98

DENSON DALE FAB'S SUNBOW
Birth Ident: VHY-03-69 VG4
Breed: **PJ J16** G3

BW ($): -52/66 PW ($): 25/93

Age	Milk (ltr)	Protein (%)	Protein (kg)	Milkfat (%)	Milkfat (kg)	Days	LW
9 yr 0 m	2751	3.81	105	5.68	156	158	66
8 yr 0 m	4430	4.21	187	5.76	255	252	-3
7 yr 0 m	5626	4.14	233	6.24	351	274	173
5 yr 11 m	5477	4.39	240	5.34	293	279	124
5 yr 0 m	4795	4.37	209	4.83	232	248	
	Plus 3 unprinted lactations						
Avg	4727	4.27	202	5.58	264	254	8 Lacts.

FYN LEMVIG
Oseas HB No: 000000011357/DNK (664109)
Breed: **PJ J16**
BW ($): **-17/98**

AHLEM SKY LINE CORA
Oseas HB No: 000002002466/USA
Breed : **PJ J16**
BW ($): PW ($):

Milk	Protein (%)	Protein (kg)	Milkfat (%)	Milkfat (kg)	Days

CLAYDON PARK FLOWER POWER
Oseas HB No: 000A00011104/AUS (664090)
Breed : **PJ J16**
BW ($): **-193/97**

DARAWAY TARANAK VANESSA
Oseas HB No: 000S02005599/AUS
Breed : **PJ J16**
BW ($) : PW ($):

Milk	Protein (%)	Protein (kg)	Milkfat (%)	Milkfat (kg)	Days

FYN INDEX
Oseas HB No: 000000045310/DNK (65220)
Breed: **PJ J16**
BW ($): **9/89**

TAHAU MIKKELONLY
Birth Ident: XFX-91-98
Breed: **PJ J16** **EX4**
BW ($): **-15/75** PW ($): **177/95**

15 Lacts. Milk	Protein (%)	Protein (kg)	Milkfat (%)	Milkfat (kg)	Days
3459	4.41	152	6.35	219	239

MOLLY BROOK BERETTA
Oseas HB No: 000000661401/USA (95492)
Breed: **PJ J16**
BW ($): **-137/99**

DENSON DALE LESTER SUNDAY
Birth Ident: VHY-95-34
Breed: **PJ J16** **EX9**
BW ($): **-84/63** PW ($): **206/94**

9 Lacts. Milk	Protein (%)	Protein (kg)	Milkfat (%)	Milkfat (kg)	Days
5214	4.44	232	6.00	313	264

Copyright 2022 LIC. All rights reserved

N = Induced T = At least 1 Abnormal Test in this Lactation
D = Lactation values include at least 1 derived test
= GeneMark DNA Profiled # = Parentage Uncertain D / S ✓ = Parentage Confirmed by DNA
Indices exclude genomic information with the exception of some historical Herd BW values

LOT 26 DENSON DALE LEMON SUNNY 84 GP

P001.50 Official Publication of Livestock Improvement Corporation Limited and the NZ Jersey Cattle Breeders Assn. Internal Animal Key = 40100262

Three Generation Pedigree

jersey nz — MINDA

L A & A H Wilson
New Zealand

AE Herd Averages as at 15/03/2022
Ancestry : 97% BW : 15/50 PW : 87/77

PTPT / HERDCODE : VHY 2 / 38004
LOCATION : N066-270-376 / 9
DATE : 17/03/2022

Breeder : **L A & A H Wilson**

REGISTERED JERSEY G3 S✓ D✓

DENSON DALE LEMON SUNNY

Birth Ident: VHY-19-44 **No. 44**

Breed: **PJ J16** Sex: **FEMALE**
Date of Birth: **24/07/2019** Classification: **2021 84 GP**

BW ($):	69/50	PW ($):	196/60
Protein BV (kg):	4/52	Fertility BV (%):	-3.8/47
Fat BV (kg):	14/51	Func Surv BV (%) :	0.2/37
Milk BV (ltr):	-33/53	Somatic Cell BV:	0.02/48
Lwt BV (kg):	-19/53		
Overall Opinion:	0.14/33	Dairy Conformation:	-0.07/45
Udder Overall:	0.51/50		

Avg SCC at latest Lactation : **16/4**

Age	Milk (ltr)	Protein (%)	Protein (kg)	Milkfat (%)	Milkfat (kg)	Days	LW	Herd BW
1 yr 11 m	5043	3.72	188	4.97	251	259	157	15/50
Avg	5043	3.72	188	4.97	251	259	1 Lacts.	

Traits other than production (2021)

AM	ST	MS	OO	S	W	C	RA	R	L	US	FU	RU	FT	RT	TL	UO	DC
7	8	7	7	5	5	7	5	6	6	7	6	7	4	5	5	7	7

Due to Calve : **11/08/2022** Bull : **321798**
Expected Calf **CAIRNBRAE ELMO**
BW($): PW($):

Bull	Mating Date
321798	31/10/2021
321726	10/10/2021

The information on this report is as recorded on the LIC MINDA database as at date of print, and LIC does not warrant the accuracy of the information provided

STEINHAUERS SAMSON LEMONHEAD
Oseas HB No: 000118662185/USA (315708)
Breed : **PJ J16** G3

BW ($):	28/97
Protein BV (kg):	-1/98
Fat BV (kg):	9/98
Milk BV (ltr):	-177/98
Liveweight BV (kg):	-20/92
Fertility BV (%):	-5.8/96
Functional Survival BV (%):	2.0/77
Somatic Cell BV:	0.14/97
Fat %:	5.1
Protein %:	3.9

DENSON DALE VAN SUNNIE
Birth Ident: VHY-15-57 EX4
Breed: **PJ J16** G3 S✓ D✓

		PW ($):	172/93
BW ($):	76/58	Lwt BV (kg):	-25/58
Protein BV (kg):	6/58	Fertility BV (%):	-3.7/54
Fat BV (kg):	12/61	Func Surv BV (%) :	-0.9/44
Milk BV (ltr):	-66/62	SCC BV:	0.06/56

Age	Milk (ltr)	Protein (%)	Protein (kg)	Milkfat (%)	Milkfat (kg)	Days	LW
5 yr 11 m	5301	3.61	191	4.99	265	206	164
4 yr 11 m	6899	4.08	281	4.79	330	286 T	127
3 yr 11 m	5174	4.11	212	5.24	271	245	189
2 yr 11 m	5697	4.13	236	5.29	301	305	173
2 yr 0 m	3942	3.86	152	5.38	212	261	-7
Avg	5402	3.97	215	5.11	276	261	5 Lacts.

Traits other than production (2019)

AM	ST	MS	OO	S	W	C	RA	R	L	US	FU	RU	FT	RT	TL	UO	DC
0	0	0	0	6	5	7	5	7	6	9	8	9	5	6	4	9	8

DP VALENTINO SAMSON
Oseas HB No: 000067106977/USA
Breed: **J J16**

BW ($):	13/68	Lwt BV (kg):	-25/45
Protein BV (kg):	3/69	Fertility BV (%):	-9.0/70
Fat BV (kg):	8/70	Func Surv BV (%) :	0.4/61
Milk BV (ltr):	97/72	SCC BV:	-0.17/72

STEINHAUERS RENEGADE LEMONPIE-
Oseas HB No: 000117255575/USA
Breed: **J J16**

BW ($): PW ($):

Age	Milk (ltr)	Protein (%)	Protein (kg)	Milkfat (%)	Milkfat (kg)	Days	LW

PANNOO ABE VANAHLEM
Oseas HB No: 000000017576/AUS (311719)
Breed: **PJ J16** G3

BW ($):	-21/98	Lwt BV (kg):	-35/97
Protein BV (kg):	9/99	Fertility BV (%):	-11.4/97
Fat BV (kg):	2/99	Func Surv BV (%) :	-2.3/80
Milk BV (ltr):	174/99	SCC BV:	0.08/98

DENSON DALE EXPO SUNNY
Birth Ident: VHY-09-65 EX4
Breed: **PJ J16** G3 S✓ D✓

BW ($): 123/63 PW ($): 304/94

Age	Milk (ltr)	Protein (%)	Protein (kg)	Milkfat (%)	Milkfat (kg)	Days	LW
9 yr 11 m	4854	4.34	211	5.71	277	237	255
8 yr 11 m	5614	4.30	241	6.05	340	297	329
7 yr 11 m	5223	4.24	222	5.87	307	284	102
6 yr 11 m	5854	4.40	257	6.38	373	298	164
6 yr 0 m	5738	4.27	245	5.85	336	284	233
	Plus 4 unprinted lactations						
Avg	5081	4.30	218	5.93	301	269	9 Lacts.

ALL LYNNS LOUIE VALENTINO-ET
Oseas HB No: 000116279413/USA (310711)
Breed: **PJ J16**
BW ($): **3/99**

DP IATOLA FLOWER 16
Oseas HB No: 000115517123/USA
Breed : **J J16**
BW ($): PW ($):

Milk	Protein (%)	Protein (kg)	Milkfat (%)	Milkfat (kg)	Days

BW RENEGADE
Oseas HB No: 000115883929/USA (310733)
Breed : **PJ J16**
BW ($): **-44/94**

STEINHAUERS H MARK APPLEPIE
Oseas HB No: 000113506044/USA
Breed : **J J16**
BW ($) : PW ($):

Milk	Protein (%)	Protein (kg)	Milkfat (%)	Milkfat (kg)	Days

AHLEM LEMVIG ABE-ET
Oseas HB No: 000111334898/USA
Breed: **PJ J16**
BW ($): **32/68**

DARAWAY FLOWERPOWER
Oseas HB No: 000000520100/AUS
Breed: **J J16**
BW ($): PW ($):

Milk	Protein (%)	Protein (kg)	Milkfat (%)	Milkfat (kg)	Days

TAHAU NORTHERN EXPOSURE
Birth Ident: XFX-95-94 (301734)
Breed: **PJ J16**
BW ($): **106/98**

DENSON DALE FAB'S SUNBOW
Birth Ident: VHY-03-69
Breed: **PJ J16** **VG4**
BW ($): **-52/66** PW ($): **25/93**

8 Lacts. Milk	Protein (%)	Protein (kg)	Milkfat (%)	Milkfat (kg)	Days
4727	4.27	202	5.58	264	254

Copyright 2022 LIC. All rights reserved

N = Induced T = At least 1 Abnormal Test in this Lactation
D = Lactation values include at least 1 derived test
= GeneMark DNA Profiled # = Parentage Uncertain D / S ✓ = Parentage Confirmed by DNA
Indices exclude genomic information with the exception of some historical Herd BW values

LOT 27 DENSON DALE VALEN SUNNIE 84 GP

Three Generation Pedigree

jersey nz — MINDA

L A & A H Wilson
New Zealand

AE Herd Averages as at 15/03/2022
Ancestry : 97% BW : 15/50 PW : 87/77

PTPT / HERDCODE : VHY 2 / 38004
LOCATION : N066-270-376 / 9
DATE : 17/03/2022

Breeder : **L A & A H Wilson**

REGISTERED JERSEY G3 S✓ D✓

DENSON DALE VALEN SUNNIE

Birth Ident: VHY-18-6 **No. 155**

Breed: **PJ J16** Sex: **FEMALE**
Date of Birth: **11/07/2018** Classification: **2020 84 GP**

BW ($):	50/55	PW ($):	138/76
Protein BV (kg):	5/56	Fertility BV (%):	-4.3/52
Fat BV (kg):	8/57	Func Surv BV (%) :	-0.2/44
Milk BV (ltr):	99/59	Somatic Cell BV:	-0.06/55
Lwt BV (kg):	-34/54		
Overall Opinion:	0.26/37	Dairy Conformation:	0.04/46
Udder Overall:	0.84/53		

Avg SCC at latest Lactation : **18/4**

Age	Milk (ltr)	Protein (%)	Protein (kg)	Milkfat (%)	Milkfat (kg)	Days	LW	Herd BW
3 yr 0 m	4849	3.75	182	4.84	235	250	99	15/50
2 yr 1 m	5548	3.50	194	4.29	238	254	182	26/49
Avg	5199	3.61	188	4.55	236	252	2 Lacts.	

Traits other than production (2020)

AM	ST	MS	OO	S	W	C	RA	R	L	US	FU	RU	FT	RT	TL	UO	DC
7	7	7	7	4	3	6	4	6	6	7	7	7	5	7	3	7	7

Due to Calve : 17/07/2022 Bull : 318710
Expected Calf WILSONVIEW IF MATT ET
BW($): 57/30 PW($): 118/11
Bull 318710 Mating Date 9/10/2021

The information on this report is as recorded on the LIC MINDA database as at date of print, and LIC does not warrant the accuracy of the information provided

ALL LYNNS LOUIE VALENTINO-ET
Oseas HB No: 000116279413/USA (310711)
Breed : **PJ J16** G3

BW ($):	3/99
Protein BV (kg):	5/99
Fat BV (kg):	3/99
Milk BV (ltr):	199/99
Liveweight BV (kg):	-30/97
Fertility BV (%):	-4.0/99
Functional Survival BV (%):	0.7/89
Somatic Cell BV:	-0.05/99
Fat %:	4.7
Protein %:	3.7

DENSON DALE VAN SUNNIE
Birth Ident: VHY-15-57 EX4
Breed: **PJ J16** G3 S✓ D✓

		PW ($):	172/93
BW ($):	76/58	Lwt BV (kg):	-25/58
Protein BV (kg):	6/58	Fertility BV (%):	-3.7/54
Fat BV (kg):	12/61	Func Surv BV (%) :	-0.9/44
Milk BV (ltr):	-66/62	SCC BV:	0.06/56

Age	Milk (ltr)	Protein (%)	Protein (kg)	Milkfat (%)	Milkfat (kg)	Days	LW
5 yr 11 m	5301	3.61	191	4.99	265	206	164
4 yr 11 m	6899	4.08	281	4.79	330	286 T	127
3 yr 11 m	5174	4.11	212	5.24	271	245	189
2 yr 11 m	5697	4.13	236	5.29	301	305	173
2 yr 0 m	3942	3.86	152	5.38	212	261	-7
Avg	5402	3.97	215	5.11	276	261	5 Lacts.

Traits other than production (2019)

AM	ST	MS	OO	S	W	C	RA	R	L	US	FU	RU	FT	RT	TL	UO	DC
0	0	0	0	6	5	7	5	7	6	9	8	9	5	6	4	9	8

BHF-SSF PARADE LOUIE ET
Oseas HB No: 000113486117/USA (308709)
Breed: **PJ J16** G3

BW ($):	-124/94	Lwt BV (kg):	-45/77
Protein BV (kg):	0/96	Fertility BV (%):	-7.5/93
Fat BV (kg):	-17/96	Func Surv BV (%) :	-0.6/84
Milk BV (ltr):	65/97	SCC BV:	0.25/95

D & E PARAMOUNT VIOLET
Oseas HB No: 000067007718/USA
Breed: **J J16**

BW ($): PW ($):
Age | Milk (ltr) | Protein (%) (kg) | Milkfat (%) (kg) | Days | LW

PANNOO ABE VANAHLEM
Oseas HB No: 000000017576/AUS (311719)
Breed: **PJ J16** G3

BW ($):	-21/98	Lwt BV (kg):	-35/97
Protein BV (kg):	9/99	Fertility BV (%):	-11.4/97
Fat BV (kg):	2/99	Func Surv BV (%) :	-2.3/80
Milk BV (ltr):	174/99	SCC BV:	0.08/98

DENSON DALE EXPO SUNNY
Birth Ident: VHY-09-65 EX4
Breed: **PJ J16** G3 S✓ D✓

BW ($): 123/63 PW ($): 304/94

Age	Milk (ltr)	Protein (%)	Protein (kg)	Milkfat (%)	Milkfat (kg)	Days	LW
9 yr 11 m	4854	4.34	211	5.71	277	237	255
8 yr 11 m	5614	4.30	241	6.05	340	297	329
7 yr 11 m	5223	4.24	222	5.87	307	284	102
6 yr 11 m	5854	4.40	257	6.38	373	298	164
6 yr 0 m	5738	4.27	245	5.85	336	284	233
Plus 4 unprinted lactations							
Avg	5081	4.30	218	5.93	301	269	9 Lacts.

BW PARADE ET
Oseas HB No: 000000665185/USA (302728)
Breed: **PJ J16**
BW ($): **-98/92**

WADEN FARM ANGEL GRAYSON
Oseas HB No: 000110797355/USA
Breed : **J J16**
BW ($): PW ($):
Milk | Protein (%) (kg) | Milkfat (%) (kg) | Days

ROCK ELLA PARAMOUNT-ET
Oseas HB No: 000000663877/USA (65943)
Breed : **PJ J16**
BW ($): **-108/99**

D & E ABE VIOLET
Oseas HB No: 000112877794/USA
Breed : **J J16**
BW ($) : PW ($):
Milk | Protein (%) (kg) | Milkfat (%) (kg) | Days

AHLEM LEMVIG ABE-ET
Oseas HB No: 000111334898/USA
Breed: **PJ J16**
BW ($): **32/68**

DARAWAY FLOWERPOWER
Oseas HB No: 000000520100/AUS
Breed: **J J16**
BW ($): PW ($):
Milk | Protein (%) (kg) | Milkfat (%) (kg) | Days

TAHAU NORTHERN EXPOSURE
Birth Ident: XFX-95-94 (301734)
Breed: **PJ J16**
BW ($): **106/98**

DENSON DALE FAB'S SUNBOW
Birth Ident: VHY-03-69
Breed: **PJ J16** **VG4**
BW ($): **-52/66** PW ($): **25/93**
8 Lacts. Milk | Protein (%) (kg) | Milkfat (%) (kg) | Days
4727 4.27 202 5.58 264 254

Copyright 2022 LIC. All rights reserved

N = Induced T = At least 1 Abnormal Test in this Lactation
D = Lactation values include at least 1 derived test
= GeneMark DNA Profiled # = Parentage Uncertain D / S ✓ = Parentage Confirmed by DNA
Indices exclude genomic information with the exception of some historical Herd BW values

LOT 28 DENSON DALE LEMON STUNNER 85 VG

Three Generation Pedigree

jersey nz — MINDA

L A & A H Wilson
New Zealand

AE Herd Averages as at 15/03/2022
Ancestry : 97% BW : 15/50 PW : 87/77

PTPT / HERDCODE : VHY 2 / 38004
LOCATION : N066-270-376 / 9
DATE : 17/03/2022

Breeder : **L A & A H Wilson**

REGISTERED JERSEY G3 S✓ D✓

DENSON DALE LEMON STUNNER

Birth Ident: VHY-19-20 **No. 252**

Breed: **PJ J16** Sex: **FEMALE**
Date of Birth: **10/07/2019** Classification: **2021 85 VG**

BW ($):	56/51	PW ($):	115/60
Protein BV (kg):	-1/52	Fertility BV (%):	-2.8/49
Fat BV (kg):	9/50	Func Surv BV (%) :	0.7/38
Milk BV (ltr):	-190/53	Somatic Cell BV:	0.09/49
Lwt BV (kg):	-23/53		
Overall Opinion:	0.07/33	Dairy Conformation:	-0.15/44
Udder Overall:	0.39/51		

Avg SCC at latest Lactation : **45/4**

Age	Milk (ltr)	Protein (%)	Protein (kg)	Milkfat (%)	Milkfat (kg)	Days	LW	Herd BW
2 yr 0 m	4345	3.85	167	5.29	230	249	67	15/50
Avg	4345	3.85	167	5.29	230	249	1 Lacts.	

Traits other than production (2021)

AM	ST	MS	OO	S	W	C	RA	R	L	US	FU	RU	FT	RT	TL	UO	DC
7	7	7	7	5	5	7	4	7	6	6	7	7	4	5	5	7	8

Due to Calve : 15/07/2022 Bull : 321726
Expected Calf LOXLEIGH HATMAN VINCE 5963
BW($): 44/21 PW($): 86/8
Bull 321726 Mating Date 6/10/2021

The information on this report is as recorded on the LIC MINDA database as at date of print, and LIC does not warrant the accuracy of the information provided

STEINHAUERS SAMSON LEMONHEAD
Oseas HB No: 000118662185/USA (315708)
Breed : **PJ J16** G3

BW ($):	28/97
Protein BV (kg):	-1/98
Fat BV (kg):	9/98
Milk BV (ltr):	-177/98
Liveweight BV (kg):	-20/92
Fertility BV (%):	-5.8/96
Functional Survival BV (%):	2.0/77
Somatic Cell BV:	0.14/97
Fat %:	5.1
Protein %:	3.9

DENSON DALE VALEN STUNNER
Birth Ident: VHY-17-24 85 VG
Breed: **PJ J16** G3 S✓ D✓

		PW ($):	141/80
BW ($):	39/56	Lwt BV (kg):	-37/55
Protein BV (kg):	-4/57	Fertility BV (%):	-1.1/53
Fat BV (kg):	6/58	Func Surv BV (%) :	-1.2/44
Milk BV (ltr):	-197/60	SCC BV:	-0.01/56

Age	Milk (ltr)	Protein (%)	Protein (kg)	Milkfat (%)	Milkfat (kg)	Days	LW
4 yr 0 m	5502	3.74	206	5.16	284	233	188
1 yr 11 m	3856	4.03	155	4.85	187	259	31
Avg	4679	3.86	180	5.03	236	246	2 Lacts.

Traits other than production (2021)

AM	ST	MS	OO	S	W	C	RA	R	L	US	FU	RU	FT	RT	TL	UO	DC
0	0	0	0	7	7	4	4	6	6	7	7	7	5	7	4	7	6

DP VALENTINO SAMSON
Oseas HB No: 000067106977/USA
Breed: **J J16**

BW ($):	13/68	Lwt BV (kg):	-25/45
Protein BV (kg):	3/69	Fertility BV (%):	-9.0/70
Fat BV (kg):	8/70	Func Surv BV (%) :	0.4/61
Milk BV (ltr):	97/72	SCC BV:	-0.17/72

STEINHAUERS RENEGADE LEMONPIE-
Oseas HB No: 000117255575/USA
Breed: **J J16**

BW ($): PW ($):
Age | Milk (ltr) | Protein (%) (kg) | Milkfat (%) (kg) | Days | LW

ALL LYNNS LOUIE VALENTINO-ET
Oseas HB No: 000116279413/USA (310711)
Breed: **PJ J16** G3

BW ($):	3/99	Lwt BV (kg):	-30/97
Protein BV (kg):	5/99	Fertility BV (%):	-4.0/99
Fat BV (kg):	3/99	Func Surv BV (%) :	0.7/89
Milk BV (ltr):	199/99	SCC BV:	-0.05/99

DENSON DALE VIGOR STUNNER
Birth Ident: VHY-09-62 EX4
Breed: **PJ J16** G3 S✓ D✓

BW ($): 10/60 PW ($): 216/94

Age	Milk (ltr)	Protein (%)	Protein (kg)	Milkfat (%)	Milkfat (kg)	Days	LW
12 yr 1 m	4241	3.42	145	5.53	235	188	75
10 yr 11 m	7584	3.75	284	4.38	332	291	196
8 yr 11 m	6837	4.05	277	5.23	357	305	359
7 yr 11 m	5654	3.83	217	5.63	318	286	78
6 yr 11 m	5755	3.97	228	5.18	298	293	20
Plus 5 unprinted lactations							
Avg	5676	3.92	222	5.35	304	273	10 Lacts.

ALL LYNNS LOUIE VALENTINO-ET
Oseas HB No: 000116279413/USA (310711)
Breed: **PJ J16**
BW ($): **3/99**

DP IATOLA FLOWER 16
Oseas HB No: 000115517123/USA
Breed : **J J16**
BW ($): PW ($):
Milk | Protein (%) (kg) | Milkfat (%) (kg) | Days

BW RENEGADE
Oseas HB No: 000115883929/USA (310733)
Breed : **PJ J16**
BW ($): **-44/94**

STEINHAUERS H MARK APPLEPIE
Oseas HB No: 000113506044/USA
Breed : **J J16**
BW ($) : PW ($):
Milk | Protein (%) (kg) | Milkfat (%) (kg) | Days

BHF-SSF PARADE LOUIE ET
Oseas HB No: 000113486117/USA (308709)
Breed: **PJ J16**
BW ($): **-124/94**

D & E PARAMOUNT VIOLET
Oseas HB No: 000067007718/USA
Breed: **J J16**
BW ($): PW ($):
Milk | Protein (%) (kg) | Milkfat (%) (kg) | Days

DENSON DALE CAPT VIGOR
Birth Ident: VHY-07-301 (308719)
Breed: **PJ J16**
BW ($): **-18/94**

DENSON DALE AUG SUNBOW
Birth Ident: VHY-06-20
Breed: **PJ J16** **VG4**
BW ($): **-79/59** PW ($): **113/93**
5 Lacts. Milk | Protein (%) (kg) | Milkfat (%) (kg) | Days
3887 4.52 176 5.88 228 233

Copyright 2022 LIC. All rights reserved

N = Induced T = At least 1 Abnormal Test in this Lactation
D = Lactation values include at least 1 derived test
= GeneMark DNA Profiled # = Parentage Uncertain D / S ✓ = Parentage Confirmed by DNA
Indices exclude genomic information with the exception of some historical Herd BW values

LOT 29 DENSON DALE VALEN STUNNER 85 VG

Three Generation Pedigree

jersey nz — MINDA

L A & A H Wilson
New Zealand

AE Herd Averages as at 15/03/2022
Ancestry : 97% BW : 15/50 PW : 87/77

PTPT / HERDCODE : VHY 2 / 38004
LOCATION : N066-270-376 / 9
DATE : 17/03/2022

Breeder : **L A & A H Wilson**

REGISTERED JERSEY G3 S✓ D✓

DENSON DALE VALEN STUNNER

Birth Ident: VHY-17-24 **No. 250**

Breed: **PJ J16** Sex: **FEMALE**
Date of Birth: **24/07/2017** Classification: **2021 85 VG**

BW ($):	39/56	PW ($):	141/80
Protein BV (kg):	-4/57	Fertility BV (%):	-1.1/53
Fat BV (kg):	6/58	Func Surv BV (%) :	-1.2/44
Milk BV (ltr):	-197/60	Somatic Cell BV:	-0.01/56
Lwt BV (kg):	-37/55		
Overall Opinion:	0.09/38	Dairy Conformation:	-0.19/48
Udder Overall:	0.60/54		

Avg SCC at latest Lactation : **21/4**

Age	Milk (ltr)	Protein (%)	Protein (kg)	Milkfat (%)	Milkfat (kg)	Days	LW	Herd BW
4 yr 0 m	5502	3.74	206	5.16	284	233	188	15/50
1 yr 11 m	3856	4.03	155	4.85	187	259	31	28/43
Avg	4679	3.86	180	5.03	236	246	2 Lacts.	

Traits other than production (2021)

AM	ST	MS	OO	S	W	C	RA	R	L	US	FU	RU	FT	RT	TL	UO	DC
0	0	0	0	7	7	4	4	6	6	7	7	7	5	7	4	7	6

Due to Calve : **25/07/2022** Bull : **321726**
Expected Calf **LOXLEIGH HATMAN VINCE 5963**
BW($): **36/23** PW($): **80/8**
Bull **321726** Mating Date **16/10/2021**

The information on this report is as recorded on the LIC MINDA database as at date of print, and LIC does not warrant the accuracy of the information provided

ALL LYNNS LOUIE VALENTINO-ET
Oseas HB No: 000116279413/USA (310711)
Breed : **PJ J16** G3

BW ($):	3/99
Protein BV (kg):	5/99
Fat BV (kg):	3/99
Milk BV (ltr):	199/99
Liveweight BV (kg):	-30/97
Fertility BV (%):	-4.0/99
Functional Survival BV (%):	0.7/89
Somatic Cell BV:	-0.05/99
Fat %:	4.7
Protein %:	3.7

DENSON DALE VIGOR STUNNER
Birth Ident: VHY-09-62 EX4
Breed: **PJ J16** G3 S✓ D✓

		PW ($):	216/94
BW ($):	10/60	Lwt BV (kg):	-51/57
Protein BV (kg):	-15/61	Fertility BV (%):	-1.9/56
Fat BV (kg):	2/62	Func Surv BV (%) :	-2.9/47
Milk BV (ltr):	-606/64	SCC BV:	0.20/58

Age	Milk (ltr)	Protein (%)	Protein (kg)	Milkfat (%)	Milkfat (kg)	Days	LW
12 yr 1 m	4241	3.42	145	5.53	235	188	75
10 yr 11 m	7584	3.75	284	4.38	332	291	196
8 yr 11 m	6837	4.05	277	5.23	357	305	359
7 yr 11 m	5654	3.83	217	5.63	318	286	78
6 yr 11 m	5755	3.97	228	5.18	298	293	20
5 yr 11 m	6318	3.96	250	5.53	349	305	153
4 yr 11 m	6102	4.26	260	5.53	337	294	150
4 yr 0 m	5274	3.98	210	6.02	318	261	221
3 yr 0 m	4774	3.77	180	5.20	248	246	267
		Plus 1 unprinted lactation					
Avg	5676	3.92	222	5.35	304	273	10 Lacts.

Traits other than production (2013)

AM	ST	MS	OO	S	W	C	RA	R	L	US	FU	RU	FT	RT	TL	UO	DC
0	0	0	0	5	4	7	4	6	6	8	7	8	5	6		8	8

BHF-SSF PARADE LOUIE ET
Oseas HB No: 000113486117/USA (308709)
Breed: **PJ J16** G3

BW ($):	-124/94	Lwt BV (kg):	-45/77
Protein BV (kg):	0/96	Fertility BV (%):	-7.5/93
Fat BV (kg):	-17/96	Func Surv BV (%) :	-0.6/84
Milk BV (ltr):	65/97	SCC BV:	0.25/95

D & E PARAMOUNT VIOLET
Oseas HB No: 000067007718/USA
Breed: **J J16**

BW ($): PW ($):

Age	Milk (ltr)	Protein (%)	Protein (kg)	Milkfat (%)	Milkfat (kg)	Days	LW

DENSON DALE CAPT VIGOR
Birth Ident: VHY-07-301 (308719)
Breed: **PJ J16** G3

BW ($):	-18/94	Lwt BV (kg):	-59/79
Protein BV (kg):	-15/97	Fertility BV (%):	-3.0/94
Fat BV (kg):	-4/97	Func Surv BV (%) :	-2.1/99
Milk BV (ltr):	-437/97	SCC BV:	0.06/96

DENSON DALE AUG SUNBOW
Birth Ident: VHY-06-20 VG4
Breed: **PJ J16** G3

BW ($): -79/59 PW ($): 113/93

Age	Milk (ltr)	Protein (%)	Protein (kg)	Milkfat (%)	Milkfat (kg)	Days	LW
6 yr 11 m	3592	4.54	163	5.62	202	201	115
5 yr 2 m	4038	4.27	172	6.20	250	204	98
4 yr 3 m	3393	4.57	155	5.51	187	198	79
3 yr 0 m	4555	4.63	211	6.28	286	278	186
2 yr 0 m	3856	4.58	176	5.62	217	286	150
Avg	3887	4.52	176	5.88	228	233	5 Lacts.

BW PARADE ET
Oseas HB No: 000000665185/USA (302728)
Breed: **PJ J16**
BW ($): **-98/92**

WADEN FARM ANGEL GRAYSON
Oseas HB No: 000110797355/USA
Breed : **J J16**
BW ($): PW ($):

Milk	Protein (%)	Protein (kg)	Milkfat (%)	Milkfat (kg)	Days

ROCK ELLA PARAMOUNT-ET
Oseas HB No: 000000663877/USA (65943)
Breed : **PJ J16**
BW ($): **-108/99**

D & E ABE VIOLET
Oseas HB No: 000112877794/USA
Breed : **J J16**
BW ($) : PW ($):

Milk	Protein (%)	Protein (kg)	Milkfat (%)	Milkfat (kg)	Days

BUSHLEA BROOK BIESTAR
Oseas HB No: 000A00012839/AUS (305708)
Breed: **PJ J16**
BW ($): **-217/97**

DENSON DALE JACE VIDA
Birth Ident: VHY-05-56
Breed: **PJ J16** **EX4**
BW ($): **60/65** PW ($): **32/93**

5 Lacts. Milk	Protein (%)	Protein (kg)	Milkfat (%)	Milkfat (kg)	Days
4847	4.16	202	5.38	261	259

FLEURIEU AUGUSTUS
Oseas HB No: 000A00011959/AUS (304704)
Breed: **PJ J16**
BW ($): **-137/95**

DENSON DALE FAB'S SUNBOW
Birth Ident: VHY-03-69
Breed: **PJ J16** **VG4**
BW ($): **-52/66** PW ($): **25/93**

8 Lacts. Milk	Protein (%)	Protein (kg)	Milkfat (%)	Milkfat (kg)	Days
4727	4.27	202	5.58	264	254

Copyright 2022 LIC. All rights reserved

N = Induced T = At least 1 Abnormal Test in this Lactation
D = Lactation values include at least 1 derived test
= GeneMark DNA Profiled # = Parentage Uncertain D / S ✓ = Parentage Confirmed by DNA
Indices exclude genomic information with the exception of some historical Herd BW values

LOT 30 DENSON DALE JOEL STUNNER EX2

Three Generation Pedigree

jersey nz — MINDA

L A & A H Wilson
New Zealand

AE Herd Averages as at 15/03/2022
Ancestry : 97% BW : 15/50 PW : 87/77

PTPT / HERDCODE : VHY 2 / 38004
LOCATION : N066-270-376 / 9
DATE : 17/03/2022

Breeder : **L A & A H Wilson**

REGISTERED JERSEY G3 S✓ D✓

DENSON DALE JOEL STUNNER

Birth Ident: VHY-17-38 **No. 34**

Breed: **PJ J16** Sex: **FEMALE**
Date of Birth: **31/07/2017** Classification: **2019 EX2**

BW ($):	-128/52	PW ($):	20/83
Protein BV (kg):	-18/53	Fertility BV (%):	-6.9/50
Fat BV (kg):	-18/54	Func Surv BV (%) :	-1.8/33
Milk BV (ltr):	-702/56	Somatic Cell BV:	-0.08/51
Lwt BV (kg):	-39/51		
Overall Opinion:	-0.29/29	Dairy Conformation:	0.01/43
Udder Overall:	0.58/49		

Avg SCC at latest Lactation : **22/3**

Age	Milk (ltr)	Protein (%)	Protein (kg)	Milkfat (%)	Milkfat (kg)	Days	LW	Herd BW
4 yr 1 m	3565	3.90	139	4.20	150	188	-141	15/50
3 yr 1 m	4974	3.97	198	5.39	268	242 T	171	26/49
2 yr 1 m	3381	3.75	127	5.31	179	197	178	28/43
Avg	3973	3.89	155	5.01	199	209	3 Lacts.	

Traits other than production (2019)

AM	ST	MS	OO	S	W	C	RA	R	L	US	FU	RU	FT	RT	TL	UO	DC
8	8	8	9	5	4	8	4	7	6	8	9	8	5	5	4	8	9

Due to Calve : **18/08/2022** Bull : **321798**
Expected Calf **CAIRNBRAE ELMO**
BW($): PW($):
Bull **321798** Mating Date **6/11/2021**

The information on this report is as recorded on the LIC MINDA database as at date of print, and LIC does not warrant the accuracy of the information provided

GUIMO JOEL ET
Oseas HB No: 000106797223/CAN (313701)
Breed : **PJ J16** G3

BW ($):	-190/95
Protein BV (kg):	-23/97
Fat BV (kg):	-32/97
Milk BV (ltr):	-948/97
Liveweight BV (kg):	-26/91
Fertility BV (%):	-3.0/94
Functional Survival BV (%):	-2.0/67
Somatic Cell BV:	-0.07/96
Fat %:	5
Protein %:	4

DENSON DALE SURE STUNNER
Birth Ident: VHY-13-58 EX4
Breed: **PJ J16** G3 S✓ D✓

		PW ($):	-33/92
BW ($):	-65/58	Lwt BV (kg):	-56/48
Protein BV (kg):	-16/60	Fertility BV (%):	-2.7/54
Fat BV (kg):	-12/61	Func Surv BV (%) :	-2.1/41
Milk BV (ltr):	-562/64	SCC BV:	0.12/57

Age	Milk (ltr)	Protein (%)	Protein (kg)	Milkfat (%)	Milkfat (kg)	Days	LW
6 yr 11 m	7037	4.10	289	4.15	292	298	87
5 yr 11 m	5262	3.96	208	4.90	258	244	36
4 yr 11 m	5588	3.91	219	5.63	315	289	152
3 yr 11 m	4764	3.94	188	5.68	271	279	-21
3 yr 0 m	3955	4.27	169	5.46	216	272	-73
1 yr 11 m	2871	4.08	117	5.63	162	248	-113
Avg	4913	4.04	198	5.13	252	272	6 Lacts.

Traits other than production (2017)

AM	ST	MS	OO	S	W	C	RA	R	L	US	FU	RU	FT	RT	TL	UO	DC
0	0	0	0	8	7	7	5	7	6	8	7	8	4	6		8	8

TOLLENAARS IMPULS LEGAL 233 ET
Oseas HB No: 000061929249/USA (310720)
Breed: **PJ J16** G3

BW ($):	-79/92	Lwt BV (kg):	-49/76
Protein BV (kg):	-13/94	Fertility BV (%):	-0.6/91
Fat BV (kg):	-24/94	Func Surv BV (%) :	-1.6/83
Milk BV (ltr):	-536/95	SCC BV:	-0.45/93

FERMAR PARAMOUNT JOY
Oseas HB No: 000104419880/CAN
Breed: **J J16**

BW ($): PW ($):

Age	Milk (ltr)	Protein (%)	Protein (kg)	Milkfat (%)	Milkfat (kg)	Days	LW

BW SUREFIRE
Oseas HB No: 000114204404/USA (309752)
Breed: **PJ J16** G3

BW ($):	-175/95	Lwt BV (kg):	-63/86
Protein BV (kg):	-25/96	Fertility BV (%):	2.5/94
Fat BV (kg):	-34/96	Func Surv BV (%) :	-2.1/77
Milk BV (ltr):	-680/97	SCC BV:	0.36/95

DENSON DALE VIGOR STUNNER
Birth Ident: VHY-09-62 EX4
Breed: **PJ J16** G3 S✓ D✓

BW ($): 10/60 PW ($): 216/94

Age	Milk (ltr)	Protein (%)	Protein (kg)	Milkfat (%)	Milkfat (kg)	Days	LW
12 yr 1 m	4241	3.42	145	5.53	235	188	75
10 yr 11 m	7584	3.75	284	4.38	332	291	196
8 yr 11 m	6837	4.05	277	5.23	357	305	359
7 yr 11 m	5654	3.83	217	5.63	318	286	78
6 yr 11 m	5755	3.97	228	5.18	298	293	20
		Plus 5 unprinted lactations					
Avg	5676	3.92	222	5.35	304	273	10 Lacts.

Q IMPULS
Oseas HB No: 000000301592/DNK (304710)
Breed: **PJ J16**
BW ($): **-19/98**

WOODSTOCK LEMVIG LINDY
Oseas HB No: 000111360167/USA
Breed : **PJ J16**
BW ($): PW ($):

Milk	Protein (%)	Protein (kg)	Milkfat (%)	Milkfat (kg)	Days

ROCK ELLA PARAMOUNT-ET
Oseas HB No: 000000663877/USA (65943)
Breed : **PJ J16**
BW ($): **-108/99**

EARLY RISE FIRST PRI
Oseas HB No: 000008159350/CAN
Breed : **J J16**
BW ($) : PW ($):

Milk	Protein (%)	Protein (kg)	Milkfat (%)	Milkfat (kg)	Days

SUNSET CANYON ANTH
Oseas HB No: 000112817055/USA
Breed: **J J16**
BW ($): **-232/62**

BW CENTURION IRIS K347
Oseas HB No: 000111122015/USA
Breed: **J J16**
BW ($): PW ($):

Milk	Protein (%)	Protein (kg)	Milkfat (%)	Milkfat (kg)	Days

DENSON DALE CAPT VIGOR
Birth Ident: VHY-07-301 (308719)
Breed: **PJ J16**
BW ($): **-18/94**

DENSON DALE AUG SUNBOW
Birth Ident: VHY-06-20
Breed: **PJ J16** **VG4**
BW ($): **-79/59** PW ($): **113/93**

5 Lacts. Milk	Protein (%)	Protein (kg)	Milkfat (%)	Milkfat (kg)	Days
3887	4.52	176	5.88	228	233

Copyright 2022 LIC. All rights reserved

N = Induced T = At least 1 Abnormal Test in this Lactation
D = Lactation values include at least 1 derived test
= GeneMark DNA Profiled # = Parentage Uncertain D / S ✓ = Parentage Confirmed by DNA
Indices exclude genomic information with the exception of some historical Herd BW values

LOT 31 DENSON DALE VANS STUNNER VG2

Three Generation Pedigree

jersey

L A & A H Wilson

New Zealand

AE Herd Averages as at 15/03/2022
Ancestry : 97% BW : 15/50 PW : 87/77

MINDA

PTPT / HERDCODE : VHY 2 / 38004
LOCATION : N066-270-376 / 9
DATE : 17/03/2022

Breeder : **L A & A H Wilson**

REGISTERED JERSEY G3 S✓ D✓

DENSON DALE VANS STUNNER

Birth Ident: VHY-16-52 **No. 71**

Breed: **PJ J16** Sex: **FEMALE**
Date of Birth: **14/08/2016** Classification: **2018 VG2**

BW ($):	-63/55	PW ($):	48/88
Protein BV (kg):	-2/55	Fertility BV (%):	-10.0/50
Fat BV (kg):	-3/57	Func Surv BV (%) :	-2.1/40
Milk BV (ltr):	-40/58	Somatic Cell BV:	-0.02/52
Lwt BV (kg):	-43/52		
Overall Opinion:	0.07/36	Dairy Conformation:	0.10/45
Udder Overall:	0.73/48		

Avg SCC at latest Lactation : **28/4**

Age	Milk (ltr)	Protein (%)	Protein (kg)	Milkfat (%)	Milkfat (kg)	Days	LW	Herd BW
4 yr 10 m	6002	3.54	212	4.45	267	259 T	-24	15/50
3 yr 1 m	4440	3.48	155	4.12	183	193	45	28/43
1 yr 10 m	5520	3.66	202	4.54	250	303	83	45/44
Avg	5321	3.57	190	4.39	233	252	3 Lacts.	

Traits other than production (2018)

AM	ST	MS	OO	S	W	C	RA	R	L	US	FU	RU	FT	RT	TL	UO	DC
8	7	8	8	5	4	7	4	6	6	8	7	7	5	6	4	7	8

Due to Calve : **11/09/2022** Bull : **311735**
Expected Calf **DENSON DALE VIRGO**
BW($): **-44/35** PW($): **13/13**

Bull	Mating Date
311735	2/12/2021
311735	8/11/2021
311735	18/10/2021

The information on this report is as recorded on the LIC MINDA database as at date of print, and LIC does not warrant the accuracy of the information provided

PANNOO ABE VANAHLEM
Oseas HB No: 000000017576/AUS (311719)
Breed : **PJ J16** G3

BW ($):	-21/98
Protein BV (kg):	9/99
Fat BV (kg):	2/99
Milk BV (ltr):	174/99
Liveweight BV (kg):	-35/97
Fertility BV (%):	-11.4/97
Functional Survival BV (%):	-2.3/80
Somatic Cell BV:	0.08/98
Fat %:	4.6
Protein %:	3.8

DENSON DALE SURE STUNNER
Birth Ident: VHY-13-58 EX4
Breed: **PJ J16** G3 S✓ D✓

		PW ($):	-33/92
BW ($):	-65/58	Lwt BV (kg):	-56/48
Protein BV (kg):	-16/60	Fertility BV (%):	-2.7/54
Fat BV (kg):	-12/61	Func Surv BV (%) :	-2.1/41
Milk BV (ltr):	-562/64	SCC BV:	0.12/57

Age	Milk (ltr)	Protein (%)	Protein (kg)	Milkfat (%)	Milkfat (kg)	Days	LW
6 yr 11 m	7037	4.10	289	4.15	292	298	87
5 yr 11 m	5262	3.96	208	4.90	258	244	36
4 yr 11 m	5588	3.91	219	5.63	315	289	152
3 yr 11 m	4764	3.94	188	5.68	271	279	-21
3 yr 0 m	3955	4.27	169	5.46	216	272	-73
1 yr 11 m	2871	4.08	117	5.63	162	248	-113
Avg	4913	4.04	198	5.13	252	272	6 Lacts.

Traits other than production (2017)

AM	ST	MS	OO	S	W	C	RA	R	L	US	FU	RU	FT	RT	TL	UO	DC
0	0	0	0	8	7	7	5	7	6	8	7	8	4	6		8	8

AHLEM LEMVIG ABE-ET
Oseas HB No: 000111334898/USA
Breed: **PJ J16**

BW ($):	32/68	Lwt BV (kg):	-58/47
Protein BV (kg):	-3/71	Fertility BV (%):	-5.9/69
Fat BV (kg):	-1/71	Func Surv BV (%) :	-1.2/57
Milk BV (ltr):	-278/71	SCC BV:	-0.35/71

DARAWAY FLOWERPOWER VANESSA 88
Oseas HB No: 000000520100/AUS
Breed: **J J16**

BW ($): PW ($):

Age	Milk (ltr)	Protein (%)	Protein (kg)	Milkfat (%)	Milkfat (kg)	Days	LW

BW SUREFIRE
Oseas HB No: 000114204404/USA (309752)
Breed: **PJ J16** G3

BW ($):	-175/95	Lwt BV (kg):	-63/86
Protein BV (kg):	-25/96	Fertility BV (%):	2.5/94
Fat BV (kg):	-34/96	Func Surv BV (%) :	-2.1/77
Milk BV (ltr):	-680/97	SCC BV:	0.36/95

DENSON DALE VIGOR STUNNER
Birth Ident: VHY-09-62 EX4
Breed: **PJ J16** G3 S✓ D✓

BW ($): **10/60** PW ($): **216/94**

Age	Milk (ltr)	Protein (%)	Protein (kg)	Milkfat (%)	Milkfat (kg)	Days	LW
12 yr 1 m	4241	3.42	145	5.53	235	188	75
10 yr 11 m	7584	3.75	284	4.38	332	291	196
8 yr 11 m	6837	4.05	277	5.23	357	305	359
7 yr 11 m	5654	3.83	217	5.63	318	286	78
6 yr 11 m	5755	3.97	228	5.18	298	293	20
Plus 5 unprinted lactations							
Avg	5676	3.92	222	5.35	304	273	10 Lacts.

FYN LEMVIG
Oseas HB No: 000000011357/DNK (664109)
Breed: **PJ J16**
BW ($): **-17/98**

AHLEM SKY LINE CORA
Oseas HB No: 000002002466/USA
Breed : **PJ J16**
BW ($): PW ($):

Milk	Protein (%)	Protein (kg)	Milkfat (%)	Milkfat (kg)	Days

CLAYDON PARK FLOWER POWER
Oseas HB No: 000A00011104/AUS (664090)
Breed : **PJ J16**
BW ($): **-193/97**

DARAWAY TARANAK VANESSA
Oseas HB No: 000S02005599/AUS
Breed : **PJ J16**
BW ($) : PW ($):

Milk	Protein (%)	Protein (kg)	Milkfat (%)	Milkfat (kg)	Days

SUNSET CANYON ANTH
Oseas HB No: 000112817055/USA
Breed: **J J16**
BW ($): **-232/62**

BW CENTURION IRIS K347
Oseas HB No: 000111122015/USA
Breed: **J J16**
BW ($): PW ($):

Milk	Protein (%)	Protein (kg)	Milkfat (%)	Milkfat (kg)	Days

DENSON DALE CAPT VIGOR
Birth Ident: VHY-07-301 (308719)
Breed: **PJ J16**
BW ($): **-18/94**

DENSON DALE AUG SUNBOW
Birth Ident: VHY-06-20
Breed: **PJ J16** **VG4**
BW ($): **-79/59** PW ($): **113/93**

5 Lacts.	Milk	Protein (%)	Protein (kg)	Milkfat (%)	Milkfat (kg)	Days
	3887	4.52	176	5.88	228	233

NZAEL

Copyright 2022 LIC. All rights reserved

N = Induced T = At least 1 Abnormal Test in this Lactation
D = Lactation values include at least 1 derived test
= GeneMark DNA Profiled # = Parentage Uncertain D / S ✓ = Parentage Confirmed by DNA
Indices exclude genomic information with the exception of some historical Herd BW values

LOT 32 DENSON DALE RACE SUNNY EXC

Three Generation Pedigree

jersey

L A & A H Wilson

New Zealand

AE Herd Averages as at 15/03/2022
Ancestry : 97% BW : 15/50 PW : 87/77

MINDA

PTPT / HERDCODE : VHY 2 / 38004
LOCATION : N066-270-376 / 9
DATE : 17/03/2022

Breeder : **L A & A H Wilson**

REGISTERED JERSEY G3 S✓ D✓

DENSON DALE RACE SUNNY

Birth Ident: VHY-16-23 **No. 213**

Breed: **PJ J16** Sex: **FEMALE**
Date of Birth: **19/07/2016** Classification: **2020 EXC**

BW ($):	20/54	PW ($):	-71/91
Protein BV (kg):	-4/55	Fertility BV (%):	-2.6/52
Fat BV (kg):	-3/56	Func Surv BV (%) :	-0.5/39
Milk BV (ltr):	-521/58	Somatic Cell BV:	0.21/52
Lwt BV (kg):	-46/54		
Overall Opinion:	-0.05/38	Dairy Conformation:	0.15/47
Udder Overall:	0.66/49		

Avg SCC at latest Lactation : **33/5**

Age	Milk (ltr)	Protein (%)	Protein (kg)	Milkfat (%)	Milkfat (kg)	Days	LW	Herd BW
5 yr 0 m D	4615	4.17	192	5.01	231	245 T	-9	15/50
4 yr 2 m	5150	4.13	213	4.78	246	231	118	26/49
3 yr 1 m	3813	4.12	157	4.89	186	197	83	28/43
2 yr 1 m	4292	3.90	167	5.06	217	270	64	47/45
Avg D	4468	4.08	182	4.93	220	236	4 Lacts.	

Traits other than production (2020)

AM	ST	MS	OO	S	W	C	RA	R	L	US	FU	RU	FT	RT	TL	UO	DC
0	0	0	0	5	5	8	3	6	6	7	8	8	4	5	5	8	8

Due to Calve : **19/07/2022** Bull : **321726**
Expected Calf **LOXLEIGH HATMAN VINCE 5963**
BW($): **26/22** PW($): **77/8**

Bull	Mating Date
321726	10/10/2021

The information on this report is as recorded on the LIC MINDA database as at date of print, and LIC does not warrant the accuracy of the information provided

ABERDEEN VALERIAN SANDOWN-ET
Oseas HB No: 000A00019436/AUS (314730)
Breed : **PJ J16** G3

BW ($):	-9/97
Protein BV (kg):	-1/98
Fat BV (kg):	-4/98
Milk BV (ltr):	-324/98
Liveweight BV (kg):	-45/96
Fertility BV (%):	-2.9/97
Functional Survival BV (%):	-1.5/86
Somatic Cell BV:	0.50/98
Fat %:	5
Protein %:	4

DENSON DALE EXPO SUNNY
Birth Ident: VHY-09-65 EX4
Breed: **PJ J16** G3 S✓ D✓

		PW ($):	304/94
BW ($):	123/63	Lwt BV (kg):	-49/64
Protein BV (kg):	-3/64	Fertility BV (%):	0.5/59
Fat BV (kg):	7/65	Func Surv BV (%) :	0.6/48
Milk BV (ltr):	-554/68	SCC BV:	-0.09/61

Age	Milk (ltr)	Protein (%)	Protein (kg)	Milkfat (%)	Milkfat (kg)	Days	LW
9 yr 11 m	4854	4.34	211	5.71	277	237	255
8 yr 11 m	5614	4.30	241	6.05	340	297	329
7 yr 11 m	5223	4.24	222	5.87	307	284	102
6 yr 11 m	5854	4.40	257	6.38	373	298	164
6 yr 0 m	5738	4.27	245	5.85	336	284	233
4 yr 11 m	5467	4.50	246	5.87	321	283	139
4 yr 0 m	5114	4.31	221	5.84	299	264	329
3 yr 1 m	3720	3.93	146	5.38	200	216	202
2 yr 0 m	4145	4.30	178	6.26	259	262	314
Avg	5081	4.30	218	5.93	301	269	9 Lacts.

Traits other than production (2013)

AM	ST	MS	OO	S	W	C	RA	R	L	US	FU	RU	FT	RT	TL	UO	DC
0	0	0	0	5	4	7	3	6	6	8	8	8	5	7		8	8

KAARMONA VALERIAN
Oseas HB No: 000A00013850/AUS (307718)
Breed: **PJ J16** G2,G1

BW ($):	85/91	Lwt BV (kg):	-26/82
Protein BV (kg):	8/93	Fertility BV (%):	1.6/90
Fat BV (kg):	5/93	Func Surv BV (%) :	0.9/92
Milk BV (ltr):	-67/94	SCC BV:	0.30/93

NOWELL POWER SANDY ET
Oseas HB No: 000C04011156/AUS
Breed: **J J16**

BW ($): PW ($):

Age	Milk (ltr)	Protein (%)	Protein (kg)	Milkfat (%)	Milkfat (kg)	Days	LW

TAHAU NORTHERN EXPOSURE
Birth Ident: XFX-95-94 (301734)
Breed: **PJ J16** G3,G1

BW ($):	106/98	Lwt BV (kg):	-51/98
Protein BV (kg):	-10/98	Fertility BV (%):	3.6/98
Fat BV (kg):	-1/99	Func Surv BV (%) :	3.2/85
Milk BV (ltr):	-696/99	SCC BV:	-0.26/98

DENSON DALE FAB'S SUNBOW
Birth Ident: VHY-03-69 VG4
Breed: **PJ J16** G3

BW ($): **-52/66** PW ($): **25/93**

Age	Milk (ltr)	Protein (%)	Protein (kg)	Milkfat (%)	Milkfat (kg)	Days	LW
9 yr 0 m	2751	3.81	105	5.68	156	158	66
8 yr 0 m	4430	4.21	187	5.76	255	252	-3
7 yr 0 m	5626	4.14	233	6.24	351	274	173
5 yr 11 m	5477	4.39	240	5.34	293	279	124
5 yr 0 m	4795	4.37	209	4.83	232	248	
Plus 3 unprinted lactations							
Avg	4727	4.27	202	5.58	264	254	8 Lacts.

ROCK ELLA PERIMETER-ET
Oseas HB No: 000000139475/CAN (65993)
Breed: **PJ J16**
BW ($): **-9/99**

ECALLAW ADMIRAL VIOLET ET
Oseas HB No: 000000450776/AUS
Breed : **PJ J16**
BW ($): PW ($):

Milk	Protein (%)	Protein (kg)	Milkfat (%)	Milkfat (kg)	Days

CLAYDON PARK FLOWER POWER
Oseas HB No: 000A00011104/AUS (664090)
Breed : **PJ J16**
BW ($): **-193/97**

NOWELL TARANAK SANDRA ET
Oseas HB No: 000C00143117/AUS
Breed : **J J16** **S#D#**
BW ($) : PW ($):

Milk	Protein (%)	Protein (kg)	Milkfat (%)	Milkfat (kg)	Days

FYN INDEX
Oseas HB No: 000000045310/DNK (65220)
Breed: **PJ J16**
BW ($): **9/89**

TAHAU MIKKELONLY
Birth Ident: XFX-91-98
Breed: **PJ J16** **EX4**
BW ($): **-15/75** PW ($): **177/95**

15 Lacts.	Milk	Protein (%)	Protein (kg)	Milkfat (%)	Milkfat (kg)	Days
	3459	4.41	152	6.35	219	239

MOLLY BROOK BERETTA
Oseas HB No: 000000661401/USA (95492)
Breed: **PJ J16**
BW ($): **-137/99**

DENSON DALE LESTER SUNDAY
Birth Ident: VHY-95-34
Breed: **PJ J16** **EX9**
BW ($): **-84/63** PW ($): **206/94**

9 Lacts.	Milk	Protein (%)	Protein (kg)	Milkfat (%)	Milkfat (kg)	Days
	5214	4.44	232	6.00	313	264

NZAEL

Copyright 2022 LIC. All rights reserved

N = Induced T = At least 1 Abnormal Test in this Lactation
D = Lactation details include at least one derived test
= GeneMark DNA Profiled # = Parentage Uncertain D / S ✓ = Parentage Confirmed by DNA
Indices exclude genomic information with the exception of some historical Herd BW values

LOT 33 DENSON DALE LIN SUNBOW 84 GP

P001.50 Official Publication of Livestock Improvement Corporation Limited and the NZ Jersey Cattle Breeders Assn. Internal Animal Key = 38688809

Three Generation Pedigree

jersey NZ

L A & A H Wilson

New Zealand

AE Herd Averages as at 15/03/2022
Ancestry : 97% BW : 15/50 PW : 87/77

MINDA

PTPT / HERDCODE : VHY 2 / 38004
LOCATION : N066-270-376 / 9
DATE : 17/03/2022

Breeder : **L A & A H Wilson**

REGISTERED JERSEY

G3 S✓ D✓

DENSON DALE LIN SUNBOW

Birth Ident: VHY-18-44 **No. 236**

Breed: **PJ J16** Sex: **FEMALE**
Date of Birth: **26/07/2018** Classification: **2020 84 GP**

BW ($):	135/52	PW ($):	286/76
Protein BV (kg):	4/52	Fertility BV (%):	0.0/50
Fat BV (kg):	12/53	Func Surv BV (%) :	0.5/38
Milk BV (ltr):	-292/58	Somatic Cell BV:	-0.15/51
Lwt BV (kg):	-28/54		
Overall Opinion:	-0.07/38	Dairy Conformation:	0.05/47
Udder Overall:	0.78/48		

Avg SCC at latest Lactation : **11/4**

Age	Milk (ltr)	Protein (%)	Protein (kg)	Milkfat (%)	Milkfat (kg)	Days	LW	Herd BW
2 yr 11 m	5402	4.00	216	5.31	287	250	277	15/50
1 yr 11 m	5304	4.07	216	5.02	266	304	136	26/49
Avg	5353	4.04	216	5.17	277	277	2 Lacts.	

Traits other than production (2020)

AM	ST	MS	OO	S	W	C	RA	R	L	US	FU	RU	FT	RT	TL	UO	DC
4	4	7	6	5	4	7	5	6	6	8	7	7	4	5	3	7	7

Due to Calve : **24/07/2022** Bull : **321726**
Expected Calf **LOXLEIGH HATMAN VINCE 5963**
BW($): **84/22** PW($): **123/8**
Bull **321726** Mating Date **15/10/2021**

The information on this report is as recorded on the LIC MINDA database as at date of print, and LIC does not warrant the accuracy of the information provided

BROADLIN AUSSIEGOLD (P)

Oseas HB No: 000A00020434/AUS (314718)

Breed : **PJ J16** G3

BW ($):	53/98
Protein BV (kg):	4/98
Fat BV (kg):	6/98
Milk BV (ltr):	-244/99
Liveweight BV (kg):	-25/96
Fertility BV (%):	-4.8/97
Functional Survival BV (%):	0.4/84
Somatic Cell BV:	-0.12/98
Fat %:	5.1
Protein %:	4.1

DENSON DALE EXPO SUNNY

Birth Ident: VHY-09-65 EX4

Breed: **PJ J16** G3 S✓ D✓

		PW ($):	304/94
BW ($):	123/63	Lwt BV (kg):	-49/64
Protein BV (kg):	-3/64	Fertility BV (%):	0.5/59
Fat BV (kg):	7/65	Func Surv BV (%) :	0.6/48
Milk BV (ltr):	-554/68	SCC BV:	-0.09/61

Age	Milk (ltr)	Protein (%)	Protein (kg)	Milkfat (%)	Milkfat (kg)	Days	LW
9 yr 11 m	4854	4.34	211	5.71	277	237	255
8 yr 11 m	5614	4.30	241	6.05	340	297	329
7 yr 11 m	5223	4.24	222	5.87	307	284	102
6 yr 11 m	5854	4.40	257	6.38	373	298	164
6 yr 0 m	5738	4.27	245	5.85	336	284	233
4 yr 11 m	5467	4.50	246	5.87	321	283	139
4 yr 0 m	5114	4.31	221	5.84	299	264	329
3 yr 1 m	3720	3.93	146	5.38	200	216	202
2 yr 0 m	4145	4.30	178	6.26	259	262	314
Avg	5081	4.30	218	5.93	301	269	9 Lacts.

Traits other than production (2013)

AM	ST	MS	OO	S	W	C	RA	R	L	US	FU	RU	FT	RT	TL	UO	DC
0	0	0	0	5	4	7	3	6	6	8	8	8	5	7		8	8

CAIRNBRAE JACES ELTON

Oseas HB No: 000A00016532/AUS (309703)

Breed: **PJ J16** G3

BW ($):	193/94	Lwt BV (kg):	-43/82
Protein BV (kg):	2/96	Fertility BV (%):	-1.1/94
Fat BV (kg):	26/96	Func Surv BV (%) :	-0.8/91
Milk BV (ltr):	-265/97	SCC BV:	-0.09/96

BROADLIN CONSTANCE 2565

Oseas HB No: 000408008315/AUS

Breed: **J J16**

BW ($): PW ($):

Age	Milk (ltr)	Protein (%)	Protein (kg)	Milkfat (%)	Milkfat (kg)	Days	LW

TAHAU NORTHERN EXPOSURE

Birth Ident: XFX-95-94 (301734)

Breed: **PJ J16** G3,G1

BW ($):	106/98	Lwt BV (kg):	-51/98
Protein BV (kg):	-10/98	Fertility BV (%):	3.6/98
Fat BV (kg):	-1/99	Func Surv BV (%) :	3.2/85
Milk BV (ltr):	-696/99	SCC BV:	-0.26/98

DENSON DALE FAB'S SUNBOW

Birth Ident: VHY-03-69 VG4

Breed: **PJ J16** G3

BW ($): -52/66 PW ($): 25/93

Age	Milk (ltr)	Protein (%)	Protein (kg)	Milkfat (%)	Milkfat (kg)	Days	LW
9 yr 0 m	2751	3.81	105	5.68	156	158	66
8 yr 0 m	4430	4.21	187	5.76	255	252	-3
7 yr 0 m	5626	4.14	233	6.24	351	274	173
5 yr 11 m	5477	4.39	240	5.34	293	279	124
5 yr 0 m	4795	4.37	209	4.83	232	248	
	Plus 3 unprinted lactations						
Avg	4727	4.27	202	5.58	264	254	8 Lacts.

WINDY WILLOW MONTANA JACE
Oseas HB No: 000110106571/USA (303711)
Breed: **PJ J16** BW ($): **-43/96**

CAIRNBRAE ALFS ESTELE
Oseas HB No: 000000436478/AUS
Breed : **PJ J16**
BW ($): PW ($):

Milk	Protein (%)	Protein (kg)	Milkfat (%)	Milkfat (kg)	Days

PANNOO ABE VANAHLEM
Oseas HB No: 000000017576/AUS (311719)
Breed : **PJ J16** BW ($): **-21/98**

BROADLIN CONSTANCE 2
Oseas HB No: 000404009415/AUS
Breed : **J J16** **D#**
BW ($) : PW ($):

Milk	Protein (%)	Protein (kg)	Milkfat (%)	Milkfat (kg)	Days

FYN INDEX
Oseas HB No: 000000045310/DNK (65220)
Breed: **PJ J16** BW ($): **9/89**

TAHAU MIKKELONLY
Birth Ident: XFX-91-98
Breed: **PJ J16** **EX4**
BW ($): **-15/75** PW ($): **177/95**

15 Lacts. Milk	Protein (%)	Protein (kg)	Milkfat (%)	Milkfat (kg)	Days
3459	4.41	152	6.35	219	239

MOLLY BROOK BERETTA
Oseas HB No: 000000661401/USA (95492)
Breed: **PJ J16** BW ($): **-137/99**

DENSON DALE LESTER SUNDAY
Birth Ident: VHY-95-34
Breed: **PJ J16** **EX9**
BW ($): **-84/63** PW ($): **206/94**

9 Lacts. Milk	Protein (%)	Protein (kg)	Milkfat (%)	Milkfat (kg)	Days
5214	4.44	232	6.00	313	264

Copyright 2022 LIC. All rights reserved

N = Induced T = At least 1 Abnormal Test in this Lactation
D = Lactation values include at least 1 derived test
= GeneMark DNA Profiled # = Parentage Uncertain D / S ✓ = Parentage Confirmed by DNA
Indices exclude genomic information with the exception of some historical Herd BW values

P001.50

LOT 34 DENSON DALE JOEL SUNNY 84 GP

P001.50 Official Publication of Livestock Improvement Corporation Limited and the NZ Jersey Cattle Breeders Assn. Internal Animal Key = 40260217

Three Generation Pedigree

jersey NZ

L A & A H Wilson

New Zealand

AE Herd Averages as at 15/03/2022
Ancestry : 97% BW : 15/50 PW : 87/77

MINDA

PTPT / HERDCODE : VHY 2 / 38004
LOCATION : N066-270-376 / 9
DATE : 17/03/2022

Breeder : **L A & A H Wilson**

REGISTERED JERSEY

G3 S✓ D✓

DENSON DALE JOEL SUNNY

Birth Ident: VHY-19-63 **No. 293**

Breed: **PJ J16** Sex: **FEMALE**
Date of Birth: **1/08/2019** Classification: **2021 84 GP**

BW ($):	-22/50	PW ($):	46/57
Protein BV (kg):	-11/49	Fertility BV (%):	-0.7/48
Fat BV (kg):	-11/50	Func Surv BV (%) :	-0.7/35
Milk BV (ltr):	-715/52	Somatic Cell BV:	-0.16/47
Lwt BV (kg):	-30/54		
Overall Opinion:	-0.21/33	Dairy Conformation:	0.06/46
Udder Overall:	0.61/51		

Avg SCC at latest Lactation : **14/4**

Age	Milk (ltr)	Protein (%)	Protein (kg)	Milkfat (%)	Milkfat (kg)	Days	LW	Herd BW
1 yr 11 m	4285	4.06	174	5.15	221	251 T	79	15/50
Avg	4285	4.06	174	5.15	221	251	1 Lacts.	

Traits other than production (2021)

AM	ST	MS	OO	S	W	C	RA	R	L	US	FU	RU	FT	RT	TL	UO	DC
7	7	7	7	5	5	7	3	7	6	7	7	8	4	5	4	7	7

Due to Calve : **15/08/2022** Bull : **317758**
Expected Calf **LEITHLEA VAN RISING SUN**
BW($): **69/31** PW($): **98/11**
Bull **317758** Mating Date **7/11/2021**
321726 **19/10/2021**

The information on this report is as recorded on the LIC MINDA database as at date of print, and LIC does not warrant the accuracy of the information provided

GUIMO JOEL ET

Oseas HB No: 000106797223/CAN (313701)

Breed : **PJ J16** G3

BW ($):	-190/95
Protein BV (kg):	-23/97
Fat BV (kg):	-32/97
Milk BV (ltr):	-948/97
Liveweight BV (kg):	-26/91
Fertility BV (%):	-3.0/94
Functional Survival BV (%):	-2.0/67
Somatic Cell BV:	-0.07/96
Fat %:	5
Protein %:	4

DENSON DALE EXPO SUNNY

Birth Ident: VHY-09-65 EX4

Breed: **PJ J16** G3 S✓ D✓

		PW ($):	304/94
BW ($):	123/63	Lwt BV (kg):	-49/64
Protein BV (kg):	-3/64	Fertility BV (%):	0.5/59
Fat BV (kg):	7/65	Func Surv BV (%) :	0.6/48
Milk BV (ltr):	-554/68	SCC BV:	-0.09/61

Age	Milk (ltr)	Protein (%)	Protein (kg)	Milkfat (%)	Milkfat (kg)	Days	LW
9 yr 11 m	4854	4.34	211	5.71	277	237	255
8 yr 11 m	5614	4.30	241	6.05	340	297	329
7 yr 11 m	5223	4.24	222	5.87	307	284	102
6 yr 11 m	5854	4.40	257	6.38	373	298	164
6 yr 0 m	5738	4.27	245	5.85	336	284	233
4 yr 11 m	5467	4.50	246	5.87	321	283	139
4 yr 0 m	5114	4.31	221	5.84	299	264	329
3 yr 1 m	3720	3.93	146	5.38	200	216	202
2 yr 0 m	4145	4.30	178	6.26	259	262	314
Avg	5081	4.30	218	5.93	301	269	9 Lacts.

Traits other than production (2013)

AM	ST	MS	OO	S	W	C	RA	R	L	US	FU	RU	FT	RT	TL	UO	DC
0	0	0	0	5	4	7	3	6	6	8	8	8	5	7		8	8

TOLLENAARS IMPULS LEGAL 233 ET

Oseas HB No: 000061929249/USA (310720)

Breed: **PJ J16** G3

BW ($):	-79/92	Lwt BV (kg):	-49/76
Protein BV (kg):	-13/94	Fertility BV (%):	-0.6/91
Fat BV (kg):	-24/94	Func Surv BV (%) :	-1.6/83
Milk BV (ltr):	-536/95	SCC BV:	-0.45/93

FERMAR PARAMOUNT JOY

Oseas HB No: 000104419880/CAN

Breed: **J J16**

BW ($): PW ($):

Age	Milk (ltr)	Protein (%)	Protein (kg)	Milkfat (%)	Milkfat (kg)	Days	LW

TAHAU NORTHERN EXPOSURE

Birth Ident: XFX-95-94 (301734)

Breed: **PJ J16** G3,G1

BW ($):	106/98	Lwt BV (kg):	-51/98
Protein BV (kg):	-10/98	Fertility BV (%):	3.6/98
Fat BV (kg):	-1/99	Func Surv BV (%) :	3.2/85
Milk BV (ltr):	-696/99	SCC BV:	-0.26/98

DENSON DALE FAB'S SUNBOW

Birth Ident: VHY-03-69 VG4

Breed: **PJ J16** G3

BW ($): -52/66 PW ($): 25/93

Age	Milk (ltr)	Protein (%)	Protein (kg)	Milkfat (%)	Milkfat (kg)	Days	LW
9 yr 0 m	2751	3.81	105	5.68	156	158	66
8 yr 0 m	4430	4.21	187	5.76	255	252	-3
7 yr 0 m	5626	4.14	233	6.24	351	274	173
5 yr 11 m	5477	4.39	240	5.34	293	279	124
5 yr 0 m	4795	4.37	209	4.83	232	248	
	Plus 3 unprinted lactations						
Avg	4727	4.27	202	5.58	264	254	8 Lacts.

Q IMPULS
Oseas HB No: 000000301592/DNK (304710)
Breed: **PJ J16** BW ($): **-19/98**

WOODSTOCK LEMVIG LINDY
Oseas HB No: 000111360167/USA
Breed : **PJ J16**
BW ($): PW ($):

Milk	Protein (%)	Protein (kg)	Milkfat (%)	Milkfat (kg)	Days

ROCK ELLA PARAMOUNT-ET
Oseas HB No: 000000663877/USA (65943)
Breed : **PJ J16** BW ($): **-108/99**

EARLY RISE FIRST PRI
Oseas HB No: 000008159350/CAN
Breed : **J J16**
BW ($) : PW ($):

Milk	Protein (%)	Protein (kg)	Milkfat (%)	Milkfat (kg)	Days

FYN INDEX
Oseas HB No: 000000045310/DNK (65220)
Breed: **PJ J16** BW ($): **9/89**

TAHAU MIKKELONLY
Birth Ident: XFX-91-98
Breed: **PJ J16** **EX4**
BW ($): **-15/75** PW ($): **177/95**

15 Lacts. Milk	Protein (%)	Protein (kg)	Milkfat (%)	Milkfat (kg)	Days
3459	4.41	152	6.35	219	239

MOLLY BROOK BERETTA
Oseas HB No: 000000661401/USA (95492)
Breed: **PJ J16** BW ($): **-137/99**

DENSON DALE LESTER SUNDAY
Birth Ident: VHY-95-34
Breed: **PJ J16** **EX9**
BW ($): **-84/63** PW ($): **206/94**

9 Lacts. Milk	Protein (%)	Protein (kg)	Milkfat (%)	Milkfat (kg)	Days
5214	4.44	232	6.00	313	264

Copyright 2022 LIC. All rights reserved

N = Induced T = At least 1 Abnormal Test in this Lactation
D = Lactation values include at least 1 derived test
= GeneMark DNA Profiled # = Parentage Uncertain D / S ✓ = Parentage Confirmed by DNA
Indices exclude genomic information with the exception of some historical Herd BW values

P001.50

LOT 35 DENSON DALE VAN SUNNY EX4

P001.50 Official Publication of Livestock Improvement Corporation Limited and the NZ Jersey Cattle Breeders Assn. Internal Animal Key = 33258245

Three Generation Pedigree

jersey

L A & A H Wilson

New Zealand

AE Herd Averages as at 15/03/2022
Ancestry : 97% BW : 15/50 PW : 87/77

MINDA

PTPT / HERDCODE : VHY 2 / 38004
LOCATION : N066-270-376 / 9
DATE : 17/03/2022

Breeder : **L A & A H Wilson**

REGISTERED JERSEY G3 S✓ D✓

DENSON DALE VAN SUNNY

Birth Ident: VHY-14-29 **No. 122**

Breed: **PJ J16** Sex: **FEMALE**
Date of Birth: **29/07/2014** Classification: **2018 EX4**

BW ($):	57/57	PW ($):	235/92
Protein BV (kg):	6/57	Fertility BV (%):	-5.5/51
Fat BV (kg):	4/59	Func Surv BV (%) :	-0.4/45
Milk BV (ltr):	-88/60	Somatic Cell BV:	-0.07/54
Lwt BV (kg):	-41/57		
Overall Opinion:	0.29/40	Dairy Conformation:	0.18/51
Udder Overall:	1.07/51		

Avg SCC at latest Lactation : **1616/4**

Age	Milk (ltr)	Protein (%)	Protein (kg)	Milkfat (%)	Milkfat (kg)	Days	LW	Herd BW
7 yr 0 m	4603	3.96	182	4.61	212	241	43	15/50
6 yr 0 m	6827	4.11	281	4.44	303	266	169	26/49
5 yr 0 m	5421	4.17	226	4.92	267	229	199	28/43
4 yr 0 m	6403	4.01	257	4.40	282	293 T	125	47/45
2 yr 0 m	5284	3.72	197	4.86	257	290	133	12/48
Avg	5707	4.00	228	4.63	264	264	5 Lacts.	

Traits other than production (2018)

AM	ST	MS	OO	S	W	C	RA	R	L	US	FU	RU	FT	RT	TL	UO	DC
0	0	0	0	5	4	7	5	6	6	9	9	9	5	7	5	9	9

Due to Calve : **29/08/2022** Bull : **310711**
Expected Calf **ALL LYNNS LOUIE VALENTINO-ET**
BW($): **31/39** PW($): **97/14**

Bull	Mating Date
310711	19/11/2021
321798	27/10/2021
316711	7/10/2021

The information on this report is as recorded on the LIC MINDA database as at date of print, and LIC does not warrant the accuracy of the information provided

PANNOO ABE VANAHLEM
Oseas HB No: 000000017576/AUS (311719)
Breed : **PJ J16** G3

BW ($):	-21/98
Protein BV (kg):	9/99
Fat BV (kg):	2/99
Milk BV (ltr):	174/99
Liveweight BV (kg):	-35/97
Fertility BV (%):	-11.4/97
Functional Survival BV (%):	-2.3/80
Somatic Cell BV:	0.08/98
Fat %:	4.6
Protein %:	3.8

DENSON DALE EXPO SUNNY
Birth Ident: VHY-09-65 EX4
Breed: **PJ J16** G3 S✓ D✓

		PW ($):	304/94
BW ($):	123/63	Lwt BV (kg):	-49/64
Protein BV (kg):	-3/64	Fertility BV (%):	0.5/59
Fat BV (kg):	7/65	Func Surv BV (%) :	0.6/48
Milk BV (ltr):	-554/68	SCC BV:	-0.09/61

Age	Milk (ltr)	Protein (%)	Protein (kg)	Milkfat (%)	Milkfat (kg)	Days	LW
9 yr 11 m	4854	4.34	211	5.71	277	237	255
8 yr 11 m	5614	4.30	241	6.05	340	297	329
7 yr 11 m	5223	4.24	222	5.87	307	284	102
6 yr 11 m	5854	4.40	257	6.38	373	298	164
6 yr 0 m	5738	4.27	245	5.85	336	284	233
4 yr 11 m	5467	4.50	246	5.87	321	283	139
4 yr 0 m	5114	4.31	221	5.84	299	264	329
3 yr 1 m	3720	3.93	146	5.38	200	216	202
2 yr 0 m	4145	4.30	178	6.26	259	262	314
Avg	5081	4.30	218	5.93	301	269	9 Lacts.

Traits other than production (2013)

AM	ST	MS	OO	S	W	C	RA	R	L	US	FU	RU	FT	RT	TL	UO	DC
0	0	0	0	5	4	7	3	6	6	8	8	8	5	7		8	8

AHLEM LEMVIG ABE-ET
Oseas HB No: 000111334898/USA
Breed: **PJ J16**

BW ($):	32/68	Lwt BV (kg):	-58/47
Protein BV (kg):	-3/71	Fertility BV (%):	-5.9/69
Fat BV (kg):	-1/71	Func Surv BV (%) :	-1.2/57
Milk BV (ltr):	-278/71	SCC BV:	-0.35/71

DARAWAY FLOWERPOWER VANESSA 88
Oseas HB No: 000000520100/AUS
Breed: **J J16**

BW ($): PW ($):

Age	Milk (ltr)	Protein (%)	Protein (kg)	Milkfat (%)	Milkfat (kg)	Days	LW

TAHAU NORTHERN EXPOSURE
Birth Ident: XFX-95-94 (301734)
Breed: **PJ J16** G3,G1

BW ($):	106/98	Lwt BV (kg):	-51/98
Protein BV (kg):	-10/98	Fertility BV (%):	3.6/98
Fat BV (kg):	-1/99	Func Surv BV (%) :	3.2/85
Milk BV (ltr):	-696/99	SCC BV:	-0.26/98

DENSON DALE FAB'S SUNBOW VG4
Birth Ident: VHY-03-69
Breed: **PJ J16** G3

BW ($): -52/66 PW ($): 25/93

Age	Milk (ltr)	Protein (%)	Protein (kg)	Milkfat (%)	Milkfat (kg)	Days	LW
9 yr 0 m	2751	3.81	105	5.68	156	158	66
8 yr 0 m	4430	4.21	187	5.76	255	252	-3
7 yr 0 m	5626	4.14	233	6.24	351	274	173
5 yr 11 m	5477	4.39	240	5.34	293	279	124
5 yr 0 m	4795	4.37	209	4.83	232	248	
Plus 3 unprinted lactations							
Avg	4727	4.27	202	5.58	264	254	8 Lacts.

FYN LEMVIG
Oseas HB No: 000000011357/DNK (664109)
Breed: **PJ J16**
BW ($): **-17/98**

AHLEM SKY LINE CORA
Oseas HB No: 000002002466/USA
Breed : **PJ J16**
BW ($): PW ($):

Milk	Protein (%)	Protein (kg)	Milkfat (%)	Milkfat (kg)	Days

CLAYDON PARK FLOWER POWER
Oseas HB No: 000A00011104/AUS (664090)
Breed : **PJ J16**
BW ($): **-193/97**

DARAWAY TARANAK VANESSA
Oseas HB No: 000S02005599/AUS
Breed : **PJ J16**
BW ($) : PW ($):

Milk	Protein (%)	Protein (kg)	Milkfat (%)	Milkfat (kg)	Days

FYN INDEX
Oseas HB No: 000000045310/DNK (65220)
Breed: **PJ J16**
BW ($): **9/89**

TAHAU MIKKELONLY
Birth Ident: XFX-91-98
Breed: **PJ J16** **EX4**
BW ($): -15/75 PW ($): 177/95

15 Lacts. Milk	Protein (%)	Protein (kg)	Milkfat (%)	Milkfat (kg)	Days
3459	4.41	152	6.35	219	239

MOLLY BROOK BERETTA
Oseas HB No: 000000661401/USA (95492)
Breed: **PJ J16**
BW ($): **-137/99**

DENSON DALE LESTER SUNDAY
Birth Ident: VHY-95-34
Breed: **PJ J16** **EX9**
BW ($): -84/63 PW ($): 206/94

9 Lacts. Milk	Protein (%)	Protein (kg)	Milkfat (%)	Milkfat (kg)	Days
5214	4.44	232	6.00	313	264

Copyright 2022 LIC. All rights reserved

N = Induced T = At least 1 Abnormal Test in this Lactation
D = Lactation values include at least 1 derived test

= GeneMark DNA Profiled # = Parentage Uncertain D / S ✓ = Parentage Confirmed by DNA
Indices exclude genomic information with the exception of some historical Herd BW values

P001.50

LOT 36 DENSON DALE VALEN SUNNY 89 VG

P001.50 Official Publication of Livestock Improvement Corporation Limited and the NZ Jersey Cattle Breeders Assn. Internal Animal Key = 37366471

Three Generation Pedigree

jersey

L A & A H Wilson

New Zealand

AE Herd Averages as at 15/03/2022
Ancestry : 97% BW : 15/50 PW : 87/77

MINDA

PTPT / HERDCODE : VHY 2 / 38004
LOCATION : N066-270-376 / 9
DATE : 17/03/2022

Breeder : **L A & A H Wilson**

REGISTERED JERSEY G3 S✓ D✓

DENSON DALE VALEN SUNNY

Birth Ident: VHY-17-27 **No. 290**

Breed: **PJ J16** Sex: **FEMALE**
Date of Birth: **26/07/2017** Classification: **2021 89 VG**

BW ($):	66/56	PW ($):	271/79
Protein BV (kg):	1/58	Fertility BV (%):	-1.1/52
Fat BV (kg):	3/58	Func Surv BV (%) :	0.6/44
Milk BV (ltr):	-237/61	Somatic Cell BV:	-0.08/57
Lwt BV (kg):	-38/55		
Overall Opinion:	0.19/39	Dairy Conformation:	-0.07/48
Udder Overall:	0.75/54		

Avg SCC at latest Lactation : **40/4**

Age	Milk (ltr)	Protein (%)	Protein (kg)	Milkfat (%)	Milkfat (kg)	Days	LW	Herd BW
3 yr 11 m	6082	4.00	243	5.17	314	259	333	15/50
1 yr 11 m	4434	4.34	192	4.55	202	267 T	122	28/43
Avg	5258	4.14	218	4.91	258	263	2 Lacts.	

Traits other than production (2021)

AM	ST	MS	OO	S	W	C	RA	R	L	US	FU	RU	FT	RT	TL	UO	DC
0	0	0	0	6	6	7	4	7	6	8	7	8	5	6	5	8	8

Due to Calve : **14/08/2022** Bull : **320757**
Expected Calf **LIGHTNING RIDGE FERDINAND 7783**
BW($): **9/22** PW($): **46/8**

Bull	Mating Date
320757	5/11/2021
321726	13/10/2021

The information on this report is as recorded on the LIC MINDA database as at date of print, and LIC does not warrant the accuracy of the information provided

ALL LYNNS LOUIE VALENTINO-ET
Oseas HB No: 000116279413/USA (310711)
Breed : **PJ J16** G3

BW ($):	3/99
Protein BV (kg):	5/99
Fat BV (kg):	3/99
Milk BV (ltr):	199/99
Liveweight BV (kg):	-30/97
Fertility BV (%):	-4.0/99
Functional Survival BV (%):	0.7/89
Somatic Cell BV:	-0.05/99
Fat %:	4.7
Protein %:	3.7

DENSON DALE EXPO SUNNY
Birth Ident: VHY-09-65 EX4
Breed: **PJ J16** G3 S✓ D✓

		PW ($):	304/94
BW ($):	123/63	Lwt BV (kg):	-49/64
Protein BV (kg):	-3/64	Fertility BV (%):	0.5/59
Fat BV (kg):	7/65	Func Surv BV (%) :	0.6/48
Milk BV (ltr):	-554/68	SCC BV:	-0.09/61

Age	Milk (ltr)	Protein (%)	Protein (kg)	Milkfat (%)	Milkfat (kg)	Days	LW
9 yr 11 m	4854	4.34	211	5.71	277	237	255
8 yr 11 m	5614	4.30	241	6.05	340	297	329
7 yr 11 m	5223	4.24	222	5.87	307	284	102
6 yr 11 m	5854	4.40	257	6.38	373	298	164
6 yr 0 m	5738	4.27	245	5.85	336	284	233
4 yr 11 m	5467	4.50	246	5.87	321	283	139
4 yr 0 m	5114	4.31	221	5.84	299	264	329
3 yr 1 m	3720	3.93	146	5.38	200	216	202
2 yr 0 m	4145	4.30	178	6.26	259	262	314
Avg	5081	4.30	218	5.93	301	269	9 Lacts.

Traits other than production (2013)

AM	ST	MS	OO	S	W	C	RA	R	L	US	FU	RU	FT	RT	TL	UO	DC
0	0	0	0	5	4	7	3	6	6	8	8	8	5	7		8	8

BHF-SSF PARADE LOUIE ET
Oseas HB No: 000113486117/USA (308709)
Breed: **PJ J16** G3

BW ($):	-124/94	Lwt BV (kg):	-45/77
Protein BV (kg):	0/96	Fertility BV (%):	-7.5/93
Fat BV (kg):	-17/96	Func Surv BV (%) :	-0.6/84
Milk BV (ltr):	65/97	SCC BV:	0.25/95

D & E PARAMOUNT VIOLET
Oseas HB No: 000067007718/USA
Breed: **J J16**

BW ($): PW ($):

Age	Milk (ltr)	Protein (%)	Protein (kg)	Milkfat (%)	Milkfat (kg)	Days	LW

TAHAU NORTHERN EXPOSURE
Birth Ident: XFX-95-94 (301734)
Breed: **PJ J16** G3,G1

BW ($):	106/98	Lwt BV (kg):	-51/98
Protein BV (kg):	-10/98	Fertility BV (%):	3.6/98
Fat BV (kg):	-1/99	Func Surv BV (%) :	3.2/85
Milk BV (ltr):	-696/99	SCC BV:	-0.26/98

DENSON DALE FAB'S SUNBOW VG4
Birth Ident: VHY-03-69
Breed: **PJ J16** G3

BW ($): -52/66 PW ($): 25/93

Age	Milk (ltr)	Protein (%)	Protein (kg)	Milkfat (%)	Milkfat (kg)	Days	LW
9 yr 0 m	2751	3.81	105	5.68	156	158	66
8 yr 0 m	4430	4.21	187	5.76	255	252	-3
7 yr 0 m	5626	4.14	233	6.24	351	274	173
5 yr 11 m	5477	4.39	240	5.34	293	279	124
5 yr 0 m	4795	4.37	209	4.83	232	248	
Plus 3 unprinted lactations							
Avg	4727	4.27	202	5.58	264	254	8 Lacts.

BW PARADE ET
Oseas HB No: 000000665185/USA (302728)
Breed: **PJ J16**
BW ($): **-98/92**

WADEN FARM ANGEL GRAYSON
Oseas HB No: 000110797355/USA
Breed : **J J16**
BW ($): PW ($):

Milk	Protein (%)	Protein (kg)	Milkfat (%)	Milkfat (kg)	Days

ROCK ELLA PARAMOUNT-ET
Oseas HB No: 000000663877/USA (65943)
Breed : **PJ J16**
BW ($): **-108/99**

D & E ABE VIOLET
Oseas HB No: 000112877794/USA
Breed : **J J16**
BW ($) : PW ($):

Milk	Protein (%)	Protein (kg)	Milkfat (%)	Milkfat (kg)	Days

FYN INDEX
Oseas HB No: 000000045310/DNK (65220)
Breed: **PJ J16**
BW ($): **9/89**

TAHAU MIKKELONLY
Birth Ident: XFX-91-98
Breed: **PJ J16** **EX4**
BW ($): -15/75 PW ($): 177/95

15 Lacts. Milk	Protein (%)	Protein (kg)	Milkfat (%)	Milkfat (kg)	Days
3459	4.41	152	6.35	219	239

MOLLY BROOK BERETTA
Oseas HB No: 000000661401/USA (95492)
Breed: **PJ J16**
BW ($): **-137/99**

DENSON DALE LESTER SUNDAY
Birth Ident: VHY-95-34
Breed: **PJ J16** **EX9**
BW ($): -84/63 PW ($): 206/94

9 Lacts. Milk	Protein (%)	Protein (kg)	Milkfat (%)	Milkfat (kg)	Days
5214	4.44	232	6.00	313	264

Copyright 2022 LIC. All rights reserved

N = Induced T = At least 1 Abnormal Test in this Lactation
D = Lactation values include at least 1 derived test

= GeneMark DNA Profiled # = Parentage Uncertain D / S ✓ = Parentage Confirmed by DNA
Indices exclude genomic information with the exception of some historical Herd BW values

P001.50

LOT 37 DENSON DALE VANDER SUNDEE 86 VG

P001.50 Official Publication of Livestock Improvement Corporation Limited and the NZ Jersey Cattle Breeders Assn. Internal Animal Key = 39207321

Three Generation Pedigree

L A & A H Wilson
New Zealand

Herd Averages as at 15/03/2022
Ancestry : 97% BW : 15/50 PW : 87/77

PTPT / HERDCODE : VHY 2 / 38004
LOCATION : N066-270-376 / 9
DATE : 17/03/2022

Breeder : **L A & A H Wilson**

REGISTERED JERSEY G3 S✓ D✓

DENSON DALE VANDER SUNDEE

Birth Ident: VHY-18-89 **No. 108**

Breed: **PJ J16** Sex: **FEMALE**
Date of Birth: **24/08/2018** Classification: **2021 86 VG**

BW ($):	-30/47	PW ($):	107/67
Protein BV (kg):	-4/49	Fertility BV (%):	-7.1/43
Fat BV (kg):	0/50	Func Surv BV (%) :	-1.2/32
Milk BV (ltr):	-429/52	Somatic Cell BV:	0.25/46
Lwt BV (kg):	-20/36		
Overall Opinion:	0.27/23	Dairy Conformation:	0.08/37
Udder Overall:	0.71/36		

Avg SCC at latest Lactation : 22/4

Age	Milk (ltr)	Protein (%)	Protein (kg)	Milkfat (%)	Milkfat (kg)	Days	LW	Herd BW
2 yr 11 m	4742	4.02	191	5.34	253	245	155	15/50
Avg	4742	4.02	191	5.34	253	245	1 Lacts.	

Traits other than production (2021)

AM	ST	MS	OO	S	W	C	RA	R	L	US	FU	RU	FT	RT	TL	UO	DC
0	0	0	0	5	5	6	4	6	6	7	8	7	5	6	4	7	7

Due to Calve : 12/08/2022 Bull : 321798
Expected Calf CAIRNBRAE ELMO
BW($): PW($):

Bull	Mating Date
321798	3/11/2021
321726	14/10/2021

The information on this report is as recorded on the LIC MINDA database as at date of print, and LIC does not warrant the accuracy of the information provided

DENSON DALE VANDEROL

Birth Ident: VHY-12-80 (313781)

Breed : **PJ J16** G3 S✓ D✓

BW ($):	-99/94
Protein BV (kg):	-6/95
Fat BV (kg):	-15/96
Milk BV (ltr):	-560/96
Liveweight BV (kg):	-4/90
Fertility BV (%):	-6.2/92
Functional Survival BV (%):	-0.5/77
Somatic Cell BV:	0.13/95
Fat %:	5.1
Protein %:	4.2

DENSON DALE ECLIPSE SUNDAY ET

Birth Ident: VHY-11-44 EX6

Breed: **PJ J16** G3 S✓ D✓

		PW ($):	194/91
BW ($):	-7/57	Lwt BV (kg):	-35/54
Protein BV (kg):	-5/58	Fertility BV (%):	-8.0/50
Fat BV (kg):	9/59	Func Surv BV (%) :	-1.9/43
Milk BV (ltr):	-303/62	SCC BV:	0.47/55

Age	Milk (ltr)	Protein (%)	Protein (kg)	Milkfat (%)	Milkfat (kg)	Days	LW
8 yr 11 m	6719	3.94	265	4.84	325	282	218
7 yr 0 m	4942	4.38	216	4.30	213	268 T	-68
5 yr 11 m	5976	4.08	244	6.02	360	286	221
3 yr 11 m	5796	4.12	239	5.91	342	301	173
1 yr 11 m	4503	3.81	172	5.38	242	279	120
Avg	5587	4.07	227	5.31	296	283	5 Lacts.

Traits other than production (2017)

AM	ST	MS	OO	S	W	C	RA	R	L	US	FU	RU	FT	RT	TL	UO	DC
0	0	0	0	8	7	9	5	7	6	9	8	8	5	7		8	9

PANNOO ABE VANAHLEM

Oseas HB No: 000000017576/AUS (311719)

Breed: **PJ J16** G3

BW ($):	-21/98	Lwt BV (kg):	-35/97
Protein BV (kg):	9/99	Fertility BV (%):	-11.4/97
Fat BV (kg):	2/99	Func Surv BV (%) :	-2.3/80
Milk BV (ltr):	174/99	SCC BV:	0.08/98

DENSON DALE EXPOSE VISION

Birth Ident: VHY-02-95 EX4

Breed: **PJ J16** G3

BW ($): -40/75 PW ($): 303/94

Age	Milk (ltr)	Protein (%)	Protein (kg)	Milkfat (%)	Milkfat (kg)	Days	LW
15 yr 11 m	4698	3.59	168	4.72	222	195	61
13 yr 11 m	5887	3.70	218	4.61	271	292	-41
12 yr 0 m	2504	3.94	99	3.40	85	89	109
11 yr 0 m	5184	3.89	202	4.57	237	228	362
9 yr 11 m	5627	3.76	211	4.26	240	265	342
	Plus 8 unprinted lactations						
Avg	5671	4.09	232	5.00	284	252	12 Lacts.

MAACK DAIRY ECLIPES-P-ET

Oseas HB No: 000114845461/USA (310747)

Breed: **PJ J16** G3

BW ($):	-163/96	Lwt BV (kg):	-36/89
Protein BV (kg):	-14/98	Fertility BV (%):	-11.7/96
Fat BV (kg):	-5/98	Func Surv BV (%) :	-3.1/89
Milk BV (ltr):	-440/98	SCC BV:	0.63/97

DENSON DALE REBEL SUNDAY

Birth Ident: VHY-08-146 VG2

Breed: **PJ J16** G3 S✓ D✓

BW ($): 52/56 PW ($): 90/78

Age	Milk (ltr)	Protein (%)	Protein (kg)	Milkfat (%)	Milkfat (kg)	Days	LW
3 yr 0 m	4438	3.79	168	5.67	252	244	12
2 yr 0 m	5160	3.90	201	5.04	260	281	291
Avg	4799	3.85	185	5.33	256	263	2 Lacts.

AHLEM LEMVIG ABE-ET
Oseas HB No: 000111334898/USA
Breed: **PJ J16**
BW ($): **32/68**

DARAWAY FLOWERPOWER
Oseas HB No: 000000520100/AUS
Breed : **J J16**
BW ($): PW ($):

Milk	Protein (%)	Protein (kg)	Milkfat (%)	Milkfat (kg)	Days

TAHAU NORTHERN EXPOSURE
Birth Ident: XFX-95-94 (301734)
Breed : **PJ J16**
BW ($): **106/98**

DENSON DALE FABS VISION
Birth Ident: VHY-00-94
Breed : **PJ J16** **A**
BW ($) : **-157/56** PW ($): **-294/47**

Milk	Protein (%)	Protein (kg)	Milkfat (%)	Milkfat (kg)	Days

FOREST GLEN AVERY ACTION
Oseas HB No: 000111023978/USA (305730)
Breed: **PJ J16**
BW ($): **-103/96**

MILLSTREAM HENRY BE-P
Oseas HB No: 000113084847/USA
Breed: **PJ J16**
BW ($): PW ($):

Milk	Protein (%)	Protein (kg)	Milkfat (%)	Milkfat (kg)	Days

O.F. MANNIX REBEL-ET
Oseas HB No: 000111080315/USA (304725)
Breed: **PJ J16**
BW ($): **9/97**

DENSON DALE EXPOSE SUNDEE
Birth Ident: VHY-05-45
Breed: **PJ J16** **VG4**
BW ($): **9/57** PW ($): **175/92**

4 Lacts. Milk	Protein (%)	Protein (kg)	Milkfat (%)	Milkfat (kg)	Days
4710	4.19	197	5.82	274	254

Copyright 2022 LIC. All rights reserved

N = Induced T = At least 1 Abnormal Test in this Lactation
D = Lactation values include at least 1 derived test
= GeneMark DNA Profiled # = Parentage Uncertain D / S ✓ = Parentage Confirmed by DNA
Indices exclude genomic information with the exception of some historical Herd BW values

P001.50

LOT 38 DENSON DALE VIC SUNDAY VG6

P001.50 Official Publication of Livestock Improvement Corporation Limited and the NZ Jersey Cattle Breeders Assn. Internal Animal Key = 31553463

Three Generation Pedigree

L A & A H Wilson
New Zealand

Herd Averages as at 15/03/2022
Ancestry : 97% BW : 15/50 PW : 87/77

PTPT / HERDCODE : VHY 2 / 38004
LOCATION : N066-270-376 / 9
DATE : 17/03/2022

Breeder : **L A & A H Wilson**

REGISTERED JERSEY G3 S✓ D✓

DENSON DALE VIC SUNDAY

Birth Ident: VHY-13-27 **No. 162**

Breed: **PJ J16** Sex: **FEMALE**
Date of Birth: **27/07/2013** Classification: **2019 VG6**

BW ($):	30/47	PW ($):	197/91
Protein BV (kg):	-6/50	Fertility BV (%):	-6.5/40
Fat BV (kg):	3/51	Func Surv BV (%) :	-0.2/32
Milk BV (ltr):	-601/54	Somatic Cell BV:	0.30/45
Lwt BV (kg):	-44/27		
Overall Opinion:	0.07/18	Dairy Conformation:	-0.02/27
Udder Overall:	0.48/27		

Avg SCC at latest Lactation : 55/4

Age	Milk (ltr)	Protein (%)	Protein (kg)	Milkfat (%)	Milkfat (kg)	Days	LW	Herd BW
8 yr 0 m	5234	4.13	216	6.00	314	227	382	15/50
7 yr 0 m	6046	4.28	258	4.90	296	270	158	26/49
5 yr 11 m	4787	4.44	212	5.37	257	247	98	28/43
5 yr 0 m	5212	4.47	233	5.43	283	293	117	47/45
3 yr 0 m	4269	4.44	190	6.04	258	265	79	12/48
2 yr 0 m	4428	4.18	185	5.78	256	289	240	61/48
Avg	4996	4.32	216	5.55	277	265	6 Lacts.	

Traits other than production (2019)

AM	ST	MS	OO	S	W	C	RA	R	L	US	FU	RU	FT	RT	TL	UO	DC
0	0	0	0	6	5	8	4	7	6	8	7	7	5	5	4	7	8

Due to Calve : 24/08/2022 Bull : 311735
Expected Calf DENSON DALE VIRGO
BW($): 2/33 PW($): 38/12

Bull	Mating Date
311735	14/11/2021
321798	26/10/2021

The information on this report is as recorded on the LIC MINDA database as at date of print, and LIC does not warrant the accuracy of the information provided

LEITHLEA EXPOSE VICTORY

Birth Ident: BGTR-11-99

Breed : **PJ J16** G3 S✓ D✓

BW ($):	47/71
Protein BV (kg):	-11/74
Fat BV (kg):	-12/75
Milk BV (ltr):	-950/77
Liveweight BV (kg):	-54/53
Fertility BV (%):	2.9/66
Functional Survival BV (%):	1.3/55
Somatic Cell BV:	0.24/71
Fat %:	5.6
Protein %:	4.4

DENSON DALE ECLIPSE SUNDAY ET

Birth Ident: VHY-11-44 EX6

Breed: **PJ J16** G3 S✓ D✓

		PW ($):	194/91
BW ($):	-7/57	Lwt BV (kg):	-35/54
Protein BV (kg):	-5/58	Fertility BV (%):	-8.0/50
Fat BV (kg):	9/59	Func Surv BV (%) :	-1.9/43
Milk BV (ltr):	-303/62	SCC BV:	0.47/55

Age	Milk (ltr)	Protein (%)	Protein (kg)	Milkfat (%)	Milkfat (kg)	Days	LW
8 yr 11 m	6719	3.94	265	4.84	325	282	218
7 yr 0 m	4942	4.38	216	4.30	213	268 T	-68
5 yr 11 m	5976	4.08	244	6.02	360	286	221
3 yr 11 m	5796	4.12	239	5.91	342	301	173
1 yr 11 m	4503	3.81	172	5.38	242	279	120
Avg	5587	4.07	227	5.31	296	283	5 Lacts.

Traits other than production (2017)

AM	ST	MS	OO	S	W	C	RA	R	L	US	FU	RU	FT	RT	TL	UO	DC
0	0	0	0	8	7	9	5	7	6	9	8	8	5	7		8	9

TAHAU NORTHERN EXPOSURE

Birth Ident: XFX-95-94 (301734)

Breed: **PJ J16** G3,G1

BW ($):	106/98	Lwt BV (kg):	-51/98
Protein BV (kg):	-10/98	Fertility BV (%):	3.6/98
Fat BV (kg):	-1/99	Func Surv BV (%) :	3.2/85
Milk BV (ltr):	-696/99	SCC BV:	-0.26/98

DENSON DALE JUDDS VERONA

Birth Ident: VHY-97-14 EX6

Breed: **PJ J16** G3

BW ($): -62/67 PW ($): -46/94

Age	Milk (ltr)	Protein (%)	Protein (kg)	Milkfat (%)	Milkfat (kg)	Days	LW
10 yr 8 m	5240	4.51	236	5.24	275	305	147
8 yr 11 m	5141	4.60	236	6.43	331	283	175
8 yr 0 m	5542	4.65	258	5.90	327	279	117
6 yr 11 m	5666	4.64	263	6.25	354	301	130
5 yr 11 m	6478	4.72	306	6.44	417	303	160
	Plus 4 unprinted lactations						
Avg	5137	4.62	237	6.00	308	284	9 Lacts.

MAACK DAIRY ECLIPES-P-ET

Oseas HB No: 000114845461/USA (310747)

Breed: **PJ J16** G3

BW ($):	-163/96	Lwt BV (kg):	-36/89
Protein BV (kg):	-14/98	Fertility BV (%):	-11.7/96
Fat BV (kg):	-5/98	Func Surv BV (%) :	-3.1/89
Milk BV (ltr):	-440/98	SCC BV:	0.63/97

DENSON DALE REBEL SUNDAY

Birth Ident: VHY-08-146 VG2

Breed: **PJ J16** G3 S✓ D✓

BW ($): 52/56 PW ($): 90/78

Age	Milk (ltr)	Protein (%)	Protein (kg)	Milkfat (%)	Milkfat (kg)	Days	LW
3 yr 0 m	4438	3.79	168	5.67	252	244	12
2 yr 0 m	5160	3.90	201	5.04	260	281	291
Avg	4799	3.85	185	5.33	256	263	2 Lacts.

FYN INDEX
Oseas HB No: 000000045310/DNK (65220)
Breed: **PJ J16**
BW ($): **9/89**

TAHAU MIKKELONLY
Birth Ident: XFX-91-98
Breed : **PJ J16** **EX4**
BW ($): **-15/75** PW ($): **177/95**

15 Lacts. Milk	Protein (%)	Protein (kg)	Milkfat (%)	Milkfat (kg)	Days
3459	4.41	152	6.35	219	239

JUDDS ADMIRAL
Birth Ident: FTH-88-39 (89429)
Breed : **PJ J16**
BW ($): **51/99**

DENSON DALE HERMS VERONA
Birth Ident: VHY-94-90
Breed : **PJ J16** **EX6**
BW ($) : **-165/58** PW ($): **-191/92**

8 Lacts. Milk	Protein (%)	Protein (kg)	Milkfat (%)	Milkfat (kg)	Days
4522	4.32	195	5.86	265	277

FOREST GLEN AVERY ACTION
Oseas HB No: 000111023978/USA (305730)
Breed: **PJ J16**
BW ($): **-103/96**

MILLSTREAM HENRY BE-P
Oseas HB No: 000113084847/USA
Breed: **PJ J16**
BW ($): PW ($):

Milk	Protein (%)	Protein (kg)	Milkfat (%)	Milkfat (kg)	Days

O.F. MANNIX REBEL-ET
Oseas HB No: 000111080315/USA (304725)
Breed: **PJ J16**
BW ($): **9/97**

DENSON DALE EXPOSE SUNDEE
Birth Ident: VHY-05-45
Breed: **PJ J16** **VG4**
BW ($): **9/57** PW ($): **175/92**

4 Lacts. Milk	Protein (%)	Protein (kg)	Milkfat (%)	Milkfat (kg)	Days
4710	4.19	197	5.82	274	254

Copyright 2022 LIC. All rights reserved

N = Induced T = At least 1 Abnormal Test in this Lactation
D = Lactation values include at least 1 derived test
= GeneMark DNA Profiled # = Parentage Uncertain D / S ✓ = Parentage Confirmed by DNA
Indices exclude genomic information with the exception of some historical Herd BW values

P001.50

LOT 39 DENSON DALE VALEN SUNPAT 87 VG

Three Generation Pedigree

jersey

L A & A H Wilson

New Zealand

AE Herd Averages as at 15/03/2022
Ancestry : 97% BW : 15/50 PW : 87/77

MINDA

PTPT / HERDCODE : VHY 2 / 38004
LOCATION : N066-270-376 / 9
DATE : 17/03/2022

Breeder : **L A & A H Wilson**

REGISTERED JERSEY

G3 S✓ D✓

DENSON DALE VALEN SUNPAT

Birth Ident: VHY-16-51 **No. 219**

Breed: **PJ J16** Sex: **FEMALE**
Date of Birth: **13/08/2016** Classification: **2021 87 VG**

BW ($):	96/59	PW ($):	298/91
Protein BV (kg):	7/60	Fertility BV (%):	0.9/54
Fat BV (kg):	5/61	Func Surv BV (%) :	-1.5/45
Milk BV (ltr):	41/63	Somatic Cell BV:	-0.27/58
Lwt BV (kg):	-47/56		
Overall Opinion:	0.03/38	Dairy Conformation:	-0.34/49
Udder Overall:	0.28/54		

Avg SCC at latest Lactation : **15/4**

Age	Milk (ltr)	Protein (%)	(kg)	Milkfat (%)	(kg)	Days	LW	Herd BW
4 yr 11 m	6240	3.84	239	4.97	310	256	254	15/50
3 yr 11 m	7009	4.09	287	4.30	301	286	118	26/49
2 yr 11 m	4849	4.26	207	4.81	233	231	176	28/43
1 yr 10 m	5378	3.98	214	4.86	262	305	179	47/45
Avg	5869	4.03	237	4.71	277	270	4 Lacts.	

Traits other than production (2021)

AM	ST	MS	OO	S	W	C	RA	R	L	US	FU	RU	FT	RT	TL	UO	DC
0	0	0	0	6	6	6	3	6	6	7	7	8	5	7	4	7	7

Due to Calve : **19/07/2022** Bull : **321726**
Expected Calf **LOXLEIGH HATMAN VINCE 5963**
BW($): **65/23** PW($): **114/8**

Bull	Mating Date
321726	10/10/2021

The information on this report is as recorded on the LIC MINDA database as at date of print, and LIC does not warrant the accuracy of the information provided

ALL LYNNS LOUIE VALENTINO-ET

Oseas HB No: 000116279413/USA (310711)

Breed : **PJ J16** G3

BW ($):	3/99
Protein BV (kg):	5/99
Fat BV (kg):	3/99
Milk BV (ltr):	199/99
Liveweight BV (kg):	-30/97
Fertility BV (%):	-4.0/99
Functional Survival BV (%):	0.7/89
Somatic Cell BV:	-0.05/99
Fat %:	4.7
Protein %:	3.7

DENSON DALE SUNPAT

Birth Ident: VHY-03-162 VG4

Breed: **PJ J16** G3

		PW ($):	221/93
BW ($):	83/60	Lwt BV (kg):	-65/46
Protein BV (kg):	-4/63	Fertility BV (%):	4.0/52
Fat BV (kg):	-1/64	Func Surv BV (%) :	-3.4/46
Milk BV (ltr):	-324/66	SCC BV:	-0.25/59

Age	Milk (ltr)	Protein (%)	(kg)	Milkfat (%)	(kg)	Days	LW
11 yr 10 m	5227	4.07	213	5.78	302	244	178
11 yr 0 m	4073	4.33	176	5.42	221	225	-54
10 yr 0 m	4112	3.90	160	5.51	226	222	260
8 yr 10 m	4397	3.83	169	5.27	232	269	124
7 yr 1 m	4014	3.97	159	5.82	234	209 T	-3
5 yr 11 m	5672	4.28	243	5.78	328	262	214
4 yr 11 m	5752	4.17	240	4.90	282	281	176
3 yr 11 m	4921	4.42	217	5.58	275	257	260
2 yr 10 m	5671	4.48	254	5.97	339	285	337
		Plus 1 unprinted lactation					
Avg	4947	4.20	208	5.55	275	256	10 Lacts.

Traits other than production (2007)

AM	ST	MS	OO	S	W	C	RA	R	L	US	FU	RU	FT	RT	TL	UO	DC
0	0	0	0	6	5	8	5	7	6	8	8	6	5	5		7	8

BHF-SSF PARADE LOUIE ET

Oseas HB No: 000113486117/USA (308709)

Breed: **PJ J16** G3

BW ($):	-124/94	Lwt BV (kg):	-45/77
Protein BV (kg):	0/96	Fertility BV (%):	-7.5/93
Fat BV (kg):	-17/96	Func Surv BV (%) :	-0.6/84
Milk BV (ltr):	65/97	SCC BV:	0.25/95

D & E PARAMOUNT VIOLET

Oseas HB No: 000067007718/USA

Breed: **J J16**

BW ($): PW ($):

Age	Milk (ltr)	Protein (%)	(kg)	Milkfat (%)	(kg)	Days	LW

MVF BERRETTA FREDRICO

Oseas HB No: 000000664350/USA (664019)

Breed: **PJ J16** G1

BW ($):	-4/95	Lwt BV (kg):	-56/81
Protein BV (kg):	-7/97	Fertility BV (%):	4.0/95
Fat BV (kg):	-9/97	Func Surv BV (%) :	-4.3/92
Milk BV (ltr):	-259/98	SCC BV:	-0.09/96

DENSON DALE MARVIN SUNRAY

Birth Ident: VHY-00-137 EX4

Breed: **PJ J16** G3

BW ($): -51/58 PW ($): -88/94

Age	Milk (ltr)	Protein (%)	(kg)	Milkfat (%)	(kg)	Days	LW
8 yr 2 m	4728	4.43	209	5.95	282	305	
7 yr 0 m	4379	4.32	189	6.11	268	256	40
6 yr 1 m	4755	4.50	214	5.83	277	238	163
4 yr 11 m	5285	4.68	247	6.06	320	292	84
4 yr 0 m	4936	4.31	213	5.86	289	277	53
		Plus 2 unprinted lactations					
Avg	4622	4.45	206	5.93	274	269	7 Lacts.

BW PARADE ET
Oseas HB No: 000000665185/USA (302728)
Breed: PJ J16
BW ($): -98/92

WADEN FARM ANGEL GRAYSON
Oseas HB No: 000110797355/USA
Breed : J J16
BW ($): PW ($):
Milk Protein (%) (kg) Milkfat (%) (kg) Days

ROCK ELLA PARAMOUNT-ET
Oseas HB No: 000000663877/USA (65943)
Breed : PJ J16
BW ($): -108/99

D & E ABE VIOLET
Oseas HB No: 000112877794/USA
Breed : J J16
BW ($) : PW ($):
Milk Protein (%) (kg) Milkfat (%) (kg) Days

MASON BOOMER SOONER
Oseas HB No: 000000651835/USA (65748)
Breed: PJ J16
BW ($): -152/99

MOLLY BROOK LESTER FAMOUS
Oseas HB No: 000003796850/USA
Breed: PJ J16
BW ($): PW ($):
Milk Protein (%) (kg) Milkfat (%) (kg) Days

JENKS BOLDVENTURE MARVIN
Oseas HB No: 000000661152/USA (664191)
Breed: PJ J16
BW ($): -137/77

DENSON DALE ROYAL SUNBEAM
Birth Ident: VHY-91-4
Breed: PJ J16 EX9
BW ($): -77/62 PW ($): -146/95
10 Lacts. Milk Protein (%) (kg) Milkfat (%) (kg) Days
3542 4.24 150 5.71 202 255

Copyright 2022 LIC. All rights reserved

N = Induced T = At least 1 Abnormal Test in this Lactation
D = Lactation values include at least 1 derived test
= GeneMark DNA Profiled # = Parentage Uncertain D / S ✓ = Parentage Confirmed by DNA
Indices exclude genomic information with the exception of some historical Herd BW values

LOT 40 DENSON DALE VIRGO SUN 87 VG

Three Generation Pedigree

jersey

L A & A H Wilson

New Zealand

AE Herd Averages as at 15/03/2022
Ancestry : 97% BW : 15/50 PW : 87/77

MINDA

PTPT / HERDCODE : VHY 2 / 38004
LOCATION : N066-270-376 / 9
DATE : 17/03/2022

Breeder : **L A & A H Wilson**

REGISTERED JERSEY

G3 S✓ D✓

DENSON DALE VIRGO SUN

Birth Ident: VHY-17-20 **No. 261**

Breed: **PJ J16** Sex: **FEMALE**
Date of Birth: **23/07/2017** Classification: **2021 87 VG**

BW ($):	7/51	PW ($):	22/84
Protein BV (kg):	-2/51	Fertility BV (%):	-2.7/46
Fat BV (kg):	-10/53	Func Surv BV (%) :	0.4/37
Milk BV (ltr):	-438/55	Somatic Cell BV:	0.31/49
Lwt BV (kg):	-51/51		
Overall Opinion:	0.21/30	Dairy Conformation:	-0.16/42
Udder Overall:	0.74/43		

Avg SCC at latest Lactation : **15/3**

Age	Milk (ltr)	Protein (%)	(kg)	Milkfat (%)	(kg)	Days	LW	Herd BW
4 yr 1 m	4464	3.88	173	3.98	178	192	46	15/50
3 yr 0 m	5724	4.37	250	4.57	262	288	88	26/49
2 yr 0 m	3270	4.29	140	5.14	168	224	50	28/43
Avg	4486	4.19	188	4.51	203	235	3 Lacts.	

Traits other than production (2021)

AM	ST	MS	OO	S	W	C	RA	R	L	US	FU	RU	FT	RT	TL	UO	DC
0	0	0	0	6	6	7	5	7	7	7	7	8	5	6	5	7	8

Due to Calve : **02/08/2022** Bull : **321798**
Expected Calf **CAIRNBRAE ELMO**
BW($): PW($):

Bull	Mating Date
321798	23/10/2021
321726	6/10/2021

The information on this report is as recorded on the LIC MINDA database as at date of print, and LIC does not warrant the accuracy of the information provided

DENSON DALE VIRGO

Birth Ident: VHY-08-465 (311735)

Breed : **PJ J16** G3 S✓ D✓

BW ($):	-28/87
Protein BV (kg):	-10/89
Fat BV (kg):	-13/89
Milk BV (ltr):	-571/90
Liveweight BV (kg):	-50/82
Fertility BV (%):	-1.3/82
Functional Survival BV (%):	1.1/77
Somatic Cell BV:	0.23/87
Fat %:	5.1
Protein %:	4.1

DENSON DALE VAN SUN

Birth Ident: VHY-15-19 EX4

Breed: **PJ J16** G3 S✓

		PW ($):	228/93
BW ($):	57/57	Lwt BV (kg):	-62/54
Protein BV (kg):	3/57	Fertility BV (%):	-4.2/52
Fat BV (kg):	-4/60	Func Surv BV (%) :	-0.8/44
Milk BV (ltr):	-331/60	SCC BV:	0.02/54

Age	Milk (ltr)	Protein (%)	(kg)	Milkfat (%)	(kg)	Days	LW
6 yr 0 m	5344	4.30	230	5.52	295	246 T	376
5 yr 0 m	5976	4.43	265	4.59	274	272	184
4 yr 0 m	5007	4.62	231	4.96	249	256	231
3 yr 1 m	3771	4.51	170	5.20	196	266	39
2 yr 0 m	4149	4.21	175	5.68	236	287	292
Avg	4849	4.42	214	5.15	250	265	5 Lacts.

Traits other than production (2019)

AM	ST	MS	OO	S	W	C	RA	R	L	US	FU	RU	FT	RT	TL	UO	DC
0	0	0	0	5	4	8	4	6	6	8	8	8	5	5	4	8	8

DENSON DALE BLACKADDER

Birth Ident: VHY-06-255 (307721)

Breed: **PJ J16** G2 S✓

BW ($):	7/92	Lwt BV (kg):	-53/77
Protein BV (kg):	-9/95	Fertility BV (%):	1.9/92
Fat BV (kg):	-11/95	Func Surv BV (%) :	-0.4/88
Milk BV (ltr):	-503/96	SCC BV:	0.02/94

DENSON DALE EXPOSE VISION

Birth Ident: VHY-02-95 EX4

Breed: **PJ J16** G3

BW ($): -40/75 PW ($): 303/94

Age	Milk (ltr)	Protein (%)	(kg)	Milkfat (%)	(kg)	Days	LW
15 yr 11 m	4698	3.59	168	4.72	222	195	61
13 yr 11 m	5887	3.70	218	4.61	271	292	-41
12 yr 0 m	2504	3.94	99	3.40	85	89	109
11 yr 0 m	5184	3.89	202	4.57	237	228	362
9 yr 11 m	5627	3.76	211	4.26	240	265	342
		Plus 8 unprinted lactations					
Avg	5671	4.09	232	5.00	284	252	12 Lacts.

PANNOO ABE VANAHLEM

Oseas HB No: 000000017576/AUS (311719)

Breed: **PJ J16** G3

BW ($):	-21/98	Lwt BV (kg):	-35/97
Protein BV (kg):	9/99	Fertility BV (%):	-11.4/97
Fat BV (kg):	2/99	Func Surv BV (%) :	-2.3/80
Milk BV (ltr):	174/99	SCC BV:	0.08/98

LEITHLEA RUEBEN SUN

Birth Ident: BGTR-12-89 VG3

Breed: **PJ J16**

BW ($): 50/57 PW ($): 178/92

Age	Milk (ltr)	Protein (%)	(kg)	Milkfat (%)	(kg)	Days	LW
6 yr 11 m	3305	4.79	158	5.92	196	150	272
5 yr 11 m	4830	4.62	223	5.61	271	269	179
4 yr 10 m	4548	4.70	214	6.61	300	286	103
3 yr 11 m	4274	4.76	204	6.82	291	276	93
2 yr 10 m	3578	4.75	170	6.82	244	305	27
		Plus 1 unprinted lactation					
Avg	4003	4.70	188	6.22	249	258	6 Lacts.

TAHAU NORTHERN EXPOSURE
Birth Ident: XFX-95-94 (301734)
Breed: PJ J16
BW ($): 106/98

DENSON DALE STONEY BRIANA
Birth Ident: VHY-95-131
Breed : PJ J16 VHC
BW ($): -93/64 PW ($): 156/93
8 Lacts. Milk Protein (%) (kg) Milkfat (%) (kg) Days
4920 4.43 218 5.99 295 270

TAHAU NORTHERN EXPOSURE
Birth Ident: XFX-95-94 (301734)
Breed : PJ J16
BW ($): 106/98

DENSON DALE FABS VISION
Birth Ident: VHY-00-94
Breed : PJ J16 A
BW ($) : -157/56 PW ($): -294/47
Milk Protein (%) (kg) Milkfat (%) (kg) Days

AHLEM LEMVIG ABE-ET
Oseas HB No: 000111334898/USA
Breed: PJ J16
BW ($): 32/68

DARAWAY FLOWERPOWER
Oseas HB No: 000000520100/AUS
Breed: J J16
BW ($): PW ($):
Milk Protein (%) (kg) Milkfat (%) (kg) Days

DENSON DALE RUEBEN
Birth Ident: VHY-07-262 (308750)
Breed: PJ J16
BW ($): -158/96

LEITHLEA ACT SUN
Birth Ident: BGTR-09-24
Breed: PJ J16 EX4
BW ($): 105/61 PW ($): -18/91
4 Lacts. Milk Protein (%) (kg) Milkfat (%) (kg) Days
4430 4.01 178 5.54 246 251

Copyright 2022 LIC. All rights reserved

N = Induced T = At least 1 Abnormal Test in this Lactation
D = Lactation values include at least 1 derived test
= GeneMark DNA Profiled # = Parentage Uncertain D / S ✓ = Parentage Confirmed by DNA
Indices exclude genomic information with the exception of some historical Herd BW values

LOT 41 DENSON DALE VAN SUN EX4

P001.50 Official Publication of Livestock Improvement Corporation Limited and the NZ Jersey Cattle Breeders Assn. Internal Animal Key = 34518069

Three Generation Pedigree

jersey NZ — MINDA

L A & A H Wilson
New Zealand

AE Herd Averages as at 15/03/2022
Ancestry : 97% BW : 15/50 PW : 87/77

PTPT / HERDCODE : VHY 2 / 38004
LOCATION : N066-270-376 / 9
DATE : 17/03/2022

Breeder : **L A & A H Wilson**

REGISTERED JERSEY

G3 S✓

DENSON DALE VAN SUN

Birth Ident: VHY-15-19 **No. 139**

Breed: **PJ J16** Sex: **FEMALE**
Date of Birth: **16/07/2015** Classification: **2019 EX4**

BW ($):	57/57	PW ($):	228/93
Protein BV (kg):	3/57	Fertility BV (%):	-4.2/52
Fat BV (kg):	-4/60	Func Surv BV (%) :	-0.8/44
Milk BV (ltr):	-331/60	Somatic Cell BV:	0.02/54
Lwt BV (kg):	-62/54		
Overall Opinion:	0.24/32	Dairy Conformation:	-0.09/47
Udder Overall:	0.84/48		

Avg SCC at latest Lactation : **27/4**

Age	Milk (ltr)	Protein (%)	Protein (kg)	Milkfat (%)	Milkfat (kg)	Days	LW	Herd BW
6 yr 0 m	5344	4.30	230	5.52	295	246 T	376	15/50
5 yr 0 m	5976	4.43	265	4.59	274	272	184	26/49
4 yr 0 m	5007	4.62	231	4.96	249	256	231	28/43
3 yr 1 m	3771	4.51	170	5.20	196	266	39	47/45
2 yr 0 m	4149	4.21	175	5.68	236	287	292	4/48
Avg	4849	4.42	214	5.15	250	265	5 Lacts.	

Traits other than production (2019)

AM	ST	MS	OO	S	W	C	RA	R	L	US	FU	RU	FT	RT	TL	UO	DC
0	0	0	0	5	4	8	4	6	6	8	8	8	5	5	4	8	8

Due to Calve : **21/07/2022** Bull : **321726**
Expected Calf **LOXLEIGH HATMAN VINCE 5963**
BW($): **45/23** PW($): **103/8**
Bull **321726** Mating Date **10/10/2021**

The information on this report is as recorded on the LIC MINDA database as at date of print, and LIC does not warrant the accuracy of the information provided

PANNOO ABE VANAHLEM

Oseas HB No: 000000017576/AUS (311719)
Breed : **PJ J16** G3

BW ($):	-21/98		
Protein BV (kg):	9/99		
Fat BV (kg):	2/99		
Milk BV (ltr):	174/99		
Liveweight BV (kg):	-35/97		
Fertility BV (%):	-11.4/97		
Functional Survival BV (%):	-2.3/80		
Somatic Cell BV:	0.08/98		
Fat %:	4.6		
Protein %:	3.8		

LEITHLEA RUEBEN SUN

Birth Ident: BGTR-12-89 VG3
Breed: **PJ J16**

		PW ($):	178/92
BW ($):	50/57	Lwt BV (kg):	-52/44
Protein BV (kg):	-8/58	Fertility BV (%):	0.5/55
Fat BV (kg):	-9/59	Func Surv BV (%) :	0.7/51
Milk BV (ltr):	-729/62	SCC BV:	-0.16/55

Age	Milk (ltr)	Protein (%)	Protein (kg)	Milkfat (%)	Milkfat (kg)	Days	LW
6 yr 11 m	3305	4.79	158	5.92	196	150	272
5 yr 11 m	4830	4.62	223	5.61	271	269	179
4 yr 10 m	4548	4.70	214	6.61	300	286	103
3 yr 11 m	4274	4.76	204	6.82	291	276	93
2 yr 10 m	3578	4.75	170	6.82	244	305	27
1 yr 11 m	3485	4.58	160	5.50	192	261	86
Avg	4003	4.70	188	6.22	249	258	6 Lacts.

Traits other than production (2015)

AM	ST	MS	OO	S	W	C	RA	R	L	US	FU	RU	FT	RT	TL	UO	DC
0	0	0	0	5	4	8	5	7	6	7	7	6	5	5		7	7

AHLEM LEMVIG ABE-ET

Oseas HB No: 000111334898/USA
Breed: **PJ J16**

BW ($):	32/68	Lwt BV (kg):	-58/47
Protein BV (kg):	-3/71	Fertility BV (%):	-5.9/69
Fat BV (kg):	-1/71	Func Surv BV (%) :	-1.2/57
Milk BV (ltr):	-278/71	SCC BV:	-0.35/71

DARAWAY FLOWERPOWER VANESSA 88

Oseas HB No: 000000520100/AUS
Breed: **J J16**

BW ($): PW ($):

Age	Milk (ltr)	Protein (%)	Protein (kg)	Milkfat (%)	Milkfat (kg)	Days	LW

DENSON DALE RUEBEN

Birth Ident: VHY-07-262 (308750)
Breed: **PJ J16** G3,G1

BW ($):	-158/96	Lwt BV (kg):	-42/89
Protein BV (kg):	-11/98	Fertility BV (%):	-8.3/96
Fat BV (kg):	-28/98	Func Surv BV (%) :	0.0/94
Milk BV (ltr):	-690/98	SCC BV:	0.03/97

LEITHLEA ACT SUN

Birth Ident: BGTR-09-24 EX4
Breed: **PJ J16**

BW ($): **105/61** PW ($): **-18/91**

Age	Milk (ltr)	Protein (%)	Protein (kg)	Milkfat (%)	Milkfat (kg)	Days	LW
5 yr 0 m	4056	4.06	165	6.74	273	264	-210
4 yr 0 m	4829	4.03	195	5.16	249	262	-3
3 yr 2 m	4015	3.94	158	4.98	200	202	105
1 yr 11 m	4819	4.00	193	5.39	260	277	188
Avg	4430	4.01	178	5.54	246	251	4 Lacts.

FYN LEMVIG
Oseas HB No: 000000011357/DNK (664109)
Breed: **PJ J16** BW ($): **-17/98**

AHLEM SKY LINE CORA
Oseas HB No: 000002002466/USA
Breed : **PJ J16**
BW ($): PW ($):

Milk	Protein (%)	Protein (kg)	Milkfat (%)	Milkfat (kg)	Days

CLAYDON PARK FLOWER POWER
Oseas HB No: 000A00011104/AUS (664090)
Breed : **PJ J16** BW ($): **-193/97**

DARAWAY TARANAK VANESSA
Oseas HB No: 000S02005599/AUS
Breed : **PJ J16**
BW ($) : PW ($):

Milk	Protein (%)	Protein (kg)	Milkfat (%)	Milkfat (kg)	Days

TAHAU NORTHERN EXPOSURE
Birth Ident: XFX-95-94 (301734)
Breed: **PJ J16** BW ($): **106/98**

DENSON DALE ALF ROSENA
Birth Ident: VHY-96-11
Breed: **PJ J16** **EX4**
BW ($): **-84/71** PW ($): **118/94**

11 Lacts. Milk	Protein (%)	Protein (kg)	Milkfat (%)	Milkfat (kg)	Days
5376	4.37	235	5.26	283	276

FOREST GLEN AVERY ACTION
Oseas HB No: 000111023978/USA (305730)
Breed: **PJ J16** BW ($): **-103/96**

LINAL EXPOS SUN
Birth Ident: JRQG-03-38
Breed: **PJ J16** **EX*** S✓
BW ($): **230/75** PW ($): **351/95**

15 Lacts. Milk	Protein (%)	Protein (kg)	Milkfat (%)	Milkfat (kg)	Days
5060	4.30	218	5.87	297	263

Copyright 2022 LIC. All rights reserved

N = Induced T = At least 1 Abnormal Test in this Lactation
D = Lactation values include at least 1 derived test
= GeneMark DNA Profiled # = Parentage Uncertain D / S ✓ = Parentage Confirmed by DNA
Indices exclude genomic information with the exception of some historical Herd BW values

P001.50

LOT 42 DENSON DALE RAY SUNNY 86 VG

P001.50 Official Publication of Livestock Improvement Corporation Limited and the NZ Jersey Cattle Breeders Assn. Internal Animal Key = 40756163

Three Generation Pedigree

jersey NZ — MINDA

L A & A H Wilson
New Zealand

AE Herd Averages as at 15/03/2022
Ancestry : 97% BW : 15/50 PW : 87/77

PTPT / HERDCODE : VHY 2 / 38004
LOCATION : N066-270-376 / 9
DATE : 17/03/2022

Breeder : **L A & A H Wilson**

REGISTERED JERSEY

G3 S✓

DENSON DALE RAY SUNNY

Birth Ident: VHY-19-103 **No. 77**

Breed: **PJ J16** Sex: **FEMALE**
Date of Birth: **7/09/2019** Classification: **2021 86 VG**

BW ($):	79/36	PW ($):	135/52
Protein BV (kg):	1/36	Fertility BV (%):	0.1/31
Fat BV (kg):	1/37	Func Surv BV (%) :	0.3/26
Milk BV (ltr):	-136/40	Somatic Cell BV:	-0.24/33
Lwt BV (kg):	-48/45		
Overall Opinion:	0.25/23	Dairy Conformation:	0.08/32
Udder Overall:	0.94/37		

Avg SCC at latest Lactation : **8/4**

Age	Milk (ltr)	Protein (%)	Protein (kg)	Milkfat (%)	Milkfat (kg)	Days	LW	Herd BW
1 yr 10 m	4719	3.69	174	4.89	231	255 T	105	15/50
Avg	4719	3.69	174	4.89	231	255	1 Lacts.	

Traits other than production (2021)

AM	ST	MS	OO	S	W	C	RA	R	L	US	FU	RU	FT	RT	TL	UO	DC
7	7	7	7	4	4	7	4	7	6	8	7	8	5	6	4	8	8

Due to Calve : **25/07/2022** Bull : **311735**
Expected Calf **DENSON DALE VIRGO**
BW($): **26/31** PW($): **47/11**
Bull **311735** Mating Date **15/10/2021**

The information on this report is as recorded on the LIC MINDA database as at date of print, and LIC does not warrant the accuracy of the information provided

DENSON DALE RAYMOND

Birth Ident: VHY-17-57
Breed : **PJ J16** G3 S✓ D✓

BW ($):	51/51		
Protein BV (kg):	8/51		
Fat BV (kg):	5/52		
Milk BV (ltr):	181/53		
Liveweight BV (kg):	-39/44		
Fertility BV (%):	-2.7/51		
Functional Survival BV (%):	0.3/42		
Somatic Cell BV:	0.11/50		
Fat %:	4.7		
Protein %:	3.8		

DENSON DALE VITAL SUN

Birth Ident: VHY-17-23 EXC
Breed: **PJ J16** G3

		PW ($):	191/82
BW ($):	82/48	Lwt BV (kg):	-53/49
Protein BV (kg):	-5/49	Fertility BV (%):	2.2/42
Fat BV (kg):	-3/50	Func Surv BV (%) :	-0.1/34
Milk BV (ltr):	-465/54	SCC BV:	-0.36/47

Age	Milk (ltr)	Protein (%)	Protein (kg)	Milkfat (%)	Milkfat (kg)	Days	LW
3 yr 11 m	D 5380	4.13	222	5.20	280	259 T	189
3 yr 0 m	5638	4.18	236	5.08	286	289	142
2 yr 1 m	3164	3.97	126	4.73	150	197	48
Avg	D 4727	4.11	194	5.05	239	248	3 Lacts.

Traits other than production (2021)

AM	ST	MS	OO	S	W	C	RA	R	L	US	FU	RU	FT	RT	TL	UO	DC
0	0	0	0	5	5	7	4	6	6	8	8	8	5	5	6	8	8

ALL LYNNS LOUIE VALENTINO-ET

Oseas HB No: 000116279413/USA (310711)
Breed: **PJ J16** G3

BW ($):	3/99	Lwt BV (kg):	-30/97
Protein BV (kg):	5/99	Fertility BV (%):	-4.0/99
Fat BV (kg):	3/99	Func Surv BV (%) :	0.7/89
Milk BV (ltr):	199/99	SCC BV:	-0.05/99

DENSON DALE VANALHAM RAE

Birth Ident: VHY-12-1 EX4
Breed: **PJ J16** G3 S✓ D✓

BW ($): **91/58** PW ($): **357/94**

Age	Milk (ltr)	Protein (%)	Protein (kg)	Milkfat (%)	Milkfat (kg)	Days	LW
8 yr 0 m	7306	3.89	284	4.12	301	269	164
7 yr 0 m	5934	4.05	240	4.34	257	223	213
6 yr 1 m	5909	3.78	223	4.41	260	237	154
5 yr 0 m	5918	3.86	228	5.14	304	265	158
3 yr 11 m	6380	4.04	258	5.04	321	297	213
	Plus 2 unprinted lactations						
Avg	6059	3.96	240	4.67	283	267	7 Lacts.

LEITHLEA CHARLIE VITAL

Birth Ident: BGTR-11-100
Breed: **PJ J16** G3 S✓

BW ($):	50/72	Lwt BV (kg):	-62/64
Protein BV (kg):	-8/74	Fertility BV (%):	0.7/66
Fat BV (kg):	-4/75	Func Surv BV (%) :	-1.1/55
Milk BV (ltr):	-324/77	SCC BV:	-0.19/72

LEITHLEA RUEBEN SUN

Birth Ident: BGTR-12-89 VG3
Breed: **PJ J16**

BW ($): **50/57** PW ($): **178/92**

Age	Milk (ltr)	Protein (%)	Protein (kg)	Milkfat (%)	Milkfat (kg)	Days	LW
6 yr 11 m	3305	4.79	158	5.92	196	150	272
5 yr 11 m	4830	4.62	223	5.61	271	269	179
4 yr 10 m	4548	4.70	214	6.61	300	286	103
3 yr 11 m	4274	4.76	204	6.82	291	276	93
2 yr 10 m	3578	4.75	170	6.82	244	305	27
	Plus 1 unprinted lactation						
Avg	4003	4.70	188	6.22	249	258	6 Lacts.

BHF-SSF PARADE LOUIE ET
Oseas HB No: 000113486117/USA (308709)
Breed: **PJ J16** BW ($): **-124/94**

D & E PARAMOUNT VIOLET
Oseas HB No: 000067007718/USA
Breed : **J J16**
BW ($): PW ($):

Milk	Protein (%)	Protein (kg)	Milkfat (%)	Milkfat (kg)	Days

PANNOO ABE VANAHLEM
Oseas HB No: 000000017576/AUS (311719)
Breed : **PJ J16** BW ($): **-21/98**

DENSON DALE EXPO RAE
Birth Ident: VHY-08-134
Breed : **PJ J16** **EX4** S✓D✓
BW ($) : **65/58** PW ($): **18/94**

11 Lacts. Milk	Protein (%)	Protein (kg)	Milkfat (%)	Milkfat (kg)	Days
5478	4.01	220	4.57	250	271

THORNWOOD ACE CHARLIE
Birth Ident: DPVT-05-4 (309748)
Breed: **PJ J16** BW ($): **-86/97**

DENSON DALE FABS VIDA
Birth Ident: VHY-00-63
Breed: **PJ J16** **EX4**
BW ($): **-42/65** PW ($): **-142/94**

6 Lacts. Milk	Protein (%)	Protein (kg)	Milkfat (%)	Milkfat (kg)	Days
4894	4.33	212	4.86	238	238

DENSON DALE RUEBEN
Birth Ident: VHY-07-262 (308750)
Breed: **PJ J16** BW ($): **-158/96**

LEITHLEA ACT SUN
Birth Ident: BGTR-09-24
Breed: **PJ J16** **EX4**
BW ($): **105/61** PW ($): **-18/91**

4 Lacts. Milk	Protein (%)	Protein (kg)	Milkfat (%)	Milkfat (kg)	Days
4430	4.01	178	5.54	246	251

Copyright 2022 LIC. All rights reserved

N = Induced T = At least 1 Abnormal Test in this Lactation
D = Lactation details include at least one derived test
= GeneMark DNA Profiled # = Parentage Uncertain D / S ✓ = Parentage Confirmed by DNA
Indices exclude genomic information with the exception of some historical Herd BW values

P001.50

LOT 43 DENSON DALE RACE SUNPAT 83 GP

P001.50 Official Publication of Livestock Improvement Corporation Limited and the NZ Jersey Cattle Breeders Assn. Internal Animal Key = 40434268

Three Generation Pedigree

jersey

L A & A H Wilson

New Zealand

AE Herd Averages as at 15/03/2022
Ancestry : 97% BW : 15/50 PW : 87/77

MINDA

PTPT / HERDCODE : VHY 2 / 38004
LOCATION : N066-270-376 / 9
DATE : 17/03/2022

Breeder : **L A & A H Wilson**

REGISTERED JERSEY

G3 S✓ D✓

DENSON DALE RACE SUNPAT

Birth Ident: VHY-19-70 **No. 298**

Breed: **PJ J16** Sex: **FEMALE**
Date of Birth: **7/08/2019** Classification: **2021 83 GP**

BW ($):	48/50	PW ($):	119/60
Protein BV (kg):	5/49	Fertility BV (%):	-0.4/48
Fat BV (kg):	-1/50	Func Surv BV (%) :	-1.6/38
Milk BV (ltr):	-112/52	Somatic Cell BV:	0.05/48
Lwt BV (kg):	-49/53		
Overall Opinion:	-0.07/36	Dairy Conformation:	-0.05/46
Udder Overall:	0.37/48		

Avg SCC at latest Lactation : **17/4**

Age	Milk (ltr)	Protein (%)	Protein (kg)	Milkfat (%)	Milkfat (kg)	Days	LW	Herd BW
1 yr 11 m	4865	3.88	189	4.45	216	255	132	15/50
Avg	4865	3.88	189	4.45	216	255	1 Lacts.	

Traits other than production (2021)

AM	ST	MS	OO	S	W	C	RA	R	L	US	FU	RU	FT	RT	TL	UO	DC
7	8	7	7	4	4	7	4	6	6	7	6	6	5	6	4	6	7

Due to Calve : **27/07/2022** Bull : **311735**
Expected Calf **DENSON DALE VIRGO**
BW($): **11/34** PW($): **46/12**
Bull **311735** Mating Date **17/10/2021**

The information on this report is as recorded on the LIC MINDA database as at date of print, and LIC does not warrant the accuracy of the information provided

ABERDEEN VALERIAN SANDOWN-ET

Oseas HB No: 000A00019436/AUS (314730)

Breed : **PJ J16** G3

BW ($):	-9/97
Protein BV (kg):	-1/98
Fat BV (kg):	-4/98
Milk BV (ltr):	-324/98
Liveweight BV (kg):	-45/96
Fertility BV (%):	-2.9/97
Functional Survival BV (%):	-1.5/86
Somatic Cell BV:	0.50/98
Fat %:	5
Protein %:	4

DENSON DALE VALEN SUNPAT

Birth Ident: VHY-16-51 87 VG

Breed: **PJ J16** G3 S✓ D✓

		PW ($):	298/91
BW ($):	96/59	Lwt BV (kg):	-47/56
Protein BV (kg):	7/60	Fertility BV (%):	0.9/54
Fat BV (kg):	5/61	Func Surv BV (%) :	-1.5/45
Milk BV (ltr):	41/63	SCC BV:	-0.27/58

Age	Milk (ltr)	Protein (%)	Protein (kg)	Milkfat (%)	Milkfat (kg)	Days	LW
4 yr 11 m	6240	3.84	239	4.97	310	256	254
3 yr 11 m	7009	4.09	287	4.30	301	286	118
2 yr 11 m	4849	4.26	207	4.81	233	231	176
1 yr 10 m	5378	3.98	214	4.86	262	305	179
Avg	5869	4.03	237	4.71	277	270	4 Lacts.

Traits other than production (2021)

AM	ST	MS	OO	S	W	C	RA	R	L	US	FU	RU	FT	RT	TL	UO	DC
0	0	0	0	6	6	6	3	6	6	7	7	8	5	7	4	7	7

KAARMONA VALERIAN

Oseas HB No: 000A00013850/AUS (307718)

Breed: **PJ J16** G2,G1

BW ($):	85/91	Lwt BV (kg):	-26/82
Protein BV (kg):	8/93	Fertility BV (%):	1.6/90
Fat BV (kg):	5/93	Func Surv BV (%) :	0.9/92
Milk BV (ltr):	-67/94	SCC BV:	0.30/93

NOWELL POWER SANDY ET

Oseas HB No: 000C04011156/AUS

Breed: **J J16**

Age	Milk (ltr)	Protein (%)	Protein (kg)	Milkfat (%)	Milkfat (kg)	Days	LW

BW ($): PW ($):

ALL LYNNS LOUIE VALENTINO-ET

Oseas HB No: 000116279413/USA (310711)

Breed: **PJ J16** G3

BW ($):	3/99	Lwt BV (kg):	-30/97
Protein BV (kg):	5/99	Fertility BV (%):	-4.0/99
Fat BV (kg):	3/99	Func Surv BV (%) :	0.7/89
Milk BV (ltr):	199/99	SCC BV:	-0.05/99

DENSON DALE SUNPAT

Birth Ident: VHY-03-162 VG4

Breed: **PJ J16** G3

BW ($): **83/60** PW ($): **221/93**

Age	Milk (ltr)	Protein (%)	Protein (kg)	Milkfat (%)	Milkfat (kg)	Days	LW
11 yr 10 m	5227	4.07	213	5.78	302	244	178
11 yr 0 m	4073	4.33	176	5.42	221	225	-54
10 yr 0 m	4112	3.90	160	5.51	226	222	260
8 yr 10 m	4397	3.83	169	5.27	232	269	124
7 yr 1 m	4014	3.97	159	5.82	234	209 T	-3
Plus 6 unprinted lactations							
Avg	4947	4.20	208	5.55	275	256	10 Lacts.

ROCK ELLA PERIMETER-ET
Oseas HB No: 000000139475/CAN (65993)
Breed: **PJ J16** BW ($): **-9/99**

ECALLAW ADMIRAL VIOLET ET
Oseas HB No: 000000450776/AUS
Breed : **PJ J16**
BW ($): PW ($):
Milk Protein (%) (kg) Milkfat (%) (kg) Days

CLAYDON PARK FLOWER POWER
Oseas HB No: 000A00011104/AUS (664090)
Breed : **PJ J16** BW ($): **-193/97**

NOWELL TARANAK SANDRA ET
Oseas HB No: 000C00143117/AUS
Breed : **J J16** **S#D#**
BW ($) : PW ($):
Milk Protein (%) (kg) Milkfat (%) (kg) Days

BHF-SSF PARADE LOUIE ET
Oseas HB No: 000113486117/USA (308709)
Breed: **PJ J16** BW ($): **-124/94**

D & E PARAMOUNT VIOLET
Oseas HB No: 000067007718/USA
Breed: **J J16**
BW ($): PW ($):
Milk Protein (%) (kg) Milkfat (%) (kg) Days

MVF BERRETTA FREDRICO
Oseas HB No: 000000664350/USA (664019)
Breed: **PJ J16** BW ($): **-4/95**

DENSON DALE MARVIN SUNRAY
Birth Ident: VHY-00-137
Breed: **PJ J16** **EX4**
BW ($): **-51/58** PW ($): **-88/94**

7 Lacts.	Milk	Protein (%)	Protein (kg)	Milkfat (%)	Milkfat (kg)	Days
	4622	4.45	206	5.93	274	269

NZAEL

Copyright 2022 LIC. All rights reserved

N = Induced T = At least 1 Abnormal Test in this Lactation
D = Lactation values include at least 1 derived test
= GeneMark DNA Profiled # = Parentage Uncertain D / S ✓ = Parentage Confirmed by DNA
Indices exclude genomic information with the exception of some historical Herd BW values

P001.50

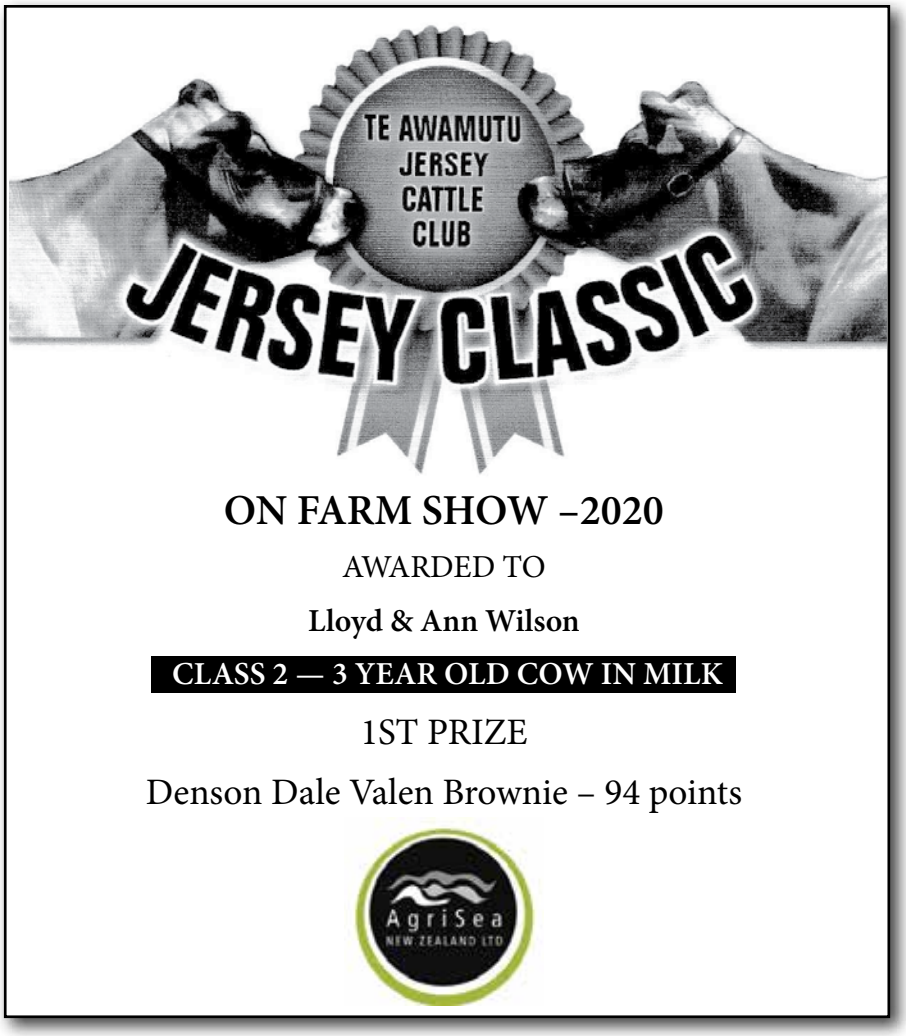

THE "K' FAMILY

CHAROB LEM KAY-ET EX4
Same family as Lots 44 to 66.

DENSON DALE JACE KAYCEE EX4
Dam of Lot 61. Grandam of Lot 60.

DENSON DALE PARADE KAVA EX4
Dam of Lot 53. Grandam of Lots 54, 55, 56, 57 and 58.

DENSON DALE JACE DEBON-ET EX4
Daughter of Charob Lem Kay-ET EX4

DENSON DALE EXPOSURES KAZ EX4
Dam of Lots 47 and 48.

LOT 44 DENSON DALE TBONE KAVA EX4

P001.50 Official Publication of Livestock Improvement Corporation Limited and the NZ Jersey Cattle Breeders Assn. Internal Animal Key = 33926217

Three Generation Pedigree

jersey NZ — MINDA

L A & A H Wilson
New Zealand

AE Herd Averages as at 15/03/2022
Ancestry : 97% BW : 15/50 PW : 87/77

PTPT / HERDCODE : VHY 2 / 38004
LOCATION : N066-270-376 / 9
DATE : 17/03/2022

Breeder : **L A & A H Wilson**

REGISTERED JERSEY

G3 S✓ D✓

DENSON DALE TBONE KAVA

Birth Ident: VHY-14-63 **No. 17**

Breed: **PJ J16** Sex: **FEMALE**
Date of Birth: **6/09/2014** Classification: **2018 EX4**

BW ($):	85/58	PW ($):	34/92
Protein BV (kg):	-6/60	Fertility BV (%):	-1.8/53
Fat BV (kg):	8/61	Func Surv BV (%) :	-1.1/46
Milk BV (ltr):	-625/63	Somatic Cell BV:	0.25/58
Lwt BV (kg):	-56/44		
Overall Opinion:	0.14/38	Dairy Conformation:	-0.12/45
Udder Overall:	0.65/48		

Avg SCC at latest Lactation : **41/4**

Age	Milk (ltr)	Protein (%)	Protein (kg)	Milkfat (%)	Milkfat (kg)	Days	LW	Herd BW
6 yr 10 m	4720	4.25	201	6.33	299	256 T	126	15/50
5 yr 10 m	5600	4.23	237	5.10	286	284	65	26/49
4 yr 11 m	4610	4.17	192	4.97	229	229	30	28/43
3 yr 10 m	4965	4.31	214	5.43	270	297	81	47/45
2 yr 10 m	3855	4.29	166	6.38	246	291	-42	4/48
1 yr 10 m	3675	4.30	158	5.92	218	299	-41	12/48
Avg	4571	4.26	195	5.64	258	276	6 Lacts.	

Traits other than production (2018)

AM	ST	MS	OO	S	W	C	RA	R	L	US	FU	RU	FT	RT	TL	UO	DC
0	0	0	0	5	4	7	5	7	6	8	8	8	5	6	4	8	8

Due to Calve : **30/07/2022** Bull : **310711**
Expected Calf **ALL LYNNS LOUIE VALENTINO-ET**
BW($): **45/39** PW($): **99/14**
Bull **310711** Mating Date **21/10/2021**

The information on this report is as recorded on the LIC MINDA database as at date of print, and LIC does not warrant the accuracy of the information provided

RICHIES JACE TBONE A364

Oseas HB No: 000113672851/USA (309723)

Breed : **PJ J16** G3

BW ($):	81/98
Protein BV (kg):	3/99
Fat BV (kg):	11/99
Milk BV (ltr):	-474/99
Liveweight BV (kg):	-33/96
Fertility BV (%):	-3.5/97
Functional Survival BV (%):	-2.3/86
Somatic Cell BV:	0.30/98
Fat %:	5.5
Protein %:	4.3

DENSON DALE MAXI KAVA

Birth Ident: VHY-08-130 EX2

Breed: **PJ J16** G3 S✓ D✓

		PW ($):	154/92
BW ($):	71/60	Lwt BV (kg):	-69/56
Protein BV (kg):	-17/62	Fertility BV (%):	2.2/54
Fat BV (kg):	2/63	Func Surv BV (%) :	0.1/47
Milk BV (ltr):	-729/65	SCC BV:	0.00/58

Age	Milk (ltr)	Protein (%)	Protein (kg)	Milkfat (%)	Milkfat (kg)	Days	LW
6 yr 11 m	5448	4.06	221	5.86	319	305	60
6 yr 0 m	5375	4.11	221	6.01	323	244	167
4 yr 11 m	4896	3.99	195	5.91	290	293	-64
4 yr 0 m	4373	3.95	173	5.61	245	241	89
2 yr 0 m	4110	3.98	164	5.75	236	284	148
Avg	4841	4.02	195	5.84	283	273	5 Lacts.

Traits other than production (2010)

AM	ST	MS	OO	S	W	C	RA	R	L	US	FU	RU	FT	RT	TL	UO	DC
8	8	8	8	4	3	7	4	6	6	8	8	7	5	7		8	8

WINDY WILLOW MONTANA JACE

Oseas HB No: 000110106571/USA (303711)

Breed: **PJ J16** G3,G1

BW ($):	-43/96	Lwt BV (kg):	-38/93
Protein BV (kg):	-8/96	Fertility BV (%):	-6.6/95
Fat BV (kg):	-2/97	Func Surv BV (%) :	-3.6/84
Milk BV (ltr):	-298/97	SCC BV:	-0.34/96

RICHIES LEMVIG STAR M1096

Oseas HB No: 000112417424/USA

Breed: **PJ J16**

BW ($): PW ($):

Age	Milk (ltr)	Protein (%)	Protein (kg)	Milkfat (%)	Milkfat (kg)	Days	LW

SUNSET CANYON MAXIMUM ET

Oseas HB No: 000111950696/USA (307738)

Breed: **PJ J16** G2,G1

BW ($):	9/88	Lwt BV (kg):	-45/83
Protein BV (kg):	-19/89	Fertility BV (%):	-3.5/85
Fat BV (kg):	2/90	Func Surv BV (%) :	0.1/81
Milk BV (ltr):	-772/91	SCC BV:	-0.27/89

DENSON DALE EXPOSE KAVA

Birth Ident: VHY-02-101 EX4

Breed: **PJ J16** G3

BW ($): **65/69** PW ($): **211/93**

Age	Milk (ltr)	Protein (%)	Protein (kg)	Milkfat (%)	Milkfat (kg)	Days	LW
10 yr 1 m	3576	3.62	130	5.18	185	217	-63
8 yr 1 m	5177	4.00	207	4.96	257	228	98
6 yr 11 m	6355	4.07	259	5.57	354	279	182
5 yr 11 m	5576	3.99	222	5.05	282	273	50
4 yr 11 m	6681	4.10	274	5.39	360	289	286
Plus 3 unprinted lactations							
Avg	5739	3.99	229	5.42	311	266	7 Lacts.

ROCK MAPLE BROOK MONTANA
Oseas HB No: 000000658741/USA
Breed: **PJ J16**
BW ($): **-166/76**

WINDY WILLOW MALCOLM
Oseas HB No: 000003833041/USA
Breed : **PJ J16**
BW ($): PW ($):
Milk Protein (%) (kg) Milkfat (%) (kg) Days

FYN LEMVIG
Oseas HB No: 000000011357/DNK (664109)
Breed : **PJ J16**
BW ($): **-17/98**

STARLITE BARBIE
Oseas HB No: 000111490037/USA
Breed : **PJ J16**
BW ($) : PW ($):
Milk Protein (%) (kg) Milkfat (%) (kg) Days

FYN LEMVIG
Oseas HB No: 000000011357/DNK (664109)
Breed: **PJ J16**
BW ($): **-17/98**

TENN HAUG E MAID
Oseas HB No: 000003775503/USA
Breed: **PJ J16**
BW ($): PW ($):
Milk Protein (%) (kg) Milkfat (%) (kg) Days

TAHAU NORTHERN EXPOSURE
Birth Ident: XFX-95-94 (301734)
Breed: **PJ J16**
BW ($): **106/98**

CHEVELLA SOONER KAVA ET
Birth Ident: BQKF-95-50
Breed: **PJ J16** **VHC**
BW ($): **-113/64** PW ($): **-95/93**
6 Lacts. Milk (kg) Protein (%) (kg) Milkfat (%) (kg) Days
4673 3.74 175 4.71 220 247

Copyright 2022 LIC. All rights reserved

N = Induced T = At least 1 Abnormal Test in this Lactation
D = Lactation values include at least 1 derived test
= GeneMark DNA Profiled # = Parentage Uncertain D / S ✓ = Parentage Confirmed by DNA
Indices exclude genomic information with the exception of some historical Herd BW values

P001.50

LOT 45 DENSON DALE VITAL KAVA EXC

P001.50 Official Publication of Livestock Improvement Corporation Limited and the NZ Jersey Cattle Breeders Assn. Internal Animal Key = 37294795

Three Generation Pedigree

jersey NZ — MINDA

L A & A H Wilson
New Zealand

AE Herd Averages as at 15/03/2022
Ancestry : 97% BW : 15/50 PW : 87/77

PTPT / HERDCODE : VHY 2 / 38004
LOCATION : N066-270-376 / 9
DATE : 17/03/2022

Breeder : **L A & A H Wilson**

REGISTERED JERSEY

G3 S✓ D✓

DENSON DALE VITAL KAVA

Birth Ident: VHY-17-14 **No. 66**

Breed: **PJ J16** Sex: **FEMALE**
Date of Birth: **19/07/2017** Classification: **2021 EXC**

BW ($):	78/48	PW ($):	170/84
Protein BV (kg):	-4/49	Fertility BV (%):	-1.3/41
Fat BV (kg):	2/50	Func Surv BV (%) :	-1.0/31
Milk BV (ltr):	-413/53	Somatic Cell BV:	0.05/47
Lwt BV (kg):	-66/47		
Overall Opinion:	0.32/28	Dairy Conformation:	-0.01/36
Udder Overall:	0.90/40		

Avg SCC at latest Lactation : **130/5**

Age	Milk (ltr)	Protein (%)	Protein (kg)	Milkfat (%)	Milkfat (kg)	Days	LW	Herd BW
4 yr 0 m D	4838	4.05	196	5.09	246	232 T	132	15/50
3 yr 0 m	5853	4.08	239	4.31	252	269	145	26/49
2 yr 0 m	3962	4.03	160	4.94	196	229	197	28/43
Avg D	4884	4.06	198	4.74	231	243	3 Lacts.	

Traits other than production (2021)

AM	ST	MS	OO	S	W	C	RA	R	L	US	FU	RU	FT	RT	TL	UO	DC
0	0	0	0	5	6	8	4	7	7	7	8	8	5	6	5	8	8

Due to Calve : **28/08/2022** Bull : **310711**
Expected Calf **ALL LYNNS LOUIE VALENTINO-ET**
BW($): **42/37** PW($): **91/13**
Bull **310711** Mating Date **20/11/2021**

The information on this report is as recorded on the LIC MINDA database as at date of print, and LIC does not warrant the accuracy of the information provided

LEITHLEA CHARLIE VITAL

Birth Ident: BGTR-11-100

Breed : **PJ J16** G3 S✓

BW ($):	50/72
Protein BV (kg):	-8/74
Fat BV (kg):	-4/75
Milk BV (ltr):	-324/77
Liveweight BV (kg):	-62/64
Fertility BV (%):	0.7/66
Functional Survival BV (%):	-1.1/55
Somatic Cell BV:	-0.19/72
Fat %:	5
Protein %:	3.9

DENSON DALE TBONE KAVA

Birth Ident: VHY-14-63 EX4

Breed: **PJ J16** G3 S✓ D✓

		PW ($):	34/92
BW ($):	85/58	Lwt BV (kg):	-56/44
Protein BV (kg):	-6/60	Fertility BV (%):	-1.8/53
Fat BV (kg):	8/61	Func Surv BV (%) :	-1.1/46
Milk BV (ltr):	-625/63	SCC BV:	0.25/58

Age	Milk (ltr)	Protein (%)	Protein (kg)	Milkfat (%)	Milkfat (kg)	Days	LW
6 yr 10 m	4720	4.25	201	6.33	299	256 T	126
5 yr 10 m	5600	4.23	237	5.10	286	284	65
4 yr 11 m	4610	4.17	192	4.97	229	229	30
3 yr 10 m	4965	4.31	214	5.43	270	297	81
2 yr 10 m	3855	4.29	166	6.38	246	291	-42
1 yr 10 m	3675	4.30	158	5.92	218	299	-41
Avg	4571	4.26	195	5.64	258	276	6 Lacts.

Traits other than production (2018)

AM	ST	MS	OO	S	W	C	RA	R	L	US	FU	RU	FT	RT	TL	UO	DC
0	0	0	0	5	4	7	5	7	6	8	8	8	5	6	4	8	8

THORNWOOD ACE CHARLIE

Birth Ident: DPVT-05-4 (309748)

Breed: **PJ J16** G3,G1

BW ($):	-86/97	Lwt BV (kg):	-76/96
Protein BV (kg):	-34/98	Fertility BV (%):	-7.0/96
Fat BV (kg):	-12/98	Func Surv BV (%) :	-0.7/92
Milk BV (ltr):	-1120/98	SCC BV:	-0.01/97

DENSON DALE FABS VIDA

Birth Ident: VHY-00-63 EX4

Breed: **PJ J16** G3,G1

BW ($): **-42/65** PW ($): **-142/94**

Age	Milk (ltr)	Protein (%)	Protein (kg)	Milkfat (%)	Milkfat (kg)	Days	LW
8 yr 1 m	2763	3.85	106	3.82	105	107	125
7 yr 0 m	4790	4.36	209	4.76	228	259	88
5 yr 0 m	5725	4.58	262	4.87	279	268	139
4 yr 1 m	5625	4.27	240	4.87	274	251	166
3 yr 0 m	5627	4.39	247	5.32	299	267	179
Plus 2 unprinted lactations							
Avg	4894	4.33	212	4.86	238	238	6 Lacts.

RICHIES JACE TBONE A364

Oseas HB No: 000113672851/USA (309723)

Breed: **PJ J16** G3

BW ($):	81/98	Lwt BV (kg):	-33/96
Protein BV (kg):	3/99	Fertility BV (%):	-3.5/97
Fat BV (kg):	11/99	Func Surv BV (%) :	-2.3/86
Milk BV (ltr):	-474/99	SCC BV:	0.30/98

DENSON DALE MAXI KAVA

Birth Ident: VHY-08-130 EX2

Breed: **PJ J16** G3 S✓ D✓

BW ($): **71/60** PW ($): **154/92**

Age	Milk (ltr)	Protein (%)	Protein (kg)	Milkfat (%)	Milkfat (kg)	Days	LW
6 yr 11 m	5448	4.06	221	5.86	319	305	60
6 yr 0 m	5375	4.11	221	6.01	323	244	167
4 yr 11 m	4896	3.99	195	5.91	290	293	-64
4 yr 0 m	4373	3.95	173	5.61	245	241	89
2 yr 0 m	4110	3.98	164	5.75	236	284	148
Plus 1 unprinted lactation							
Avg	4841	4.02	195	5.84	283	273	5 Lacts.

DOUBLEAAR LESTERS ACE
Birth Ident: CGMJ-94-54 (65832)
Breed: **PJ J16**
BW ($): **-174/98**

THORNWOOD DUKES CHARITY
Birth Ident: DPVT-99-17
Breed : **PJ J16** **EX4**
BW ($): **23/66** PW ($): **398/95**
9 Lacts. Milk (kg) Protein (%) (kg) Milkfat (%) (kg) Days
5153 3.97 204 5.64 291 275

MOLLY BROOK BERETTA
Oseas HB No: 000000661401/USA (95492)
Breed : **PJ J16**
BW ($): **-137/99**

DENSON DALE ALF VIDA
Birth Ident: VHY-96-36
Breed : **PJ J16** **VHC**
BW ($) : **-109/60** PW ($): **-109/94**
7 Lacts. Milk (kg) Protein (%) (kg) Milkfat (%) (kg) Days
4969 4.29 213 5.59 278 268

WINDY WILLOW MONTANA JACE
Oseas HB No: 000110106571/USA (303711)
Breed: **PJ J16**
BW ($): **-43/96**

RICHIES LEMVIG STAR M1096
Oseas HB No: 000112417424/USA
Breed: **PJ J16**
BW ($): PW ($):
Milk Protein (%) (kg) Milkfat (%) (kg) Days

SUNSET CANYON MAXIMUM ET
Oseas HB No: 000111950696/USA (307738)
Breed: **PJ J16**
BW ($): **9/88**

DENSON DALE EXPOSE KAVA
Birth Ident: VHY-02-101
Breed: **PJ J16** **EX4**
BW ($): **65/69** PW ($): **211/93**
7 Lacts. Milk (kg) Protein (%) (kg) Milkfat (%) (kg) Days
5739 3.99 229 5.42 311 266

Copyright 2022 LIC. All rights reserved

N = Induced T = At least 1 Abnormal Test in this Lactation
D = Lactation details include at least one derived test
= GeneMark DNA Profiled # = Parentage Uncertain D / S ✓ = Parentage Confirmed by DNA
Indices exclude genomic information with the exception of some historical Herd BW values

P001.50

LOT 46 DENSON DALE RACE KELLY 86 VG

P001.50 Official Publication of Livestock Improvement Corporation Limited and the NZ Jersey Cattle Breeders Assn. Internal Animal Key = 40434274

Three Generation Pedigree

jersey NZ — MINDA

L A & A H Wilson
New Zealand

AE Herd Averages as at 15/03/2022
Ancestry : 97% BW : 15/50 PW : 87/77

PTPT / HERDCODE : VHY 2 / 38004
LOCATION : N066-270-376 / 9
DATE : 17/03/2022

Breeder : **L A & A H Wilson**

REGISTERED JERSEY
G3 S✓ D✓

DENSON DALE RACE KELLY

Birth Ident: VHY-19-76 **No. 76**

Breed: **PJ J16** Sex: **FEMALE**
Date of Birth: **9/08/2019** Classification: **2021 86 VG**

BW ($):	79/49	PW ($):	352/57
Protein BV (kg):	-1/49	Fertility BV (%):	-5.4/47
Fat BV (kg):	11/50	Func Surv BV (%) :	-1.1/38
Milk BV (ltr):	-442/52	Somatic Cell BV:	0.34/48
Lwt BV (kg):	-53/51		
Overall Opinion:	-0.16/37	Dairy Conformation:	0.13/44
Udder Overall:	0.74/47		

Avg SCC at latest Lactation : **29/4**

Age	Milk (ltr)	Protein (%)	Protein (kg)	Milkfat (%)	Milkfat (kg)	Days	LW	Herd BW
2 yr 0 m	3796	4.08	155	5.84	222	209 T	358	15/50
Avg	3796	4.08	155	5.84	222	209	1 Lacts.	

Traits other than production (2021)

AM	ST	MS	OO	S	W	C	RA	R	L	US	FU	RU	FT	RT	TL	UO	DC
5	5	7	5	4	4	7	4	8	6	8	7	8	5	7	5	8	8

Due to Calve : 06/08/2022 Bull : 321798
Expected Calf CAIRNBRAE ELMO
BW($): PW($):
Bull 321798 Mating Date 27/10/2021

The information on this report is as recorded on the LIC MINDA database as at date of print, and LIC does not warrant the accuracy of the information provided

ABERDEEN VALERIAN SANDOWN-ET
Oseas HB No: 000A00019436/AUS (314730)
Breed : **PJ J16** G3

BW ($):	-9/97
Protein BV (kg):	-1/98
Fat BV (kg):	-4/98
Milk BV (ltr):	-324/98
Liveweight BV (kg):	-45/96
Fertility BV (%):	-2.9/97
Functional Survival BV (%):	-1.5/86
Somatic Cell BV:	0.50/98
Fat %:	5
Protein %:	4

DENSON DALE TBONE KAVA
Birth Ident: VHY-14-63 EX4
Breed: **PJ J16** G3 S✓ D✓

		PW ($):	34/92
BW ($):	85/58	Lwt BV (kg):	-56/44
Protein BV (kg):	-6/60	Fertility BV (%):	-1.8/53
Fat BV (kg):	8/61	Func Surv BV (%) :	-1.1/46
Milk BV (ltr):	-625/63	SCC BV:	0.25/58

Age	Milk (ltr)	Protein (%)	Protein (kg)	Milkfat (%)	Milkfat (kg)	Days	LW
6 yr 10 m	4720	4.25	201	6.33	299	256 T	126
5 yr 10 m	5600	4.23	237	5.10	286	284	65
4 yr 11 m	4610	4.17	192	4.97	229	229	30
3 yr 10 m	4965	4.31	214	5.43	270	297	81
2 yr 10 m	3855	4.29	166	6.38	246	291	-42
1 yr 10 m	3675	4.30	158	5.92	218	299	-41
Avg	4571	4.26	195	5.64	258	276	6 Lacts.

Traits other than production (2018)

AM	ST	MS	OO	S	W	C	RA	R	L	US	FU	RU	FT	RT	TL	UO	DC
0	0	0	0	5	4	7	5	7	6	8	8	8	5	6	4	8	8

KAARMONA VALERIAN
Oseas HB No: 000A00013850/AUS (307718)
Breed: **PJ J16** G2,G1

BW ($):	85/91	Lwt BV (kg):	-26/82
Protein BV (kg):	8/93	Fertility BV (%):	1.6/90
Fat BV (kg):	5/93	Func Surv BV (%) :	0.9/92
Milk BV (ltr):	-67/94	SCC BV:	0.30/93

NOWELL POWER SANDY ET
Oseas HB No: 000C04011156/AUS
Breed: **J J16**

BW ($): PW ($):

Age	Milk (ltr)	Protein (%)	Protein (kg)	Milkfat (%)	Milkfat (kg)	Days	LW

RICHIES JACE TBONE A364
Oseas HB No: 000113672851/USA (309723)
Breed: **PJ J16** G3

BW ($):	81/98	Lwt BV (kg):	-33/96
Protein BV (kg):	3/99	Fertility BV (%):	-3.5/97
Fat BV (kg):	11/99	Func Surv BV (%) :	-2.3/86
Milk BV (ltr):	-474/99	SCC BV:	0.30/98

DENSON DALE MAXI KAVA
Birth Ident: VHY-08-130 EX2
Breed: **PJ J16** G3 S✓ D✓

BW ($): 71/60 PW ($): 154/92

Age	Milk (ltr)	Protein (%)	Protein (kg)	Milkfat (%)	Milkfat (kg)	Days	LW
6 yr 11 m	5448	4.06	221	5.86	319	305	60
6 yr 0 m	5375	4.11	221	6.01	323	244	167
4 yr 11 m	4896	3.99	195	5.91	290	293	-64
4 yr 0 m	4373	3.95	173	5.61	245	241	89
2 yr 0 m	4110	3.98	164	5.75	236	284	148
		Plus 1 unprinted lactation					
Avg	4841	4.02	195	5.84	283	273	5 Lacts.

ROCK ELLA PERIMETER-ET
Oseas HB No: 000000139475/CAN (65993)
Breed: **PJ J16**
BW ($): -9/99

ECALLAW ADMIRAL VIOLET ET
Oseas HB No: 000000450776/AUS
Breed : **PJ J16**
BW ($): PW ($):
Milk Protein (%) (kg) Milkfat (%) (kg) Days

CLAYDON PARK FLOWER POWER
Oseas HB No: 000A00011104/AUS (664090)
Breed : **PJ J16**
BW ($): -193/97

NOWELL TARANAK SANDRA ET
Oseas HB No: 000C00143117/AUS
Breed : **J J16** S#D#
BW ($) : PW ($):
Milk Protein (%) (kg) Milkfat (%) (kg) Days

WINDY WILLOW MONTANA JACE
Oseas HB No: 000110106571/USA (303711)
Breed: **PJ J16**
BW ($): -43/96

RICHIES LEMVIG STAR M1096
Oseas HB No: 000112417424/USA
Breed: **PJ J16**
BW ($): PW ($):
Milk Protein (%) (kg) Milkfat (%) (kg) Days

SUNSET CANYON MAXIMUM ET
Oseas HB No: 000111950696/USA (307738)
Breed: **PJ J16**
BW ($): 9/88

DENSON DALE EXPOSE KAVA
Birth Ident: VHY-02-101
Breed: **PJ J16** EX4
BW ($): 65/69 PW ($): 211/93
7 Lacts. Milk Protein (%) (kg) Milkfat (%) (kg) Days
5739 3.99 229 5.42 311 266

Copyright 2022 LIC. All rights reserved

N = Induced T = At least 1 Abnormal Test in this Lactation
D = Lactation values include at least 1 derived test
= GeneMark DNA Profiled # = Parentage Uncertain D / S ✓ = Parentage Confirmed by DNA
Indices exclude genomic information with the exception of some historical Herd BW values

P001.50

LOT 47 DENSON DALE KOOP KAZZ 87 VG

P001.50 Official Publication of Livestock Improvement Corporation Limited and the NZ Jersey Cattle Breeders Assn. Internal Animal Key = 37366478

Three Generation Pedigree

jersey NZ — MINDA

L A & A H Wilson
New Zealand

AE Herd Averages as at 15/03/2022
Ancestry : 97% BW : 15/50 PW : 87/77

PTPT / HERDCODE : VHY 2 / 38004
LOCATION : N066-270-376 / 9
DATE : 17/03/2022

Breeder : **L A & A H Wilson**

REGISTERED JERSEY
G3 S✓ D✓

DENSON DALE KOOP KAZZ

Birth Ident: VHY-17-34 **No. 237**

Breed: **PJ J16** Sex: **FEMALE**
Date of Birth: **29/07/2017** Classification: **2021 87 VG**

BW ($):	-28/48	PW ($):	15/84
Protein BV (kg):	-19/49	Fertility BV (%):	0.6/41
Fat BV (kg):	-10/50	Func Surv BV (%) :	0.2/28
Milk BV (ltr):	-796/55	Somatic Cell BV:	-0.03/48
Lwt BV (kg):	-41/48		
Overall Opinion:	0.16/26	Dairy Conformation:	0.09/36
Udder Overall:	0.91/40		

Avg SCC at latest Lactation : **18/4**

Age	Milk (ltr)	Protein (%)	Protein (kg)	Milkfat (%)	Milkfat (kg)	Days	LW	Herd BW
3 yr 11 m	4592	4.24	195	6.05	278	259	65	15/50
2 yr 11 m	5078	4.28	217	5.66	287	302	106	26/49
1 yr 11 m	3408	3.94	134	5.25	179	247	-78	28/43
Avg	4359	4.18	182	5.69	248	269	3 Lacts.	

Traits other than production (2021)

AM	ST	MS	OO	S	W	C	RA	R	L	US	FU	RU	FT	RT	TL	UO	DC
0	0	0	0	6	6	7	3	6	6	8	8	8	5	5	5	8	7

Due to Calve : 28/07/2022 Bull : 310711
Expected Calf ALL LYNNS LOUIE VALENTINO-ET
BW($): -12/37 PW($): 21/13
Bull 310711 Mating Date 20/10/2021

The information on this report is as recorded on the LIC MINDA database as at date of print, and LIC does not warrant the accuracy of the information provided

TOWER VUE KOOP
Oseas HB No: 000117646632/USA (313703)
Breed : **PJ J16** G3

BW ($):	-140/73
Protein BV (kg):	-14/77
Fat BV (kg):	-13/78
Milk BV (ltr):	-739/82
Liveweight BV (kg):	-14/57
Fertility BV (%):	-8.2/66
Functional Survival BV (%):	-0.2/41
Somatic Cell BV:	0.45/76
Fat %:	5.4
Protein %:	4.1

DENSON DALE EXPOSURES KAZ
Birth Ident: VHY-09-116 EX4
Breed: **PJ J16** G3 S✓ D✓

		PW ($):	32/94
BW ($):	40/60	Lwt BV (kg):	-73/59
Protein BV (kg):	-21/60	Fertility BV (%):	4.7/56
Fat BV (kg):	-11/62	Func Surv BV (%) :	0.9/47
Milk BV (ltr):	-801/64	SCC BV:	-0.14/58

Age	Milk (ltr)	Protein (%)	Protein (kg)	Milkfat (%)	Milkfat (kg)	Days	LW
8 yr 11 m	5567	3.92	218	5.50	306	282	298
7 yr 11 m	4952	3.90	193	5.50	272	281	10
6 yr 11 m	5758	4.08	235	5.82	335	299	108
6 yr 0 m	4748	4.10	195	5.58	265	275	33
4 yr 11 m	5324	4.19	223	5.41	288	267	130
3 yr 11 m	4331	4.19	181	5.32	231	274	3
3 yr 0 m	4108	3.80	156	5.43	223	253	130
2 yr 0 m	3686	3.92	145	5.99	221	254	89
Avg	4809	4.02	193	5.56	268	273	8 Lacts.

Traits other than production (2013)

AM	ST	MS	OO	S	W	C	RA	R	L	US	FU	RU	FT	RT	TL	UO	DC
0	0	0	0	5	4	8	4	6	6	8	8	8	5	7		8	8

TOWER VUE PRIME TEQUILA
Oseas HB No: 000114816452/USA (311745)
Breed: **PJ J16** G3

BW ($):	-285/93	Lwt BV (kg):	-10/89
Protein BV (kg):	-29/95	Fertility BV (%):	-6.2/91
Fat BV (kg):	-30/95	Func Surv BV (%) :	-0.4/58
Milk BV (ltr):	-1117/96	SCC BV:	0.72/94

AVONLEA CONNECTED TO KANADA-ET
Oseas HB No: 000115582202/USA
Breed: **J J16**

BW ($): PW ($):

Age	Milk (ltr)	Protein (%)	Protein (kg)	Milkfat (%)	Milkfat (kg)	Days	LW

TAHAU NORTHERN EXPOSURE
Birth Ident: XFX-95-94 (301734)
Breed: **PJ J16** G3,G1

BW ($):	106/98	Lwt BV (kg):	-51/98
Protein BV (kg):	-10/98	Fertility BV (%):	3.6/98
Fat BV (kg):	-1/99	Func Surv BV (%) :	3.2/85
Milk BV (ltr):	-696/99	SCC BV:	-0.26/98

DENSON DALE G B KAZOO
Birth Ident: VHY-03-22 EX5
Breed: **PJ J16** G3

BW ($): -78/59 PW ($): 91/91

Age	Milk (ltr)	Protein (%)	Protein (kg)	Milkfat (%)	Milkfat (kg)	Days	LW
7 yr 0 m	5792	3.98	231	5.29	306	278	81
6 yr 0 m	5262	3.98	209	5.07	267	268	-13
4 yr 10 m	6629	3.90	259	4.81	319	305	223
3 yr 1 m	5353	3.91	209	5.39	288	267	133
2 yr 0 m	5512	3.85	212	5.11	282	297 T	190
Avg	5710	3.93	224	5.12	292	283	5 Lacts.

GIL-BAR SPARKLER PRIMETIME
Oseas HB No: 000000663520/USA
Breed: **J J16**
BW ($): -239/35

PLEASANT NOOK SAMBO TEAL
Oseas HB No: 000010202602/CAN
Breed : **J J16**
BW ($): PW ($):
Milk Protein (%) (kg) Milkfat (%) (kg) Days

GIPRAT BELLES CONNECTION-
Oseas HB No: 000010203359/CAN (300750)
Breed : **PJ J16**
BW ($): -79/83

AVONLEA RENAISSANCE
Oseas HB No: 000010201300/CAN
Breed : **J J16**
BW ($) : PW ($):
Milk Protein (%) (kg) Milkfat (%) (kg) Days

FYN INDEX
Oseas HB No: 000000045310/DNK (65220)
Breed: **PJ J16**
BW ($): 9/89

TAHAU MIKKELONLY
Birth Ident: XFX-91-98
Breed: **PJ J16** EX4
BW ($): -15/75 PW ($): 177/95
15 Lacts. Milk Protein (%) (kg) Milkfat (%) (kg) Days
3459 4.41 152 6.35 219 239

GOLDEN BOY OF FERREIRA
Oseas HB No: 000000665951/USA (302729)
Breed: **PJ J16**
BW ($): -173/89

CHAROB LEM KAZOO ET
Birth Ident: KHVH-99-10
Breed: **PJ J16** EX4 S✓D✓
BW ($): -31/67 PW ($): 92/85
4 Lacts. Milk Protein (%) (kg) Milkfat (%) (kg) Days
6366 3.80 242 4.65 296 250

Copyright 2022 LIC. All rights reserved

N = Induced T = At least 1 Abnormal Test in this Lactation
D = Lactation values include at least 1 derived test
= GeneMark DNA Profiled # = Parentage Uncertain D / S ✓ = Parentage Confirmed by DNA
Indices exclude genomic information with the exception of some historical Herd BW values

P001.50

LOT 48 DENSON DALE VAN KAZZ EX4

Three Generation Pedigree

jersey NZ — MINDA

L A & A H Wilson
New Zealand

AE Herd Averages as at 15/03/2022
Ancestry : 97% BW : 15/50 PW : 87/77

PTPT / HERDCODE : VHY 2 / 38004
LOCATION : N066-270-376 / 9
DATE : 17/03/2022

Breeder : **L A & A H Wilson**

REGISTERED JERSEY G3 S✓ D✓

DENSON DALE VAN KAZZ

Birth Ident: VHY-15-62 **No. 157**

Breed: **PJ J16** Sex: **FEMALE**
Date of Birth: **22/08/2015** Classification: **2019 EX4**

BW ($):	54/57	PW ($):	178/93
Protein BV (kg):	-4/57	Fertility BV (%):	-1.4/53
Fat BV (kg):	-1/60	Func Surv BV (%) :	-0.4/45
Milk BV (ltr):	-350/60	Somatic Cell BV:	-0.02/54
Lwt BV (kg):	-57/56		
Overall Opinion:	0.27/34	Dairy Conformation:	0.20/49
Udder Overall:	0.93/50		

Avg SCC at latest Lactation : **13/4**

Age	Milk (ltr)	Protein (%)	Protein (kg)	Milkfat (%)	Milkfat (kg)	Days	LW	Herd BW
5 yr 10 m	5798	4.11	238	5.80	336	259	358	15/50
4 yr 10 m	6460	4.25	275	4.81	310	305	155	26/49
3 yr 11 m	4730	4.18	198	5.53	261	238	275	28/43
2 yr 11 m	4474	4.33	194	5.56	249	297	116	47/45
1 yr 10 m	3449	4.07	140	6.05	209	296	-59	4/48
Avg	4982	4.20	209	5.48	273	279	5 Lacts.	

Traits other than production (2019)

AM	ST	MS	OO	S	W	C	RA	R	L	US	FU	RU	FT	RT	TL	UO	DC
0	0	0	0	5	4	8	4	6	6	9	8	7	5	6	4	8	8

Due to Calve : **30/07/2022** Bull : **310711**
Expected Calf **ALL LYNNS LOUIE VALENTINO-ET**
BW($): **29/39** PW($): **77/14**

Bull	Mating Date
310711	22/10/2021

The information on this report is as recorded on the LIC MINDA database as at date of print, and LIC does not warrant the accuracy of the information provided

PANNOO ABE VANAHLEM
Oseas HB No: 000000017576/AUS (311719)
Breed : **PJ J16** G3

BW ($):	-21/98
Protein BV (kg):	9/99
Fat BV (kg):	2/99
Milk BV (ltr):	174/99
Liveweight BV (kg):	-35/97
Fertility BV (%):	-11.4/97
Functional Survival BV (%):	-2.3/80
Somatic Cell BV:	0.08/98
Fat %:	4.6
Protein %:	3.8

DENSON DALE EXPOSURES KAZ
Birth Ident: VHY-09-116 EX4
Breed: **PJ J16** G3 S✓ D✓

		PW ($):	32/94
BW ($):	40/60	Lwt BV (kg):	-73/59
Protein BV (kg):	-21/60	Fertility BV (%):	4.7/56
Fat BV (kg):	-11/62	Func Surv BV (%) :	0.9/47
Milk BV (ltr):	-801/64	SCC BV:	-0.14/58

Age	Milk (ltr)	Protein (%)	Protein (kg)	Milkfat (%)	Milkfat (kg)	Days	LW
8 yr 11 m	5567	3.92	218	5.50	306	282	298
7 yr 11 m	4952	3.90	193	5.50	272	281	10
6 yr 11 m	5758	4.08	235	5.82	335	299	108
6 yr 0 m	4748	4.10	195	5.58	265	275	33
4 yr 11 m	5324	4.19	223	5.41	288	267	130
3 yr 11 m	4331	4.19	181	5.32	231	274	3
3 yr 0 m	4108	3.80	156	5.43	223	253	130
2 yr 0 m	3686	3.92	145	5.99	221	254	89
Avg	4809	4.02	193	5.56	268	273	8 Lacts.

Traits other than production (2013)

AM	ST	MS	OO	S	W	C	RA	R	L	US	FU	RU	FT	RT	TL	UO	DC
0	0	0	0	5	4	8	4	6	6	8	8	8	5	7		8	8

AHLEM LEMVIG ABE-ET
Oseas HB No: 000111334898/USA
Breed: **PJ J16**

BW ($):	32/68	Lwt BV (kg):	-58/47
Protein BV (kg):	-3/71	Fertility BV (%):	-5.9/69
Fat BV (kg):	-1/71	Func Surv BV (%) :	-1.2/57
Milk BV (ltr):	-278/71	SCC BV:	-0.35/71

DARAWAY FLOWERPOWER VANESSA 88
Oseas HB No: 000000520100/AUS
Breed: **J J16**

BW ($): PW ($):

Age	Milk (ltr)	Protein (%)	Protein (kg)	Milkfat (%)	Milkfat (kg)	Days	LW

TAHAU NORTHERN EXPOSURE
Birth Ident: XFX-95-94 (301734)
Breed: **PJ J16** G3,G1

BW ($):	106/98	Lwt BV (kg):	-51/98
Protein BV (kg):	-10/98	Fertility BV (%):	3.6/98
Fat BV (kg):	-1/99	Func Surv BV (%) :	3.2/85
Milk BV (ltr):	-696/99	SCC BV:	-0.26/98

DENSON DALE G B KAZOO
Birth Ident: VHY-03-22 EX5
Breed: **PJ J16** G3

BW ($): **-78/59** PW ($): **91/91**

Age	Milk (ltr)	Protein (%)	Protein (kg)	Milkfat (%)	Milkfat (kg)	Days	LW
7 yr 0 m	5792	3.98	231	5.29	306	278	81
6 yr 0 m	5262	3.98	209	5.07	267	268	-13
4 yr 10 m	6629	3.90	259	4.81	319	305	223
3 yr 1 m	5353	3.91	209	5.39	288	267	133
2 yr 0 m	5512	3.85	212	5.11	282	297 T	190
Avg	5710	3.93	224	5.12	292	283	5 Lacts.

FYN LEMVIG
Oseas HB No: 000000011357/DNK (664109)
Breed: **PJ J16**
BW ($): **-17/98**

AHLEM SKY LINE CORA
Oseas HB No: 000002002466/USA
Breed : **PJ J16**
BW ($): PW ($):

Milk	Protein (%)	Protein (kg)	Milkfat (%)	Milkfat (kg)	Days

CLAYDON PARK FLOWER POWER
Oseas HB No: 000A00011104/AUS (664090)
Breed : **PJ J16**
BW ($): **-193/97**

DARAWAY TARANAK VANESSA
Oseas HB No: 000S02005599/AUS
Breed : **PJ J16**
BW ($) : PW ($):

Milk	Protein (%)	Protein (kg)	Milkfat (%)	Milkfat (kg)	Days

FYN INDEX
Oseas HB No: 000000045310/DNK (65220)
Breed: **PJ J16**
BW ($): **9/89**

TAHAU MIKKELONLY
Birth Ident: XFX-91-98
Breed: **PJ J16** **EX4**
BW ($): **-15/75** PW ($): **177/95**

15 Lacts.	Milk	Protein (%)	Protein (kg)	Milkfat (%)	Milkfat (kg)	Days
	3459	4.41	152	6.35	219	239

GOLDEN BOY OF FERREIRA
Oseas HB No: 000000665951/USA (302729)
Breed: **PJ J16**
BW ($): **-173/89**

CHAROB LEM KAZOO ET
Birth Ident: KHVH-99-10
Breed: **PJ J16** **EX4** S✓D✓
BW ($): **-31/67** PW ($): **92/85**

4 Lacts.	Milk	Protein (%)	Protein (kg)	Milkfat (%)	Milkfat (kg)	Days
	6366	3.80	242	4.65	296	250

Copyright 2022 LIC. All rights reserved

N = Induced T = At least 1 Abnormal Test in this Lactation
D = Lactation values include at least 1 derived test
= GeneMark DNA Profiled # = Parentage Uncertain D / S ✓ = Parentage Confirmed by DNA
Indices exclude genomic information with the exception of some historical Herd BW values

LOT 49 DENSON DALE CELE KAVA 84 GP

Three Generation Pedigree

jersey NZ — MINDA

L A & A H Wilson
New Zealand

AE Herd Averages as at 15/03/2022
Ancestry : 97% BW : 15/50 PW : 87/77

PTPT / HERDCODE : VHY 2 / 38004
LOCATION : N066-270-376 / 9
DATE : 17/03/2022

Breeder : **L A & A H Wilson**

REGISTERED JERSEY G3 S✓ D✓

DENSON DALE CELE KAVA

Birth Ident: VHY-19-89 **No. 154**

Breed: **PJ J16** Sex: **FEMALE**
Date of Birth: **21/08/2019** Classification: **2021 84 GP**

BW ($):	20/45	PW ($):	-34/56
Protein BV (kg):	-6/45	Fertility BV (%):	-3.9/42
Fat BV (kg):	-4/46	Func Surv BV (%) :	-1.5/32
Milk BV (ltr):	-312/48	Somatic Cell BV:	-0.16/47
Lwt BV (kg):	-59/50		
Overall Opinion:	0.15/27	Dairy Conformation:	-0.09/39
Udder Overall:	0.74/46		

Avg SCC at latest Lactation : **44/4**

Age	Milk (ltr)	Protein (%)	Protein (kg)	Milkfat (%)	Milkfat (kg)	Days	LW	Herd BW
1 yr 10 m	3819	3.97	152	5.47	209	259	-77	15/50
Avg	3819	3.97	152	5.47	209	259	1 Lacts.	

Traits other than production (2021)

AM	ST	MS	OO	S	W	C	RA	R	L	US	FU	RU	FT	RT	TL	UO	DC
7	8	7	7	4	4	7	5	6	6	7	6	7	5	7	5	7	7

Due to Calve : **28/08/2022** Bull : **310711**
Expected Calf **ALL LYNNS LOUIE VALENTINO-ET**
BW($): **12/36** PW($): **69/13**

Bull	Mating Date
310711	19/11/2021
321798	26/10/2021
326726	6/10/2021

The information on this report is as recorded on the LIC MINDA database as at date of print, and LIC does not warrant the accuracy of the information provided

GALAXIES CELEBRITY ET
Oseas HB No: 000113586152/USA (309716)
Breed : **PJ J16** G3

BW ($):	-46/91
Protein BV (kg):	-11/93
Fat BV (kg):	-9/93
Milk BV (ltr):	-272/94
Liveweight BV (kg):	-60/84
Fertility BV (%):	-4.0/89
Functional Survival BV (%):	-3.3/70
Somatic Cell BV:	-0.47/92
Fat %:	4.8
Protein %:	3.8

DENSON DALE BUNGY KAVA
Birth Ident: VHY-16-64 EXC
Breed: **PJ J16** G3 S✓ D✓

		PW ($):	301/88
BW ($):	130/46	Lwt BV (kg):	-57/48
Protein BV (kg):	6/48	Fertility BV (%):	-5.9/34
Fat BV (kg):	11/49	Func Surv BV (%) :	0.3/28
Milk BV (ltr):	-99/52	SCC BV:	0.03/44

Age	Milk (ltr)	Protein (%)	Protein (kg)	Milkfat (%)	Milkfat (kg)	Days	LW
4 yr 9 m	6306	3.89	246	5.15	324	259	338
2 yr 11 m	4929	4.12	203	4.45	220	217	233
1 yr 10 m	4905	4.03	198	4.89	240	299	177
Avg	5380	4.00	215	4.86	261	258	3 Lacts.

Traits other than production (2021)

AM	ST	MS	OO	S	W	C	RA	R	L	US	FU	RU	FT	RT	TL	UO	DC
0	0	0	0	6	6	9	3	5	6	8	8	8	5	7	4	8	8

WINDY WILLOW MONTANA JACE
Oseas HB No: 000110106571/USA (303711)
Breed: **PJ J16** G3,G1

BW ($):	-43/96	Lwt BV (kg):	-38/93
Protein BV (kg):	-8/96	Fertility BV (%):	-6.6/95
Fat BV (kg):	-2/97	Func Surv BV (%) :	-3.6/84
Milk BV (ltr):	-298/97	SCC BV:	-0.34/96

DEERVIEW DELCO GALAXIE
Oseas HB No: 000111102132/USA
Breed: **J J16**

BW ($): PW ($):

Age	Milk (ltr)	Protein (%)	Protein (kg)	Milkfat (%)	Milkfat (kg)	Days	LW

UPLAND PARK KS BUNDY ET
Birth Ident: KKTY-14-300
Breed: **PJ J16** G3 S✓ D✓

BW ($):	220/55	Lwt BV (kg):	-46/52
Protein BV (kg):	7/56	Fertility BV (%):	-0.3/52
Fat BV (kg):	16/56	Func Surv BV (%) :	2.1/48
Milk BV (ltr):	-300/58	SCC BV:	-0.15/54

DENSON DALE VANAHLEM KAVA ET
Birth Ident: VHY-13-3 VG5
Breed: **PJ J16** G3 S✓ D✓

BW ($): **29/56** PW ($): **124/83**

Age	Milk (ltr)	Protein (%)	Protein (kg)	Milkfat (%)	Milkfat (kg)	Days	LW
5 yr 5 m	7104	3.74	266	5.10	363	302	283
3 yr 7 m	5119	3.67	188	5.15	264	242	38
Avg	6111	3.71	227	5.12	313	272	2 Lacts.

ROCK MAPLE BROOK MONTANA
Oseas HB No: 000000658741/USA
Breed: **PJ J16**
BW ($): **-166/76**

WINDY WILLOW MALCOLM
Oseas HB No: 000003833041/USA
Breed : **PJ J16**
BW ($): PW ($):

Milk	Protein (%)	Protein (kg)	Milkfat (%)	Milkfat (kg)	Days

BARBS MBSB DECLO
Oseas HB No: 000000660532/USA (300713)
Breed : **PJ J16**
BW ($): **-144/87**

DEERVIEW ALF GALAXY ET
Oseas HB No: 000003927946/USA
Breed : **J J16** S#D#
BW ($) : PW ($):

Milk	Protein (%)	Protein (kg)	Milkfat (%)	Milkfat (kg)	Days

KELLAND KC SPEEDWAY
Birth Ident: DQHV-08-30 (309012)
Breed: **PJ J16** S✓D✓
BW ($): **259/99**

UPLAND PARK JAZZY BEA ET
Birth Ident: KKTY-09-57
Breed: **PJ J16** **VG2** S✓D✓
BW ($): **264/73** PW ($): **640/93**

8 Lacts.	Milk	Protein (%)	Protein (kg)	Milkfat (%)	Milkfat (kg)	Days
	6021	4.03	242	5.41	326	270

PANNOO ABE VANAHLEM
Oseas HB No: 000000017576/AUS (311719)
Breed: **PJ J16**
BW ($): **-21/98**

DENSON DALE EXPOSE KAVA
Birth Ident: VHY-02-101
Breed: **PJ J16** **EX4**
BW ($): **65/69** PW ($): **211/93**

7 Lacts.	Milk	Protein (%)	Protein (kg)	Milkfat (%)	Milkfat (kg)	Days
	5739	3.99	229	5.42	311	266

Copyright 2022 LIC. All rights reserved

N = Induced T = At least 1 Abnormal Test in this Lactation
D = Lactation values include at least 1 derived test
= GeneMark DNA Profiled # = Parentage Uncertain D / S ✓ = Parentage Confirmed by DNA
Indices exclude genomic information with the exception of some historical Herd BW values

LOT 50 DENSON DALE VULCAN KAVAN 83 GP

Three Generation Pedigree

jersey

L A & A H Wilson

New Zealand

AE Herd Averages as at 15/03/2022
Ancestry : 97% BW : 15/50 PW : 87/77

MINDA

PTPT / HERDCODE : VHY 2 / 38004
LOCATION : N066-270-376 / 9
DATE : 17/03/2022

Breeder : **L A & A H Wilson**

REGISTERED JERSEY

G3 S✓ D✓

DENSON DALE VULCAN KAVAN

Birth Ident: VHY-18-28 **No. 199**

Breed: **PJ J16** Sex: **FEMALE**
Date of Birth: **21/07/2018** Classification: **2020 83 GP**

BW ($):	-9/47	PW ($):	182/77
Protein BV (kg):	-1/47	Fertility BV (%):	-8.9/40
Fat BV (kg):	3/49	Func Surv BV (%) :	-1.4/32
Milk BV (ltr):	-110/51	Somatic Cell BV:	0.17/46
Lwt BV (kg):	-46/48		
Overall Opinion:	0.05/28	Dairy Conformation:	-0.03/38
Udder Overall:	0.39/41		

Avg SCC at latest Lactation : **29/4**

Age	Milk (ltr)	Protein (%)	Protein (kg)	Milkfat (%)	Milkfat (kg)	Days	LW	Herd BW
3 yr 1 m	4852	3.72	180	4.53	220	213	98	15/50
1 yr 11 m	5358	3.95	211	4.49	241	305	113	26/49
Avg	5105	3.84	196	4.51	230	259	2 Lacts.	

Traits other than production (2020)

AM	ST	MS	OO	S	W	C	RA	R	L	US	FU	RU	FT	RT	TL	UO	DC
7	7	7	7	4	3	7	4	7	6	7	7	7	4	5	4	6	7

Due to Calve : **27/08/2022** Bull : **310711**
Expected Calf **ALL LYNNS LOUIE VALENTINO-ET**
BW($): **-3/36** PW($): **71/13**

Bull	Mating Date
310711	19/11/2021
321798	25/10/2021

The information on this report is as recorded on the LIC MINDA database as at date of print, and LIC does not warrant the accuracy of the information provided

DENSON DALE VULCAN

Birth Ident: VHY-13-97

Breed : **PJ J16** G3 S✓ D✓

BW ($):	-66/71
Protein BV (kg):	-16/72
Fat BV (kg):	-4/73
Milk BV (ltr):	-519/75
Liveweight BV (kg):	-40/69
Fertility BV (%):	-7.7/65
Functional Survival BV (%):	-0.9/53
Somatic Cell BV:	-0.04/70
Fat %:	5.2
Protein %:	3.9

DENSON DALE VAN KAVA ET

Birth Ident: VHY-13-1 EX5

Breed: **PJ J16** G3 S✓ D✓

		PW ($):	69/90
BW ($):	31/59	Lwt BV (kg):	-48/49
Protein BV (kg):	4/61	Fertility BV (%):	-5.0/51
Fat BV (kg):	5/63	Func Surv BV (%) :	-1.4/46
Milk BV (ltr):	14/64	SCC BV:	0.37/58

Age	Milk (ltr)	Protein (%)	Protein (kg)	Milkfat (%)	Milkfat (kg)	Days	LW
7 yr 6 m	6768	3.77	255	4.86	329	284	147
5 yr 5 m	6867	3.78	259	4.46	306	302	106
3 yr 6 m	5486	3.88	213	4.96	272	288	85
2 yr 5 m	4743	3.85	183	5.03	239	252	250
Avg	5966	3.81	227	4.80	286	282	4 Lacts.

Traits other than production (2018)

AM	ST	MS	OO	S	W	C	RA	R	L	US	FU	RU	FT	RT	TL	UO	DC
0	0	0	0	6	7	4	6	6	8	7	8	8	5	6	5	8	8

MAACKDAIRY REGION-ET

Oseas HB No: 000114011567/USA (310703)

Breed: **PJ J16** G3

BW ($):	-79/94	Lwt BV (kg):	-40/88
Protein BV (kg):	-16/96	Fertility BV (%):	-10.4/93
Fat BV (kg):	0/96	Func Surv BV (%) :	-1.8/72
Milk BV (ltr):	-486/96	SCC BV:	0.12/94

DENSON DALE EXPOSE VISION

Birth Ident: VHY-02-95 EX4

Breed: **PJ J16** G3

BW ($): -40/75 PW ($): 303/94

Age	Milk (ltr)	Protein (%)	Protein (kg)	Milkfat (%)	Milkfat (kg)	Days	LW
15 yr 11 m	4698	3.59	168	4.72	222	195	61
13 yr 11 m	5887	3.70	218	4.61	271	292	-41
12 yr 0 m	2504	3.94	99	3.40	85	89	109
11 yr 0 m	5184	3.89	202	4.57	237	228	362
9 yr 11 m	5627	3.76	211	4.26	240	265	342
	Plus 8 unprinted lactations						
Avg	5671	4.09	232	5.00	284	252	12 Lacts.

BW LEGION
Oseas HB No: 000110226426/USA (307708)
Breed: PJ J16 BW ($): -109/68

SUNSET CANYON LEMVIG RIBBON
Oseas HB No: 000111693597/USA
Breed : J J16
BW ($): PW ($):
Milk Protein (%) (kg) Milkfat (%) (kg) Days

TAHAU NORTHERN EXPOSURE
Birth Ident: XFX-95-94 (301734)
Breed : PJ J16 BW ($): 106/98

DENSON DALE FABS VISION
Birth Ident: VHY-00-94
Breed : PJ J16 A
BW ($) : -157/56 PW ($): -294/47
Milk Protein (%) (kg) Milkfat (%) (kg) Days

PANNOO ABE VANAHLEM

Oseas HB No: 000000017576/AUS (311719)

Breed: **PJ J16** G3

BW ($):	-21/98	Lwt BV (kg):	-35/97
Protein BV (kg):	9/99	Fertility BV (%):	-11.4/97
Fat BV (kg):	2/99	Func Surv BV (%) :	-2.3/80
Milk BV (ltr):	174/99	SCC BV:	0.08/98

DENSON DALE EXPOSE KAVA

Birth Ident: VHY-02-101 EX4

Breed: **PJ J16** G3

BW ($): 65/69 PW ($): 211/93

Age	Milk (ltr)	Protein (%)	Protein (kg)	Milkfat (%)	Milkfat (kg)	Days	LW
10 yr 1 m	3576	3.62	130	5.18	185	217	-63
8 yr 1 m	5177	4.00	207	4.96	257	228	98
6 yr 11 m	6355	4.07	259	5.57	354	279	182
5 yr 11 m	5576	3.99	222	5.05	282	273	50
4 yr 11 m	6681	4.10	274	5.39	360	289	286
	Plus 3 unprinted lactations						
Avg	5739	3.99	229	5.42	311	266	7 Lacts.

AHLEM LEMVIG ABE-ET
Oseas HB No: 000111334898/USA
Breed: PJ J16 BW ($): 32/68

DARAWAY FLOWERPOWER
Oseas HB No: 000000520100/AUS
Breed: J J16
BW ($): PW ($):
Milk Protein (%) (kg) Milkfat (%) (kg) Days

TAHAU NORTHERN EXPOSURE
Birth Ident: XFX-95-94 (301734)
Breed: PJ J16 BW ($): 106/98

CHEVELLA SOONER KAVA ET
Birth Ident: BQKF-95-50
Breed: PJ J16 VHC
BW ($): -113/64 PW ($): -95/93
6 Lacts. Milk Protein (%) (kg) Milkfat (%) (kg) Days
4673 3.74 175 4.71 220 247

Copyright 2022 LIC. All rights reserved

N = Induced T = At least 1 Abnormal Test in this Lactation
D = Lactation values include at least 1 derived test

= GeneMark DNA Profiled # = Parentage Uncertain D / S ✓ = Parentage Confirmed by DNA
Indices exclude genomic information with the exception of some historical Herd BW values

LOT 51 DENSON DALE ECLIPES KEVA-ET VG5

Three Generation Pedigree

jersey

L A & A H Wilson

New Zealand

AE Herd Averages as at 15/03/2022
Ancestry : 97% BW : 15/50 PW : 87/77

MINDA

PTPT / HERDCODE : VHY 2 / 38004
LOCATION : N066-270-376 / 9
DATE : 17/03/2022

Breeder : **L A & A H Wilson**

REGISTERED JERSEY

G3 S✓ D✓

DENSON DALE ECLIPES KEVA ET

Birth Ident: VHY-14-3 **No. 29**

Breed: **PJ J16** Sex: **FEMALE**
Date of Birth: **4/01/2014** Classification: **2019 VG5**

BW ($):	-33/57	PW ($):	65/89
Protein BV (kg):	-14/60	Fertility BV (%):	-2.2/50
Fat BV (kg):	-2/60	Func Surv BV (%) :	-2.1/40
Milk BV (ltr):	-607/63	Somatic Cell BV:	0.52/55
Lwt BV (kg):	-54/47		
Overall Opinion:	-0.04/33	Dairy Conformation:	-0.24/47
Udder Overall:	0.41/48		

Avg SCC at latest Lactation : **73/4**

Age	Milk (ltr)	Protein (%)	Protein (kg)	Milkfat (%)	Milkfat (kg)	Days	LW	Herd BW
6 yr 8 m	5334	4.08	218	4.57	244	229	113	26/49
5 yr 6 m	4763	4.31	205	5.85	279	253	141	28/43
4 yr 6 m	5128	4.26	218	5.38	276	305	-4	47/45
3 yr 6 m	4036	4.32	174	6.09	246	299	-168	4/48
2 yr 7 m	4355	4.17	182	6.10	266	283	-4	12/48
Avg	4723	4.22	200	5.54	262	274	5 Lacts.	

Traits other than production (2019)

AM	ST	MS	OO	S	W	C	RA	R	L	US	FU	RU	FT	RT	TL	UO	DC
0	0	0	0	6	5	7	4	8	6	7	6	7	5	5	5	7	8

Due to Calve : **28/07/2022** Bull : **311735**
Expected Calf **DENSON DALE VIRGO**
BW($): **-30/36** PW($): **2/13**

Bull	Mating Date
311735	18/10/2021
BGTR-11-100	19/11/2020
342765	28/10/2021

The information on this report is as recorded on the LIC MINDA database as at date of print, and LIC does not warrant the accuracy of the information provided

MAACK DAIRY ECLIPES-P-ET

Oseas HB No: 000114845461/USA (310747)

Breed : **PJ J16** G3

BW ($):	-163/96
Protein BV (kg):	-14/98
Fat BV (kg):	-5/98
Milk BV (ltr):	-440/98
Liveweight BV (kg):	-36/89
Fertility BV (%):	-11.7/96
Functional Survival BV (%):	-3.1/89
Somatic Cell BV:	0.63/97
Fat %:	5.1
Protein %:	3.9

DENSON DALE EXPOSE KAVA

Birth Ident: VHY-02-101 EX4

Breed: **PJ J16** G3

		PW ($):	211/93
BW ($):	65/69	Lwt BV (kg):	-63/64
Protein BV (kg):	-10/71	Fertility BV (%):	2.5/64
Fat BV (kg):	1/72	Func Surv BV (%) :	-0.7/53
Milk BV (ltr):	-470/74	SCC BV:	0.28/68

Age	Milk (ltr)	Protein (%)	Protein (kg)	Milkfat (%)	Milkfat (kg)	Days	LW
10 yr 1 m	3576	3.62	130	5.18	185	217	-63
8 yr 1 m	5177	4.00	207	4.96	257	228	98
6 yr 11 m	6355	4.07	259	5.57	354	279	182
5 yr 11 m	5576	3.99	222	5.05	282	273	50
4 yr 11 m	6681	4.10	274	5.39	360	289	286
3 yr 11 m	7544	4.01	303	6.03	455	298	307
1 yr 11 m	5266	3.95	208	5.43	286	281	234
Avg	5739	3.99	229	5.42	311	266	7 Lacts.

Traits other than production (2006)

AM	ST	MS	OO	S	W	C	RA	R	L	US	FU	RU	FT	RT	TL	UO	DC
8	8	8	9	7	6	8	4	8	6	8	8	8	5	6		8	8

FOREST GLEN AVERY ACTION

Oseas HB No: 000111023978/USA (305730)

Breed: **PJ J16** G3,G1

BW ($):	-103/96	Lwt BV (kg):	-48/86
Protein BV (kg):	-16/98	Fertility BV (%):	1.2/97
Fat BV (kg):	-19/98	Func Surv BV (%) :	-2.5/93
Milk BV (ltr):	-510/98	SCC BV:	0.13/98

MILLSTREAM HENRY BE-P

Oseas HB No: 000113084847/USA

Breed: **PJ J16**

BW ($): PW ($):

Age	Milk (ltr)	Protein (%)	Protein (kg)	Milkfat (%)	Milkfat (kg)	Days	LW

TAHAU NORTHERN EXPOSURE

Birth Ident: XFX-95-94 (301734)

Breed: **PJ J16** G3,G1

BW ($):	106/98	Lwt BV (kg):	-51/98
Protein BV (kg):	-10/98	Fertility BV (%):	3.6/98
Fat BV (kg):	-1/99	Func Surv BV (%) :	3.2/85
Milk BV (ltr):	-696/99	SCC BV:	-0.26/98

CHEVELLA SOONER KAVA ET

Birth Ident: BQKF-95-50 VHC

Breed: **PJ J16**

BW ($): -113/64 PW ($): -95/93

Age	Milk (ltr)	Protein (%)	Protein (kg)	Milkfat (%)	Milkfat (kg)	Days	LW
7 yr 11 m	5217	3.69	192	4.86	254	192	66
6 yr 11 m	5713	3.96	226	4.69	268	278	-1
5 yr 11 m	6255	3.67	229	4.51	282	264	64
4 yr 10 m	2847	3.58	102	4.44	126	178	163
3 yr 10 m	4185	3.78	158	4.60	193	267	203
	Plus 1 unprinted lactation						
Avg	4673	3.74	175	4.71	220	247	6 Lacts.

BANCREST LESTER AVERY
Oseas HB No: 000000659230/USA (664113)
Breed: PJ J16 BW ($): -182/83

WOLF RIVER BERRETTA ADDIE ET
Oseas HB No: 000003925986/USA
Breed : J J16
BW ($): PW ($):
Milk Protein (%) (kg) Milkfat (%) (kg) Days

D&E HENERY-P
Oseas HB No: 000000652240/USA (65744)
Breed : PJ J16 BW ($): -313/89

YELLOW ROSE FELINA B
Oseas HB No: 000111739778/USA
Breed : PJ J16
BW ($) : PW ($):
Milk Protein (%) (kg) Milkfat (%) (kg) Days

FYN INDEX
Oseas HB No: 000000045310/DNK (65220)
Breed: PJ J16 BW ($): 9/89

TAHAU MIKKELONLY
Birth Ident: XFX-91-98
Breed: PJ J16 EX4
BW ($): -15/75 PW ($): 177/95
15 Lacts. Milk Protein (%) (kg) Milkfat (%) (kg) Days
3459 4.41 152 6.35 219 239

SOLDIERBOY BOOMER SOONER -
Oseas HB No: 000000640211/USA
Breed: PJ J16 BW ($): -220/94

AUBURNVUE DUNCAN KATRINA-ET
Oseas HB No: 000003695365/USA
Breed: PJ J16
BW ($): PW ($):
Milk Protein (%) (kg) Milkfat (%) (kg) Days

Copyright 2022 LIC. All rights reserved

N = Induced T = At least 1 Abnormal Test in this Lactation
D = Lactation values include at least 1 derived test

= GeneMark DNA Profiled # = Parentage Uncertain D / S ✓ = Parentage Confirmed by DNA
Indices exclude genomic information with the exception of some historical Herd BW values

LOT 52 DENSON DALE VALEN KEVA 83 GP

P001.50 Official Publication of Livestock Improvement Corporation Limited and the NZ Jersey Cattle Breeders Assn. Internal Animal Key = 38647556

Three Generation Pedigree

jersey nz — MINDA

L A & A H Wilson
New Zealand

AE Herd Averages as at 15/03/2022
Ancestry : 97% BW : 15/50 PW : 87/77

PTPT / HERDCODE : VHY 2 / 38004
LOCATION : N066-270-376 / 9
DATE : 17/03/2022

Breeder : **L A & A H Wilson**

REGISTERED JERSEY

G3 S✓ D✓

DENSON DALE VALEN KEVA

Birth Ident: VHY-18-18 **No. 184**

Breed: **PJ J16** Sex: **FEMALE**
Date of Birth: **17/07/2018** Classification: **2020 83 GP**

BW ($):	19/54	PW ($):	146/75
Protein BV (kg):	-3/55	Fertility BV (%):	-0.8/51
Fat BV (kg):	3/56	Func Surv BV (%) :	-1.0/42
Milk BV (ltr):	-176/58	Somatic Cell BV:	0.23/55
Lwt BV (kg):	-45/52		
Overall Opinion:	0.13/36	Dairy Conformation:	-0.20/45
Udder Overall:	0.61/53		

Avg SCC at latest Lactation : **29/4**

Age	Milk (ltr)	Protein (%)	Protein (kg)	Milkfat (%)	Milkfat (kg)	Days	LW	Herd BW
2 yr 11 m	5151	3.93	202	5.09	262	259 T	124	15/50
2 yr 0 m	5051	3.80	192	4.80	242	282	149	26/49
Avg	5101	3.87	197	4.95	252	271	2 Lacts.	

Traits other than production (2020)

AM	ST	MS	OO	S	W	C	RA	R	L	US	FU	RU	FT	RT	TL	UO	DC
7	7	7	7	4	3	6	3	6	6	7	7	7	5	6	3	7	6

Due to Calve : **15/07/2022** Bull : **318710**
Expected Calf **WILSONVIEW IF MATT ET**
BW($): **42/30** PW($): **95/11**
Bull **318710** Mating Date **9/10/2021**

The information on this report is as recorded on the LIC MINDA database as at date of print, and LIC does not warrant the accuracy of the information provided

ALL LYNNS LOUIE VALENTINO-ET

Oseas HB No: 000116279413/USA (310711)

Breed : **PJ J16** G3

BW ($):	3/99
Protein BV (kg):	5/99
Fat BV (kg):	3/99
Milk BV (ltr):	199/99
Liveweight BV (kg):	-30/97
Fertility BV (%):	-4.0/99
Functional Survival BV (%):	0.7/89
Somatic Cell BV:	-0.05/99
Fat %:	4.7
Protein %:	3.7

DENSON DALE ECLIPES KEVA ET

Birth Ident: VHY-14-3 VG5

Breed: **PJ J16** G3 S✓ D✓

		PW ($):	65/89
BW ($):	-33/57	Lwt BV (kg):	-54/47
Protein BV (kg):	-14/60	Fertility BV (%):	-2.2/50
Fat BV (kg):	-2/60	Func Surv BV (%) :	-2.1/40
Milk BV (ltr):	-607/63	SCC BV:	0.52/55

Age	Milk (ltr)	Protein (%)	Protein (kg)	Milkfat (%)	Milkfat (kg)	Days	LW
6 yr 8 m	5334	4.08	218	4.57	244	229	113
5 yr 6 m	4763	4.31	205	5.85	279	253	141
4 yr 6 m	5128	4.26	218	5.38	276	305	-4
3 yr 6 m	4036	4.32	174	6.09	246	299	-168
2 yr 7 m	4355	4.17	182	6.10	266	283	-4
Avg	4723	4.22	200	5.54	262	274	5 Lacts.

Traits other than production (2019)

AM	ST	MS	OO	S	W	C	RA	R	L	US	FU	RU	FT	RT	TL	UO	DC
0	0	0	0	6	5	7	4	8	6	7	6	7	5	5	5	7	8

BHF-SSF PARADE LOUIE ET

Oseas HB No: 000113486117/USA (308709)

Breed: **PJ J16** G3

BW ($):	-124/94	Lwt BV (kg):	-45/77
Protein BV (kg):	0/96	Fertility BV (%):	-7.5/93
Fat BV (kg):	-17/96	Func Surv BV (%) :	-0.6/84
Milk BV (ltr):	65/97	SCC BV:	0.25/95

D & E PARAMOUNT VIOLET

Oseas HB No: 000067007718/USA

Breed: **J J16**

BW ($): PW ($):

Age	Milk (ltr)	Protein (%)	Protein (kg)	Milkfat (%)	Milkfat (kg)	Days	LW

MAACK DAIRY ECLIPES-P-ET

Oseas HB No: 000114845461/USA (310747)

Breed: **PJ J16** G3

BW ($):	-163/96	Lwt BV (kg):	-36/89
Protein BV (kg):	-14/98	Fertility BV (%):	-11.7/96
Fat BV (kg):	-5/98	Func Surv BV (%) :	-3.1/89
Milk BV (ltr):	-440/98	SCC BV:	0.63/97

DENSON DALE EXPOSE KAVA

Birth Ident: VHY-02-101 EX4

Breed: **PJ J16** G3

BW ($): **65/69** PW ($): **211/93**

Age	Milk (ltr)	Protein (%)	Protein (kg)	Milkfat (%)	Milkfat (kg)	Days	LW
10 yr 1 m	3576	3.62	130	5.18	185	217	-63
8 yr 1 m	5177	4.00	207	4.96	257	228	98
6 yr 11 m	6355	4.07	259	5.57	354	279	182
5 yr 11 m	5576	3.99	222	5.05	282	273	50
4 yr 11 m	6681	4.10	274	5.39	360	289	286
	Plus 3 unprinted lactations						
Avg	5739	3.99	229	5.42	311	266	7 Lacts.

BW PARADE ET
Oseas HB No: 000000665185/USA (302728)
Breed: **PJ J16** BW ($): **-98/92**

WADEN FARM ANGEL GRAYSON
Oseas HB No: 000110797355/USA
Breed : **J J16**
BW ($): PW ($):

Milk	Protein (%)	Protein (kg)	Milkfat (%)	Milkfat (kg)	Days

ROCK ELLA PARAMOUNT-ET
Oseas HB No: 000000663877/USA (65943)
Breed : **PJ J16** BW ($): **-108/99**

D & E ABE VIOLET
Oseas HB No: 000112877794/USA
Breed : **J J16**
BW ($) : PW ($):

Milk	Protein (%)	Protein (kg)	Milkfat (%)	Milkfat (kg)	Days

FOREST GLEN AVERY ACTION
Oseas HB No: 000111023978/USA (305730)
Breed: **PJ J16** BW ($): **-103/96**

MILLSTREAM HENRY BE-P
Oseas HB No: 000113084847/USA
Breed: **PJ J16**
BW ($): PW ($):

Milk	Protein (%)	Protein (kg)	Milkfat (%)	Milkfat (kg)	Days

TAHAU NORTHERN EXPOSURE
Birth Ident: XFX-95-94 (301734)
Breed: **PJ J16** BW ($): **106/98**

CHEVELLA SOONER KAVA ET
Birth Ident: BQKF-95-50
Breed: **PJ J16** **VHC**
BW ($): **-113/64** PW ($): **-95/93**

6 Lacts.	Protein	Milkfat			
Milk	(%)	(kg)	(%)	(kg)	Days
4673	3.74	175	4.71	220	247

Copyright 2022 LIC. All rights reserved

N = Induced T = At least 1 Abnormal Test in this Lactation
D = Lactation values include at least 1 derived test
= GeneMark DNA Profiled # = Parentage Uncertain D / S ✓ = Parentage Confirmed by DNA
Indices exclude genomic information with the exception of some historical Herd BW values

P001.50

LOT 53 DENSON DALE VIRGO KAVA EX4

P001.50 Official Publication of Livestock Improvement Corporation Limited and the NZ Jersey Cattle Breeders Assn. Internal Animal Key = 35358332

Three Generation Pedigree

jersey nz — MINDA

L A & A H Wilson
New Zealand

AE Herd Averages as at 15/03/2022
Ancestry : 97% BW : 15/50 PW : 87/77

PTPT / HERDCODE : VHY 2 / 38004
LOCATION : N066-270-376 / 9
DATE : 17/03/2022

Breeder : **L A & A H Wilson**

REGISTERED JERSEY

G3 S✓ D✓

DENSON DALE VIRGO KAVA

Birth Ident: VHY-15-89 **No. 98**

Breed: **PJ J16** Sex: **FEMALE**
Date of Birth: **19/09/2015** Classification: **2019 EX4**

BW ($):	13/54	PW ($):	80/93
Protein BV (kg):	-1/55	Fertility BV (%):	1.8/46
Fat BV (kg):	-9/56	Func Surv BV (%) :	0.5/39
Milk BV (ltr):	-134/59	Somatic Cell BV:	0.09/52
Lwt BV (kg):	-40/53		
Overall Opinion:	0.10/25	Dairy Conformation:	-0.01/45
Udder Overall:	0.55/45		

Avg SCC at latest Lactation : **18/4**

Age	Milk (ltr)	Protein (%)	Protein (kg)	Milkfat (%)	Milkfat (kg)	Days	LW	Herd BW
5 yr 9 m	5907	3.85	228	4.55	269	259	14	15/50
4 yr 9 m	6870	4.10	282	4.40	302	304	31	26/49
3 yr 9 m	5638	4.15	234	4.59	259	264	88	28/43
2 yr 10 m	5285	3.96	209	5.07	268	298	85	47/45
1 yr 11 m	3576	3.95	141	5.33	191	263	-44	4/48
Avg	5455	4.01	219	4.72	258	278	5 Lacts.	

Traits other than production (2019)

AM	ST	MS	OO	S	W	C	RA	R	L	US	FU	RU	FT	RT	TL	UO	DC
0	0	0	0	5	4	7	5	6	6	8	7	8	5	5	4	8	8

Due to Calve : **29/07/2022** Bull : **310711**
Expected Calf **ALL LYNNS LOUIE VALENTINO-ET**
BW($): **9/38** PW($): **45/13**
Bull **310711** Mating Date **21/10/2021**

The information on this report is as recorded on the LIC MINDA database as at date of print, and LIC does not warrant the accuracy of the information provided

DENSON DALE VIRGO

Birth Ident: VHY-08-465 (311735)

Breed : **PJ J16** G3 S✓ D✓

BW ($):	-28/87
Protein BV (kg):	-10/89
Fat BV (kg):	-13/89
Milk BV (ltr):	-571/90
Liveweight BV (kg):	-50/82
Fertility BV (%):	-1.3/82
Functional Survival BV (%):	1.1/77
Somatic Cell BV:	0.23/87
Fat %:	5.1
Protein %:	4.1

DENSON DALE PARADE KAVA

Birth Ident: VHY-06-12 EX4

Breed: **PJ J16** G3

		PW ($):	70/92
BW ($):	2/59	Lwt BV (kg):	-39/54
Protein BV (kg):	2/61	Fertility BV (%):	4.1/51
Fat BV (kg):	-11/62	Func Surv BV (%) :	-0.5/45
Milk BV (ltr):	107/64	SCC BV:	0.17/57

Age	Milk (ltr)	Protein (%)	Protein (kg)	Milkfat (%)	Milkfat (kg)	Days	LW
8 yr 0 m	8071	3.75	302	3.90	314	279	271
7 yr 0 m	6642	3.60	239	4.16	276	253	125
6 yr 1 m	5660	3.27	185	3.73	211	242	38
4 yr 1 m	6139	3.68	226	4.19	257	246	157
2 yr 0 m	5552	3.68	204	4.11	228	283	227
Avg	6413	3.61	231	4.02	258	261	5 Lacts.

Traits other than production (2010)

AM	ST	MS	OO	S	W	C	RA	R	L	US	FU	RU	FT	RT	TL	UO	DC
0	0	0	0	5	4	8	4	6	6	8	9	8	5	6		8	8

DENSON DALE BLACKADDER

Birth Ident: VHY-06-255 (307721)

Breed: **PJ J16** G2 S✓

BW ($):	7/92	Lwt BV (kg):	-53/77
Protein BV (kg):	-9/95	Fertility BV (%):	1.9/92
Fat BV (kg):	-11/95	Func Surv BV (%) :	-0.4/88
Milk BV (ltr):	-503/96	SCC BV:	0.02/94

DENSON DALE EXPOSE VISION

Birth Ident: VHY-02-95 EX4

Breed: **PJ J16** G3

BW ($): **-40/75** PW ($): **303/94**

Age	Milk (ltr)	Protein (%)	Protein (kg)	Milkfat (%)	Milkfat (kg)	Days	LW
15 yr 11 m	4698	3.59	168	4.72	222	195	61
13 yr 11 m	5887	3.70	218	4.61	271	292	-41
12 yr 0 m	2504	3.94	99	3.40	85	89	109
11 yr 0 m	5184	3.89	202	4.57	237	228	362
9 yr 11 m	5627	3.76	211	4.26	240	265	342
	Plus 8 unprinted lactations						
Avg	5671	4.09	232	5.00	284	252	12 Lacts.

BW PARADE ET

Oseas HB No: 000000665185/USA (302728)

Breed: **PJ J16** G1

BW ($):	-98/92	Lwt BV (kg):	-46/84
Protein BV (kg):	-2/94	Fertility BV (%):	-2.4/91
Fat BV (kg):	-20/94	Func Surv BV (%) :	-1.8/88
Milk BV (ltr):	-145/95	SCC BV:	0.08/93

DENSON DALE ERNIES KAVA

Birth Ident: VHY-03-108 VG2

Breed: **PJ J16** G3

BW ($): **-52/57** PW ($): **-114/91**

Age	Milk (ltr)	Protein (%)	Protein (kg)	Milkfat (%)	Milkfat (kg)	Days	LW
8 yr 0 m	3995	4.23	169	5.20	208	240	-108
7 yr 1 m	4376	4.09	179	4.56	200	216	5
5 yr 11 m	5879	4.28	251	4.89	288	272 T	195
4 yr 7 m	6010	4.06	244	4.60	277	305	168
2 yr 11 m	4961	4.24	211	5.13	254	301	27
	Plus 1 unprinted lactation						
Avg	4963	4.18	208	4.88	242	270	6 Lacts.

TAHAU NORTHERN EXPOSURE
Birth Ident: XFX-95-94 (301734)
Breed: **PJ J16** BW ($): **106/98**

DENSON DALE STONEY BRIANA
Birth Ident: VHY-95-131
Breed : **PJ J16** **VHC**
BW ($): **-93/64** PW ($): **156/93**

8 Lacts.	Protein	Milkfat			
Milk	(%)	(kg)	(%)	(kg)	Days
4920	4.43	218	5.99	295	270

TAHAU NORTHERN EXPOSURE
Birth Ident: XFX-95-94 (301734)
Breed : **PJ J16** BW ($): **106/98**

DENSON DALE FABS VISION
Birth Ident: VHY-00-94
Breed : **PJ J16** **A**
BW ($) : **-157/56** PW ($): **-294/47**

Milk	Protein (%)	Protein (kg)	Milkfat (%)	Milkfat (kg)	Days

COMFORT ROYAL ALF-ET
Oseas HB No: 000000651068/USA (65750)
Breed: **PJ J16** BW ($): **-181/99**

BW BERRETTA ROSE
Oseas HB No: 000003896282/USA
Breed: **PJ J16**
BW ($): PW ($):

Milk	Protein (%)	Protein (kg)	Milkfat (%)	Milkfat (kg)	Days

HOMESTEAD ERNEST
Birth Ident: DFND-94-29 (95459)
Breed: **PJ J16** BW ($): **65/99**

CHEVELLA SOONER KAVA ET
Birth Ident: BQKF-95-50
Breed: **PJ J16** **VHC**
BW ($): **-113/64** PW ($): **-95/93**

6 Lacts.	Protein	Milkfat			
Milk	(%)	(kg)	(%)	(kg)	Days
4673	3.74	175	4.71	220	247

Copyright 2022 LIC. All rights reserved

N = Induced T = At least 1 Abnormal Test in this Lactation
D = Lactation values include at least 1 derived test
= GeneMark DNA Profiled # = Parentage Uncertain D / S ✓ = Parentage Confirmed by DNA
Indices exclude genomic information with the exception of some historical Herd BW values

P001.50

LOT 54 DENSON DALE LEMON KAVA 83 GP

P001.50 Official Publication of Livestock Improvement Corporation Limited and the NZ Jersey Cattle Breeders Assn. Internal Animal Key = 40018126

Three Generation Pedigree

jersey

L A & A H Wilson

New Zealand

AE Herd Averages as at 15/03/2022
Ancestry : 97% BW : 15/50 PW : 87/77

MINDA

PTPT / HERDCODE : VHY 2 / 38004
LOCATION : N066-270-376 / 9
DATE : 17/03/2022

Breeder : **L A & A H Wilson**

REGISTERED JERSEY G3 S✓ D✓

DENSON DALE LEMON KAVA

Birth Ident: VHY-19-13 **No. 112**

Breed: **PJ J16** Sex: **FEMALE**
Date of Birth: **5/07/2019** Classification: **2021 83 GP**

BW ($):	8/49	PW ($):	-6/56
Protein BV (kg):	-1/51	Fertility BV (%):	-1.2/46
Fat BV (kg):	-5/49	Func Surv BV (%) :	1.2/35
Milk BV (ltr):	-96/51	Somatic Cell BV:	0.08/47
Lwt BV (kg):	-38/52		
Overall Opinion:	0.12/31	Dairy Conformation:	-0.26/43
Udder Overall:	0.38/49		

Avg SCC at latest Lactation : **24/4**

Age	Milk (ltr)	Protein (%)	Protein (kg)	Milkfat (%)	Milkfat (kg)	Days	LW	Herd BW
2 yr 0 m	4685	3.55	166	3.95	185	255 T	-67	15/50
Avg	4685	3.55	166	3.95	185	255	1 Lacts.	

Traits other than production (2021)

AM	ST	MS	OO	S	W	C	RA	R	L	US	FU	RU	FT	RT	TL	UO	DC
7	8	7	8	5	4	6	4	6	6	7	6	7	4	5	5	7	6

Due to Calve : **25/07/2022** Bull : **321726**
Expected Calf **LOXLEIGH HATMAN VINCE 5963**
BW($): **20/21** PW($): **61/7**
Bull **321726** Mating Date **15/10/2021**

The information on this report is as recorded on the LIC MINDA database as at date of print, and LIC does not warrant the accuracy of the information provided

STEINHAUERS SAMSON LEMONHEAD
Oseas HB No: 000118662185/USA (315708)
Breed : **PJ J16** G3

BW ($):	28/97
Protein BV (kg):	-1/98
Fat BV (kg):	9/98
Milk BV (ltr):	-177/98
Liveweight BV (kg):	-20/92
Fertility BV (%):	-5.8/96
Functional Survival BV (%):	2.0/77
Somatic Cell BV:	0.14/97
Fat %:	5.1
Protein %:	3.9

DENSON DALE VIRGO KAVA
Birth Ident: VHY-15-89 EX4
Breed: **PJ J16** G3 S✓ D✓

		PW ($):	80/93
BW ($):	13/54	Lwt BV (kg):	-40/53
Protein BV (kg):	-1/55	Fertility BV (%):	1.8/46
Fat BV (kg):	-9/56	Func Surv BV (%) :	0.5/39
Milk BV (ltr):	-134/59	SCC BV:	0.09/52

Age	Milk (ltr)	Protein (%)	Protein (kg)	Milkfat (%)	Milkfat (kg)	Days	LW
5 yr 9 m	5907	3.85	228	4.55	269	259	14
4 yr 9 m	6870	4.10	282	4.40	302	304	31
3 yr 9 m	5638	4.15	234	4.59	259	264	88
2 yr 10 m	5285	3.96	209	5.07	268	298	85
1 yr 11 m	3576	3.95	141	5.33	191	263	-44
Avg	5455	4.01	219	4.72	258	278	5 Lacts.

Traits other than production (2019)

AM	ST	MS	OO	S	W	C	RA	R	L	US	FU	RU	FT	RT	TL	UO	DC
0	0	0	0	5	4	7	5	6	6	8	7	8	5	5	4	8	8

DP VALENTINO SAMSON
Oseas HB No: 000067106977/USA
Breed: **J J16**

BW ($):	13/68	Lwt BV (kg):	-25/45
Protein BV (kg):	3/69	Fertility BV (%):	-9.0/70
Fat BV (kg):	8/70	Func Surv BV (%) :	0.4/61
Milk BV (ltr):	97/72	SCC BV:	-0.17/72

STEINHAUERS RENEGADE LEMONPIE-
Oseas HB No: 000117255575/USA
Breed: **J J16**

BW ($): PW ($):

Age	Milk (ltr)	Protein (%)	Protein (kg)	Milkfat (%)	Milkfat (kg)	Days	LW

DENSON DALE VIRGO
Birth Ident: VHY-08-465 (311735)
Breed: **PJ J16** G3 S✓ D✓

BW ($):	-28/87	Lwt BV (kg):	-50/82
Protein BV (kg):	-10/89	Fertility BV (%):	-1.3/82
Fat BV (kg):	-13/89	Func Surv BV (%) :	1.1/77
Milk BV (ltr):	-571/90	SCC BV:	0.23/87

DENSON DALE PARADE KAVA
Birth Ident: VHY-06-12 EX4
Breed: **PJ J16** G3

BW ($): **2/59** PW ($): **70/92**

Age	Milk (ltr)	Protein (%)	Protein (kg)	Milkfat (%)	Milkfat (kg)	Days	LW
8 yr 0 m	8071	3.75	302	3.90	314	279	271
7 yr 0 m	6642	3.60	239	4.16	276	253	125
6 yr 1 m	5660	3.27	185	3.73	211	242	38
4 yr 1 m	6139	3.68	226	4.19	257	246	157
2 yr 0 m	5552	3.68	204	4.11	228	283	227
	Plus 1 unprinted lactation						
Avg	6413	3.61	231	4.02	258	261	5 Lacts.

ALL LYNNS LOUIE VALENTINO-ET
Oseas HB No: 000116279413/USA (310711)
Breed: **PJ J16**
BW ($): **3/99**

DP IATOLA FLOWER 16
Oseas HB No: 000115517123/USA
Breed : **J J16**
BW ($): PW ($):

Milk	Protein (%)	Protein (kg)	Milkfat (%)	Milkfat (kg)	Days

BW RENEGADE
Oseas HB No: 000115883929/USA (310733)
Breed : **PJ J16**
BW ($): **-44/94**

STEINHAUERS H MARK APPLEPIE
Oseas HB No: 000113506044/USA
Breed : **J J16**
BW ($) : PW ($):

Milk	Protein (%)	Protein (kg)	Milkfat (%)	Milkfat (kg)	Days

DENSON DALE BLACKADDER
Birth Ident: VHY-06-255 (307721)
Breed: **PJ J16** S✓
BW ($): **7/92**

DENSON DALE EXPOSE VISION
Birth Ident: VHY-02-95
Breed: **PJ J16** **EX4**
BW ($): **-40/75** PW ($): **303/94**

12 Lacts.	Protein		Milkfat		
Milk	(%)	(kg)	(%)	(kg)	Days
5671	4.09	232	5.00	284	252

BW PARADE ET
Oseas HB No: 000000665185/USA (302728)
Breed: **PJ J16**
BW ($): **-98/92**

DENSON DALE ERNIES KAVA
Birth Ident: VHY-03-108
Breed: **PJ J16** **VG2**
BW ($): **-52/57** PW ($): **-114/91**

6 Lacts.	Protein		Milkfat		
Milk	(%)	(kg)	(%)	(kg)	Days
4963	4.18	208	4.88	242	270

NZAEL

Copyright 2022 LIC. All rights reserved

N = Induced T = At least 1 Abnormal Test in this Lactation
D = Lactation values include at least 1 derived test
= GeneMark DNA Profiled # = Parentage Uncertain D / S ✓ = Parentage Confirmed by DNA
Indices exclude genomic information with the exception of some historical Herd BW values

P001.50

LOT 55 DENSON DALE LIN KAVA

P001.50 Official Publication of Livestock Improvement Corporation Limited and the NZ Jersey Cattle Breeders Assn. Internal Animal Key = 38688807

Three Generation Pedigree

jersey

L A & A H Wilson

New Zealand

AE Herd Averages as at 19/03/2022
Ancestry : 97% BW : 11/50 PW : 87/77

MINDA

PTPT / HERDCODE : VHY 2 / 38004
LOCATION : N066-270-376 / 9
DATE : 21/03/2022

Breeder : **L A & A H Wilson**

REGISTERED JERSEY G3 S✓ D✓

DENSON DALE LIN KAVA

Birth Ident: VHY-18-41 **No. 285**

Breed: **PJ J16** Sex: **FEMALE**
Date of Birth: **25/07/2018** Classification:

BW ($):	52/49	PW ($):	216/74
Protein BV (kg):	6/50	Fertility BV (%):	-2.4/48
Fat BV (kg):	2/51	Func Surv BV (%) :	0.5/31
Milk BV (ltr):	-102/57	Somatic Cell BV:	0.00/49
Lwt BV (kg):	-32/37		
Overall Opinion:	0.13/28	Dairy Conformation:	0.06/38
Udder Overall:	0.71/36		

Avg SCC at latest Lactation : **30/4**

Age	Milk (ltr)	Protein (%)	Protein (kg)	Milkfat (%)	Milkfat (kg)	Days	LW	Herd BW
3 yr 1 m	4549	3.86	175	4.80	218	200 T	202	15/50
1 yr 11 m	5283	4.07	215	4.58	242	297	118	26/49
Avg	4916	3.97	195	4.68	230	249	2 Lacts.	

Due to Calve : **21/07/2022** Bull : **311735**
Expected Calf **DENSON DALE VIRGO**
BW($): **11/34** PW($): **47/12**
Bull **311735** Mating Date **11/10/2021**

The information on this report is as recorded on the LIC MINDA database as at date of print, and LIC does not warrant the accuracy of the information provided

BROADLIN AUSSIEGOLD (P)
Oseas HB No: 000A00020434/AUS (314718)
Breed : **PJ J16** G3

BW ($):	51/98
Protein BV (kg):	5/98
Fat BV (kg):	6/98
Milk BV (ltr):	-241/99
Liveweight BV (kg):	-24/96
Fertility BV (%):	-4.7/97
Functional Survival BV (%):	0.4/84
Somatic Cell BV:	-0.13/98
Fat %:	5.1
Protein %:	4.1

DENSON DALE VIRGO KAVA
Birth Ident: VHY-15-89 EX4
Breed: **PJ J16** G3 S✓ D✓

		PW ($):	80/93
BW ($):	9/53	Lwt BV (kg):	-40/53
Protein BV (kg):	-1/55	Fertility BV (%):	1.9/45
Fat BV (kg):	-9/56	Func Surv BV (%) :	0.5/38
Milk BV (ltr):	-134/59	SCC BV:	0.10/52

Age	Milk (ltr)	Protein (%)	Protein (kg)	Milkfat (%)	Milkfat (kg)	Days	LW
5 yr 9 m	5907	3.85	228	4.55	269	259	14
4 yr 9 m	6870	4.10	282	4.40	302	304	31
3 yr 9 m	5638	4.15	234	4.59	259	264	88
2 yr 10 m	5285	3.96	209	5.07	268	298	85
1 yr 11 m	3576	3.95	141	5.33	191	263	-44
Avg	5455	4.01	219	4.72	258	278	5 Lacts.

Traits other than production (2019)

AM	ST	MS	OO	S	W	C	RA	R	L	US	FU	RU	FT	RT	TL	UO	DC
0	0	0	0	5	4	7	5	6	6	8	7	8	5	5	4	8	8

CAIRNBRAE JACES ELTON
Oseas HB No: 000A00016532/AUS (309703)
Breed: **PJ J16** G3

BW ($):	190/94	Lwt BV (kg):	-43/82
Protein BV (kg):	2/96	Fertility BV (%):	-1.1/94
Fat BV (kg):	26/97	Func Surv BV (%) :	-0.8/91
Milk BV (ltr):	-256/97	SCC BV:	-0.07/96

BROADLIN CONSTANCE 2565
Oseas HB No: 000408008315/AUS
Breed: **J J16**

BW ($): PW ($):

Age	Milk (ltr)	Protein (%)	Protein (kg)	Milkfat (%)	Milkfat (kg)	Days	LW

DENSON DALE VIRGO
Birth Ident: VHY-08-465 (311735)
Breed: **PJ J16** G3 S✓ D✓

BW ($):	-28/87	Lwt BV (kg):	-49/82
Protein BV (kg):	-10/89	Fertility BV (%):	-1.2/82
Fat BV (kg):	-12/89	Func Surv BV (%) :	1.1/77
Milk BV (ltr):	-575/90	SCC BV:	0.24/87

DENSON DALE PARADE KAVA
Birth Ident: VHY-06-12 EX4
Breed: **PJ J16** G3

BW ($): **-2/59** PW ($): **70/92**

Age	Milk (ltr)	Protein (%)	Protein (kg)	Milkfat (%)	Milkfat (kg)	Days	LW
8 yr 0 m	8071	3.75	302	3.90	314	279	271
7 yr 0 m	6642	3.60	239	4.16	276	253	125
6 yr 1 m	5660	3.27	185	3.73	211	242	38
4 yr 1 m	6139	3.68	226	4.19	257	246	157
2 yr 0 m	5552	3.68	204	4.11	228	283	227
	Plus 1 unprinted lactation						
Avg	6413	3.61	231	4.02	258	261	5 Lacts.

WINDY WILLOW MONTANA JACE
Oseas HB No: 000110106571/USA (303711)
Breed: **PJ J16**
BW ($): **-46/96**

CAIRNBRAE ALFS ESTELE
Oseas HB No: 000000436478/AUS
Breed : **PJ J16**
BW ($): PW ($):

Milk	Protein (%)	Protein (kg)	Milkfat (%)	Milkfat (kg)	Days

PANNOO ABE VANAHLEM
Oseas HB No: 000000017576/AUS (311719)
Breed : **PJ J16**
BW ($): **-25/98**

BROADLIN CONSTANCE 2
Oseas HB No: 000408009415/AUS
Breed : **J J16** **D#**
BW ($) : PW ($):

Milk	Protein (%)	Protein (kg)	Milkfat (%)	Milkfat (kg)	Days

DENSON DALE BLACKADDER
Birth Ident: VHY-06-255 (307721)
Breed: **PJ J16** S✓
BW ($): **5/92**

DENSON DALE EXPOSE VISION
Birth Ident: VHY-02-95
Breed: **PJ J16** **EX4**
BW ($): **-43/75** PW ($): **303/94**

12 Lacts.	Protein		Milkfat		
Milk	(%)	(kg)	(%)	(kg)	Days
5671	4.09	232	5.00	284	252

BW PARADE ET
Oseas HB No: 000000665185/USA (302728)
Breed: **PJ J16**
BW ($): **-100/92**

DENSON DALE ERNIES KAVA
Birth Ident: VHY-03-108
Breed: **PJ J16** **VG2**
BW ($): **-56/57** PW ($): **-114/91**

6 Lacts.	Protein		Milkfat		
Milk	(%)	(kg)	(%)	(kg)	Days
4963	4.18	208	4.88	242	270

NZAEL

Copyright 2022 LIC. All rights reserved

N = Induced T = At least 1 Abnormal Test in this Lactation
D = Lactation values include at least 1 derived test
= GeneMark DNA Profiled # = Parentage Uncertain D / S ✓ = Parentage Confirmed by DNA
Indices exclude genomic information with the exception of some historical Herd BW values

P001.50

LOT 56 DENSON DALE RACE KAVA 84 GP

P001.50 Official Publication of Livestock Improvement Corporation Limited and the NZ Jersey Cattle Breeders Assn. Internal Animal Key = 40434273

Three Generation Pedigree

jersey NZ — MINDA

L A & A H Wilson
New Zealand

AE Herd Averages as at 15/03/2022
Ancestry : 97% BW : 15/50 PW : 87/77

PTPT / HERDCODE : VHY 2 / 38004
LOCATION : N066-270-376 / 9
DATE : 17/03/2022

Breeder : **L A & A H Wilson**

REGISTERED JERSEY

G3 S✓ D✓

DENSON DALE RACE KAVA

Birth Ident: VHY-19-77 **No. 118**

Breed: **PJ J16** Sex: **FEMALE**
Date of Birth: **9/08/2019** Classification: **2021 84 GP**

BW ($):	24/49	PW ($):	54/58
Protein BV (kg):	6/49	Fertility BV (%):	-0.7/47
Fat BV (kg):	-2/50	Func Surv BV (%) :	-0.7/37
Milk BV (ltr):	33/52	Somatic Cell BV:	0.32/48
Lwt BV (kg):	-42/51		
Overall Opinion:	0.04/36	Dairy Conformation:	0.10/44
Udder Overall:	0.60/47		

Avg SCC at latest Lactation : **45/4**

Age	Milk (ltr)	Protein (%)	Protein (kg)	Milkfat (%)	Milkfat (kg)	Days	LW	Herd BW
1 yr 11 m	4687	3.79	178	4.36	204	246 T	36	15/50
Avg	4687	3.79	178	4.36	204	246	1 Lacts.	

Traits other than production (2021)

AM	ST	MS	OO	S	W	C	RA	R	L	US	FU	RU	FT	RT	TL	UO	DC
7	8	7	8	4	4	7	4	6	6	7	6	8	5	6	5	7	7

Due to Calve : 02/08/2022 Bull : 321798
Expected Calf CAIRNBRAE ELMO
BW($): PW($):

Bull	Mating Date
321798	24/10/2021

The information on this report is as recorded on the LIC MINDA database as at date of print, and LIC does not warrant the accuracy of the information provided

ABERDEEN VALERIAN SANDOWN-ET

Oseas HB No: 000A00019436/AUS (314730)

Breed : **PJ J16** G3

BW ($):	-9/97
Protein BV (kg):	-1/98
Fat BV (kg):	-4/98
Milk BV (ltr):	-324/98
Liveweight BV (kg):	-45/96
Fertility BV (%):	-2.9/97
Functional Survival BV (%):	-1.5/86
Somatic Cell BV:	0.50/98
Fat %:	5
Protein %:	4

DENSON DALE VALENTIO KAVA

Birth Ident: VHY-14-37 EX4

Breed: **PJ J16** G3 S✓ D✓

		PW ($):	239/88
BW ($):	68/57	Lwt BV (kg):	-30/44
Protein BV (kg):	12/60	Fertility BV (%):	0.8/49
Fat BV (kg):	5/61	Func Surv BV (%) :	0.2/42
Milk BV (ltr):	410/64	SCC BV:	0.08/56

Age	Milk (ltr)	Protein (%)	Protein (kg)	Milkfat (%)	Milkfat (kg)	Days	LW
6 yr 0 m	8029	3.84	308	4.42	355	280	270
5 yr 0 m	5918	3.77	223	3.90	231	229	-35
3 yr 11 m	7036	3.87	273	4.23	297	297	169
2 yr 11 m	5782	3.79	219	4.54	263	294	133
Avg	6691	3.82	256	4.28	286	275	4 Lacts.

Traits other than production (2018)

AM	ST	MS	OO	S	W	C	RA	R	L	US	FU	RU	FT	RT	TL	UO	DC
0	0	0	0	6	5	7	5	6	6	8	7	8	5	5	4	8	8

KAARMONA VALERIAN

Oseas HB No: 000A00013850/AUS (307718)

Breed: **PJ J16** G2,G1

BW ($):	85/91	Lwt BV (kg):	-26/82
Protein BV (kg):	8/93	Fertility BV (%):	1.6/90
Fat BV (kg):	5/93	Func Surv BV (%) :	0.9/92
Milk BV (ltr):	-67/94	SCC BV:	0.30/93

NOWELL POWER SANDY ET

Oseas HB No: 000C04011156/AUS

Breed: **J J16**

BW ($): PW ($):

Age	Milk (ltr)	Protein (%)	Protein (kg)	Milkfat (%)	Milkfat (kg)	Days	LW

ALL LYNNS LOUIE VALENTINO-ET

Oseas HB No: 000116279413/USA (310711)

Breed: **PJ J16** G3

BW ($):	3/99	Lwt BV (kg):	-30/97
Protein BV (kg):	5/99	Fertility BV (%):	-4.0/99
Fat BV (kg):	3/99	Func Surv BV (%) :	0.7/89
Milk BV (ltr):	199/99	SCC BV:	-0.05/99

DENSON DALE PARADE KAVA

Birth Ident: VHY-06-12 EX4

Breed: **PJ J16** G3

BW ($): 2/59 PW ($): 70/92

Age	Milk (ltr)	Protein (%)	Protein (kg)	Milkfat (%)	Milkfat (kg)	Days	LW
8 yr 0 m	8071	3.75	302	3.90	314	279	271
7 yr 0 m	6642	3.60	239	4.16	276	253	125
6 yr 1 m	5660	3.27	185	3.73	211	242	38
4 yr 1 m	6139	3.68	226	4.19	257	246	157
2 yr 0 m	5552	3.68	204	4.11	228	283	227
	Plus 1 unprinted lactation						
Avg	6413	3.61	231	4.02	258	261	5 Lacts.

ROCK ELLA PERIMETER-ET
Oseas HB No: 000000139475/CAN (65993)
Breed: **PJ J16** BW ($): **-9/99**

ECALLAW ADMIRAL VIOLET ET
Oseas HB No: 000000450776/AUS
Breed : **PJ J16**
BW ($): PW ($):

Milk	Protein (%)	Protein (kg)	Milkfat (%)	Milkfat (kg)	Days

CLAYDON PARK FLOWER POWER
Oseas HB No: 000A00011104/AUS (664090)
Breed : **PJ J16** BW ($): **-193/97**

NOWELL TARANAK SANDRA ET
Oseas HB No: 000C00143117/AUS
Breed : **J J16** S#D#
BW ($) : PW ($):

Milk	Protein (%)	Protein (kg)	Milkfat (%)	Milkfat (kg)	Days

BHF-SSF PARADE LOUIE ET
Oseas HB No: 000113486117/USA (308709)
Breed: **PJ J16** BW ($): **-124/94**

D & E PARAMOUNT VIOLET
Oseas HB No: 000067007718/USA
Breed: **J J16**
BW ($): PW ($):

Milk	Protein (%)	Protein (kg)	Milkfat (%)	Milkfat (kg)	Days

BW PARADE ET
Oseas HB No: 000000665185/USA (302728)
Breed: **PJ J16** BW ($): **-98/92**

DENSON DALE ERNIES KAVA
Birth Ident: VHY-03-108
Breed: **PJ J16** **VG2**
BW ($): **-52/57** PW ($): **-114/91**

6 Lacts.	Milk	Protein (%)	Protein (kg)	Milkfat (%)	Milkfat (kg)	Days
	4963	4.18	208	4.88	242	270

Copyright 2022 LIC. All rights reserved

N = Induced T = At least 1 Abnormal Test in this Lactation
D = Lactation values include at least 1 derived test
= GeneMark DNA Profiled # = Parentage Uncertain D / S ✓ = Parentage Confirmed by DNA
Indices exclude genomic information with the exception of some historical Herd BW values

P001.50

LOT 57 DENSON DALE VALEN KAVALLY 87 VG

P001.50 Official Publication of Livestock Improvement Corporation Limited and the NZ Jersey Cattle Breeders Assn. Internal Animal Key = 38649112

Three Generation Pedigree

jersey NZ — MINDA

L A & A H Wilson
New Zealand

AE Herd Averages as at 15/03/2022
Ancestry : 97% BW : 15/50 PW : 87/77

PTPT / HERDCODE : VHY 2 / 38004
LOCATION : N066-270-376 / 9
DATE : 17/03/2022

Breeder : **L A & A H Wilson**

REGISTERED JERSEY

G3 S✓ D✓

DENSON DALE VALEN KAVALLY

Birth Ident: VHY-18-30 **No. 266**

Breed: **PJ J16** Sex: **FEMALE**
Date of Birth: **22/07/2018** Classification: **2020 87 VG**

BW ($):	19/54	PW ($):	168/75
Protein BV (kg):	-2/55	Fertility BV (%):	-3.4/52
Fat BV (kg):	5/55	Func Surv BV (%) :	0.3/42
Milk BV (ltr):	-67/58	Somatic Cell BV:	0.12/54
Lwt BV (kg):	-31/51		
Overall Opinion:	0.21/36	Dairy Conformation:	0.27/45
Udder Overall:	0.82/51		

Avg SCC at latest Lactation : **91/5**

Age	Milk (ltr)	Protein (%)	Protein (kg)	Milkfat (%)	Milkfat (kg)	Days	LW	Herd BW
3 yr 1 m D	4776	3.70	177	5.09	243	214 T	122	15/50
2 yr 0 m	5631	3.87	218	4.70	265	296	141	26/49
Avg D	5203	3.79	197	4.88	254	255	2 Lacts.	

Traits other than production (2020)

AM	ST	MS	OO	S	W	C	RA	R	L	US	FU	RU	FT	RT	TL	UO	DC
7	7	7	7	4	4	8	4	7	6	8	7	8	4	5	3	8	9

Due to Calve : 16/09/2022 Bull : 313781
Expected Calf DENSON DALE VANDEROL
BW($): -40/37 PW($): 3/13

Bull	Mating Date
313781	9/12/2021
321798	26/10/2021

The information on this report is as recorded on the LIC MINDA database as at date of print, and LIC does not warrant the accuracy of the information provided

ALL LYNNS LOUIE VALENTINO-ET

Oseas HB No: 000116279413/USA (310711)

Breed : **PJ J16** G3

BW ($):	3/99
Protein BV (kg):	5/99
Fat BV (kg):	3/99
Milk BV (ltr):	199/99
Liveweight BV (kg):	-30/97
Fertility BV (%):	-4.0/99
Functional Survival BV (%):	0.7/89
Somatic Cell BV:	-0.05/99
Fat %:	4.7
Protein %:	3.7

DENSON DALE CHARLIE KAVA

Birth Ident: VHY-13-66 EX5

Breed: **PJ J16** G3 S✓ D✓

		PW ($):	-48/92
BW ($):	-28/54	Lwt BV (kg):	-53/41
Protein BV (kg):	-16/56	Fertility BV (%):	-1.0/51
Fat BV (kg):	-9/57	Func Surv BV (%) :	-0.5/38
Milk BV (ltr):	-524/59	SCC BV:	0.13/52

Age	Milk (ltr)	Protein (%)	Protein (kg)	Milkfat (%)	Milkfat (kg)	Days	LW
7 yr 10 m	4872	3.86	188	5.04	246	259	-102
6 yr 10 m	6292	4.00	252	4.77	300	303	69
5 yr 10 m	4906	4.15	203	4.86	238	254	-37
4 yr 10 m	5590	4.02	225	5.31	297	301	77
3 yr 11 m	4321	3.97	171	5.55	240	275	-121
2 yr 10 m	4586	4.11	188	5.34	245	295	-3
1 yr 11 m	4248	3.85	164	5.41	230	297	107
Avg	4974	4.00	199	5.16	257	283	7 Lacts.

Traits other than production (2018)

AM	ST	MS	OO	S	W	C	RA	R	L	US	FU	RU	FT	RT	TL	UO	DC
0	0	0	0	5	4	8	4	7	6	8	7	8	5	6	5	8	9

BHF-SSF PARADE LOUIE ET

Oseas HB No: 000113486117/USA (308709)

Breed: **PJ J16** G3

BW ($):	-124/94	Lwt BV (kg):	-45/77
Protein BV (kg):	0/96	Fertility BV (%):	-7.5/93
Fat BV (kg):	-17/96	Func Surv BV (%) :	-0.6/84
Milk BV (ltr):	65/97	SCC BV:	0.25/95

D & E PARAMOUNT VIOLET

Oseas HB No: 000067007718/USA

Breed: **J J16**

BW ($): PW ($):

Age	Milk (ltr)	Protein (%)	Protein (kg)	Milkfat (%)	Milkfat (kg)	Days	LW

THORNWOOD ACE CHARLIE

Birth Ident: DPVT-05-4 (309748)

Breed: **PJ J16** G3,G1

BW ($):	-86/97	Lwt BV (kg):	-76/96
Protein BV (kg):	-34/98	Fertility BV (%):	-7.0/96
Fat BV (kg):	-12/98	Func Surv BV (%) :	-0.7/92
Milk BV (ltr):	-1120/98	SCC BV:	-0.01/97

DENSON DALE PARADE KAVA

Birth Ident: VHY-06-12 EX4

Breed: **PJ J16** G3

BW ($): 2/59 PW ($): 70/92

Age	Milk (ltr)	Protein (%)	Protein (kg)	Milkfat (%)	Milkfat (kg)	Days	LW
8 yr 0 m	8071	3.75	302	3.90	314	279	271
7 yr 0 m	6642	3.60	239	4.16	276	253	125
6 yr 1 m	5660	3.27	185	3.73	211	242	38
4 yr 1 m	6139	3.68	226	4.19	257	246	157
2 yr 0 m	5552	3.68	204	4.11	228	283	227
	Plus 1 unprinted lactation						
Avg	6413	3.61	231	4.02	258	261	5 Lacts.

BW PARADE ET
Oseas HB No: 000000665185/USA (302728)
Breed: **PJ J16** BW ($): **-98/92**

WADEN FARM ANGEL GRAYSON
Oseas HB No: 000110797355/USA
Breed : **J J16**
BW ($): PW ($):

Milk	Protein (%)	Protein (kg)	Milkfat (%)	Milkfat (kg)	Days

ROCK ELLA PARAMOUNT-ET
Oseas HB No: 000000663877/USA (65943)
Breed : **PJ J16** BW ($): **-108/99**

D & E ABE VIOLET
Oseas HB No: 000112877794/USA
Breed : **J J16**
BW ($) : PW ($):

Milk	Protein (%)	Protein (kg)	Milkfat (%)	Milkfat (kg)	Days

DOUBLEAAR LESTERS ACE
Birth Ident: CGMJ-94-54 (65832)
Breed: **PJ J16** BW ($): **-174/98**

THORNWOOD DUKES CHARITY
Birth Ident: DPVT-99-17
Breed: **PJ J16** **EX4**
BW ($): **23/66** PW ($): **398/95**

9 Lacts.	Milk	Protein (%)	Protein (kg)	Milkfat (%)	Milkfat (kg)	Days
	5153	3.97	204	5.64	291	275

BW PARADE ET
Oseas HB No: 000000665185/USA (302728)
Breed: **PJ J16** BW ($): **-98/92**

DENSON DALE ERNIES KAVA
Birth Ident: VHY-03-108
Breed: **PJ J16** **VG2**
BW ($): **-52/57** PW ($): **-114/91**

6 Lacts.	Milk	Protein (%)	Protein (kg)	Milkfat (%)	Milkfat (kg)	Days
	4963	4.18	208	4.88	242	270

Copyright 2022 LIC. All rights reserved

N = Induced T = At least 1 Abnormal Test in this Lactation
D = Lactation details include at least one derived test
= GeneMark DNA Profiled # = Parentage Uncertain D / S ✓ = Parentage Confirmed by DNA
Indices exclude genomic information with the exception of some historical Herd BW values

P001.50

LOT 58 DENSON DALE VULCAN KAVA 89 VG

Three Generation Pedigree

jersey NZ

L A & A H Wilson

New Zealand

Herd Averages as at 15/03/2022
Ancestry : 97% **BW :** 15/50 **PW :** 87/77

PTPT / HERDCODE : VHY 2 / 38004
LOCATION : N066-270-376 / 9
DATE : 17/03/2022

Breeder : **L A & A H Wilson**

REGISTERED JERSEY

G3 S✓ D✓

DENSON DALE VULCAN KAVA

Birth Ident: VHY-17-10 **No. 284**

Breed: **PJ J16** Sex: **FEMALE**
Date of Birth: **16/07/2017** Classification: **2021 89 VG**

BW ($):	78/46	PW ($):	389/80
Protein BV (kg):	5/48	Fertility BV (%):	-2.1/37
Fat BV (kg):	12/49	Func Surv BV (%) :	-0.1/30
Milk BV (ltr):	138/52	Somatic Cell BV:	-0.08/46
Lwt BV (kg):	-23/48		
Overall Opinion:	0.08/27	Dairy Conformation:	-0.08/37
Udder Overall:	0.51/42		

Avg SCC at latest Lactation : **23/4**

Age	Milk (ltr)	Protein (%)	Protein (kg)	Milkfat (%)	Milkfat (kg)	Days	LW	Herd BW
4 yr 0 m	6082	3.70	225	5.25	319	232	361	15/50
2 yr 0 m	4854	4.00	194	4.67	227	249	135	28/43
Avg	5468	3.83	210	4.99	273	241	2 Lacts.	

Traits other than production (2021)

AM	ST	MS	OO	S	W	C	RA	R	L	US	FU	RU	FT	RT	TL	UO	DC
0	0	0	0	7	7	8	4	7	6	8	8	8	4	5	4	8	8

Due to Calve : **23/07/2022** Bull : **321726**
Expected Calf **LOXLEIGH HATMAN VINCE 5963**
BW($): **55/20** PW($): **100/7**

Bull	Mating Date
321726	14/10/2021

The information on this report is as recorded on the LIC MINDA database as at date of print, and LIC does not warrant the accuracy of the information provided

DENSON DALE VULCAN

Birth Ident: VHY-13-97
Breed : **PJ J16** G3 S✓ D✓

BW ($):	-66/71
Protein BV (kg):	-16/72
Fat BV (kg):	-4/73
Milk BV (ltr):	-519/75
Liveweight BV (kg):	-40/69
Fertility BV (%):	-7.7/65
Functional Survival BV (%):	-0.9/53
Somatic Cell BV:	-0.04/70
Fat %:	5.2
Protein %:	3.9

Traits other than production (2018)

AM	ST	MS	OO	S	W	C	RA	R	L	US	FU	RU	FT	RT	TL	UO	DC
0	0	0	0	6	5	7	5	6	6	8	7	8	5	5	4	8	8

DENSON DALE VALENTIO KAVA

Birth Ident: VHY-14-37 EX4
Breed: **PJ J16** G3 S✓ D✓

		PW ($):	239/88
BW ($):	68/57	Lwt BV (kg):	-30/44
Protein BV (kg):	12/60	Fertility BV (%):	0.8/49
Fat BV (kg):	5/61	Func Surv BV (%) :	0.2/42
Milk BV (ltr):	410/64	SCC BV:	0.08/56

Age	Milk (ltr)	Protein (%)	Protein (kg)	Milkfat (%)	Milkfat (kg)	Days	LW
6 yr 0 m	8029	3.84	308	4.42	355	280	270
5 yr 0 m	5918	3.77	223	3.90	231	229	-35
3 yr 11 m	7036	3.87	273	4.23	297	297	169
2 yr 11 m	5782	3.79	219	4.54	263	294	133
Avg	6691	3.82	256	4.28	286	275	4 Lacts.

MAACKDAIRY REGION-ET

Oseas HB No: 000114011567/USA (310703)
Breed: **PJ J16** G3

BW ($):	-79/94	Lwt BV (kg):	-40/88
Protein BV (kg):	-16/96	Fertility BV (%):	-10.4/93
Fat BV (kg):	0/96	Func Surv BV (%) :	-1.8/72
Milk BV (ltr):	-486/96	SCC BV:	0.12/94

DENSON DALE EXPOSE VISION

Birth Ident: VHY-02-95 EX4
Breed: **PJ J16** G3

BW ($): **-40/75** PW ($): **303/94**

Age	Milk (ltr)	Protein (%)	Protein (kg)	Milkfat (%)	Milkfat (kg)	Days	LW
15 yr 11 m	4698	3.59	168	4.72	222	195	61
13 yr 11 m	5887	3.70	218	4.61	271	292	-41
12 yr 0 m	2504	3.94	99	3.40	85	89	109
11 yr 0 m	5184	3.89	202	4.57	237	228	362
9 yr 11 m	5627	3.76	211	4.26	240	265	342
Plus 8 unprinted lactations							
Avg	5671	4.09	232	5.00	284	252	12 Lacts.

ALL LYNNS LOUIE VALENTINO-ET

Oseas HB No: 000116279413/USA (310711)
Breed: **PJ J16** G3

BW ($):	3/99	Lwt BV (kg):	-30/97
Protein BV (kg):	5/99	Fertility BV (%):	-4.0/99
Fat BV (kg):	3/99	Func Surv BV (%) :	0.7/89
Milk BV (ltr):	199/99	SCC BV:	-0.05/99

DENSON DALE PARADE KAVA

Birth Ident: VHY-06-12 EX4
Breed: **PJ J16** G3

BW ($): **2/59** PW ($): **70/92**

Age	Milk (ltr)	Protein (%)	Protein (kg)	Milkfat (%)	Milkfat (kg)	Days	LW
8 yr 0 m	8071	3.75	302	3.90	314	279	271
7 yr 0 m	6642	3.60	239	4.16	276	253	125
6 yr 1 m	5660	3.27	185	3.73	211	242	38
4 yr 1 m	6139	3.68	226	4.19	257	246	157
2 yr 0 m	5552	3.68	204	4.11	228	283	227
Plus 1 unprinted lactation							
Avg	6413	3.61	231	4.02	258	261	5 Lacts.

BW LEGION
Oseas HB No: 000110226426/USA (307708)
Breed: **PJ J16**
BW ($): **-109/68**

SUNSET CANYON LEMVIG RIBBON
Oseas HB No: 000111693597/USA
Breed : **J J16**
BW ($): PW ($):
Milk Protein (%) (kg) Milkfat (%) (kg) Days

TAHAU NORTHERN EXPOSURE
Birth Ident: XFX-95-94 (301734)
Breed : **PJ J16**
BW ($): **106/98**

DENSON DALE FABS VISION
Birth Ident: VHY-00-94
Breed : **PJ J16** **A**
BW ($) : **-157/56** PW ($): **-294/47**
Milk Protein (%) (kg) Milkfat (%) (kg) Days

BHF-SSF PARADE LOUIE ET
Oseas HB No: 000113486117/USA (308709)
Breed: **PJ J16**
BW ($): **-124/94**

D & E PARAMOUNT VIOLET
Oseas HB No: 000067007718/USA
Breed: **J J16**
BW ($): PW ($):
Milk Protein (%) (kg) Milkfat (%) (kg) Days

BW PARADE ET
Oseas HB No: 000000665185/USA (302728)
Breed: **PJ J16**
BW ($): **-98/92**

DENSON DALE ERNIES KAVA
Birth Ident: VHY-03-108
Breed: **PJ J16** **VG2**
BW ($): **-52/57** PW ($): **-114/91**

6 Lacts. Milk	Protein (%)	Protein (kg)	Milkfat (%)	Milkfat (kg)	Days
4963	4.18	208	4.88	242	270

NZAEL

Copyright 2022 LIC. All rights reserved

N = Induced T = At least 1 Abnormal Test in this Lactation
D = Lactation values include at least 1 derived test
= GeneMark DNA Profiled # = Parentage Uncertain D / S ✓ = Parentage Confirmed by DNA
Indices exclude genomic information with the exception of some historical Herd BW values

LOT 59 DENSON DALE TBONE LAVA 86 VG

Three Generation Pedigree

jersey NZ

L A & A H Wilson

New Zealand

Herd Averages as at 15/03/2022
Ancestry : 97% **BW :** 15/50 **PW :** 87/77

PTPT / HERDCODE : VHY 2 / 38004
LOCATION : N066-270-376 / 9
DATE : 17/03/2022

Breeder : **L A & A H Wilson**

REGISTERED JERSEY

G3 S✓ D✓

DENSON DALE TBONE LAVA

Birth Ident: VHY-19-95 **No. 303**

Breed: **PJ J16** Sex: **FEMALE**
Date of Birth: **27/08/2019** Classification: **2021 86 VG**

BW ($):	17/50	PW ($):	73/60
Protein BV (kg):	-4/50	Fertility BV (%):	-5.0/47
Fat BV (kg):	-4/52	Func Surv BV (%) :	-1.5/40
Milk BV (ltr):	-608/54	Somatic Cell BV:	0.11/50
Lwt BV (kg):	-48/53		
Overall Opinion:	0.37/33	Dairy Conformation:	-0.03/44
Udder Overall:	0.82/50		

Avg SCC at latest Lactation : **18/5**

Age	Milk (ltr)	Protein (%)	Protein (kg)	Milkfat (%)	Milkfat (kg)	Days	LW	Herd BW
1 yr 11 m D	3812	4.05	154	5.63	215	246 T	77	15/50
Avg D	3812	4.05	154	5.63	215	246	1 Lacts.	

Traits other than production (2021)

AM	ST	MS	OO	S	W	C	RA	R	L	US	FU	RU	FT	RT	TL	UO	DC
7	8	7	8	4	4	6	4	6	7	8	8	7	5	7	4	8	8

Due to Calve : **02/09/2022** Bull : **311735**
Expected Calf **DENSON DALE VIRGO**
BW($): **-5/34** PW($): **34/12**

Bull	Mating Date
311735	20/11/2021
321798	27/10/2021
321798	8/10/2021

The information on this report is as recorded on the LIC MINDA database as at date of print, and LIC does not warrant the accuracy of the information provided

RICHIES JACE TBONE A364

Oseas HB No: 000113672851/USA (309723)
Breed : **PJ J16** G3

BW ($):	81/98
Protein BV (kg):	3/99
Fat BV (kg):	11/99
Milk BV (ltr):	-474/99
Liveweight BV (kg):	-33/96
Fertility BV (%):	-3.5/97
Functional Survival BV (%):	-2.3/86
Somatic Cell BV:	0.30/98
Fat %:	5.5
Protein %:	4.3

Traits other than production (2017)

AM	ST	MS	OO	S	W	C	RA	R	L	US	FU	RU	FT	RT	TL	UO	DC
0	0	0	0	5	4	6	5	7	6	8	7	7	5	5		7	7

DENSON DALE VANDER LAVA

Birth Ident: VHY-15-16 VG2
Breed: **PJ J16** G3 S✓ D✓

		PW ($):	91/82
BW ($):	-60/52	Lwt BV (kg):	-59/54
Protein BV (kg):	-7/52	Fertility BV (%):	-7.3/49
Fat BV (kg):	-18/53	Func Surv BV (%) :	-0.9/39
Milk BV (ltr):	-587/55	SCC BV:	0.05/50

Age	Milk (ltr)	Protein (%)	Protein (kg)	Milkfat (%)	Milkfat (kg)	Days	LW
4 yr 1 m	445	5.06	23	3.79	17	19	70
3 yr 0 m	3826	4.35	167	5.39	206	280	6
2 yr 0 m	4194	4.07	171	4.63	194	275	168
Avg	4010	4.21	169	4.99	200	278	2 Lacts.

WINDY WILLOW MONTANA JACE

Oseas HB No: 000110106571/USA (303711)
Breed: **PJ J16** G3,G1

BW ($):	-43/96	Lwt BV (kg):	-38/93
Protein BV (kg):	-8/96	Fertility BV (%):	-6.6/95
Fat BV (kg):	-2/97	Func Surv BV (%) :	-3.6/84
Milk BV (ltr):	-298/97	SCC BV:	-0.34/96

RICHIES LEMVIG STAR M1096

Oseas HB No: 000112417424/USA
Breed: **PJ J16**

BW ($): PW ($):

Age	Milk (ltr)	Protein (%)	Protein (kg)	Milkfat (%)	Milkfat (kg)	Days	LW

DENSON DALE VANDEROL

Birth Ident: VHY-12-80 (313781)
Breed: **PJ J16** G3 S✓ D✓

BW ($):	-99/94	Lwt BV (kg):	-4/90
Protein BV (kg):	-6/95	Fertility BV (%):	-6.2/92
Fat BV (kg):	-15/96	Func Surv BV (%) :	-0.5/77
Milk BV (ltr):	-560/96	SCC BV:	0.13/95

DENSON DALE STUBS LAVA

Birth Ident: VHY-12-75 EX4
Breed: **PJ J16** G3 S✓ D✓

BW ($): **-82/51** PW ($): **-266/92**

Age	Milk (ltr)	Protein (%)	Protein (kg)	Milkfat (%)	Milkfat (kg)	Days	LW
5 yr 11 m	4234	3.94	167	3.67	156	209	-260
4 yr 10 m	4588	4.06	186	4.29	197	287	-217
3 yr 10 m	5011	4.16	208	4.84	243	286	-1
2 yr 9 m	3507	4.31	151	4.01	141	305	-171
1 yr 9 m	4920	4.04	199	4.87	239	299	179
Avg	4452	4.09	182	4.38	195	277	5 Lacts.

ROCK MAPLE BROOK MONTANA
Oseas HB No: 000000658741/USA
Breed: **PJ J16**
BW ($): **-166/76**

WINDY WILLOW MALCOLM
Oseas HB No: 000003833041/USA
Breed : **PJ J16**
BW ($): PW ($):
Milk Protein (%) (kg) Milkfat (%) (kg) Days

FYN LEMVIG
Oseas HB No: 000000011357/DNK (664109)
Breed : **PJ J16**
BW ($): **-17/98**

STARLITE BARBIE
Oseas HB No: 000111490037/USA
Breed : **PJ J16**
BW ($) : PW ($):
Milk Protein (%) (kg) Milkfat (%) (kg) Days

PANNOO ABE VANAHLEM
Oseas HB No: 000000017576/AUS (311719)
Breed: **PJ J16**
BW ($): **-21/98**

DENSON DALE EXPOSE VISION
Birth Ident: VHY-02-95
Breed: **PJ J16** **EX4**
BW ($): **-40/75** PW ($): **303/94**

12 Lacts. Milk	Protein (%)	Protein (kg)	Milkfat (%)	Milkfat (kg)	Days
5671	4.09	232	5.00	284	252

DENSON DALE NORTH STORM
Birth Ident: VHY-10-202
Breed: **PJ J16** **S✓D✓**
BW ($): **16/62**

DENSON DALE OT KAVA LAVA
Birth Ident: VHY-10-70
Breed: **PJ J16** **EX4** **S✓D✓**
BW ($): **-34/56** PW ($): **308/87**

3 Lacts. Milk	Protein (%)	Protein (kg)	Milkfat (%)	Milkfat (kg)	Days
5512	3.85	212	4.55	251	247

NZAEL

Copyright 2022 LIC. All rights reserved

N = Induced T = At least 1 Abnormal Test in this Lactation
D = Lactation details include at least one derived test
= GeneMark DNA Profiled # = Parentage Uncertain D / S ✓ = Parentage Confirmed by DNA
Indices exclude genomic information with the exception of some historical Herd BW values

LOT 60 DENSON DALE VITAL KAYCEE VG6

P001.50 Official Publication of Livestock Improvement Corporation Limited and the NZ Jersey Cattle Breeders Assn. Internal Animal Key = 31469223

Three Generation Pedigree

jersey NZ

L A & A H Wilson

New Zealand

AE Herd Averages as at 15/03/2022
Ancestry : 97% BW : 15/50 PW : 87/77

PTPT / HERDCODE : VHY 2 / 38004
LOCATION : N066-270-376 / 9
DATE : 17/03/2022

MINDA

Breeder : **L A & A H Wilson**

REGISTERED JERSEY

G3 S✓ D✓

DENSON DALE VITAL KAYCEE

Birth Ident: VHY-13-7 **No. 188**

Breed: **PJ J16** Sex: **FEMALE**
Date of Birth: **8/07/2013** Classification: **2019 VG6**

BW ($): **72/50** PW ($): **201/91**
Protein BV (kg): **-8/52** Fertility BV (%): **2.5/43**
Fat BV (kg): **-2/54** Func Surv BV (%) : **-1.9/32**
Milk BV (ltr): **-309/57** Somatic Cell BV: **-0.25/48**
Lwt BV (kg): **-72/37**
Overall Opinion: **0.20/20** Dairy Conformation: **-0.16/33**
Udder Overall: **0.64/33**
Avg SCC at latest Lactation : **14/4**

Age	Milk (ltr)	Protein (%)	Protein (kg)	Milkfat (%)	Milkfat (kg)	Days	LW	Herd BW
8 yr 0 m	5387	3.59	193	4.83	260	239	28	15/50
7 yr 0 m	6414	3.96	254	4.86	311	305	101	26/49
6 yr 0 m	5693	3.97	226	4.97	283	259	152	28/43
5 yr 0 m	6064	3.93	238	5.03	305	305	115	47/45
4 yr 0 m	5100	3.92	200	5.29	270	284	38	4/48
3 yr 0 m	5438	3.92	213	5.32	289	289	144	12/48
2 yr 0 m	3459	3.76	130	5.12	177	191 T	124	57/48
Avg	5365	3.88	208	5.05	271	267	7 Lacts.	

Traits other than production (2019)

AM	ST	MS	OO	S	W	C	RA	R	L	US	FU	RU	FT	RT	TL	UO	DC
0	0	0	0	6	5	7	4	7	6	7	7	7	5	5	5	7	8

Due to Calve : **25/07/2022** Bull : **321726**
Expected Calf **LOXLEIGH HATMAN VINCE 5963**
BW($): **52/21** PW($): **86/8**

Bull Mating Date
321726 **16/10/2021**

The information on this report is as recorded on the LIC MINDA database as at date of print, and LIC does not warrant the accuracy of the information provided

LEITHLEA CHARLIE VITAL

Birth Ident: BGTR-11-100
Breed : **PJ J16** G3 S✓

BW ($): **50/72**
Protein BV (kg): **-8/74**
Fat BV (kg): **-4/75**
Milk BV (ltr): **-324/77**
Liveweight BV (kg): **-62/64**
Fertility BV (%): **0.7/66**
Functional Survival BV (%): **-1.1/55**
Somatic Cell BV: **-0.19/72**
Fat %: **5**
Protein %: **3.9**

NZAEL

DENSON DALE SPIRT KC

Birth Ident: BGTR-11-152 GP2
Breed: **PJ J16** G3 S✓

BW ($): **25/51** PW ($): **13/60**
Protein BV (kg): **-11/51** Lwt BV (kg): **-69/50**
Fat BV (kg): **-7/52** Fertility BV (%): **1.6/48**
Milk BV (ltr): **-455/55** Func Surv BV (%) : **-2.6/35**
SCC BV: **-0.18/51**

Age	Milk (ltr)	Protein (%)	Protein (kg)	Milkfat (%)	Milkfat (kg)	Days	LW
1 yr 9 m	3484	3.78	132	5.45	190	251	-58
Avg	3484	3.78	132	5.45	190	251	1 Lacts.

Traits other than production (2013)

AM	ST	MS	OO	S	W	C	RA	R	L	US	FU	RU	FT	RT	TL	UO	DC
0	0	0	0	4	3	6	5	6	7	7	6	6	5	6		6	7

THORNWOOD ACE CHARLIE

Birth Ident: DPVT-05-4 (309748)
Breed: **PJ J16** G3,G1

BW ($): **-86/97** Lwt BV (kg): **-76/96**
Protein BV (kg): **-34/98** Fertility BV (%): **-7.0/96**
Fat BV (kg): **-12/98** Func Surv BV (%) : **-0.7/92**
Milk BV (ltr): **-1120/98** SCC BV: **-0.01/97**

DENSON DALE FABS VIDA

Birth Ident: VHY-00-63 EX4
Breed: **PJ J16** G3,G1

BW ($): **-42/65** PW ($): **-142/94**

Age	Milk (ltr)	Protein (%)	Protein (kg)	Milkfat (%)	Milkfat (kg)	Days	LW
8 yr 1 m	2763	3.85	106	3.82	105	107	125
7 yr 0 m	4790	4.36	209	4.76	228	259	88
5 yr 0 m	5725	4.58	262	4.87	279	268	139
4 yr 1 m	5625	4.27	240	4.87	274	251	166
3 yr 0 m	5627	4.39	247	5.32	299	267	179
Plus 2 unprinted lactations							
Avg	4894	4.33	212	4.86	238	238	6 Lacts.

RIVERSIDE SPIRIT-SPIRITUAL

Oseas HB No: 000A00016203/AUS (308723)
Breed: **PJ J16** G3

BW ($): **-38/78** Lwt BV (kg): **-65/60**
Protein BV (kg): **-7/79** Fertility BV (%): **3.0/80**
Fat BV (kg): **-20/80** Func Surv BV (%) : **-2.4/52**
Milk BV (ltr): **-310/83** SCC BV: **-0.07/79**

DENSON DALE JACE KAYCEE

Birth Ident: VHY-06-38 EX4
Breed: **PJ J16** G3,G1 S✓ D✓

BW ($): **57/63** PW ($): **377/92**

Age	Milk (ltr)	Protein (%)	Protein (kg)	Milkfat (%)	Milkfat (kg)	Days	LW
11 yr 1 m	2964	3.62	107	4.78	142	131	51
9 yr 11 m	6333	3.94	250	5.36	339	299	169
8 yr 11 m	5006	3.67	184	5.55	278	177 T	221
6 yr 11 m	6437	4.16	267	5.67	365	294	203
5 yr 1 m	4677	3.75	176	4.60	215	204	194
Plus 3 unprinted lactations							
Avg	5089	3.94	200	5.32	271	236	7 Lacts.

DOUBLEAAR LESTERS ACE
Birth Ident: CGMJ-94-54 (65832)
Breed: **PJ J16**
BW ($): **-174/98**

THORNWOOD DUKES CHARITY
Birth Ident: DPVT-99-17
Breed : **PJ J16** **EX4**
BW ($): **23/66** PW ($): **398/95**

9 Lacts. Milk	Protein (%)	Protein (kg)	Milkfat (%)	Milkfat (kg)	Days
5153	3.97	204	5.64	291	275

MOLLY BROOK BERETTA
Oseas HB No: 000000661401/USA (95492)
Breed : **PJ J16**
BW ($): **-137/99**

DENSON DALE ALF VIDA
Birth Ident: VHY-96-36
Breed : **PJ J16** **VHC**
BW ($) : **-109/60** PW ($): **-109/94**

7 Lacts. Milk	Protein (%)	Protein (kg)	Milkfat (%)	Milkfat (kg)	Days
4969	4.29	213	5.59	278	268

BANCREST LESTER AVERY
Oseas HB No: 000000659230/USA (664113)
Breed: **PJ J16**
BW ($): **-182/83**

RIVERSIDE BERRETTA SHARMA 742
Oseas HB No: 000000446135/AUS
Breed: **J J16**
BW ($): PW ($):
Milk Protein (%) (kg) Milkfat (%) (kg) Days

WINDY WILLOW MONTANA JACE
Oseas HB No: 000110106571/USA (303711)
Breed: **PJ J16**
BW ($): **-43/96**

CHAROB LEM KAY ET
Birth Ident: KHVH-99-11
Breed: **PJ J16** **EX4** **S✓D✓**
BW ($): **-17/78** PW ($): **262/94**

5 Lacts. Milk	Protein (%)	Protein (kg)	Milkfat (%)	Milkfat (kg)	Days
5848	4.37	255	5.76	337	277

Copyright 2022 LIC. All rights reserved

N = Induced T = At least 1 Abnormal Test in this Lactation
D = Lactation values include at least 1 derived test
= GeneMark DNA Profiled # = Parentage Uncertain D / S ✓ = Parentage Confirmed by DNA
Indices exclude genomic information with the exception of some historical Herd BW values

LOT 61 DENSON DALE RACE KAYCEE EXC

P001.50 Official Publication of Livestock Improvement Corporation Limited and the NZ Jersey Cattle Breeders Assn. Internal Animal Key = 35941639

Three Generation Pedigree

jersey NZ

L A & A H Wilson

New Zealand

AE Herd Averages as at 15/03/2022
Ancestry : 97% BW : 15/50 PW : 87/77

PTPT / HERDCODE : VHY 2 / 38004
LOCATION : N066-270-376 / 9
DATE : 17/03/2022

MINDA

Breeder : **L A & A H Wilson**

REGISTERED JERSEY

G3 S✓ D✓

DENSON DALE RACE KAYCEE

Birth Ident: VHY-16-8 **No. 216**

Breed: **PJ J16** Sex: **FEMALE**
Date of Birth: **13/07/2016** Classification: **2020 EXC**

BW ($): **26/54** PW ($): **99/84**
Protein BV (kg): **-5/54** Fertility BV (%): **-3.0/52**
Fat BV (kg): **1/55** Func Surv BV (%) : **-1.9/41**
Milk BV (ltr): **-293/57** Somatic Cell BV: **0.10/53**
Lwt BV (kg): **-53/54**
Overall Opinion: **-0.07/38** Dairy Conformation: **0.08/47**
Udder Overall: **0.52/50**
Avg SCC at latest Lactation : **13/5**

Age	Milk (ltr)	Protein (%)	Protein (kg)	Milkfat (%)	Milkfat (kg)	Days	LW	Herd BW
4 yr 0 m	6894	3.70	255	4.84	334	304	102	26/49
3 yr 1 m	4067	3.88	158	4.72	192	197	94	28/43
2 yr 1 m	4177	3.74	156	4.74	198	257	79	47/45
Avg	5046	3.76	190	4.78	241	253	3 Lacts.	

Traits other than production (2020)

AM	ST	MS	OO	S	W	C	RA	R	L	US	FU	RU	FT	RT	TL	UO	DC
0	0	0	0	5	5	8	4	6	6	8	8	8	4	6	5	8	8

Due to Calve : **27/07/2022** Bull : **311735**
Expected Calf **DENSON DALE VIRGO**
BW($): **-1/35** PW($): **33/12**

Bull Mating Date
311735 **17/10/2021**
312765 **26/10/2020**
320712 **3/10/2020**

The information on this report is as recorded on the LIC MINDA database as at date of print, and LIC does not warrant the accuracy of the information provided

ABERDEEN VALERIAN SANDOWN-ET

Oseas HB No: 000A00019436/AUS (314730)
Breed : **PJ J16** G3

BW ($): **-9/97**
Protein BV (kg): **-1/98**
Fat BV (kg): **-4/98**
Milk BV (ltr): **-324/98**
Liveweight BV (kg): **-45/96**
Fertility BV (%): **-2.9/97**
Functional Survival BV (%): **-1.5/86**
Somatic Cell BV: **0.50/98**
Fat %: **5**
Protein %: **4**

NZAEL

DENSON DALE JACE KAYCEE

Birth Ident: VHY-06-38 EX4
Breed: **PJ J16** G3,G1 S✓ D✓

BW ($): **57/63** PW ($): **377/92**
Protein BV (kg): **-9/63** Lwt BV (kg): **-68/60**
Fat BV (kg): **3/64** Fertility BV (%): **-2.2/61**
Milk BV (ltr): **-392/66** Func Surv BV (%) : **-2.4/57**
SCC BV: **-0.10/61**

Age	Milk (ltr)	Protein (%)	Protein (kg)	Milkfat (%)	Milkfat (kg)	Days	LW
11 yr 1 m	2964	3.62	107	4.78	142	131	51
9 yr 11 m	6333	3.94	250	5.36	339	299	169
8 yr 11 m	5006	3.67	184	5.55	278	177 T	221
6 yr 11 m	6437	4.16	267	5.67	365	294	203
5 yr 1 m	4677	3.75	176	4.60	215	204	194
4 yr 0 m	5689	4.09	233	5.60	318	281	200
2 yr 0 m	4520	4.11	186	5.29	239	267	339
Avg	5089	3.94	200	5.32	271	236	7 Lacts.

Traits other than production (2010)

AM	ST	MS	OO	S	W	C	RA	R	L	US	FU	RU	FT	RT	TL	UO	DC
0	0	0	0	5	4	8	4	7	6	7	8	8	5	7		8	9

KAARMONA VALERIAN

Oseas HB No: 000A00013850/AUS (307718)
Breed: **PJ J16** G2,G1

BW ($): **85/91** Lwt BV (kg): **-26/82**
Protein BV (kg): **8/93** Fertility BV (%): **1.6/90**
Fat BV (kg): **5/93** Func Surv BV (%) : **0.9/92**
Milk BV (ltr): **-67/94** SCC BV: **0.30/93**

NOWELL POWER SANDY ET

Oseas HB No: 000C04011156/AUS
Breed: **J J16**

BW ($): PW ($):
Age Milk (ltr) Protein (%) (kg) Milkfat (%) (kg) Days LW

WINDY WILLOW MONTANA JACE

Oseas HB No: 000110106571/USA (303711)
Breed: **PJ J16** G3,G1

BW ($): **-43/96** Lwt BV (kg): **-38/93**
Protein BV (kg): **-8/96** Fertility BV (%): **-6.6/95**
Fat BV (kg): **-2/97** Func Surv BV (%) : **-3.6/84**
Milk BV (ltr): **-298/97** SCC BV: **-0.34/96**

CHAROB LEM KAY ET

Birth Ident: KHVH-99-11 EX4
Breed: **PJ J16** G3,G1 S✓ D✓

BW ($): **-17/78** PW ($): **262/94**

Age	Milk (ltr)	Protein (%)	Protein (kg)	Milkfat (%)	Milkfat (kg)	Days	LW
8 yr 6 m	1696	4.08	69	6.01	102	87	222
7 yr 0 m	6796	4.28	291	5.99	407	269	381
5 yr 0 m	6631	4.40	292	5.82	386	292 T	322
4 yr 0 m	6000	4.46	267	5.55	333	279	235
3 yr 1 m	5110	4.48	229	5.66	289	265	270
Plus 3 unprinted lactations							
Avg	5848	4.37	255	5.76	337	277	5 Lacts.

ROCK ELLA PERIMETER-ET
Oseas HB No: 000000139475/CAN (65993)
Breed: **PJ J16**
BW ($): **-9/99**

ECALLAW ADMIRAL VIOLET ET
Oseas HB No: 000000450776/AUS
Breed : **PJ J16**
BW ($): PW ($):
Milk Protein (%) (kg) Milkfat (%) (kg) Days

CLAYDON PARK FLOWER POWER
Oseas HB No: 000A00011104/AUS (664090)
Breed : **PJ J16**
BW ($): **-193/97**

NOWELL TARANAK SANDRA ET
Oseas HB No: 000C00143117/AUS
Breed : **J J16** **S# D#**
BW ($) : PW ($):
Milk Protein (%) (kg) Milkfat (%) (kg) Days

ROCK MAPLE BROOK MONTANA
Oseas HB No: 000000658741/USA
Breed: **PJ J16**
BW ($): **-166/76**

WINDY WILLOW MALCOLM
Oseas HB No: 000003833041/USA
Breed: **PJ J16**
BW ($): PW ($):
Milk Protein (%) (kg) Milkfat (%) (kg) Days

FYN LEMVIG
Oseas HB No: 000000011357/DNK (664109)
Breed: **PJ J16**
BW ($): **-17/98**

CHEVELLA MBSB KATRINA ET
Birth Ident: BQKF-95-23
Breed: **PJ J16** **EX2**
BW ($): **-104/72** PW ($): **233/90**

2 Lacts. Milk	Protein (%)	Protein (kg)	Milkfat (%)	Milkfat (kg)	Days
5147	3.49	179	5.04	259	279

Copyright 2022 LIC. All rights reserved

N = Induced T = At least 1 Abnormal Test in this Lactation
D = Lactation values include at least 1 derived test
= GeneMark DNA Profiled # = Parentage Uncertain D / S ✓ = Parentage Confirmed by DNA
Indices exclude genomic information with the exception of some historical Herd BW values

LOT 62 DENSON DALE VULCAN K 84 GP

P001.50 Official Publication of Livestock Improvement Corporation Limited and the NZ Jersey Cattle Breeders Assn. Internal Animal Key = 38647549

Three Generation Pedigree

jersey NZ

L A & A H Wilson

New Zealand

Herd Averages as at 15/03/2022
Ancestry : 97% BW : 15/50 PW : 87/77

PTPT / HERDCODE : VHY 2 / 38004
LOCATION : N066-270-376 / 9
DATE : 17/03/2022

Breeder : **L A & A H Wilson**

REGISTERED JERSEY G3 S✓ D✓

DENSON DALE VULCAN K

Birth Ident: VHY-18-10 **No. 10**

Breed: **PJ J16** Sex: **FEMALE**
Date of Birth: **13/07/2018** Classification: **2020 84 GP**

BW ($):	-30/45	PW ($):	85/75
Protein BV (kg):	-4/46	Fertility BV (%):	-4.7/38
Fat BV (kg):	-7/47	Func Surv BV (%) :	-1.8/28
Milk BV (ltr):	-215/50	Somatic Cell BV:	0.02/43
Lwt BV (kg):	-50/47		
Overall Opinion:	-0.10/26	Dairy Conformation:	-0.12/36
Udder Overall:	0.48/40		

Avg SCC at latest Lactation : **36/3**

Age	Milk (ltr)	Protein (%)	Protein (kg)	Milkfat (%)	Milkfat (kg)	Days	LW	Herd BW
3 yr 2 m	4220	3.65	154	4.32	182	188	87	15/50
2 yr 0 m	5140	3.96	203	4.63	238	301	78	26/49
Avg	4680	3.82	179	4.49	210	245	2 Lacts.	

Traits other than production (2020)

AM	ST	MS	OO	S	W	C	RA	R	L	US	FU	RU	FT	RT	TL	UO	DC
7	7	7	7	4	3	7	4	7	6	7	7	7	4	5	4	7	7

Due to Calve : **09/09/2022** Bull : **311735**
Expected Calf **DENSON DALE VIRGO**
BW($): **-29/33** PW($): **9/12**

Bull	Mating Date
311735	30/11/2021
321798	6/11/2021
311735	18/10/2021
321726	4/10/2021

The information on this report is as recorded on the LIC MINDA database as at date of print, and LIC does not warrant the accuracy of the information provided

DENSON DALE VULCAN
Birth Ident: VHY-13-97
Breed : **PJ J16** G3 S✓ D✓

BW ($):	-66/71
Protein BV (kg):	-16/72
Fat BV (kg):	-4/73
Milk BV (ltr):	-519/75
Liveweight BV (kg):	-40/69
Fertility BV (%):	-7.7/65
Functional Survival BV (%):	-0.9/53
Somatic Cell BV:	-0.04/70
Fat %:	5.2
Protein %:	3.9

DENSON DALE O T KAYIE VG4
Birth Ident: VHY-15-112
Breed: **PJ J16** G3 S✓ D✓

		PW ($):	-112/76
BW ($):	-37/52	Lwt BV (kg):	-55/40
Protein BV (kg):	3/56	Fertility BV (%):	-3.8/45
Fat BV (kg):	-13/56	Func Surv BV (%) :	-2.2/35
Milk BV (ltr):	-5/56	SCC BV:	0.15/48

Age	Milk (ltr)	Protein (%)	Protein (kg)	Milkfat (%)	Milkfat (kg)	Days	LW
4 yr 1 m	3261	3.70	121	3.49	114	130	-129
2 yr 11 m	5099	4.08	208	4.04	206	305	-104
Avg	4180	3.93	164	3.82	160	218	2 Lacts.

Traits other than production (2019)

AM	ST	MS	OO	S	W	C	RA	R	L	US	FU	RU	FT	RT	TL	UO	DC
0	0	0	0	5	4	6	5	7	6	7	8	8	5	5	4	8	7

MAACKDAIRY REGION-ET
Oseas HB No: 000114011567/USA (310703)
Breed: **PJ J16** G3

BW ($):	-79/94	Lwt BV (kg):	-40/88
Protein BV (kg):	-16/96	Fertility BV (%):	-10.4/93
Fat BV (kg):	0/96	Func Surv BV (%) :	-1.8/72
Milk BV (ltr):	-486/96	SCC BV:	0.12/94

DENSON DALE EXPOSE VISION EX4
Birth Ident: VHY-02-95
Breed: **PJ J16** G3

BW ($): **-40/75** PW ($): **303/94**

Age	Milk (ltr)	Protein (%)	Protein (kg)	Milkfat (%)	Milkfat (kg)	Days	LW
15 yr 11 m	4698	3.59	168	4.72	222	195	61
13 yr 11 m	5887	3.70	218	4.61	271	292	-41
12 yr 0 m	2504	3.94	99	3.40	85	89	109
11 yr 0 m	5184	3.89	202	4.57	237	228	362
9 yr 11 m	5627	3.76	211	4.26	240	265	342
Plus 8 unprinted lactations							
Avg	5671	4.09	232	5.00	284	252	12 Lacts.

LENCREST ON TIME-ET
Oseas HB No: 000101962790/CAN (309739)
Breed: **PJ J16** G3

BW ($):	-57/98	Lwt BV (kg):	-58/96
Protein BV (kg):	-4/99	Fertility BV (%):	-5.5/98
Fat BV (kg):	-14/99	Func Surv BV (%) :	-1.7/94
Milk BV (ltr):	-395/99	SCC BV:	0.43/98

DENSON DALE ROSS KAY S3J EX4
Birth Ident: VHY-12-57
Breed: **SJ J16** G3 S✓ D✓

BW ($): **46/53** PW ($): **377/93**

Age	Milk (ltr)	Protein (%)	Protein (kg)	Milkfat (%)	Milkfat (kg)	Days	LW
8 yr 11 m	5786	3.73	216	4.10	237	209 T	237
7 yr 10 m	8986	3.63	326	3.69	331	305	169
6 yr 0 m	7216	3.62	261	3.55	257	257	70
4 yr 11 m	7257	3.61	262	4.14	301	261	251
3 yr 11 m	7331	3.73	273	4.08	299	269	244
Plus 2 unprinted lactations							
Avg	6811	3.68	250	3.90	266	251	7 Lacts.

BW LEGION
Oseas HB No: 000110226426/USA (307708)
Breed: **PJ J16**
BW ($): **-109/68**

SUNSET CANYON LEMVIG RIBBON
Oseas HB No: 000111693597/USA
Breed : **J J16**
BW ($): PW ($):
Milk Protein (%) (kg) Milkfat (%) (kg) Days

TAHAU NORTHERN EXPOSURE
Birth Ident: XFX-95-94 (301734)
Breed : **PJ J16**
BW ($): **106/98**

DENSON DALE FABS VISION
Birth Ident: VHY-00-94
Breed : **PJ J16** **A**
BW ($) : **-157/56** PW ($): **-294/47**
Milk Protein (%) (kg) Milkfat (%) (kg) Days

SHF CENTURION SULTAN
Oseas HB No: 000110404026/USA (300708)
Breed: **PJ J16**
BW ($): **-74/98**

PIEDMONT DELCO BELLE
Oseas HB No: 000010209243/CAN
Breed: **J J16**
BW ($): PW ($):
Milk Protein (%) (kg) Milkfat (%) (kg) Days

DENSON DALE ROSE ROSS S2J
Birth Ident: VHY-09-54 (309755)
Breed: **SJ J16** S✓
BW ($): **-43/90**

DENSON DALE KAYCEE S3J
Birth Ident: VHY-09-38
Breed: **SJ J16** **EX6** S✓
BW ($): **47/52** PW ($): **382/94**

8 Lacts. Milk	Protein (%)	Protein (kg)	Milkfat (%)	Milkfat (kg)	Days
5946	3.70	220	4.35	259	232

Copyright 2022 LIC. All rights reserved

N = Induced T = At least 1 Abnormal Test in this Lactation
D = Lactation values include at least 1 derived test
= GeneMark DNA Profiled # = Parentage Uncertain D / S ✓ = Parentage Confirmed by DNA
Indices exclude genomic information with the exception of some historical Herd BW values

P001.50

LOT 63 DENSON DALE VIRGO KAYLY 88 VG

P001.50 Official Publication of Livestock Improvement Corporation Limited and the NZ Jersey Cattle Breeders Assn. Internal Animal Key = 35211017

Three Generation Pedigree

jersey NZ

L A & A H Wilson

New Zealand

Herd Averages as at 15/03/2022
Ancestry : 97% BW : 15/50 PW : 87/77

PTPT / HERDCODE : VHY 2 / 38004
LOCATION : N066-270-376 / 9
DATE : 17/03/2022

Breeder : **L A & A H Wilson**

REGISTERED JERSEY G3 S✓ D✓

DENSON DALE VIRGO KAYLY

Birth Ident: VHY-15-69 **No. 69**

Breed: **PJ J16** Sex: **FEMALE**
Date of Birth: **5/09/2015** Classification: **2020 88 VG**

BW ($):	-23/53	PW ($):	39/93
Protein BV (kg):	-10/54	Fertility BV (%):	-1.5/46
Fat BV (kg):	-9/55	Func Surv BV (%) :	0.1/39
Milk BV (ltr):	-376/58	Somatic Cell BV:	0.10/50
Lwt BV (kg):	-53/54		
Overall Opinion:	0.04/25	Dairy Conformation:	-0.28/44
Udder Overall:	0.43/46		

Avg SCC at latest Lactation : **17/4**

Age	Milk (ltr)	Protein (%)	Protein (kg)	Milkfat (%)	Milkfat (kg)	Days	LW	Herd BW
5 yr 10 m	5816	3.75	218	4.92	286	250	137	15/50
4 yr 10 m	6454	3.78	244	4.28	276	291	-8	26/49
3 yr 10 m	5076	4.06	206	4.80	244	259	64	28/43
2 yr 10 m	4732	3.92	186	5.20	246	299	32	47/45
1 yr 10 m	4150	3.70	154	5.28	219	290	15	4/48
Avg	5246	3.84	201	4.85	254	278	5 Lacts.	

Traits other than production (2020)

AM	ST	MS	OO	S	W	C	RA	R	L	US	FU	RU	FT	RT	TL	UO	DC
0	0	0	0	5	5	7	4	6	6	7	7	8	4	5	5	7	8

Due to Calve : **17/07/2022** Bull : **318710**
Expected Calf **WILSONVIEW IF MATT ET**
BW($): **20/30** PW($): **62/11**

Bull	Mating Date
318710	9/10/2021

The information on this report is as recorded on the LIC MINDA database as at date of print, and LIC does not warrant the accuracy of the information provided

DENSON DALE VIRGO
Birth Ident: VHY-08-465 (311735)
Breed : **PJ J16** G3 S✓ D✓

BW ($):	-28/87
Protein BV (kg):	-10/89
Fat BV (kg):	-13/89
Milk BV (ltr):	-571/90
Liveweight BV (kg):	-50/82
Fertility BV (%):	-1.3/82
Functional Survival BV (%):	1.1/77
Somatic Cell BV:	0.23/87
Fat %:	5.1
Protein %:	4.1

DENSON DALE NATHAN KAYLY VG4
Birth Ident: VHY-08-131
Breed: **PJ J16** G3 S✓ D✓

		PW ($):	-22/94
BW ($):	-35/61	Lwt BV (kg):	-54/57
Protein BV (kg):	-8/62	Fertility BV (%):	-4.9/56
Fat BV (kg):	-6/63	Func Surv BV (%) :	-1.2/51
Milk BV (ltr):	-220/66	SCC BV:	-0.06/59

Age	Milk (ltr)	Protein (%)	Protein (kg)	Milkfat (%)	Milkfat (kg)	Days	LW
7 yr 0 m	5670	3.61	204	4.77	270	261	7
5 yr 11 m	6090	4.01	244	4.75	289	292	-9
4 yr 11 m	5172	3.79	196	4.75	246	276	-114
4 yr 0 m	4623	3.42	158	4.26	197	239	37
3 yr 1 m	4367	3.48	152	4.79	209	209	5
2 yr 0 m	3916	3.84	151	4.91	192	262	-4
Avg	4973	3.70	184	4.70	234	257	6 Lacts.

Traits other than production (2012)

AM	ST	MS	OO	S	W	C	RA	R	L	US	FU	RU	FT	RT	TL	UO	DC
0	0	0	0	5	4	7	4	7	6	7	6	7	4	5		7	7

DENSON DALE BLACKADDER
Birth Ident: VHY-06-255 (307721)
Breed: **PJ J16** G2 S✓

BW ($):	7/92	Lwt BV (kg):	-53/77
Protein BV (kg):	-9/95	Fertility BV (%):	1.9/92
Fat BV (kg):	-11/95	Func Surv BV (%) :	-0.4/88
Milk BV (ltr):	-503/96	SCC BV:	0.02/94

DENSON DALE EXPOSE VISION EX4
Birth Ident: VHY-02-95
Breed: **PJ J16** G3

BW ($): **-40/75** PW ($): **303/94**

Age	Milk (ltr)	Protein (%)	Protein (kg)	Milkfat (%)	Milkfat (kg)	Days	LW
15 yr 11 m	4698	3.59	168	4.72	222	195	61
13 yr 11 m	5887	3.70	218	4.61	271	292	-41
12 yr 0 m	2504	3.94	99	3.40	85	89	109
11 yr 0 m	5184	3.89	202	4.57	237	228	362
9 yr 11 m	5627	3.76	211	4.26	240	265	342
Plus 8 unprinted lactations							
Avg	5671	4.09	232	5.00	284	252	12 Lacts.

WETUMPKA LEMVIG NATHAN-ET
Oseas HB No: 000111524657/USA (305702)
Breed: **PJ J16** G2,G1

BW ($):	-23/97	Lwt BV (kg):	-50/88
Protein BV (kg):	-5/98	Fertility BV (%):	-1.4/97
Fat BV (kg):	-11/98	Func Surv BV (%) :	0.1/93
Milk BV (ltr):	-392/99	SCC BV:	0.42/98

DENSON DALE JACE KAYLY ET VG4
Birth Ident: VHY-06-57
Breed: **PJ J16** G3,G1 S✓ D✓

BW ($): **15/63** PW ($): **193/86**

Age	Milk (ltr)	Protein (%)	Protein (kg)	Milkfat (%)	Milkfat (kg)	Days	LW
4 yr 1 m	5240	4.01	210	5.38	282	251	160
3 yr 1 m	4824	4.18	201	5.22	252	246	198
2 yr 0 m	4382	4.20	184	5.19	227	274	306
Avg	4815	4.13	199	5.27	254	257	3 Lacts.

TAHAU NORTHERN EXPOSURE
Birth Ident: XFX-95-94 (301734)
Breed: **PJ J16**
BW ($): **106/98**

DENSON DALE STONEY BRIANA
Birth Ident: VHY-95-131
Breed : **PJ J16** **VHC**
BW ($): **-93/64** PW ($): **156/93**

8 Lacts. Milk	Protein (%)	Protein (kg)	Milkfat (%)	Milkfat (kg)	Days
4920	4.43	218	5.99	295	270

TAHAU NORTHERN EXPOSURE
Birth Ident: XFX-95-94 (301734)
Breed : **PJ J16**
BW ($): **106/98**

DENSON DALE FABS VISION
Birth Ident: VHY-00-94
Breed : **PJ J16** **A**
BW ($) : **-157/56** PW ($): **-294/47**
Milk Protein (%) (kg) Milkfat (%) (kg) Days

FYN LEMVIG
Oseas HB No: 000000011357/DNK (664109)
Breed: **PJ J16**
BW ($): **-17/98**

WETUMPKA ALF NANCY
Oseas HB No: 000003960941/USA
Breed: **J J16**
BW ($): PW ($):
Milk Protein (%) (kg) Milkfat (%) (kg) Days

WINDY WILLOW MONTANA JACE
Oseas HB No: 000110106571/USA (303711)
Breed: **PJ J16**
BW ($): **-43/96**

CHAROB LEM KAY ET
Birth Ident: KHVH-99-11
Breed: **PJ J16** **EX4** S✓D✓
BW ($): **-17/78** PW ($): **262/94**

5 Lacts. Milk	Protein (%)	Protein (kg)	Milkfat (%)	Milkfat (kg)	Days
5848	4.37	255	5.76	337	277

Copyright 2022 LIC. All rights reserved

N = Induced T = At least 1 Abnormal Test in this Lactation
D = Lactation values include at least 1 derived test
= GeneMark DNA Profiled # = Parentage Uncertain D / S ✓ = Parentage Confirmed by DNA
Indices exclude genomic information with the exception of some historical Herd BW values

LOT 64 DENSON DALE VANDER KAYLY 87 VG

P001.50 Official Publication of Livestock Improvement Corporation Limited and the NZ Jersey Cattle Breeders Assn. Internal Animal Key = 39588602

Three Generation Pedigree

jersey NZ — MINDA

L A & A H Wilson
New Zealand

AE Herd Averages as at 15/03/2022
Ancestry : 97% BW : 15/50 PW : 87/77

PTPT / HERDCODE : VHY 2 / 38004
LOCATION : N066-270-376 / 9
DATE : 17/03/2022

Breeder : **L A & A H Wilson**

REGISTERED JERSEY

G3 S✓ D✓

DENSON DALE VANDER KAYLY

Birth Ident: VHY-18-93 **No. 233**

Breed: **PJ J16** Sex: **FEMALE**
Date of Birth: **28/09/2018** Classification: **2020 87 VG**

BW ($):	-49/51	PW ($):	-2/75
Protein BV (kg):	-5/51	Fertility BV (%):	-4.2/49
Fat BV (kg):	-9/52	Func Surv BV (%) :	-0.6/37
Milk BV (ltr):	-298/53	Somatic Cell BV:	0.08/49
Lwt BV (kg):	-32/50		
Overall Opinion:	0.21/31	Dairy Conformation:	0.14/42
Udder Overall:	0.90/43		

Avg SCC at latest Lactation : **30/4**

Age	Milk (ltr)	Protein (%)	Protein (kg)	Milkfat (%)	Milkfat (kg)	Days	LW	Herd BW
2 yr 9 m	4851	3.78	183	4.79	233	259 T	-80	15/50
1 yr 9 m	5088	3.65	186	4.61	235	293	50	26/49
Avg	4970	3.71	185	4.70	234	276	2 Lacts.	

Traits other than production (2020)

AM	ST	MS	OO	S	W	C	RA	R	L	US	FU	RU	FT	RT	TL	UO	DC
7	8	8	8	4	3	6	4	6	6	8	7	8	5	7	4	8	8

Due to Calve : 01/08/2022 Bull : 321798
Expected Calf CAIRNBRAE ELMO
BW($): PW($):
Bull 321798 Mating Date 23/10/2021

The information on this report is as recorded on the LIC MINDA database as at date of print, and LIC does not warrant the accuracy of the information provided

DENSON DALE VANDEROL

Birth Ident: VHY-12-80 (313781)

Breed : **PJ J16** G3 S✓ D✓

BW ($):	-99/94
Protein BV (kg):	-6/95
Fat BV (kg):	-15/96
Milk BV (ltr):	-560/96
Liveweight BV (kg):	-4/90
Fertility BV (%):	-6.2/92
Functional Survival BV (%):	-0.5/77
Somatic Cell BV:	0.13/95
Fat %:	5.1
Protein %:	4.2

DENSON DALE O T KAYLY

Birth Ident: VHY-13-44 VG4

Breed: **PJ J16** G3 S✓ D✓

		PW ($):	117/91
BW ($):	-30/56	Lwt BV (kg):	-57/42
Protein BV (kg):	-3/59	Fertility BV (%):	-6.5/52
Fat BV (kg):	-6/60	Func Surv BV (%) :	-1.2/46
Milk BV (ltr):	-109/60	SCC BV:	0.11/53

Age	Milk (ltr)	Protein (%)	Protein (kg)	Milkfat (%)	Milkfat (kg)	Days	LW
7 yr 0 m	1216	3.46	42	3.58	44	40	30
6 yr 0 m	5237	3.81	199	4.30	225	218	24
5 yr 1 m	4652	3.35	156	3.52	164	185	-108
4 yr 0 m	5396	3.70	200	4.83	261	260	83
3 yr 1 m	5212	3.75	196	4.81	251	240	99
2 yr 0 m	5387	3.57	192	4.61	248	290	221
Avg	5177	3.64	189	4.43	230	239	5 Lacts.

Traits other than production (2017)

AM	ST	MS	OO	S	W	C	RA	R	L	US	FU	RU	FT	RT	TL	UO	DC
0	0	0	0	8	7	7	5	7	6	8	7	8	5	6		8	7

PANNOO ABE VANAHLEM

Oseas HB No: 000000017576/AUS (311719)

Breed: **PJ J16** G3

BW ($):	-21/98	Lwt BV (kg):	-35/97
Protein BV (kg):	9/99	Fertility BV (%):	-11.4/97
Fat BV (kg):	2/99	Func Surv BV (%) :	-2.3/80
Milk BV (ltr):	174/99	SCC BV:	0.08/98

DENSON DALE EXPOSE VISION

Birth Ident: VHY-02-95 EX4

Breed: **PJ J16** G3

BW ($): -40/75 PW ($): 303/94

Age	Milk (ltr)	Protein (%)	Protein (kg)	Milkfat (%)	Milkfat (kg)	Days	LW
15 yr 11 m	4698	3.59	168	4.72	222	195	61
13 yr 11 m	5887	3.70	218	4.61	271	292	-41
12 yr 0 m	2504	3.94	99	3.40	85	89	109
11 yr 0 m	5184	3.89	202	4.57	237	228	362
9 yr 11 m	5627	3.76	211	4.26	240	265	342
	Plus 8 unprinted lactations						
Avg	5671	4.09	232	5.00	284	252	12 Lacts.

LENCREST ON TIME-ET

Oseas HB No: 000101962790/CAN (309739)

Breed: **PJ J16** G3

BW ($):	-57/98	Lwt BV (kg):	-58/96
Protein BV (kg):	-4/99	Fertility BV (%):	-5.5/98
Fat BV (kg):	-14/99	Func Surv BV (%) :	-1.7/94
Milk BV (ltr):	-395/99	SCC BV:	0.43/98

DENSON DALE NATHAN KAYLY

Birth Ident: VHY-08-131 VG4

Breed: **PJ J16** G3 S✓ D✓

BW ($): -35/61 PW ($): -22/94

Age	Milk (ltr)	Protein (%)	Protein (kg)	Milkfat (%)	Milkfat (kg)	Days	LW
7 yr 0 m	5670	3.61	204	4.77	270	261	7
5 yr 11 m	6090	4.01	244	4.75	289	292	-9
4 yr 11 m	5172	3.79	196	4.75	246	276	-114
4 yr 0 m	4623	3.42	158	4.26	197	239	37
3 yr 1 m	4367	3.48	152	4.79	209	209	5
	Plus 1 unprinted lactation						
Avg	4973	3.70	184	4.70	234	257	6 Lacts.

AHLEM LEMVIG ABE-ET
Oseas HB No: 000111334898/USA
Breed: PJ J16 BW ($): 32/68

DARAWAY FLOWERPOWER
Oseas HB No: 000000520100/AUS
Breed : J J16
BW ($): PW ($):
Milk Protein (%) (kg) Milkfat (%) (kg) Days

TAHAU NORTHERN EXPOSURE
Birth Ident: XFX-95-94 (301734)
Breed : PJ J16 BW ($): 106/98

DENSON DALE FABS VISION
Birth Ident: VHY-00-94
Breed : PJ J16 A
BW ($) : -157/56 PW ($): -294/47
Milk Protein (%) (kg) Milkfat (%) (kg) Days

SHF CENTURION SULTAN
Oseas HB No: 000110404026/USA (300708)
Breed: PJ J16 BW ($): -74/98

PIEDMONT DELCO BELLE
Oseas HB No: 000010209243/CAN
Breed: J J16
BW ($): PW ($):
Milk Protein (%) (kg) Milkfat (%) (kg) Days

WETUMPKA LEMVIG NATHAN-ET
Oseas HB No: 000111524657/USA (305702)
Breed: PJ J16 BW ($): -23/97

DENSON DALE JACE KAYLY ET
Birth Ident: VHY-06-57
Breed: PJ J16 VG4 S✓D✓
BW ($): 15/63 PW ($): 193/86
3 Lacts. Milk 4815 Protein (%) 4.13 Protein (kg) 199 Milkfat (%) 5.27 Milkfat (kg) 254 Days 257

Copyright 2022 LIC. All rights reserved

N = Induced T = At least 1 Abnormal Test in this Lactation
D = Lactation values include at least 1 derived test
= GeneMark DNA Profiled # = Parentage Uncertain D / S ✓ = Parentage Confirmed by DNA
Indices exclude genomic information with the exception of some historical Herd BW values

P001.50

LOT 65 DENSON DALE LEMON KAYCEE 84 GP

P001.50 Official Publication of Livestock Improvement Corporation Limited and the NZ Jersey Cattle Breeders Assn. Internal Animal Key = 40018128

Three Generation Pedigree

jersey NZ — MINDA

L A & A H Wilson
New Zealand

AE Herd Averages as at 15/03/2022
Ancestry : 97% BW : 15/50 PW : 87/77

PTPT / HERDCODE : VHY 2 / 38004
LOCATION : N066-270-376 / 9
DATE : 17/03/2022

Breeder : **L A & A H Wilson**

REGISTERED JERSEY

G3 S✓ D✓

DENSON DALE LEMON KAYCEE

Birth Ident: VHY-19-19 **No. 102**

Breed: **PJ J16** Sex: **FEMALE**
Date of Birth: **10/07/2019** Classification: **2021 84 GP**

BW ($):	93/49	PW ($):	272/60
Protein BV (kg):	-1/51	Fertility BV (%):	-1.0/45
Fat BV (kg):	11/49	Func Surv BV (%) :	-0.2/34
Milk BV (ltr):	-48/52	Somatic Cell BV:	-0.11/47
Lwt BV (kg):	-50/50		
Overall Opinion:	0.11/29	Dairy Conformation:	-0.29/41
Udder Overall:	0.48/47		

Avg SCC at latest Lactation : **17/4**

Age	Milk (ltr)	Protein (%)	Protein (kg)	Milkfat (%)	Milkfat (kg)	Days	LW	Herd BW
2 yr 0 m	5431	3.45	187	4.92	267	254	244	15/50
Avg	5431	3.45	187	4.92	267	254	1 Lacts.	

Traits other than production (2021)

AM	ST	MS	OO	S	W	C	RA	R	L	US	FU	RU	FT	RT	TL	UO	DC
7	7	7	7	5	4	6	5	7	6	7	6	7	5	5	5	7	7

Due to Calve : 01/08/2022 Bull : 315728
Expected Calf KADDY LARFALOT SEGA ET
BW($): 37/28 PW($): 106/10
Bull 315728 Mating Date 22/10/2021

The information on this report is as recorded on the LIC MINDA database as at date of print, and LIC does not warrant the accuracy of the information provided

STEINHAUERS SAMSON LEMONHEAD

Oseas HB No: 000118662185/USA (315708)

Breed : **PJ J16** G3

BW ($):	28/97
Protein BV (kg):	-1/98
Fat BV (kg):	9/98
Milk BV (ltr):	-177/98
Liveweight BV (kg):	-20/92
Fertility BV (%):	-5.8/96
Functional Survival BV (%):	2.0/77
Somatic Cell BV:	0.14/97
Fat %:	5.1
Protein %:	3.9

DENSON DALE VITAL KAYCEE

Birth Ident: VHY-13-7 VG6

Breed: **PJ J16** G3 S✓ D✓

		PW ($):	201/91
BW ($):	72/50	Lwt BV (kg):	-72/37
Protein BV (kg):	-8/52	Fertility BV (%):	2.5/43
Fat BV (kg):	-2/54	Func Surv BV (%) :	-1.9/32
Milk BV (ltr):	-309/57	SCC BV:	-0.25/48

Age	Milk (ltr)	Protein (%)	Protein (kg)	Milkfat (%)	Milkfat (kg)	Days	LW
8 yr 0 m	5387	3.59	193	4.83	260	239	28
7 yr 0 m	6414	3.96	254	4.86	311	305	101
6 yr 0 m	5693	3.97	226	4.97	283	259	152
5 yr 0 m	6064	3.93	238	5.03	305	305	115
4 yr 0 m	5100	3.92	200	5.29	270	284	38
3 yr 0 m	5438	3.92	213	5.32	289	289	144
2 yr 0 m	3459	3.76	130	5.12	177	191 T	124
Avg	5365	3.88	208	5.05	271	267	7 Lacts.

Traits other than production (2019)

AM	ST	MS	OO	S	W	C	RA	R	L	US	FU	RU	FT	RT	TL	UO	DC
0	0	0	0	6	5	7	4	7	6	7	7	7	5	5	5	7	8

DP VALENTINO SAMSON

Oseas HB No: 000067106977/USA

Breed: **J J16**

BW ($):	13/68	Lwt BV (kg):	-25/45
Protein BV (kg):	3/69	Fertility BV (%):	-9.0/70
Fat BV (kg):	8/70	Func Surv BV (%) :	0.4/61
Milk BV (ltr):	97/72	SCC BV:	-0.17/72

STEINHAUERS RENEGADE LEMONPIE-

Oseas HB No: 000117255575/USA

Breed: **J J16**

BW ($): PW ($):

Age	Milk (ltr)	Protein (%)	Protein (kg)	Milkfat (%)	Milkfat (kg)	Days	LW

LEITHLEA CHARLIE VITAL

Birth Ident: BGTR-11-100

Breed: **PJ J16** G3 S✓

BW ($):	50/72	Lwt BV (kg):	-62/64
Protein BV (kg):	-8/74	Fertility BV (%):	0.7/66
Fat BV (kg):	-4/75	Func Surv BV (%) :	-1.1/55
Milk BV (ltr):	-324/77	SCC BV:	-0.19/72

DENSON DALE SPIRT KC

Birth Ident: BGTR-11-152 GP2

Breed: **PJ J16** G3 S✓

BW ($): 25/51 PW ($): 13/60

Age	Milk (ltr)	Protein (%)	Protein (kg)	Milkfat (%)	Milkfat (kg)	Days	LW
1 yr 9 m	3484	3.78	132	5.45	190	251	-58
Avg	3484	3.78	132	5.45	190	251	1 Lacts.

ALL LYNNS LOUIE VALENTINO-ET
Oseas HB No: 000116279413/USA (310711)
Breed: PJ J16 BW ($): 3/99

DP IATOLA FLOWER 16
Oseas HB No: 000115517123/USA
Breed : J J16
BW ($): PW ($):
Milk Protein (%) (kg) Milkfat (%) (kg) Days

BW RENEGADE
Oseas HB No: 000115883929/USA (310733)
Breed : PJ J16 BW ($): -44/94

STEINHAUERS H MARK APPLEPIE
Oseas HB No: 000113506044/USA
Breed : J J16
BW ($) : PW ($):
Milk Protein (%) (kg) Milkfat (%) (kg) Days

THORNWOOD ACE CHARLIE
Birth Ident: DPVT-05-4 (309748)
Breed: PJ J16 BW ($): -86/97

DENSON DALE FABS VIDA
Birth Ident: VHY-00-63
Breed: PJ J16 EX4
BW ($): -42/65 PW ($): -142/94
6 Lacts. Milk 4894 Protein (%) 4.33 Protein (kg) 212 Milkfat (%) 4.86 Milkfat (kg) 238 Days 238

RIVERSIDE SPIRIT-SPIRITUAL
Oseas HB No: 000A00016203/AUS (308723)
Breed: PJ J16 BW ($): -38/78

DENSON DALE JACE KAYCEE
Birth Ident: VHY-06-38
Breed: PJ J16 EX4 S✓D✓
BW ($): 57/63 PW ($): 377/92
7 Lacts. Milk 5089 Protein (%) 3.94 Protein (kg) 200 Milkfat (%) 5.32 Milkfat (kg) 271 Days 236

Copyright 2022 LIC. All rights reserved

N = Induced T = At least 1 Abnormal Test in this Lactation
D = Lactation values include at least 1 derived test
= GeneMark DNA Profiled # = Parentage Uncertain D / S ✓ = Parentage Confirmed by DNA
Indices exclude genomic information with the exception of some historical Herd BW values

P001.50

LOT 66 DENSON DALE VANDER KAY 88 VG

P001.50 Official Publication of Livestock Improvement Corporation Limited and the NZ Jersey Cattle Breeders Assn. Internal Animal Key = 35358333

Three Generation Pedigree

jersey

L A & A H Wilson

New Zealand

AE Herd Averages as at 15/03/2022
Ancestry : 97% BW : 15/50 PW : 87/77

MINDA

PTPT / HERDCODE : VHY 2 / 38004
LOCATION : N066-270-376 / 9
DATE : 17/03/2022

Breeder : **L A & A H Wilson**

REGISTERED JERSEY

G3 S✓ D✓

DENSON DALE VANDER KAY

Birth Ident: VHY-15-90 **No. 113**

Breed: **PJ J16** Sex: **FEMALE**
Date of Birth: **19/09/2015** Classification: **2020 88 VG**

BW ($):	-65/54	PW ($):	104/92
Protein BV (kg):	-12/54	Fertility BV (%):	-6.1/52
Fat BV (kg):	-11/56	Func Surv BV (%) :	-1.7/47
Milk BV (ltr):	-676/58	Somatic Cell BV:	-0.09/51
Lwt BV (kg):	-32/51		
Overall Opinion:	0.20/25	Dairy Conformation:	0.17/44
Udder Overall:	0.45/44		

Avg SCC at latest Lactation : **14/4**

Age	Milk (ltr)	Protein (%)	Protein (kg)	Milkfat (%)	Milkfat (kg)	Days	LW	Herd BW
5 yr 10 m	5372	4.08	219	5.97	321	250	250	15/50
4 yr 11 m	4819	4.09	197	4.46	215	246 T	-158	26/49
3 yr 11 m	4034	3.96	160	4.95	200	197	128	28/43
2 yr 9 m	4996	4.33	216	5.72	286	305	172	47/45
1 yr 11 m	3237	4.12	133	5.57	180	239	12	4/48
Avg	4492	4.12	185	5.35	240	247	5 Lacts.	

Traits other than production (2020)

AM	ST	MS	OO	S	W	C	RA	R	L	US	FU	RU	FT	RT	TL	UO	DC
0	0	0	0	6	5	8	4	6	6	7	7	8	4	5	4	7	8

Due to Calve : **02/09/2022** Bull : **316711**
Expected Calf **BUSHLEA PN VIRAL**
BW($): **-13/36** PW($): **42/13**

Bull	Mating Date
316711	24/11/2021
321798	8/10/2021

The information on this report is as recorded on the LIC MINDA database as at date of print, and LIC does not warrant the accuracy of the information provided

DENSON DALE VANDEROL

Birth Ident: VHY-12-80 (313781)

Breed : **PJ J16** G3 S✓ D✓

BW ($):	-99/94
Protein BV (kg):	-6/95
Fat BV (kg):	-15/96
Milk BV (ltr):	-560/96
Liveweight BV (kg):	-4/90
Fertility BV (%):	-6.2/92
Functional Survival BV (%):	-0.5/77
Somatic Cell BV:	0.13/95
Fat %:	5.1
Protein %:	4.2

DENSON DALE DOUBLE KAY

Birth Ident: VHY-08-13 VG5

Breed: **PJ J16** G3,G1 S✓ D✓

		PW ($):	82/92
BW ($):	-79/60	Lwt BV (kg):	-73/47
Protein BV (kg):	-22/62	Fertility BV (%):	-5.7/55
Fat BV (kg):	-17/63	Func Surv BV (%) :	-3.0/71
Milk BV (ltr):	-897/65	SCC BV:	-0.14/59

Age	Milk (ltr)	Protein (%)	Protein (kg)	Milkfat (%)	Milkfat (kg)	Days	LW
7 yr 6 m	4172	4.03	168	4.82	201	193	103
6 yr 5 m	5192	4.27	222	4.94	256	262	62
5 yr 5 m	4369	4.13	180	5.11	223	259	-46
4 yr 5 m	3951	4.27	169	5.20	205	247	73
2 yr 6 m	3642	4.50	164	5.80	211	267	187
1 yr 7 m	2298	4.39	101	5.63	129	204	-127
Avg	3937	4.25	167	5.19	204	239	6 Lacts.

Traits other than production (2013)

AM	ST	MS	OO	S	W	C	RA	R	L	US	FU	RU	FT	RT	TL	UO	DC
0	0	0	0	5	4	7	4	6	6	7	6	7	4	7		7	7

PANNOO ABE VANAHLEM

Oseas HB No: 000000017576/AUS (311719)

Breed: **PJ J16** G3

BW ($):	-21/98	Lwt BV (kg):	-35/97
Protein BV (kg):	9/99	Fertility BV (%):	-11.4/97
Fat BV (kg):	2/99	Func Surv BV (%) :	-2.3/80
Milk BV (ltr):	174/99	SCC BV:	0.08/98

DENSON DALE EXPOSE VISION

Birth Ident: VHY-02-95 EX4

Breed: **PJ J16** G3

BW ($): -40/75 PW ($): 303/94

Age	Milk (ltr)	Protein (%)	Protein (kg)	Milkfat (%)	Milkfat (kg)	Days	LW
15 yr 11 m	4698	3.59	168	4.72	222	195	61
13 yr 11 m	5887	3.70	218	4.61	271	292	-41
12 yr 0 m	2504	3.94	99	3.40	85	89	109
11 yr 0 m	5184	3.89	202	4.57	237	228	362
9 yr 11 m	5627	3.76	211	4.26	240	265	342
Plus 8 unprinted lactations							
Avg	5671	4.09	232	5.00	284	252	12 Lacts.

DENSON DALE KAYS BOY

Birth Ident: VHY-03-296 (304702)

Breed: **PJ J16** G3,G1 S✓ D✓

BW ($):	-203/96	Lwt BV (kg):	-68/93
Protein BV (kg):	-32/97	Fertility BV (%):	-8.9/95
Fat BV (kg):	-30/97	Func Surv BV (%) :	-4.2/97
Milk BV (ltr):	-1161/98	SCC BV:	-0.07/96

CHAROB LEM KAY ET

Birth Ident: KHVH-99-11 EX4

Breed: **PJ J16** G3,G1 S✓ D✓

BW ($): -17/78 PW ($): 262/94

Age	Milk (ltr)	Protein (%)	Protein (kg)	Milkfat (%)	Milkfat (kg)	Days	LW
8 yr 6 m	1696	4.08	69	6.01	102	87	222
7 yr 0 m	6796	4.28	291	5.99	407	269	381
5 yr 0 m	6631	4.40	292	5.82	386	292 T	322
4 yr 0 m	6000	4.46	267	5.55	333	279	235
3 yr 1 m	5110	4.48	229	5.66	289	265	270
Plus 3 unprinted lactations							
Avg	5848	4.37	255	5.76	337	277	5 Lacts.

AHLEM LEMVIG ABE-ET
Oseas HB No: 000111334898/USA
Breed: PJ J16
BW ($): 32/68

DARAWAY FLOWERPOWER
Oseas HB No: 000000520100/AUS
Breed : J J16
BW ($): PW ($):

Milk	Protein (%)	Protein (kg)	Milkfat (%)	Milkfat (kg)	Days

TAHAU NORTHERN EXPOSURE
Birth Ident: XFX-95-94 (301734)
Breed : PJ J16
BW ($): 106/98

DENSON DALE FABS VISION
Birth Ident: VHY-00-94
Breed : PJ J16 A
BW ($) : -157/56 PW ($): -294/47

Milk	Protein (%)	Protein (kg)	Milkfat (%)	Milkfat (kg)	Days

GOLDEN BOY OF FERREIRA
Oseas HB No: 000000665951/USA (302729)
Breed: PJ J16
BW ($): -173/89

CHAROB LEM KAY ET
Birth Ident: KHVH-99-11
Breed: PJ J16 EX4 S✓D✓
BW ($): -17/78 PW ($): 262/94

5 Lacts. Milk	Protein (%)	Protein (kg)	Milkfat (%)	Milkfat (kg)	Days
5848	4.37	255	5.76	337	277

FYN LEMVIG
Oseas HB No: 000000011357/DNK (664109)
Breed: PJ J16
BW ($): -17/98

CHEVELLA MBSB KATRINA ET
Birth Ident: BQKF-95-23
Breed: PJ J16 EX2
BW ($): -104/72 PW ($): 233/90

2 Lacts. Milk	Protein (%)	Protein (kg)	Milkfat (%)	Milkfat (kg)	Days
5147	3.49	179	5.04	259	279

Copyright 2022 LIC. All rights reserved

N = Induced T = At least 1 Abnormal Test in this Lactation
D = Lactation values include at least 1 derived test
= GeneMark DNA Profiled # = Parentage Uncertain D / S ✓ = Parentage Confirmed by DNA
Indices exclude genomic information with the exception of some historical Herd BW values

P001.50

STARS OF YESTERYEAR

TAHORA ON TIME MEG EX4
Intermediate Champion NZDE.
Granddaughter of Denson Dale Fab's Maggie EX4.
Same family as Lot 145.

DENSON DALE ALF ROSENA EX4
Same family as Lots 141, 142, 143 and 144.

DENSON DALE JACE VIDA EX4
Same female family as Lots 67 to 83, 175 – 186.

CHAROB LEM KAY-ET EX4
Same family as Lots 44 to 66.

THE FANTASTIC 'V' FAMILY

DENSON DALE EXPO VESTRY EX4
Grandam of Lots 108, 109 and 113.

DENSON DALE N EXPOSE VISEY EX4
Grandam of Lot 83.

DENSON DALE AUG VIVE EX6
Grandam of Lot 105.

DENSON DALE EXPOSE VIV EX4
Grandam of Lot 80. Dam of Lots 81 and 104.

DENSON DALE K B VISION EX6
Dam of Lot 94. Grandam of Lots 97, 98, 99.

DENSON DALE EXPOSE VIDA EX5
Dam of Lots 69, 70 and 71. Grandam of Lot 72.

Primley Victress Family

We first bought into this family in the late 1960's. It first started to become prominent in the 1920's after some very close breeding, ending up in the 'Waitataura' herd in Te Kuiti for W. Andrews for 30 years. Then onto his nephew Ron Andrew's of 'Primley' fame in Kaitaia.

It has continued to breed true to its background and over the years different branches have sprung up such as the Vision's and the Vida's which have all played a big part of the Denson Dale herd.

DENSON DALE LESTERS VISION EX7

1950's
Primley Victress VHC
Primley Virginian VHC
Primlry Bright Valeta VHC
Primley Royal Veil, EX
Grandeur Majestic Veil EX

Denson Dale Ruler's Veil VHC
Denson Dale Elton's Veil VHC
Denson Dale Lesters Vision EX7
Denson Dale Fab's Vision, died
Denson Dale Expose Vision EX4
Denson Dale Van's Vision EX

From Grandeur Majestic Veil EX come:

- Denson Dale Vanity HC
- Denson Dale I'm Vanity VHC
- Denson Dale Lester Vida EX
- Denson Dale Alf Vida EX
- Denson Dale Fab's Vida EX
- Denson Dale Expose Vida EX

LOT 67 DENSON DALE LIN VIDAL 84 GP

P001.50 Official Publication of Livestock Improvement Corporation Limited and the NZ Jersey Cattle Breeders Assn. Internal Animal Key = 38861999

Three Generation Pedigree

jersey NZ

L A & A H Wilson
New Zealand

AE Herd Averages as at 15/03/2022
Ancestry : 97% BW : 15/50 PW : 87/77

MINDA

PTPT / HERDCODE : VHY 2 / 38004
LOCATION : N066-270-376 / 9
DATE : 17/03/2022

Breeder : **L A & A H Wilson**

REGISTERED JERSEY G3 S✓ D✓

DENSON DALE LIN VIDAL

Birth Ident: VHY-18-71 **No. 194**

Breed: **PJ J16** Sex: **FEMALE**
Date of Birth: **7/08/2018** Classification: **2020 84 GP**

BW ($):	94/51	PW ($):	189/76
Protein BV (kg):	4/50	Fertility BV (%):	-0.8/47
Fat BV (kg):	7/51	Func Surv BV (%) :	-0.4/36
Milk BV (ltr):	-281/57	Somatic Cell BV:	0.06/49
Lwt BV (kg):	-36/53		
Overall Opinion:	-0.03/33	Dairy Conformation:	0.06/45
Udder Overall:	0.83/45		

Avg SCC at latest Lactation : 34/4

Age	Milk (ltr)	Protein (%)	Protein (kg)	Milkfat (%)	Milkfat (kg)	Days	LW	Herd BW
2 yr 11 m	5035	3.98	201	4.82	243	241	180	15/50
1 yr 11 m	5062	4.12	209	4.90	248	288	214	26/49
Avg	5048	4.05	205	4.86	245	265	2 Lacts.	

Traits other than production (2020)

AM	ST	MS	OO	S	W	C	RA	R	L	US	FU	RU	FT	RT	TL	UO	DC
4	5	6	7	4	3	6	4	6	6	8	6	8	5	5	4	7	7

Due to Calve : 12/08/2022 Bull : 321798
Expected Calf CAIRNBRAE ELMO
BW($): PW($):

Bull	Mating Date
321798	4/11/2021
321726	13/10/2021

The information on this report is as recorded on the LIC MINDA database as at date of print, and LIC does not warrant the accuracy of the information provided

BROADLIN AUSSIEGOLD (P)
Oseas HB No: 000A00020434/AUS (314718)
Breed : **PJ J16** G3

BW ($):	53/98
Protein BV (kg):	4/98
Fat BV (kg):	6/98
Milk BV (ltr):	-244/99
Liveweight BV (kg):	-25/96
Fertility BV (%):	-4.8/97
Functional Survival BV (%):	0.4/84
Somatic Cell BV:	-0.12/98
Fat %:	5.1
Protein %:	4.1

DENSON DALE STUBS VIDAL
Birth Ident: VHY-12-12 VG2
Breed: **PJ J16** G3 S✓ D✓

		PW ($):	253/93
BW ($):	89/54	Lwt BV (kg):	-40/54
Protein BV (kg):	-1/56	Fertility BV (%):	-0.1/46
Fat BV (kg):	6/57	Func Surv BV (%) :	-0.4/37
Milk BV (ltr):	-416/60	SCC BV:	0.16/51

Age	Milk (ltr)	Protein (%)	Protein (kg)	Milkfat (%)	Milkfat (kg)	Days	LW
7 yr 0 m	3520	4.24	149	5.24	185	173	-43
6 yr 0 m	6308	4.13	261	5.08	321	285	219
5 yr 0 m	3999	4.16	166	5.90	236	178	181
4 yr 0 m	5273	4.43	234	6.00	316	288	122
3 yr 1 m	5067	4.15	210	5.56	282	259	245
1 yr 11 m	5010	4.15	208	5.39	270	299	195
Avg	4863	4.21	205	5.51	268	247	6 Lacts.

Traits other than production (2016)

AM	ST	MS	OO	S	W	C	RA	R	L	US	FU	RU	FT	RT	TL	UO	DC
0	0	0	0	0	0	0	0	0	0	0	0	0	0	0	0	0	0

CAIRNBRAE JACES ELTON
Oseas HB No: 000A00016532/AUS (309703)
Breed: **PJ J16** G3

BW ($):	193/94	Lwt BV (kg):	-43/82
Protein BV (kg):	2/96	Fertility BV (%):	-1.1/94
Fat BV (kg):	26/96	Func Surv BV (%) :	-0.8/91
Milk BV (ltr):	-265/97	SCC BV:	-0.09/96

BROADLIN CONSTANCE 2565
Oseas HB No: 000408008315/AUS
Breed: **J J16**

BW ($): PW ($):

Age	Milk (ltr)	Protein (%)	Protein (kg)	Milkfat (%)	Milkfat (kg)	Days	LW

DENSON DALE NORTH STORM
Birth Ident: VHY-10-202
Breed: **PJ J16** G3 S✓ D✓

BW ($):	16/62	Lwt BV (kg):	-54/62
Protein BV (kg):	-13/62	Fertility BV (%):	-1.2/60
Fat BV (kg):	-6/63	Func Surv BV (%) :	-0.1/49
Milk BV (ltr):	-795/65	SCC BV:	0.01/60

DENSON DALE OT VIDAL
Birth Ident: VHY-10-108 EX4
Breed: **PJ J16** G3 S✓ D✓

BW ($): 34/58 PW ($): 118/91

Age	Milk (ltr)	Protein (%)	Protein (kg)	Milkfat (%)	Milkfat (kg)	Days	LW
9 yr 0 m	4302	4.13	178	4.16	179	156	90
7 yr 11 m	6744	4.02	271	4.63	313	302	140
6 yr 1 m	5546	3.91	217	4.51	250	229	28
5 yr 1 m	5264	3.89	205	4.73	249	227	121
4 yr 2 m	4587	3.86	177	4.26	195	200	101
Plus 3 unprinted lactations							
Avg	5160	3.96	204	4.47	231	238	7 Lacts.

WINDY WILLOW MONTANA JACE
Oseas HB No: 000110106571/USA (303711)
Breed: **PJ J16**
BW ($): -43/96

CAIRNBRAE ALFS ESTELE
Oseas HB No: 000000436478/AUS
Breed : **PJ J16**

BW ($): PW ($):

Milk	Protein (%)	Protein (kg)	Milkfat (%)	Milkfat (kg)	Days

PANNOO ABE VANAHLEM
Oseas HB No: 000000017576/AUS (311719)
Breed : **PJ J16**
BW ($): -21/98

BROADLIN CONSTANCE 2
Oseas HB No: 000404009415/AUS
Breed : **J J16** D#

BW ($) : PW ($):

Milk	Protein (%)	Protein (kg)	Milkfat (%)	Milkfat (kg)	Days

TAHAU NORTHERN EXPOSURE
Birth Ident: XFX-95-94 (301734)
Breed: **PJ J16**
BW ($): 106/98

DENSON DALE FAB'S SUNBOW
Birth Ident: VHY-03-69
Breed: **PJ J16** VG4

BW ($): -52/66 PW ($): 25/93

8 Lacts.	Protein (%)	Protein (kg)	Milkfat (%)	Milkfat (kg)	Days
4727	4.27	202	5.58	264	254

LENCREST ON TIME-ET
Oseas HB No: 000101962790/CAN (309739)
Breed: **PJ J16**
BW ($): -57/98

DENSON DALE VALERIAN VIDA
Birth Ident: VHY-08-351
Breed: **PJ J16** VG2 S✓D✓

BW ($): 90/56 PW ($): 129/83

3 Lacts.	Protein (%)	Protein (kg)	Milkfat (%)	Milkfat (kg)	Days
4126	3.97	164	4.95	204	211

NZAEL

Copyright 2022 LIC. All rights reserved

N = Induced T = At least 1 Abnormal Test in this Lactation
D = Lactation values include at least 1 derived test
= GeneMark DNA Profiled # = Parentage Uncertain D / S ✓ = Parentage Confirmed by DNA
Indices exclude genomic information with the exception of some historical Herd BW values

P001.50

LOT 68 DENSON DALE VAN VIDALY EX2

P001.50 Official Publication of Livestock Improvement Corporation Limited and the NZ Jersey Cattle Breeders Assn. Internal Animal Key = 37366476

Three Generation Pedigree

jersey NZ — MINDA

L A & A H Wilson
New Zealand

AE Herd Averages as at 15/03/2022
Ancestry : 97% BW : 15/50 PW : 87/77

PTPT / HERDCODE : VHY 2 / 38004
LOCATION : N066-270-376 / 9
DATE : 17/03/2022

Breeder : **L A & A H Wilson**

REGISTERED JERSEY G3 S✓ D✓

DENSON DALE VAN VIDALY

Birth Ident: VHY-17-32 **No. 231**

Breed: **PJ J16** Sex: **FEMALE**
Date of Birth: **28/07/2017** Classification: **2019 EX2**

BW ($):	79/53	PW ($):	267/79
Protein BV (kg):	8/53	Fertility BV (%):	-4.4/47
Fat BV (kg):	8/55	Func Surv BV (%) :	-1.7/39
Milk BV (ltr):	39/56	Somatic Cell BV:	0.18/51
Lwt BV (kg):	-49/53		
Overall Opinion:	0.21/34	Dairy Conformation:	0.12/45
Udder Overall:	0.85/47		

Avg SCC at latest Lactation : **28/4**

Age	Milk (ltr)	Protein (%)	Protein (kg)	Milkfat (%)	Milkfat (kg)	Days	LW	Herd BW
3 yr 11 m	6243	3.83	239	4.66	291	259	312	15/50
1 yr 11 m	4665	3.83	179	4.59	214	249	249	28/43
Avg	5454	3.83	209	4.63	252	254	2 Lacts.	

Traits other than production (2019)

AM	ST	MS	OO	S	W	C	RA	R	L	US	FU	RU	FT	RT	TL	UO	DC
8	8	7	8	4	3	7	5	7	6	8	8	7	5	5	5	8	8

Due to Calve : 09/09/2022 Bull : 311735
Expected Calf DENSON DALE VIRGO
BW($): 27/35 PW($): 69/12

Bull	Mating Date
311735	29/11/2021
321726	15/10/2021

The information on this report is as recorded on the LIC MINDA database as at date of print, and LIC does not warrant the accuracy of the information provided

PANNOO ABE VANAHLEM
Oseas HB No: 000000017576/AUS (311719)
Breed : **PJ J16** G3

BW ($):	-21/98
Protein BV (kg):	9/99
Fat BV (kg):	2/99
Milk BV (ltr):	174/99
Liveweight BV (kg):	-35/97
Fertility BV (%):	-11.4/97
Functional Survival BV (%):	-2.3/80
Somatic Cell BV:	0.08/98
Fat %:	4.6
Protein %:	3.8

DENSON DALE STUBS VIDAL
Birth Ident: VHY-12-12 VG2
Breed: **PJ J16** G3 S✓ D✓

		PW ($):	253/93
BW ($):	89/54	Lwt BV (kg):	-40/54
Protein BV (kg):	-1/56	Fertility BV (%):	-0.1/46
Fat BV (kg):	6/57	Func Surv BV (%) :	-0.4/37
Milk BV (ltr):	-416/60	SCC BV:	0.16/51

Age	Milk (ltr)	Protein (%)	Protein (kg)	Milkfat (%)	Milkfat (kg)	Days	LW
7 yr 0 m	3520	4.24	149	5.24	185	173	-43
6 yr 0 m	6308	4.13	261	5.08	321	285	219
5 yr 0 m	3999	4.16	166	5.90	236	178	181
4 yr 0 m	5273	4.43	234	6.00	316	288	122
3 yr 1 m	5067	4.15	210	5.56	282	259	245
1 yr 11 m	5010	4.15	208	5.39	270	299	195
Avg	4863	4.21	205	5.51	268	247	6 Lacts.

Traits other than production (2016)

AM	ST	MS	OO	S	W	C	RA	R	L	US	FU	RU	FT	RT	TL	UO	DC
0	0	0	0	0	0	0	0	0	0	0	0	0	0	0	0	0	0

AHLEM LEMVIG ABE-ET
Oseas HB No: 000111334898/USA
Breed: **PJ J16**

BW ($):	32/68	Lwt BV (kg):	-58/47
Protein BV (kg):	-3/71	Fertility BV (%):	-5.9/69
Fat BV (kg):	-1/71	Func Surv BV (%) :	-1.2/57
Milk BV (ltr):	-278/71	SCC BV:	-0.35/71

DARAWAY FLOWERPOWER VANESSA 88
Oseas HB No: 000000520100/AUS
Breed: **J J16**

BW ($): PW ($):

Age	Milk (ltr)	Protein (%)	Protein (kg)	Milkfat (%)	Milkfat (kg)	Days	LW

DENSON DALE NORTH STORM
Birth Ident: VHY-10-202
Breed: **PJ J16** G3 S✓ D✓

BW ($):	16/62	Lwt BV (kg):	-54/62
Protein BV (kg):	-13/62	Fertility BV (%):	-1.2/60
Fat BV (kg):	-6/63	Func Surv BV (%) :	-0.1/49
Milk BV (ltr):	-795/65	SCC BV:	0.01/60

DENSON DALE OT VIDAL
Birth Ident: VHY-10-108 EX4
Breed: **PJ J16** G3 S✓ D✓

BW ($): 34/58 PW ($): 118/91

Age	Milk (ltr)	Protein (%)	Protein (kg)	Milkfat (%)	Milkfat (kg)	Days	LW
9 yr 0 m	4302	4.13	178	4.16	179	156	90
7 yr 11 m	6744	4.02	271	4.63	313	302	140
6 yr 1 m	5546	3.91	217	4.51	250	229	28
5 yr 1 m	5264	3.89	205	4.73	249	227	121
4 yr 2 m	4587	3.86	177	4.26	195	200	101
		Plus 3 unprinted lactations					
Avg	5160	3.96	204	4.47	231	238	7 Lacts.

FYN LEMVIG
Oseas HB No: 000000011357/DNK (664109)
Breed: **PJ J16**
BW ($): -17/98

AHLEM SKY LINE CORA
Oseas HB No: 000002002466/USA
Breed : **PJ J16**
BW ($): PW ($):

Milk	Protein (%)	Protein (kg)	Milkfat (%)	Milkfat (kg)	Days

CLAYDON PARK FLOWER POWER
Oseas HB No: 000A00011104/AUS (664090)
Breed : **PJ J16**
BW ($): -193/97

DARAWAY TARANAK VANESSA
Oseas HB No: 000S02005599/AUS
Breed : **PJ J16**
BW ($) : PW ($):

Milk	Protein (%)	Protein (kg)	Milkfat (%)	Milkfat (kg)	Days

TAHAU NORTHERN EXPOSURE
Birth Ident: XFX-95-94 (301734)
Breed: **PJ J16**
BW ($): 106/98

DENSON DALE FAB'S SUNBOW
Birth Ident: VHY-03-69
Breed: **PJ J16** VG4
BW ($): -52/66 PW ($): 25/93

8 Lacts.	Milk	Protein (%)	Protein (kg)	Milkfat (%)	Milkfat (kg)	Days
	4727	4.27	202	5.58	264	254

LENCREST ON TIME-ET
Oseas HB No: 000101962790/CAN (309739)
Breed: **PJ J16**
BW ($): -57/98

DENSON DALE VALERIAN VIDA
Birth Ident: VHY-08-351
Breed: **PJ J16** VG2 S✓D✓
BW ($): 90/56 PW ($): 129/83

3 Lacts.	Milk	Protein (%)	Protein (kg)	Milkfat (%)	Milkfat (kg)	Days
	4126	3.97	164	4.95	204	211

Copyright 2022 LIC. All rights reserved

N = Induced T = At least 1 Abnormal Test in this Lactation
D = Lactation values include at least 1 derived test
= GeneMark DNA Profiled # = Parentage Uncertain D / S ✓ = Parentage Confirmed by DNA
Indices exclude genomic information with the exception of some historical Herd BW values

P001.50

LOT 69 DENSON DALE VAN VEDE-ET 87 VG

P001.50 Official Publication of Livestock Improvement Corporation Limited and the NZ Jersey Cattle Breeders Assn. Internal Animal Key = 39983106

Three Generation Pedigree

jersey NZ — MINDA

L A & A H Wilson
New Zealand

AE Herd Averages as at 15/03/2022
Ancestry : 97% BW : 15/50 PW : 87/77

PTPT / HERDCODE : VHY 2 / 38004
LOCATION : N066-270-376 / 9
DATE : 17/03/2022

Breeder : **L A & A H Wilson**

REGISTERED JERSEY G3 S✓ D✓

DENSON DALE VAN VEDE ET

Birth Ident: VHY-19-4 **No. 33**

Breed: **PJ J16** Sex: **FEMALE**
Date of Birth: **5/07/2019** Classification: **2021 87 VG**

BW ($):	54/54	PW ($):	159/60
Protein BV (kg):	5/52	Fertility BV (%):	-1.4/53
Fat BV (kg):	0/55	Func Surv BV (%) :	-0.2/46
Milk BV (ltr):	-189/55	Somatic Cell BV:	0.16/51
Lwt BV (kg):	-34/56		
Overall Opinion:	0.48/41	Dairy Conformation:	0.24/51
Udder Overall:	1.07/51		

Avg SCC at latest Lactation : **34/4**

Age	Milk (ltr)	Protein (%)	Protein (kg)	Milkfat (%)	Milkfat (kg)	Days	LW	Herd BW
2 yr 0 m	4971	3.98	198	4.87	242	259	175	15/50
Avg	4971	3.98	198	4.87	242	259	1 Lacts.	

Traits other than production (2021)

AM	ST	MS	OO	S	W	C	RA	R	L	US	FU	RU	FT	RT	TL	UO	DC
8	9	8	8	5	5	8	4	6	6	9	8	9	4	5	4	9	9

Due to Calve : 20/07/2022 Bull : 321726
Expected Calf LOXLEIGH HATMAN VINCE 5963
BW($): 44/22 PW($): 89/8

Bull	Mating Date
321726	11/10/2021

The information on this report is as recorded on the LIC MINDA database as at date of print, and LIC does not warrant the accuracy of the information provided

PANNOO ABE VANAHLEM
Oseas HB No: 000000017576/AUS (311719)
Breed : **PJ J16** G3

BW ($):	-21/98
Protein BV (kg):	9/99
Fat BV (kg):	2/99
Milk BV (ltr):	174/99
Liveweight BV (kg):	-35/97
Fertility BV (%):	-11.4/97
Functional Survival BV (%):	-2.3/80
Somatic Cell BV:	0.08/98
Fat %:	4.6
Protein %:	3.8

DENSON DALE EXPOSE VIDA
Birth Ident: VHY-02-114 EX5
Breed: **PJ J16** G3

		PW ($):	132/95
BW ($):	86/73	Lwt BV (kg):	-46/73
Protein BV (kg):	-6/73	Fertility BV (%):	6.7/72
Fat BV (kg):	-8/73	Func Surv BV (%) :	1.0/68
Milk BV (ltr):	-693/75	SCC BV:	0.22/70

Age	Milk (ltr)	Protein (%)	Protein (kg)	Milkfat (%)	Milkfat (kg)	Days	LW
10 yr 2 m	3364	3.89	131	4.77	161	195	-83
8 yr 1 m	4063	4.63	188	5.10	207	208	91
6 yr 11 m	5704	4.57	260	5.25	299	269	259
5 yr 11 m	5532	4.48	248	5.02	278	272	236
4 yr 11 m	5948	4.72	281	5.56	331	301	303
3 yr 11 m	5984	4.58	274	6.00	359	302	217
2 yr 11 m	5406	4.69	254	5.50	297	289	252
1 yr 10 m	4667	4.52	211	5.64	263	304	226
Avg	5084	4.54	231	5.40	274	268	8 Lacts.

Traits other than production (2007)

AM	ST	MS	OO	S	W	C	RA	R	L	US	FU	RU	FT	RT	TL	UO	DC
8	8	8	9	6	5	8	5	7	6	8	8	8	5	6		8	9

AHLEM LEMVIG ABE-ET
Oseas HB No: 000111334898/USA
Breed: **PJ J16**

BW ($):	32/68	Lwt BV (kg):	-58/47
Protein BV (kg):	-3/71	Fertility BV (%):	-5.9/69
Fat BV (kg):	-1/71	Func Surv BV (%) :	-1.2/57
Milk BV (ltr):	-278/71	SCC BV:	-0.35/71

DARAWAY FLOWERPOWER VANESSA 88
Oseas HB No: 000000520100/AUS
Breed: **J J16**

BW ($): PW ($):

Age	Milk (ltr)	Protein (%)	Protein (kg)	Milkfat (%)	Milkfat (kg)	Days	LW

TAHAU NORTHERN EXPOSURE
Birth Ident: XFX-95-94 (301734)
Breed: **PJ J16** G3,G1

BW ($):	106/98	Lwt BV (kg):	-51/98
Protein BV (kg):	-10/98	Fertility BV (%):	3.6/98
Fat BV (kg):	-1/99	Func Surv BV (%) :	3.2/85
Milk BV (ltr):	-696/99	SCC BV:	-0.26/98

DENSON DALE FABS VIDA
Birth Ident: VHY-00-63 EX4
Breed: **PJ J16** G3,G1

BW ($): -42/65 PW ($): -142/94

Age	Milk (ltr)	Protein (%)	Protein (kg)	Milkfat (%)	Milkfat (kg)	Days	LW
8 yr 1 m	2763	3.85	106	3.82	105	107	125
7 yr 0 m	4790	4.36	209	4.76	228	259	88
5 yr 0 m	5725	4.58	262	4.87	279	268	139
4 yr 1 m	5625	4.27	240	4.87	274	251	166
3 yr 0 m	5627	4.39	247	5.32	299	267	179
		Plus 2 unprinted lactations					
Avg	4894	4.33	212	4.86	238	238	6 Lacts.

FYN LEMVIG
Oseas HB No: 000000011357/DNK (664109)
Breed: **PJ J16**
BW ($): -17/98

AHLEM SKY LINE CORA
Oseas HB No: 000002002466/USA
Breed : **PJ J16**
BW ($): PW ($):

Milk	Protein (%)	Protein (kg)	Milkfat (%)	Milkfat (kg)	Days

CLAYDON PARK FLOWER POWER
Oseas HB No: 000A00011104/AUS (664090)
Breed : **PJ J16**
BW ($): -193/97

DARAWAY TARANAK VANESSA
Oseas HB No: 000S02005599/AUS
Breed : **PJ J16**
BW ($) : PW ($):

Milk	Protein (%)	Protein (kg)	Milkfat (%)	Milkfat (kg)	Days

FYN INDEX
Oseas HB No: 000000045310/DNK (65220)
Breed: **PJ J16**
BW ($): 9/89

TAHAU MIKKELONLY
Birth Ident: XFX-91-98
Breed: **PJ J16** EX4
BW ($): -15/75 PW ($): 177/95

15 Lacts.	Milk	Protein (%)	Protein (kg)	Milkfat (%)	Milkfat (kg)	Days
	3459	4.41	152	6.35	219	239

MOLLY BROOK BERETTA
Oseas HB No: 000000661401/USA (95492)
Breed: **PJ J16**
BW ($): -137/99

DENSON DALE ALF VIDA
Birth Ident: VHY-96-36
Breed: **PJ J16** VHC
BW ($): -109/60 PW ($): -109/94

7 Lacts.	Milk	Protein (%)	Protein (kg)	Milkfat (%)	Milkfat (kg)	Days
	4969	4.29	213	5.59	278	268

Copyright 2022 LIC. All rights reserved

N = Induced T = At least 1 Abnormal Test in this Lactation
D = Lactation values include at least 1 derived test
= GeneMark DNA Profiled # = Parentage Uncertain D / S ✓ = Parentage Confirmed by DNA
Indices exclude genomic information with the exception of some historical Herd BW values

P001.50

LOT 70 DENSON DALE TBONE VEDA-ET 84 GP

P001.50 Official Publication of Livestock Improvement Corporation Limited and the NZ Jersey Cattle Breeders Assn. Internal Animal Key = 39983103

Three Generation Pedigree

jersey NZ — MINDA

L A & A H Wilson
New Zealand

Herd Averages as at 15/03/2022
Ancestry : 97% BW : 15/50 PW : 87/77

PTPT / HERDCODE : VHY 2 / 38004
LOCATION : N066-270-376 / 9
DATE : 17/03/2022

Breeder : **L A & A H Wilson**

REGISTERED JERSEY

G3 S✓ D✓

DENSON DALE TBONE VEDA ET

Birth Ident: VHY-19-5 **No. 106**

Breed: **PJ J16** Sex: **FEMALE**
Date of Birth: **1/07/2019** Classification: **2021 84 GP**

BW ($):	116/54	PW ($):	238/61
Protein BV (kg):	0/54	Fertility BV (%):	1.7/52
Fat BV (kg):	8/55	Func Surv BV (%) :	-0.7/46
Milk BV (ltr):	-529/57	Somatic Cell BV:	0.25/53
Lwt BV (kg):	-33/56		
Overall Opinion:	0.44/40	Dairy Conformation:	-0.06/50
Udder Overall:	0.69/54		

Avg SCC at latest Lactation : **33/4**

Age	Milk (ltr)	Protein (%)	Protein (kg)	Milkfat (%)	Milkfat (kg)	Days	LW	Herd BW
2 yr 1 m	4343	3.94	171	5.61	243	235	246	15/50
Avg	4343	3.94	171	5.61	243	235	1 Lacts.	

Traits other than production (2021)

AM	ST	MS	OO	S	W	C	RA	R	L	US	FU	RU	FT	RT	TL	UO	DC
8	8	7	8	5	5	7	5	8	6	7	8	7	4	5	5	7	7

Due to Calve : 28/07/2022 Bull : 310711
Expected Calf ALL LYNNS LOUIE VALENTINO-ET
BW($): 60/38 PW($): 98/13

Bull	Mating Date
310711	20/10/2021

The information on this report is as recorded on the LIC MINDA database as at date of print, and LIC does not warrant the accuracy of the information provided

RICHIES JACE TBONE A364

Oseas HB No: 000113672851/USA (309723)

Breed : **PJ J16** G3

BW ($):	81/98
Protein BV (kg):	3/99
Fat BV (kg):	11/99
Milk BV (ltr):	-474/99
Liveweight BV (kg):	-33/96
Fertility BV (%):	-3.5/97
Functional Survival BV (%):	-2.3/86
Somatic Cell BV:	0.30/98
Fat %:	5.5
Protein %:	4.3

DENSON DALE EXPOSE VIDA

Birth Ident: VHY-02-114 EX5

Breed: **PJ J16** G3

		PW ($):	132/95
BW ($):	86/73	Lwt BV (kg):	-46/73
Protein BV (kg):	-6/73	Fertility BV (%):	6.7/72
Fat BV (kg):	-8/73	Func Surv BV (%) :	1.0/68
Milk BV (ltr):	-693/75	SCC BV:	0.22/70

Age	Milk (ltr)	Protein (%)	Protein (kg)	Milkfat (%)	Milkfat (kg)	Days	LW
10 yr 2 m	3364	3.89	131	4.77	161	195	-83
8 yr 1 m	4063	4.63	188	5.10	207	208	91
6 yr 11 m	5704	4.57	260	5.25	299	269	259
5 yr 11 m	5532	4.48	248	5.02	278	272	236
4 yr 11 m	5948	4.72	281	5.56	331	301	303
3 yr 11 m	5984	4.58	274	6.00	359	302	217
2 yr 11 m	5406	4.69	254	5.50	297	289	252
1 yr 10 m	4667	4.52	211	5.64	263	304	226
Avg	5084	4.54	231	5.40	274	268	8 Lacts.

Traits other than production (2007)

AM	ST	MS	OO	S	W	C	RA	R	L	US	FU	RU	FT	RT	TL	UO	DC
8	8	8	9	6	5	8	5	7	6	8	8	8	5	6		8	9

WINDY WILLOW MONTANA JACE

Oseas HB No: 000110106571/USA (303711)

Breed: **PJ J16** G3,G1

BW ($):	-43/96	Lwt BV (kg):	-38/93
Protein BV (kg):	-8/96	Fertility BV (%):	-6.6/95
Fat BV (kg):	-2/97	Func Surv BV (%) :	-3.6/84
Milk BV (ltr):	-298/97	SCC BV:	-0.34/96

RICHIES LEMVIG STAR M1096

Oseas HB No: 000112417424/USA

Breed: **PJ J16**

BW ($): PW ($):

Age	Milk (ltr)	Protein (%)	Protein (kg)	Milkfat (%)	Milkfat (kg)	Days	LW

TAHAU NORTHERN EXPOSURE

Birth Ident: XFX-95-94 (301734)

Breed: **PJ J16** G3,G1

BW ($):	106/98	Lwt BV (kg):	-51/98
Protein BV (kg):	-10/98	Fertility BV (%):	3.6/98
Fat BV (kg):	-1/99	Func Surv BV (%) :	3.2/85
Milk BV (ltr):	-696/99	SCC BV:	-0.26/98

DENSON DALE FABS VIDA

Birth Ident: VHY-00-63 EX4

Breed: **PJ J16** G3,G1

BW ($): -42/65 PW ($): -142/94

Age	Milk (ltr)	Protein (%)	Protein (kg)	Milkfat (%)	Milkfat (kg)	Days	LW
8 yr 1 m	2763	3.85	106	3.82	105	107	125
7 yr 0 m	4790	4.36	209	4.76	228	259	88
5 yr 0 m	5725	4.58	262	4.87	279	268	139
4 yr 1 m	5625	4.27	240	4.87	274	251	166
3 yr 0 m	5627	4.39	247	5.32	299	267	179
Plus 2 unprinted lactations							
Avg	4894	4.33	212	4.86	238	238	6 Lacts.

ROCK MAPLE BROOK MONTANA
Oseas HB No: 000000658741/USA
Breed: **PJ J16**
BW ($): -166/76

WINDY WILLOW MALCOLM
Oseas HB No: 000003833041/USA
Breed : **PJ J16**
BW ($): PW ($):

Milk	Protein (%)	Protein (kg)	Milkfat (%)	Milkfat (kg)	Days

FYN LEMVIG
Oseas HB No: 000000011357/DNK (664109)
Breed : **PJ J16**
BW ($): -17/98

STARLITE BARBIE
Oseas HB No: 000111490037/USA
Breed : **PJ J16**
BW ($) : PW ($):

Milk	Protein (%)	Protein (kg)	Milkfat (%)	Milkfat (kg)	Days

FYN INDEX
Oseas HB No: 000000045310/DNK (65220)
Breed: **PJ J16**
BW ($): 9/89

TAHAU MIKKELONLY
Birth Ident: XFX-91-98
Breed: **PJ J16** **EX4**
BW ($): -15/75 PW ($): 177/95

15 Lacts.	Milk	Protein (%)	Protein (kg)	Milkfat (%)	Milkfat (kg)	Days
	3459	4.41	152	6.35	219	239

MOLLY BROOK BERETTA
Oseas HB No: 000000661401/USA (95492)
Breed: **PJ J16**
BW ($): -137/99

DENSON DALE ALF VIDA
Birth Ident: VHY-96-36
Breed: **PJ J16** **VHC**
BW ($): -109/60 PW ($): -109/94

7 Lacts.	Milk	Protein (%)	Protein (kg)	Milkfat (%)	Milkfat (kg)	Days
	4969	4.29	213	5.59	278	268

Copyright 2022 LIC. All rights reserved

N = Induced T = At least 1 Abnormal Test in this Lactation
D = Lactation values include at least 1 derived test

= GeneMark DNA Profiled # = Parentage Uncertain D / S ✓ = Parentage Confirmed by DNA
Indices exclude genomic information with the exception of some historical Herd BW values

P001.50

NZAEL

LOT 71 DENSON DALE VAN VITONA-ET 84 G

P001.50 Official Publication of Livestock Improvement Corporation Limited and the NZ Jersey Cattle Breeders Assn. Internal Animal Key = 40018129

Three Generation Pedigree

jersey NZ — MINDA

L A & A H Wilson
New Zealand

Herd Averages as at 15/03/2022
Ancestry : 97% BW : 15/50 PW : 87/77

PTPT / HERDCODE : VHY 2 / 38004
LOCATION : N066-270-376 / 9
DATE : 17/03/2022

Breeder : **L A & A H Wilson**

REGISTERED JERSEY

G3 S✓ D✓

DENSON DALE VAN VITONA ET

Birth Ident: VHY-19-16 **No. 6**

Breed: **PJ J16** Sex: **FEMALE**
Date of Birth: **9/07/2019** Classification: **2021 84 GP**

BW ($):	41/54	PW ($):	100/60
Protein BV (kg):	3/52	Fertility BV (%):	-1.6/53
Fat BV (kg):	-2/55	Func Surv BV (%) :	-0.8/46
Milk BV (ltr):	-313/55	Somatic Cell BV:	0.20/51
Lwt BV (kg):	-33/56		
Overall Opinion:	0.40/41	Dairy Conformation:	0.04/51
Udder Overall:	0.85/51		

Avg SCC at latest Lactation : **40/4**

Age	Milk (ltr)	Protein (%)	Protein (kg)	Milkfat (%)	Milkfat (kg)	Days	LW	Herd BW
2 yr 0 m	4274	4.23	181	5.22	223	253	58	15/50
Avg	4274	4.23	181	5.22	223	253	1 Lacts.	

Traits other than production (2021)

AM	ST	MS	OO	S	W	C	RA	R	L	US	FU	RU	FT	RT	TL	UO	DC
7	8	7	7	5	5	7	5	6	6	7	6	7	5	5	4	7	7

Due to Calve : 13/08/2022 Bull : 321798
Expected Calf CAIRNBRAE ELMO
BW($): PW($):

Bull	Mating Date
321798	4/11/2021
321726	15/10/2021

The information on this report is as recorded on the LIC MINDA database as at date of print, and LIC does not warrant the accuracy of the information provided

PANNOO ABE VANAHLEM

Oseas HB No: 000000017576/AUS (311719)

Breed : **PJ J16** G3

BW ($):	-21/98
Protein BV (kg):	9/99
Fat BV (kg):	2/99
Milk BV (ltr):	174/99
Liveweight BV (kg):	-35/97
Fertility BV (%):	-11.4/97
Functional Survival BV (%):	-2.3/80
Somatic Cell BV:	0.08/98
Fat %:	4.6
Protein %:	3.8

DENSON DALE EXPOSE VIDA

Birth Ident: VHY-02-114 EX5

Breed: **PJ J16** G3

		PW ($):	132/95
BW ($):	86/73	Lwt BV (kg):	-46/73
Protein BV (kg):	-6/73	Fertility BV (%):	6.7/72
Fat BV (kg):	-8/73	Func Surv BV (%) :	1.0/68
Milk BV (ltr):	-693/75	SCC BV:	0.22/70

Age	Milk (ltr)	Protein (%)	Protein (kg)	Milkfat (%)	Milkfat (kg)	Days	LW
10 yr 2 m	3364	3.89	131	4.77	161	195	-83
8 yr 1 m	4063	4.63	188	5.10	207	208	91
6 yr 11 m	5704	4.57	260	5.25	299	269	259
5 yr 11 m	5532	4.48	248	5.02	278	272	236
4 yr 11 m	5948	4.72	281	5.56	331	301	303
3 yr 11 m	5984	4.58	274	6.00	359	302	217
2 yr 11 m	5406	4.69	254	5.50	297	289	252
1 yr 10 m	4667	4.52	211	5.64	263	304	226
Avg	5084	4.54	231	5.40	274	268	8 Lacts.

Traits other than production (2007)

AM	ST	MS	OO	S	W	C	RA	R	L	US	FU	RU	FT	RT	TL	UO	DC
8	8	8	9	6	5	8	5	7	6	8	8	8	5	6		8	9

AHLEM LEMVIG ABE-ET

Oseas HB No: 000111334898/USA

Breed: **PJ J16**

BW ($):	32/68	Lwt BV (kg):	-58/47
Protein BV (kg):	-3/71	Fertility BV (%):	-5.9/69
Fat BV (kg):	-1/71	Func Surv BV (%) :	-1.2/57
Milk BV (ltr):	-278/71	SCC BV:	-0.35/71

DARAWAY FLOWERPOWER VANESSA 88

Oseas HB No: 000000520100/AUS

Breed: **J J16**

BW ($): PW ($):

Age	Milk (ltr)	Protein (%)	Protein (kg)	Milkfat (%)	Milkfat (kg)	Days	LW

TAHAU NORTHERN EXPOSURE

Birth Ident: XFX-95-94 (301734)

Breed: **PJ J16** G3,G1

BW ($):	106/98	Lwt BV (kg):	-51/98
Protein BV (kg):	-10/98	Fertility BV (%):	3.6/98
Fat BV (kg):	-1/99	Func Surv BV (%) :	3.2/85
Milk BV (ltr):	-696/99	SCC BV:	-0.26/98

DENSON DALE FABS VIDA

Birth Ident: VHY-00-63 EX4

Breed: **PJ J16** G3,G1

BW ($): -42/65 PW ($): -142/94

Age	Milk (ltr)	Protein (%)	Protein (kg)	Milkfat (%)	Milkfat (kg)	Days	LW
8 yr 1 m	2763	3.85	106	3.82	105	107	125
7 yr 0 m	4790	4.36	209	4.76	228	259	88
5 yr 0 m	5725	4.58	262	4.87	279	268	139
4 yr 1 m	5625	4.27	240	4.87	274	251	166
3 yr 0 m	5627	4.39	247	5.32	299	267	179
Plus 2 unprinted lactations							
Avg	4894	4.33	212	4.86	238	238	6 Lacts.

FYN LEMVIG
Oseas HB No: 000000011357/DNK (664109)
Breed: **PJ J16**
BW ($): -17/98

AHLEM SKY LINE CORA
Oseas HB No: 000002002466/USA
Breed : **PJ J16**
BW ($): PW ($):

Milk	Protein (%)	Protein (kg)	Milkfat (%)	Milkfat (kg)	Days

CLAYDON PARK FLOWER POWER
Oseas HB No: 000A00011104/AUS (664090)
Breed : **PJ J16**
BW ($): -193/97

DARAWAY TARANAK VANESSA
Oseas HB No: 000S02005599/AUS
Breed : **PJ J16**
BW ($) : PW ($):

Milk	Protein (%)	Protein (kg)	Milkfat (%)	Milkfat (kg)	Days

FYN INDEX
Oseas HB No: 000000045310/DNK (65220)
Breed: **PJ J16**
BW ($): 9/89

TAHAU MIKKELONLY
Birth Ident: XFX-91-98
Breed: **PJ J16** **EX4**
BW ($): -15/75 PW ($): 177/95

15 Lacts.	Milk	Protein (%)	Protein (kg)	Milkfat (%)	Milkfat (kg)	Days
	3459	4.41	152	6.35	219	239

MOLLY BROOK BERETTA
Oseas HB No: 000000661401/USA (95492)
Breed: **PJ J16**
BW ($): -137/99

DENSON DALE ALF VIDA
Birth Ident: VHY-96-36
Breed: **PJ J16** **VHC**
BW ($): -109/60 PW ($): -109/94

7 Lacts.	Milk	Protein (%)	Protein (kg)	Milkfat (%)	Milkfat (kg)	Days
	4969	4.29	213	5.59	278	268

Copyright 2022 LIC. All rights reserved

N = Induced T = At least 1 Abnormal Test in this Lactation
D = Lactation values include at least 1 derived test

= GeneMark DNA Profiled # = Parentage Uncertain D / S ✓ = Parentage Confirmed by DNA
Indices exclude genomic information with the exception of some historical Herd BW values

P001.50

NZAEL

LOT 72 DENSON DALE VAN VIDA EXC

P001.50 Official Publication of Livestock Improvement Corporation Limited and the NZ Jersey Cattle Breeders Assn. Internal Animal Key = 35968096

Three Generation Pedigree

jersey nz — MINDA

L A & A H Wilson
New Zealand

AE Herd Averages as at 15/03/2022
Ancestry : 97% BW : 15/50 PW : 87/77

PTPT / HERDCODE : VHY 2 / 38004
LOCATION : N066-270-376 / 9
DATE : 17/03/2022

Breeder : **L A & A H Wilson**

REGISTERED JERSEY G3 S✓ D✓

DENSON DALE VAN VIDA

Birth Ident: VHY-16-30 **No. 48**

Breed: **PJ J16** Sex: **FEMALE**
Date of Birth: **22/07/2016** Classification: **2020 EXC**

BW ($):	-11/57	PW ($):	196/91
Protein BV (kg):	4/57	Fertility BV (%):	-10.2/52
Fat BV (kg):	-3/59	Func Surv BV (%) :	-1.3/42
Milk BV (ltr):	-239/60	Somatic Cell BV:	0.11/53
Lwt BV (kg):	-38/56		
Overall Opinion:	0.30/39	Dairy Conformation:	0.07/50
Udder Overall:	1.06/50		

Avg SCC at latest Lactation : **16/4**

Age	Milk (ltr)	Protein (%)	Protein (kg)	Milkfat (%)	Milkfat (kg)	Days	LW	Herd BW
5 yr 1 m	4876	4.19	204	5.14	251	214	251	15/50
4 yr 0 m	6032	4.28	258	4.79	289	263	165	26/49
3 yr 2 m	3618	4.18	151	4.80	174	173	203	28/43
1 yr 11 m	4751	4.18	198	4.78	227	305	49	47/45
Avg	4819	4.21	203	4.88	235	239	4 Lacts.	

Traits other than production (2020)

AM	ST	MS	OO	S	W	C	RA	R	L	US	FU	RU	FT	RT	TL	UO	DC
0	0	0	0	5	4	7	4	6	7	9	8	9	5	5	5	9	8

Due to Calve : **16/07/2022** Bull : **320757**
Expected Calf **LIGHTNING RIDGE FERDINAND 7783**
BW($): **-30/22** PW($): **38/8**

Bull	Mating Date
320757	4/10/2021

The information on this report is as recorded on the LIC MINDA database as at date of print, and LIC does not warrant the accuracy of the information provided

PANNOO ABE VANAHLEM
Oseas HB No: 000000017576/AUS (311719)
Breed : **PJ J16** G3

BW ($):	-21/98
Protein BV (kg):	9/99
Fat BV (kg):	2/99
Milk BV (ltr):	174/99
Liveweight BV (kg):	-35/97
Fertility BV (%):	-11.4/97
Functional Survival BV (%):	-2.3/80
Somatic Cell BV:	0.08/98
Fat %:	4.6
Protein %:	3.8

DENSON DALE ON-TIME VIDA ET
Birth Ident: VHY-12-2 EX4
Breed: **PJ J16** G3 S✓ D✓

		PW ($):	9/90
BW ($):	23/60	Lwt BV (kg):	-41/60
Protein BV (kg):	-5/61	Fertility BV (%):	-0.1/56
Fat BV (kg):	-8/62	Func Surv BV (%) :	0.0/50
Milk BV (ltr):	-601/62	SCC BV:	0.23/55

Age	Milk (ltr)	Protein (%)	Protein (kg)	Milkfat (%)	Milkfat (kg)	Days	LW
6 yr 1 m	4818	4.24	204	5.46	263	276	-25
5 yr 0 m	4158	4.23	176	5.36	223	281 T	-239
4 yr 0 m	4989	4.34	216	5.68	283	295	7
2 yr 0 m	2210	4.11	91	5.33	118	124	160
Avg	4044	4.25	172	5.48	222	244	4 Lacts.

Traits other than production (2016)

AM	ST	MS	OO	S	W	C	RA	R	L	US	FU	RU	FT	RT	TL	UO	DC
0	0	0	0	6	5	7	5	7	5	8	8	9	5	6		8	8

AHLEM LEMVIG ABE-ET
Oseas HB No: 000111334898/USA
Breed: **PJ J16**

BW ($):	32/68	Lwt BV (kg):	-58/47
Protein BV (kg):	-3/71	Fertility BV (%):	-5.9/69
Fat BV (kg):	-1/71	Func Surv BV (%) :	-1.2/57
Milk BV (ltr):	-278/71	SCC BV:	-0.35/71

DARAWAY FLOWERPOWER VANESSA 88
Oseas HB No: 000000520100/AUS
Breed: **J J16**

BW ($): PW ($):

Age	Milk (ltr)	Protein (%)	Protein (kg)	Milkfat (%)	Milkfat (kg)	Days	LW

LENCREST ON TIME-ET
Oseas HB No: 000101962790/CAN (309739)
Breed: **PJ J16** G3

BW ($):	-57/98	Lwt BV (kg):	-58/96
Protein BV (kg):	-4/99	Fertility BV (%):	-5.5/98
Fat BV (kg):	-14/99	Func Surv BV (%) :	-1.7/94
Milk BV (ltr):	-395/99	SCC BV:	0.43/98

DENSON DALE EXPOSE VIDA
Birth Ident: VHY-02-114 EX5
Breed: **PJ J16** G3

BW ($): **86/73** PW ($): **132/95**

Age	Milk (ltr)	Protein (%)	Protein (kg)	Milkfat (%)	Milkfat (kg)	Days	LW
10 yr 2 m	3364	3.89	131	4.77	161	195	-83
8 yr 1 m	4063	4.63	188	5.10	207	208	91
6 yr 11 m	5704	4.57	260	5.25	299	269	259
5 yr 11 m	5532	4.48	248	5.02	278	272	236
4 yr 11 m	5948	4.72	281	5.56	331	301	303
	Plus 3 unprinted lactations						
Avg	5084	4.54	231	5.40	274	268	8 Lacts.

FYN LEMVIG
Oseas HB No: 000000011357/DNK (664109)
Breed: **PJ J16**
BW ($): **-17/98**

AHLEM SKY LINE CORA
Oseas HB No: 000002002466/USA
Breed : **PJ J16**
BW ($): PW ($):

Milk	Protein (%)	Protein (kg)	Milkfat (%)	Milkfat (kg)	Days

CLAYDON PARK FLOWER POWER
Oseas HB No: 000A00011104/AUS (664090)
Breed : **PJ J16**
BW ($): **-193/97**

DARAWAY TARANAK VANESSA
Oseas HB No: 000S02005599/AUS
Breed : **PJ J16**
BW ($) : PW ($):

Milk	Protein (%)	Protein (kg)	Milkfat (%)	Milkfat (kg)	Days

SHF CENTURION SULTAN
Oseas HB No: 000110404026/USA (300708)
Breed: **PJ J16**
BW ($): **-74/98**

PIEDMONT DELCO BELLE
Oseas HB No: 000010209243/CAN
Breed: **J J16**
BW ($): PW ($):

Milk	Protein (%)	Protein (kg)	Milkfat (%)	Milkfat (kg)	Days

TAHAU NORTHERN EXPOSURE
Birth Ident: XFX-95-94 (301734)
Breed: **PJ J16**
BW ($): **106/98**

DENSON DALE FABS VIDA
Birth Ident: VHY-00-63
Breed: **PJ J16** **EX4**
BW ($): **-42/65** PW ($): **-142/94**

6 Lacts.	Milk	Protein (%)	Protein (kg)	Milkfat (%)	Milkfat (kg)	Days
	4894	4.33	212	4.86	238	238

Copyright 2022 LIC. All rights reserved

N = Induced T = At least 1 Abnormal Test in this Lactation
D = Lactation values include at least 1 derived test
= GeneMark DNA Profiled # = Parentage Uncertain D / S ✓ = Parentage Confirmed by DNA
Indices exclude genomic information with the exception of some historical Herd BW values

LOT 73 DENSON DALE RACE VIDA 85 VG

P001.50 Official Publication of Livestock Improvement Corporation Limited and the NZ Jersey Cattle Breeders Assn. Internal Animal Key = 41055612

Three Generation Pedigree

jersey nz — MINDA

L A & A H Wilson
New Zealand

AE Herd Averages as at 15/03/2022
Ancestry : 97% BW : 15/50 PW : 87/77

PTPT / HERDCODE : VHY 2 / 38004
LOCATION : N066-270-376 / 9
DATE : 17/03/2022

Breeder : **L A & A H Wilson**

REGISTERED JERSEY G3 S✓ D✓

DENSON DALE RACE VIDA

Birth Ident: VHY-19-112 **No. 31**

Breed: **PJ J16** Sex: **FEMALE**
Date of Birth: **4/10/2019** Classification: **2021 85 VG**

BW ($):	-27/49	PW ($):	-26/61
Protein BV (kg):	1/49	Fertility BV (%):	-6.6/48
Fat BV (kg):	-7/50	Func Surv BV (%) :	-1.2/37
Milk BV (ltr):	-321/51	Somatic Cell BV:	0.37/47
Lwt BV (kg):	-43/53		
Overall Opinion:	0.08/37	Dairy Conformation:	0.20/46
Udder Overall:	0.78/47		

Avg SCC at latest Lactation : **30/4**

Age	Milk (ltr)	Protein (%)	Protein (kg)	Milkfat (%)	Milkfat (kg)	Days	LW	Herd BW
1 yr 10 m	4124	3.76	155	4.58	189	229	36	15/50
Avg	4124	3.76	155	4.58	189	229	1 Lacts.	

Traits other than production (2021)

AM	ST	MS	OO	S	W	C	RA	R	L	US	FU	RU	FT	RT	TL	UO	DC
7	8	7	8	4	4	7	4	5	6	7	6	9	4	6	4	7	8

Due to Calve : **26/08/2022** Bull : **310711**
Expected Calf **ALL LYNNS LOUIE VALENTINO-ET**
BW($): **-12/37** PW($): **59/13**

Bull	Mating Date
310711	16/11/2021
311735	25/10/2021
310711	5/10/2021

The information on this report is as recorded on the LIC MINDA database as at date of print, and LIC does not warrant the accuracy of the information provided

ABERDEEN VALERIAN SANDOWN-ET
Oseas HB No: 000A00019436/AUS (314730)
Breed : **PJ J16** G3

BW ($):	-9/97
Protein BV (kg):	-1/98
Fat BV (kg):	-4/98
Milk BV (ltr):	-324/98
Liveweight BV (kg):	-45/96
Fertility BV (%):	-2.9/97
Functional Survival BV (%):	-1.5/86
Somatic Cell BV:	0.50/98
Fat %:	5
Protein %:	4

DENSON DALE VAN VIDA
Birth Ident: VHY-16-30 EXC
Breed: **PJ J16** G3 S✓ D✓

		PW ($):	196/91
BW ($):	-11/57	Lwt BV (kg):	-38/56
Protein BV (kg):	4/57	Fertility BV (%):	-10.2/52
Fat BV (kg):	-3/59	Func Surv BV (%) :	-1.3/42
Milk BV (ltr):	-239/60	SCC BV:	0.11/53

Age	Milk (ltr)	Protein (%)	Protein (kg)	Milkfat (%)	Milkfat (kg)	Days	LW
5 yr 1 m	4876	4.19	204	5.14	251	214	251
4 yr 0 m	6032	4.28	258	4.79	289	263	165
3 yr 2 m	3618	4.18	151	4.80	174	173	203
1 yr 11 m	4751	4.18	198	4.78	227	305	49
Avg	4819	4.21	203	4.88	235	239	4 Lacts.

Traits other than production (2020)

AM	ST	MS	OO	S	W	C	RA	R	L	US	FU	RU	FT	RT	TL	UO	DC
0	0	0	0	5	4	7	4	6	7	9	8	9	5	5	5	9	8

KAARMONA VALERIAN
Oseas HB No: 000A00013850/AUS (307718)
Breed: **PJ J16** G2,G1

BW ($):	85/91	Lwt BV (kg):	-26/82
Protein BV (kg):	8/93	Fertility BV (%):	1.6/90
Fat BV (kg):	5/93	Func Surv BV (%) :	0.9/92
Milk BV (ltr):	-67/94	SCC BV:	0.30/93

NOWELL POWER SANDY ET
Oseas HB No: 000C04011156/AUS
Breed: **J J16**

BW ($): PW ($):

Age	Milk (ltr)	Protein (%)	Protein (kg)	Milkfat (%)	Milkfat (kg)	Days	LW

PANNOO ABE VANAHLEM
Oseas HB No: 000000017576/AUS (311719)
Breed: **PJ J16** G3

BW ($):	-21/98	Lwt BV (kg):	-35/97
Protein BV (kg):	9/99	Fertility BV (%):	-11.4/97
Fat BV (kg):	2/99	Func Surv BV (%) :	-2.3/80
Milk BV (ltr):	174/99	SCC BV:	0.08/98

DENSON DALE ON-TIME VIDA ET
Birth Ident: VHY-12-2 EX4
Breed: **PJ J16** G3 S✓ D✓

BW ($): **23/60** PW ($): **9/90**

Age	Milk (ltr)	Protein (%)	Protein (kg)	Milkfat (%)	Milkfat (kg)	Days	LW
6 yr 1 m	4818	4.24	204	5.46	263	276	-25
5 yr 0 m	4158	4.23	176	5.36	223	281 T	-239
4 yr 0 m	4989	4.34	216	5.68	283	295	7
2 yr 0 m	2210	4.11	91	5.33	118	124	160
Avg	4044	4.25	172	5.48	222	244	4 Lacts.

ROCK ELLA PERIMETER-ET
Oseas HB No: 000000139475/CAN (65993)
Breed: **PJ J16**
BW ($): **-9/99**

ECALLAW ADMIRAL VIOLET ET
Oseas HB No: 000000450776/AUS
Breed : **PJ J16**
BW ($): PW ($):

Milk	Protein (%)	Protein (kg)	Milkfat (%)	Milkfat (kg)	Days

CLAYDON PARK FLOWER POWER
Oseas HB No: 000A00011104/AUS (664090)
Breed : **PJ J16**
BW ($): **-193/97**

NOWELL TARANAK SANDRA ET
Oseas HB No: 000C00143117/AUS
Breed : **J J16** **S#D#**
BW ($) : PW ($):

Milk	Protein (%)	Protein (kg)	Milkfat (%)	Milkfat (kg)	Days

AHLEM LEMVIG ABE-ET
Oseas HB No: 000111334898/USA
Breed: **PJ J16**
BW ($): **32/68**

DARAWAY FLOWERPOWER
Oseas HB No: 000000520100/AUS
Breed: **J J16**
BW ($): PW ($):

Milk	Protein (%)	Protein (kg)	Milkfat (%)	Milkfat (kg)	Days

LENCREST ON TIME-ET
Oseas HB No: 000101962790/CAN (309739)
Breed: **PJ J16**
BW ($): **-57/98**

DENSON DALE EXPOSE VIDA
Birth Ident: VHY-02-114
Breed: **PJ J16** **EX5**
BW ($): **86/73** PW ($): **132/95**

8 Lacts.	Milk	Protein (%)	Protein (kg)	Milkfat (%)	Milkfat (kg)	Days
	5084	4.54	231	5.40	274	268

Copyright 2022 LIC. All rights reserved

N = Induced T = At least 1 Abnormal Test in this Lactation
D = Lactation values include at least 1 derived test
= GeneMark DNA Profiled # = Parentage Uncertain D / S ✓ = Parentage Confirmed by DNA
Indices exclude genomic information with the exception of some historical Herd BW values

LOT 74 DENSON DALE OT VEDE EX4

P001.50 Official Publication of Livestock Improvement Corporation Limited and the NZ Jersey Cattle Breeders Assn. Internal Animal Key = 34653558

Three Generation Pedigree

jersey NZ

L A & A H Wilson

New Zealand

Herd Averages as at 15/03/2022
Ancestry : 97% **BW :** 15/50 **PW :** 87/77

MINDA

PTPT / HERDCODE : VHY 2 / 38004
LOCATION : N066-270-376 / 9
DATE : 17/03/2022

Breeder : **L A & A H Wilson**

REGISTERED JERSEY

G3 S✓ D✓

DENSON DALE OT VEDE

Birth Ident: VHY-15-39 **No. 104**

Breed: **PJ J16** Sex: **FEMALE**
Date of Birth: **31/07/2015** Classification: **2019 EX4**

BW ($):	**2/58**	PW ($):	**58/92**
Protein BV (kg):	**4/59**	Fertility BV (%):	**-7.9/52**
Fat BV (kg):	**-4/61**	Func Surv BV (%) :	**-1.6/45**
Milk BV (ltr):	**-30/60**	Somatic Cell BV:	**0.03/54**
Lwt BV (kg):	**-57/57**		
Overall Opinion:	**0.08/32**	Dairy Conformation:	**0.06/50**
Udder Overall:	**0.88/51**		

Avg SCC at latest Lactation : **15/4**

Age	Milk (ltr)	Protein (%)	Protein (kg)	Milkfat (%)	Milkfat (kg)	Days	LW	Herd BW
5 yr 1 m	5749	3.69	212	4.22	242	240	-4	26/49
4 yr 1 m	4368	3.76	164	4.28	187	194	7	28/43
3 yr 0 m	5541	3.94	218	4.14	229	272	92	47/45
2 yr 0 m	4103	3.57	146	4.81	197	268	26	4/48
Avg	4940	3.75	185	4.33	214	244	4 Lacts.	

Traits other than production (2019)

AM	ST	MS	OO	S	W	C	RA	R	L	US	FU	RU	FT	RT	TL	UO	DC
0	0	0	0	6	5	7	4	7	6	8	8	9	5	5	4	8	8

Due to Calve : **12/07/2022** Bull : **320757**
Expected Calf **LIGHTNING RIDGE FERDINAND 7783**
BW($): **-24/23** PW($): **36/8**

Bull	Mating Date
320757	**4/10/2021**
BGTR-11-100	**19/11/2020**
312765	**24/10/2020**
018T10	**3/10/2020**

The information on this report is as recorded on the LIC MINDA database as at date of print, and LIC does not warrant the accuracy of the information provided

LENCREST ON TIME-ET

Oseas HB No: 000101962790/CAN (309739)
Breed : **PJ J16** G3

BW ($):	**-57/98**
Protein BV (kg):	**-4/99**
Fat BV (kg):	**-14/99**
Milk BV (ltr):	**-395/99**
Liveweight BV (kg):	**-58/96**
Fertility BV (%):	**-5.5/98**
Functional Survival BV (%):	**-1.7/94**
Somatic Cell BV:	**0.43/98**
Fat %:	**4.8**
Protein %:	**4**

DENSON DALE VANALHAM VIDA

Birth Ident: VHY-12-62
Breed: **PJ J16** G3 EX4 S✓ D✓

		PW ($):	**223/94**
BW ($):	**26/58**	Lwt BV (kg):	**-35/56**
Protein BV (kg):	**7/58**	Fertility BV (%):	**-8.0/52**
Fat BV (kg):	**4/61**	Func Surv BV (%) :	**-1.6/46**
Milk BV (ltr):	**121/62**	SCC BV:	**-0.17/55**

Age	Milk (ltr)	Protein (%)	Protein (kg)	Milkfat (%)	Milkfat (kg)	Days	LW
8 yr 10 m	6848	3.66	251	4.60	315	259	247
6 yr 11 m	5941	4.04	240	4.58	272	249	101
5 yr 11 m	6702	3.91	262	4.27	286	284	86
5 yr 0 m	5964	3.78	225	4.84	289	266	48
3 yr 11 m	7162	3.89	279	4.99	357	299	193
2 yr 11 m	5702	4.01	228	4.90	279	297	201
1 yr 11 m	5318	3.85	205	4.61	245	300	110
Avg	6234	3.87	241	4.68	292	279	7 Lacts.

Traits other than production (2016)

AM	ST	MS	OO	S	W	C	RA	R	L	US	FU	RU	FT	RT	TL	UO	DC
0	0	0	0	7	6	8	5	8	5	9	7	8	5	5		8	9

SHF CENTURION SULTAN

Oseas HB No: 000110404026/USA (300708)
Breed: **PJ J16** G3,G1

BW ($):	**-74/98**	Lwt BV (kg):	**-48/96**
Protein BV (kg):	**-15/99**	Fertility BV (%):	**-1.5/98**
Fat BV (kg):	**-10/99**	Func Surv BV (%) :	**-1.1/88**
Milk BV (ltr):	**-479/99**	SCC BV:	**0.40/98**

PIEDMONT DELCO BELLE

Oseas HB No: 000010209243/CAN
Breed: **J J16**

BW ($): PW ($):

Age	Milk (ltr)	Protein (%)	Protein (kg)	Milkfat (%)	Milkfat (kg)	Days	LW

PANNOO ABE VANAHLEM

Oseas HB No: 000000017576/AUS (311719)
Breed: **PJ J16** G3

BW ($):	**-21/98**	Lwt BV (kg):	**-35/97**
Protein BV (kg):	**9/99**	Fertility BV (%):	**-11.4/97**
Fat BV (kg):	**2/99**	Func Surv BV (%) :	**-2.3/80**
Milk BV (ltr):	**174/99**	SCC BV:	**0.08/98**

DENSON DALE VISION VIDA

Birth Ident: VHY-09-275
Breed: **PJ J16** G3 VG3 S✓ D✓

BW ($): **-36/55** PW ($): **-82/85**

Age	Milk (ltr)	Protein (%)	Protein (kg)	Milkfat (%)	Milkfat (kg)	Days	LW
3 yr 9 m	4150	3.91	162	5.20	216	262	-283
2 yr 9 m	4105	3.85	158	4.85	199	245	-32
1 yr 8 m	3738	4.15	155	5.61	210	282	-21
Avg	3998	3.96	158	5.21	208	263	3 Lacts.

SOONER CENTURION-ET
Oseas HB No: 000000655767/USA (65992)
Breed: **PJ J16**
BW ($): **-206/99**

POTWELL JUDE'S SUCCESS
Oseas HB No: 000000589233/CAN
Breed : **PJ J16**
BW ($): PW ($):
Milk Protein (%) (kg) Milkfat (%) (kg) Days

BARBS MBSB DECLO
Oseas HB No: 000000660532/USA (300713)
Breed : **PJ J16**
BW ($): **-144/87**

ROCK ELLA BROOK BELL
Oseas HB No: 000000602088/CAN
Breed : **J J16**
BW ($) : PW ($):
Milk Protein (%) (kg) Milkfat (%) (kg) Days

AHLEM LEMVIG ABE-ET
Oseas HB No: 000111334898/USA
Breed: **PJ J16**
BW ($): **32/68**

DARAWAY FLOWERPOWER
Oseas HB No: 000000520100/AUS
Breed: **J J16**
BW ($): PW ($):
Milk Protein (%) (kg) Milkfat (%) (kg) Days

DENSON DALE MJ VISIONARY
Birth Ident: VHY-05-428 (306722)
Breed: **PJ J16**
BW ($): **11/98**

DENSON DALE BUSH VIDA
Birth Ident: VHY-06-15
Breed: **PJ J16** **VG4**
BW ($): **-71/58** PW ($): **85/91**

4 Lacts. Milk	Protein (%)	Protein (kg)	Milkfat (%)	Milkfat (kg)	Days
4347	4.11	179	4.87	212	220

NZAEL

Copyright 2022 LIC. All rights reserved

N = Induced T = At least 1 Abnormal Test in this Lactation
D = Lactation values include at least 1 derived test
= GeneMark DNA Profiled # = Parentage Uncertain D / S ✓ = Parentage Confirmed by DNA
Indices exclude genomic information with the exception of some historical Herd BW values

LOT 75 DENSON DALE LEMON VIDA 84 GP

P001.50 Official Publication of Livestock Improvement Corporation Limited and the NZ Jersey Cattle Breeders Assn. Internal Animal Key = 40093834

Three Generation Pedigree

jersey NZ

L A & A H Wilson

New Zealand

Herd Averages as at 15/03/2022
Ancestry : 97% **BW :** 15/50 **PW :** 87/77

MINDA

PTPT / HERDCODE : VHY 2 / 38004
LOCATION : N066-270-376 / 9
DATE : 17/03/2022

Breeder : **L A & A H Wilson**

REGISTERED JERSEY

G3 S✓ D✓

DENSON DALE LEMON VIDA

Birth Ident: VHY-19-36 **No. 39**

Breed: **PJ J16** Sex: **FEMALE**
Date of Birth: **20/07/2019** Classification: **2021 84 GP**

BW ($):	**36/51**	PW ($):	**83/60**
Protein BV (kg):	**2/52**	Fertility BV (%):	**-6.2/48**
Fat BV (kg):	**6/51**	Func Surv BV (%) :	**0.2/37**
Milk BV (ltr):	**19/52**	Somatic Cell BV:	**-0.03/48**
Lwt BV (kg):	**-35/53**		
Overall Opinion:	**0.17/32**	Dairy Conformation:	**-0.06/44**
Udder Overall:	**0.50/50**		

Avg SCC at latest Lactation : **26/4**

Age	Milk (ltr)	Protein (%)	Protein (kg)	Milkfat (%)	Milkfat (kg)	Days	LW	Herd BW
2 yr 0 m	4802	3.48	167	4.63	222	250	28	15/50
Avg	4802	3.48	167	4.63	222	250	1 Lacts.	

Traits other than production (2021)

AM	ST	MS	OO	S	W	C	RA	R	L	US	FU	RU	FT	RT	TL	UO	DC
8	8	7	7	5	4	7	5	6	6	6	7	7	5	5	5	7	8

Due to Calve : **14/07/2022** Bull : **321726**
Expected Calf **LOXLEIGH HATMAN VINCE 5963**
BW($): **35/21** PW($): **91/8**

Bull	Mating Date
321726	**4/10/2021**

The information on this report is as recorded on the LIC MINDA database as at date of print, and LIC does not warrant the accuracy of the information provided

STEINHAUERS SAMSON LEMONHEAD

Oseas HB No: 000118662185/USA (315708)
Breed : **PJ J16** G3

BW ($):	**28/97**
Protein BV (kg):	**-1/98**
Fat BV (kg):	**9/98**
Milk BV (ltr):	**-177/98**
Liveweight BV (kg):	**-20/92**
Fertility BV (%):	**-5.8/96**
Functional Survival BV (%):	**2.0/77**
Somatic Cell BV:	**0.14/97**
Fat %:	**5.1**
Protein %:	**3.9**

DENSON DALE VANALHAM VIDA

Birth Ident: VHY-12-62
Breed: **PJ J16** G3 EX4 S✓ D✓

		PW ($):	**223/94**
BW ($):	**26/58**	Lwt BV (kg):	**-35/56**
Protein BV (kg):	**7/58**	Fertility BV (%):	**-8.0/52**
Fat BV (kg):	**4/61**	Func Surv BV (%) :	**-1.6/46**
Milk BV (ltr):	**121/62**	SCC BV:	**-0.17/55**

Age	Milk (ltr)	Protein (%)	Protein (kg)	Milkfat (%)	Milkfat (kg)	Days	LW
8 yr 10 m	6848	3.66	251	4.60	315	259	247
6 yr 11 m	5941	4.04	240	4.58	272	249	101
5 yr 11 m	6702	3.91	262	4.27	286	284	86
5 yr 0 m	5964	3.78	225	4.84	289	266	48
3 yr 11 m	7162	3.89	279	4.99	357	299	193
2 yr 11 m	5702	4.01	228	4.90	279	297	201
1 yr 11 m	5318	3.85	205	4.61	245	300	110
Avg	6234	3.87	241	4.68	292	279	7 Lacts.

Traits other than production (2016)

AM	ST	MS	OO	S	W	C	RA	R	L	US	FU	RU	FT	RT	TL	UO	DC
0	0	0	0	7	6	8	5	8	5	9	7	8	5	5		8	9

DP VALENTINO SAMSON

Oseas HB No: 000067106977/USA
Breed: **J J16**

BW ($):	**13/68**	Lwt BV (kg):	**-25/45**
Protein BV (kg):	**3/69**	Fertility BV (%):	**-9.0/70**
Fat BV (kg):	**8/70**	Func Surv BV (%) :	**0.4/61**
Milk BV (ltr):	**97/72**	SCC BV:	**-0.17/72**

STEINHAUERS RENEGADE LEMONPIE-

Oseas HB No: 000117255575/USA
Breed: **J J16**

BW ($): PW ($):

Age	Milk (ltr)	Protein (%)	Protein (kg)	Milkfat (%)	Milkfat (kg)	Days	LW

PANNOO ABE VANAHLEM

Oseas HB No: 000000017576/AUS (311719)
Breed: **PJ J16** G3

BW ($):	**-21/98**	Lwt BV (kg):	**-35/97**
Protein BV (kg):	**9/99**	Fertility BV (%):	**-11.4/97**
Fat BV (kg):	**2/99**	Func Surv BV (%) :	**-2.3/80**
Milk BV (ltr):	**174/99**	SCC BV:	**0.08/98**

DENSON DALE VISION VIDA

Birth Ident: VHY-09-275
Breed: **PJ J16** G3 VG3 S✓ D✓

BW ($): **-36/55** PW ($): **-82/85**

Age	Milk (ltr)	Protein (%)	Protein (kg)	Milkfat (%)	Milkfat (kg)	Days	LW
3 yr 9 m	4150	3.91	162	5.20	216	262	-283
2 yr 9 m	4105	3.85	158	4.85	199	245	-32
1 yr 8 m	3738	4.15	155	5.61	210	282	-21
Avg	3998	3.96	158	5.21	208	263	3 Lacts.

ALL LYNNS LOUIE VALENTINO-ET
Oseas HB No: 000116279413/USA (310711)
Breed: **PJ J16**
BW ($): **3/99**

DP IATOLA FLOWER 16
Oseas HB No: 000115517123/USA
Breed : **J J16**
BW ($): PW ($):
Milk Protein (%) (kg) Milkfat (%) (kg) Days

BW RENEGADE
Oseas HB No: 000115883929/USA (310733)
Breed : **PJ J16**
BW ($): **-44/94**

STEINHAUERS H MARK APPLEPIE
Oseas HB No: 000113506044/USA
Breed : **J J16**
BW ($) : PW ($):
Milk Protein (%) (kg) Milkfat (%) (kg) Days

AHLEM LEMVIG ABE-ET
Oseas HB No: 000111334898/USA
Breed: **PJ J16**
BW ($): **32/68**

DARAWAY FLOWERPOWER
Oseas HB No: 000000520100/AUS
Breed: **J J16**
BW ($): PW ($):
Milk Protein (%) (kg) Milkfat (%) (kg) Days

DENSON DALE MJ VISIONARY
Birth Ident: VHY-05-428 (306722)
Breed: **PJ J16**
BW ($): **11/98**

DENSON DALE BUSH VIDA
Birth Ident: VHY-06-15
Breed: **PJ J16** **VG4**
BW ($): **-71/58** PW ($): **85/91**

4 Lacts. Milk	Protein (%)	Protein (kg)	Milkfat (%)	Milkfat (kg)	Days
4347	4.11	179	4.87	212	220

NZAEL

Copyright 2022 LIC. All rights reserved

N = Induced T = At least 1 Abnormal Test in this Lactation
D = Lactation values include at least 1 derived test
= GeneMark DNA Profiled # = Parentage Uncertain D / S ✓ = Parentage Confirmed by DNA
Indices exclude genomic information with the exception of some historical Herd BW values

LOT 76 DENSON DALE VANALHAM VIDA EX4

Three Generation Pedigree

jersey NZ — MINDA

L A & A H Wilson
New Zealand

AE Herd Averages as at 15/03/2022
Ancestry : 97% BW : 15/50 PW : 87/77

PTPT / HERDCODE : VHY 2 / 38004
LOCATION : N066-270-376 / 9
DATE : 17/03/2022

Breeder : **L A & A H Wilson**

REGISTERED JERSEY

G3 S✓ D✓

DENSON DALE VANALHAM VIDA

Birth Ident: VHY-12-62 **No. 4**

Breed: **PJ J16** Sex: **FEMALE**
Date of Birth: **14/08/2012** Classification: **2016 EX4**

BW ($):	26/58	PW ($):	223/94
Protein BV (kg):	7/58	Fertility BV (%):	-8.0/52
Fat BV (kg):	4/61	Func Surv BV (%) :	-1.6/46
Milk BV (ltr):	121/62	Somatic Cell BV:	-0.17/55
Lwt BV (kg):	-35/56		
Overall Opinion:	0.23/33	Dairy Conformation:	0.19/49
Udder Overall:	0.73/50		

Avg SCC at latest Lactation : **114/4**

Age	Milk (ltr)	Protein (%)	Protein (kg)	Milkfat (%)	Milkfat (kg)	Days	LW	Herd BW
8 yr 10 m	6848	3.66	251	4.60	315	259	247	15/50
6 yr 11 m	5941	4.04	240	4.58	272	249	101	28/43
5 yr 11 m	6702	3.91	262	4.27	286	284	86	47/45
5 yr 0 m	5964	3.78	225	4.84	289	266	48	4/48
3 yr 11 m	7162	3.89	279	4.99	357	299	193	12/48
2 yr 11 m	5702	4.01	228	4.90	279	297	201	61/48
1 yr 11 m	5318	3.85	205	4.61	245	300	110	72/49
Avg	6234	3.87	241	4.68	292	279	7 Lacts.	

Traits other than production (2016)

AM	ST	MS	OO	S	W	C	RA	R	L	US	FU	RU	FT	RT	TL	UO	DC
0	0	0	0	7	6	8	5	8	5	9	7	8	5	5		8	9

Due to Calve : **14/07/2022** Bull : **310711**
Expected Calf **ALL LYNNS LOUIE VALENTINO-ET**
BW($): **15/39** PW($): **86/14**
Bull **310711** Mating Date **5/10/2021**

The information on this report is as recorded on the LIC MINDA database as at date of print, and LIC does not warrant the accuracy of the information provided

PANNOO ABE VANAHLEM

Oseas HB No: 000000017576/AUS (311719)
Breed : **PJ J16** G3

BW ($):	-21/98
Protein BV (kg):	9/99
Fat BV (kg):	2/99
Milk BV (ltr):	174/99
Liveweight BV (kg):	-35/97
Fertility BV (%):	-11.4/97
Functional Survival BV (%):	-2.3/80
Somatic Cell BV:	0.08/98
Fat %:	4.6
Protein %:	3.8

DENSON DALE VISION VIDA

Birth Ident: VHY-09-275 VG3
Breed: **PJ J16** G3 S✓ D✓

		PW ($):	-82/85
BW ($):	-36/55	Lwt BV (kg):	-41/45
Protein BV (kg):	-5/57	Fertility BV (%):	-8.1/52
Fat BV (kg):	-6/58	Func Surv BV (%) :	-1.9/51
Milk BV (ltr):	-332/60	SCC BV:	-0.12/55

Age	Milk (ltr)	Protein (%)	Protein (kg)	Milkfat (%)	Milkfat (kg)	Days	LW
3 yr 9 m	4150	3.91	162	5.20	216	262	-283
2 yr 9 m	4105	3.85	158	4.85	199	245	-32
1 yr 8 m	3738	4.15	155	5.61	210	282	-21
Avg	3998	3.96	158	5.21	208	263	3 Lacts.

Traits other than production (2012)

AM	ST	MS	OO	S	W	C	RA	R	L	US	FU	RU	FT	RT	TL	UO	DC
0	0	0	0	5	4	7	5	6	6	7	7	7	4	5		7	8

AHLEM LEMVIG ABE-ET

Oseas HB No: 000111334898/USA
Breed: **PJ J16**

BW ($):	32/68	Lwt BV (kg):	-58/47
Protein BV (kg):	-3/71	Fertility BV (%):	-5.9/69
Fat BV (kg):	-1/71	Func Surv BV (%) :	-1.2/57
Milk BV (ltr):	-278/71	SCC BV:	-0.35/71

DARAWAY FLOWERPOWER VANESSA 88

Oseas HB No: 000000520100/AUS
Breed: **J J16**

BW ($): PW ($):

Age	Milk (ltr)	Protein (%)	Protein (kg)	Milkfat (%)	Milkfat (kg)	Days	LW

DENSON DALE MJ VISIONARY

Birth Ident: VHY-05-428 (306722)
Breed: **PJ J16** G3,G1

BW ($):	11/98	Lwt BV (kg):	-31/94
Protein BV (kg):	3/99	Fertility BV (%):	-10.4/98
Fat BV (kg):	6/99	Func Surv BV (%) :	-2.0/99
Milk BV (ltr):	-56/99	SCC BV:	-0.32/99

DENSON DALE BUSH VIDA

Birth Ident: VHY-06-15 VG4
Breed: **PJ J16** G3

BW ($): -71/58 PW ($): 85/91

Age	Milk (ltr)	Protein (%)	Protein (kg)	Milkfat (%)	Milkfat (kg)	Days	LW
5 yr 11 m	4428	4.00	177	4.76	211	188	251
4 yr 2 m	4617	4.23	195	4.98	230	230	91
3 yr 2 m	3979	4.12	164	4.79	190	201 T	70
2 yr 0 m	4364	4.09	178	4.94	216	262	227
Avg	4347	4.11	179	4.87	212	220	4 Lacts.

FYN LEMVIG
Oseas HB No: 000000011357/DNK (664109)
Breed: PJ J16 BW ($): -17/98

AHLEM SKY LINE CORA
Oseas HB No: 000002002466/USA
Breed : PJ J16
BW ($): PW ($):

Milk	Protein (%)	Protein (kg)	Milkfat (%)	Milkfat (kg)	Days

CLAYDON PARK FLOWER POWER
Oseas HB No: 000A00011104/AUS (664090)
Breed : PJ J16 BW ($): -193/97

DARAWAY TARANAK VANESSA
Oseas HB No: 000S02005599/AUS
Breed : PJ J16
BW ($) : PW ($):

Milk	Protein (%)	Protein (kg)	Milkfat (%)	Milkfat (kg)	Days

WINDY WILLOW MONTANA JACE
Oseas HB No: 000110106571/USA (303711)
Breed: PJ J16 BW ($): -43/96

DENSON DALE EXPOSE VISION
Birth Ident: VHY-02-95
Breed: PJ J16 EX4
BW ($): -40/75 PW ($): 303/94

12 Lacts.	Protein (%)	Protein (kg)	Milkfat (%)	Milkfat (kg)	Days
5671	4.09	232	5.00	284	252

BUSHLEA BROOK BIESTAR
Oseas HB No: 000A00012839/AUS (305708)
Breed: PJ J16 BW ($): -217/97

DENSON DALE EXPOSE VIDA
Birth Ident: VHY-02-114
Breed: PJ J16 EX5
BW ($): 86/73 PW ($): 132/95

8 Lacts.	Protein (%)	Protein (kg)	Milkfat (%)	Milkfat (kg)	Days
5084	4.54	231	5.40	274	268

Copyright 2022 LIC. All rights reserved

N = Induced T = At least 1 Abnormal Test in this Lactation
D = Lactation values include at least 1 derived test
= GeneMark DNA Profiled # = Parentage Uncertain D / S ✓ = Parentage Confirmed by DNA
Indices exclude genomic information with the exception of some historical Herd BW values

LOT 77 DENSON DALE RACE VEDE 86 VG

Three Generation Pedigree

jersey NZ — MINDA

L A & A H Wilson
New Zealand

AE Herd Averages as at 15/03/2022
Ancestry : 97% BW : 15/50 PW : 87/77

PTPT / HERDCODE : VHY 2 / 38004
LOCATION : N066-270-376 / 9
DATE : 17/03/2022

Breeder : **L A & A H Wilson**

REGISTERED JERSEY

G3 S✓ D✓

DENSON DALE RACE VEDE

Birth Ident: VHY-19-105 **No. 267**

Breed: **PJ J16** Sex: **FEMALE**
Date of Birth: **13/09/2019** Classification: **2021 86 VG**

BW ($):	23/50	PW ($):	159/60
Protein BV (kg):	3/49	Fertility BV (%):	-4.9/48
Fat BV (kg):	-2/50	Func Surv BV (%) :	-1.2/38
Milk BV (ltr):	-166/51	Somatic Cell BV:	0.20/47
Lwt BV (kg):	-51/53		
Overall Opinion:	0.00/35	Dairy Conformation:	0.21/45
Udder Overall:	0.86/48		

Avg SCC at latest Lactation : **24/4**

Age	Milk (ltr)	Protein (%)	Protein (kg)	Milkfat (%)	Milkfat (kg)	Days	LW	Herd BW
1 yr 10 m	4750	3.91	185	4.95	235	255	189	15/50
Avg	4750	3.91	185	4.95	235	255	1 Lacts.	

Traits other than production (2021)

AM	ST	MS	OO	S	W	C	RA	R	L	US	FU	RU	FT	RT	TL	UO	DC
8	8	7	8	4	4	6	3	6	6	8	8	8	5	6	4	8	8

Due to Calve : **30/07/2022** Bull : **310711**
Expected Calf **ALL LYNNS LOUIE VALENTINO-ET**
BW($): **14/37** PW($): **78/13**
Bull **310711** Mating Date **20/10/2021**

The information on this report is as recorded on the LIC MINDA database as at date of print, and LIC does not warrant the accuracy of the information provided

ABERDEEN VALERIAN SANDOWN-ET

Oseas HB No: 000A00019436/AUS (314730)
Breed : **PJ J16** G3

BW ($):	-9/97
Protein BV (kg):	-1/98
Fat BV (kg):	-4/98
Milk BV (ltr):	-324/98
Liveweight BV (kg):	-45/96
Fertility BV (%):	-2.9/97
Functional Survival BV (%):	-1.5/86
Somatic Cell BV:	0.50/98
Fat %:	5
Protein %:	4

DENSON DALE OT VEDE

Birth Ident: VHY-15-39 EX4
Breed: **PJ J16** G3 S✓ D✓

		PW ($):	58/92
BW ($):	2/58	Lwt BV (kg):	-57/57
Protein BV (kg):	4/59	Fertility BV (%):	-7.9/52
Fat BV (kg):	-4/61	Func Surv BV (%) :	-1.6/45
Milk BV (ltr):	-30/60	SCC BV:	0.03/54

Age	Milk (ltr)	Protein (%)	Protein (kg)	Milkfat (%)	Milkfat (kg)	Days	LW
5 yr 1 m	5749	3.69	212	4.22	242	240	-4
4 yr 1 m	4368	3.76	164	4.28	187	194	7
3 yr 0 m	5541	3.94	218	4.14	229	272	92
2 yr 0 m	4103	3.57	146	4.81	197	268	26
Avg	4940	3.75	185	4.33	214	244	4 Lacts.

Traits other than production (2019)

AM	ST	MS	OO	S	W	C	RA	R	L	US	FU	RU	FT	RT	TL	UO	DC
0	0	0	0	6	5	7	4	7	6	8	8	9	5	5	4	8	8

KAARMONA VALERIAN

Oseas HB No: 000A00013850/AUS (307718)
Breed: **PJ J16** G2,G1

BW ($):	85/91	Lwt BV (kg):	-26/82
Protein BV (kg):	8/93	Fertility BV (%):	1.6/90
Fat BV (kg):	5/93	Func Surv BV (%) :	0.9/92
Milk BV (ltr):	-67/94	SCC BV:	0.30/93

NOWELL POWER SANDY ET

Oseas HB No: 000C04011156/AUS
Breed: **J J16**

BW ($): PW ($):

Age	Milk (ltr)	Protein (%)	Protein (kg)	Milkfat (%)	Milkfat (kg)	Days	LW

LENCREST ON TIME-ET

Oseas HB No: 000101962790/CAN (309739)
Breed: **PJ J16** G3

BW ($):	-57/98	Lwt BV (kg):	-58/96
Protein BV (kg):	-4/99	Fertility BV (%):	-5.5/98
Fat BV (kg):	-14/99	Func Surv BV (%) :	-1.7/94
Milk BV (ltr):	-395/99	SCC BV:	0.43/98

DENSON DALE VANALHAM VIDA

Birth Ident: VHY-12-62 EX4
Breed: **PJ J16** G3 S✓ D✓

BW ($): 26/58 PW ($): 223/94

Age	Milk (ltr)	Protein (%)	Protein (kg)	Milkfat (%)	Milkfat (kg)	Days	LW
8 yr 10 m	6848	3.66	251	4.60	315	259	247
6 yr 11 m	5941	4.04	240	4.58	272	249	101
5 yr 11 m	6702	3.91	262	4.27	286	284	86
5 yr 0 m	5964	3.78	225	4.84	289	266	48
3 yr 11 m	7162	3.89	279	4.99	357	299	193
Plus 2 unprinted lactations							
Avg	6234	3.87	241	4.68	292	279	7 Lacts.

ROCK ELLA PERIMETER-ET
Oseas HB No: 000000139475/CAN (65993)
Breed: PJ J16 BW ($): -9/99

ECALLAW ADMIRAL VIOLET ET
Oseas HB No: 000000450776/AUS
Breed : PJ J16
BW ($): PW ($):

Milk	Protein (%)	Protein (kg)	Milkfat (%)	Milkfat (kg)	Days

CLAYDON PARK FLOWER POWER
Oseas HB No: 000A00011104/AUS (664090)
Breed : PJ J16 BW ($): -193/97

NOWELL TARANAK SANDRA ET
Oseas HB No: 000C00143117/AUS
Breed : J J16 S#D#
BW ($) : PW ($):

Milk	Protein (%)	Protein (kg)	Milkfat (%)	Milkfat (kg)	Days

SHF CENTURION SULTAN
Oseas HB No: 000110404026/USA (300708)
Breed: PJ J16 BW ($): -74/98

PIEDMONT DELCO BELLE
Oseas HB No: 000010209243/CAN
Breed: J J16
BW ($): PW ($):

Milk	Protein (%)	Protein (kg)	Milkfat (%)	Milkfat (kg)	Days

PANNOO ABE VANAHLEM
Oseas HB No: 000000017576/AUS (311719)
Breed: PJ J16 BW ($): -21/98

DENSON DALE VISION VIDA
Birth Ident: VHY-09-275
Breed: PJ J16 VG3 S✓D✓
BW ($): -36/55 PW ($): -82/85

3 Lacts.	Protein (%)	Protein (kg)	Milkfat (%)	Milkfat (kg)	Days
3998	3.96	158	5.21	208	263

Copyright 2022 LIC. All rights reserved

N = Induced T = At least 1 Abnormal Test in this Lactation
D = Lactation values include at least 1 derived test
= GeneMark DNA Profiled # = Parentage Uncertain D / S ✓ = Parentage Confirmed by DNA
Indices exclude genomic information with the exception of some historical Herd BW values

LOT 78 DENSON DALE MARKUS VEDE 85 VG

Three Generation Pedigree

jersey NZ

L A & A H Wilson

New Zealand

AE Herd Averages as at 15/03/2022
Ancestry : 97% BW : 15/50 PW : 87/77

MINDA

PTPT / HERDCODE : VHY 2 / 38004
LOCATION : N066-270-376 / 9
DATE : 17/03/2022

Breeder : **L A & A H Wilson**

REGISTERED JERSEY G3 S✓ D✓

DENSON DALE MARKUS VEDE

Birth Ident: VHY-17-55 **No. 239**

Breed: **PJ J16** Sex: **FEMALE**
Date of Birth: **11/08/2017** Classification: **2021 85 VG**

BW ($):	80/43	PW ($):	212/80
Protein BV (kg):	0/45	Fertility BV (%):	-1.9/33
Fat BV (kg):	-2/46	Func Surv BV (%) :	-0.4/27
Milk BV (ltr):	-299/49	Somatic Cell BV:	-0.32/42
Lwt BV (kg):	-58/48		
Overall Opinion:	0.11/24	Dairy Conformation:	-0.16/34
Udder Overall:	0.70/38		

Avg SCC at latest Lactation : **16/4**

Age	Milk (ltr)	Protein (%)	Protein (kg)	Milkfat (%)	Milkfat (kg)	Days	LW	Herd BW
3 yr 11 m	5287	3.91	207	5.00	264	241	156	15/50
1 yr 11 m	4510	4.19	189	4.32	195	250	143	28/43
Avg	4899	4.04	198	4.69	230	246	2 Lacts.	

Traits other than production (2021)

AM	ST	MS	OO	S	W	C	RA	R	L	US	FU	RU	FT	RT	TL	UO	DC
0	0	0	0	5	5	6	4	6	6	7	7	7	5	6	4	7	7

Due to Calve : **01/08/2022** Bull : **321798**
Expected Calf **CAIRNBRAE ELMO**
BW($): PW($):
Bull **321798** Mating Date **23/10/2021**

The information on this report is as recorded on the LIC MINDA database as at date of print, and LIC does not warrant the accuracy of the information provided

TAHAU MARKUS
Birth Ident: XFX-14-128
Breed : **PJ J16** G3

BW ($):	94/54
Protein BV (kg):	-9/56
Fat BV (kg):	-2/57
Milk BV (ltr):	-710/60
Liveweight BV (kg):	-44/54
Fertility BV (%):	1.7/47
Functional Survival BV (%):	1.2/39
Somatic Cell BV:	-0.56/54
Fat %:	5.5
Protein %:	4.2

DENSON DALE OT VEDE
Birth Ident: VHY-15-39 EX4
Breed: **PJ J16** G3 S✓ D✓

		PW ($):	58/92
BW ($):	2/58	Lwt BV (kg):	-57/57
Protein BV (kg):	4/59	Fertility BV (%):	-7.9/52
Fat BV (kg):	-4/61	Func Surv BV (%) :	-1.6/45
Milk BV (ltr):	-30/60	SCC BV:	0.03/54

Age	Milk (ltr)	Protein (%)	Protein (kg)	Milkfat (%)	Milkfat (kg)	Days	LW
5 yr 1 m	5749	3.69	212	4.22	242	240	-4
4 yr 1 m	4368	3.76	164	4.28	187	194	7
3 yr 0 m	5541	3.94	218	4.14	229	272	92
2 yr 0 m	4103	3.57	146	4.81	197	268	26
Avg	4940	3.75	185	4.33	214	244	4 Lacts.

Traits other than production (2019)

AM	ST	MS	OO	S	W	C	RA	R	L	US	FU	RU	FT	RT	TL	UO	DC
0	0	0	0	6	5	7	4	7	6	8	8	9	5	5	4	8	8

TAHAU ZUMA MCGRATH
Birth Ident: XFX-11-31
Breed: **PJ J16**

BW ($):	5/68	Lwt BV (kg):	-74/62
Protein BV (kg):	-17/70	Fertility BV (%):	-3.3/61
Fat BV (kg):	-15/71	Func Surv BV (%) :	1.5/56
Milk BV (ltr):	-936/73	SCC BV:	-0.49/67

TAHAU EXPOSE BABE
Birth Ident: XFX-02-124 EX4
Breed: **PJ J16** G2,G1 S✓ D✓

BW ($): **103/74** PW ($): **264/94**

Age	Milk (ltr)	Protein (%)	Protein (kg)	Milkfat (%)	Milkfat (kg)	Days	LW
14 yr 2 m	2873	3.90	112	4.96	142	178	-111
12 yr 11 m	4268	4.05	173	4.81	205	217	182
12 yr 0 m	4735	4.21	199	5.32	252	249	246
9 yr 11 m	5247	4.34	228	5.46	286	285	512
8 yr 11 m	5144	4.37	225	5.35	275	260	393
Plus 9 unprinted lactations							
Avg	4188	4.35	182	5.40	226	243	12 Lacts.

DJ ZUMA
Oseas HB No: 000000302730/DNK (310560)
Breed: **PJ J16**
BW ($): **9/96**

TAHAU WAYLON ANGELINA
Birth Ident: XFX-04-131
Breed : **PJ J16** **EX8**
BW ($): **-34/64** PW ($): **144/95**

15 Lacts. Milk (ltr)	Protein (%)	Protein (kg)	Milkfat (%)	Milkfat (kg)	Days
3628	4.15	151	5.47	198	213

TAHAU NORTHERN EXPOSURE
Birth Ident: XFX-95-94 (301734)
Breed : **PJ J16**
BW ($): **106/98**

TAHAU HOT BABE
Birth Ident: XFX-99-122
Breed : **PJ J16** **EX5** S✓
BW ($) : **-22/75** PW ($): **256/94**

10 Lacts. Milk (ltr)	Protein (%)	Protein (kg)	Milkfat (%)	Milkfat (kg)	Days
4354	4.15	181	5.60	244	249

LENCREST ON TIME-ET
Oseas HB No: 000101962790/CAN (309739)
Breed: **PJ J16** G3

BW ($):	-57/98	Lwt BV (kg):	-58/96
Protein BV (kg):	-4/99	Fertility BV (%):	-5.5/98
Fat BV (kg):	-14/99	Func Surv BV (%) :	-1.7/94
Milk BV (ltr):	-395/99	SCC BV:	0.43/98

DENSON DALE VANALHAM VIDA
Birth Ident: VHY-12-62 EX4
Breed: **PJ J16** G3 S✓ D✓

BW ($): **26/58** PW ($): **223/94**

Age	Milk (ltr)	Protein (%)	Protein (kg)	Milkfat (%)	Milkfat (kg)	Days	LW
8 yr 10 m	6848	3.66	251	4.60	315	259	247
6 yr 11 m	5941	4.04	240	4.58	272	249	101
5 yr 11 m	6702	3.91	262	4.27	286	284	86
5 yr 0 m	5964	3.78	225	4.84	289	266	48
3 yr 11 m	7162	3.89	279	4.99	357	299	193
Plus 2 unprinted lactations							
Avg	6234	3.87	241	4.68	292	279	7 Lacts.

SHF CENTURION SULTAN
Oseas HB No: 000110404026/USA (300708)
Breed: **PJ J16**
BW ($): **-74/98**

PIEDMONT DELCO BELLE
Oseas HB No: 000010209243/CAN
Breed: **J J16**
BW ($): PW ($):

Milk	Protein (%)	Protein (kg)	Milkfat (%)	Milkfat (kg)	Days

PANNOO ABE VANAHLEM
Oseas HB No: 000000017576/AUS (311719)
Breed: **PJ J16**
BW ($): **-21/98**

DENSON DALE VISION VIDA
Birth Ident: VHY-09-275
Breed: **PJ J16** **VG3** S✓D✓
BW ($): **-36/55** PW ($): **-82/85**

3 Lacts. Milk (ltr)	Protein (%)	Protein (kg)	Milkfat (%)	Milkfat (kg)	Days
3998	3.96	158	5.21	208	263

Copyright 2022 LIC. All rights reserved

N = Induced T = At least 1 Abnormal Test in this Lactation
D = Lactation values include at least 1 derived test
= GeneMark DNA Profiled # = Parentage Uncertain D / S ✓ = Parentage Confirmed by DNA
Indices exclude genomic information with the exception of some historical Herd BW values

LOT 79 DENSON DALE MARKUS VIDENE 86 VG

Three Generation Pedigree

jersey NZ

L A & A H Wilson

New Zealand

AE Herd Averages as at 15/03/2022
Ancestry : 97% BW : 15/50 PW : 87/77

MINDA

PTPT / HERDCODE : VHY 2 / 38004
LOCATION : N066-270-376 / 9
DATE : 17/03/2022

Breeder : **L A & A H Wilson**

REGISTERED JERSEY G3 S✓ D✓

DENSON DALE MARKUS VIDENE

Birth Ident: VHY-17-47 **No. 190**

Breed: **PJ J16** Sex: **FEMALE**
Date of Birth: **5/08/2017** Classification: **2021 87 VG**

BW ($):	36/44	PW ($):	169/84
Protein BV (kg):	2/46	Fertility BV (%):	-1.5/35
Fat BV (kg):	-3/47	Func Surv BV (%) :	-0.8/27
Milk BV (ltr):	-196/50	Somatic Cell BV:	-0.11/43
Lwt BV (kg):	-39/47		
Overall Opinion:	0.14/24	Dairy Conformation:	-0.05/35
Udder Overall:	0.69/38		

Avg SCC at latest Lactation : **21/4**

Age	Milk (ltr)	Protein (%)	Protein (kg)	Milkfat (%)	Milkfat (kg)	Days	LW	Herd BW
3 yr 11 m	5382	4.01	216	4.84	260	259	110	15/50
2 yr 11 m	6095	3.95	241	4.58	279	291	69	26/49
2 yr 0 m	4449	3.96	176	4.33	193	223	172	28/43
Avg	5309	3.97	211	4.60	244	258	3 Lacts.	

Traits other than production (2021)

AM	ST	MS	OO	S	W	C	RA	R	L	US	FU	RU	FT	RT	TL	UO	DC
0	0	0	0	6	6	7	4	6	7	7	7	8	4	5	5	7	8

Due to Calve : **17/07/2022** Bull : **318710**
Expected Calf **WILSONVIEW IF MATT ET**
BW($): **50/28** PW($): **100/10**
Bull **318710** Mating Date **9/10/2021**

The information on this report is as recorded on the LIC MINDA database as at date of print, and LIC does not warrant the accuracy of the information provided

TAHAU MARKUS
Birth Ident: XFX-14-128
Breed : **PJ J16** G3

BW ($):	94/54
Protein BV (kg):	-9/56
Fat BV (kg):	-2/57
Milk BV (ltr):	-710/60
Liveweight BV (kg):	-44/54
Fertility BV (%):	1.7/47
Functional Survival BV (%):	1.2/39
Somatic Cell BV:	-0.56/54
Fat %:	5.5
Protein %:	4.2

DENSON DALE VAN VIDENE
Birth Ident: VHY-15-65 EX4
Breed: **PJ J16** G3 S✓ D✓

		PW ($):	-53/93
BW ($):	-81/57	Lwt BV (kg):	-37/54
Protein BV (kg):	6/58	Fertility BV (%):	-8.7/52
Fat BV (kg):	-8/60	Func Surv BV (%) :	-2.4/44
Milk BV (ltr):	91/60	SCC BV:	0.56/54

Age	Milk (ltr)	Protein (%)	Protein (kg)	Milkfat (%)	Milkfat (kg)	Days	LW
5 yr 10 m	5727	3.89	223	4.62	265	256	-35
4 yr 11 m	6647	3.99	266	3.61	240	274	-85
3 yr 11 m	5098	4.05	207	4.25	217	221	23
2 yr 11 m	5864	3.88	228	3.92	230	292	-47
1 yr 11 m	4319	3.81	165	4.76	206	274	51
Avg	5531	3.93	218	4.19	231	263	5 Lacts.

Traits other than production (2019)

AM	ST	MS	OO	S	W	C	RA	R	L	US	FU	RU	FT	RT	TL	UO	DC
0	0	0	0	5	4	8	4	7	6	9	7	9	5	6	4	9	9

TAHAU ZUMA MCGRATH
Birth Ident: XFX-11-31
Breed: **PJ J16**

BW ($):	5/68	Lwt BV (kg):	-74/62
Protein BV (kg):	-17/70	Fertility BV (%):	-3.3/61
Fat BV (kg):	-15/71	Func Surv BV (%) :	1.5/56
Milk BV (ltr):	-936/73	SCC BV:	-0.49/67

TAHAU EXPOSE BABE
Birth Ident: XFX-02-124 EX4
Breed: **PJ J16** G2,G1 S✓ D✓

BW ($): **103/74** PW ($): **264/94**

Age	Milk (ltr)	Protein (%)	Protein (kg)	Milkfat (%)	Milkfat (kg)	Days	LW
14 yr 2 m	2873	3.90	112	4.96	142	178	-111
12 yr 11 m	4268	4.05	173	4.81	205	217	182
12 yr 0 m	4735	4.21	199	5.32	252	249	246
9 yr 11 m	5247	4.34	228	5.46	286	285	512
8 yr 11 m	5144	4.37	225	5.35	275	260	393
Plus 9 unprinted lactations							
Avg	4188	4.35	182	5.40	226	243	12 Lacts.

DJ ZUMA
Oseas HB No: 000000302730/DNK (310560)
Breed: **PJ J16**
BW ($): **9/96**

TAHAU WAYLON ANGELINA
Birth Ident: XFX-04-131
Breed : **PJ J16** **EX8**
BW ($): **-34/64** PW ($): **144/95**

15 Lacts. Milk (ltr)	Protein (%)	Protein (kg)	Milkfat (%)	Milkfat (kg)	Days
3628	4.15	151	5.47	198	213

TAHAU NORTHERN EXPOSURE
Birth Ident: XFX-95-94 (301734)
Breed : **PJ J16**
BW ($): **106/98**

TAHAU HOT BABE
Birth Ident: XFX-99-122
Breed : **PJ J16** **EX5** S✓
BW ($) : **-22/75** PW ($): **256/94**

10 Lacts. Milk (ltr)	Protein (%)	Protein (kg)	Milkfat (%)	Milkfat (kg)	Days
4354	4.15	181	5.60	244	249

PANNOO ABE VANAHLEM
Oseas HB No: 000000017576/AUS (311719)
Breed: **PJ J16** G3

BW ($):	-21/98	Lwt BV (kg):	-35/97
Protein BV (kg):	9/99	Fertility BV (%):	-11.4/97
Fat BV (kg):	2/99	Func Surv BV (%) :	-2.3/80
Milk BV (ltr):	174/99	SCC BV:	0.08/98

DENSON DALE OT VIDENE
Birth Ident: VHY-10-265 EX4
Breed: **PJ J16** G3 S✓ D✓

BW ($): **-128/58** PW ($): **-75/89**

Age	Milk (ltr)	Protein (%)	Protein (kg)	Milkfat (%)	Milkfat (kg)	Days	LW
10 yr 10 m	4736	4.23	200	4.75	225	259	-68
9 yr 11 m	7453	3.85	287	3.97	296	291	83
8 yr 10 m	7214	4.04	291	3.97	286	267	139
6 yr 10 m	6415	3.71	238	4.63	297	298	43
5 yr 0 m	4099	3.70	152	4.02	165	143 T	43
Plus 2 unprinted lactations							
Avg	5747	3.86	222	4.20	241	251	7 Lacts.

AHLEM LEMVIG ABE-ET
Oseas HB No: 000111334898/USA
Breed: **PJ J16**
BW ($): **32/68**

DARAWAY FLOWERPOWER
Oseas HB No: 000000520100/AUS
Breed: **J J16**
BW ($): PW ($):

Milk	Protein (%)	Protein (kg)	Milkfat (%)	Milkfat (kg)	Days

LENCREST ON TIME-ET
Oseas HB No: 000101962790/CAN (309739)
Breed: **PJ J16**
BW ($): **-57/98**

DENSON DALE JACE VIDENE
Birth Ident: VHY-06-188
Breed: **PJ J16** **VG4** S✓
BW ($): **-157/61** PW ($): **-396/93**

4 Lacts. Milk (ltr)	Protein (%)	Protein (kg)	Milkfat (%)	Milkfat (kg)	Days
4186	3.79	159	4.88	204	264

Copyright 2022 LIC. All rights reserved

N = Induced T = At least 1 Abnormal Test in this Lactation
D = Lactation values include at least 1 derived test
= GeneMark DNA Profiled # = Parentage Uncertain D / S ✓ = Parentage Confirmed by DNA
Indices exclude genomic information with the exception of some historical Herd BW values

LOT 80 DENSON DALE VANS VIV 88 VG

Three Generation Pedigree

jersey NZ — MINDA

L A & A H Wilson
New Zealand

AE Herd Averages as at 15/03/2022
Ancestry : 97% BW : 15/50 PW : 87/77

PTPT / HERDCODE : VHY 2 / 38004
LOCATION : N066-270-376 / 9
DATE : 17/03/2022

Breeder : **L A & A H Wilson**

REGISTERED JERSEY G3 S✓ D✓

DENSON DALE VANS VIV

Birth Ident: VHY-16-25 **No. 67**

Breed: **PJ J16** Sex: **FEMALE**
Date of Birth: **21/07/2016** Classification: **2020 88 VG**

BW ($):	32/54	PW ($):	188/89
Protein BV (kg):	-2/54	Fertility BV (%):	-2.6/49
Fat BV (kg):	-1/57	Func Surv BV (%) :	-2.0/40
Milk BV (ltr):	-126/58	Somatic Cell BV:	-0.20/52
Lwt BV (kg):	-59/53		
Overall Opinion:	0.10/35	Dairy Conformation:	0.03/46
Udder Overall:	0.80/47		

Avg SCC at latest Lactation : **11/4**

Age	Milk (ltr)	Protein (%)	Protein (kg)	Milkfat (%)	Milkfat (kg)	Days	LW	Herd BW
5 yr 0 m	5663	3.70	210	4.85	275	245	88	15/50
3 yr 11 m	7201	3.77	272	4.47	322	305	114	26/49
1 yr 11 m	5129	3.83	197	5.01	257	305	180	47/45
Avg	5997	3.77	226	4.74	285	285	3 Lacts.	

Traits other than production (2020)

AM	ST	MS	OO	S	W	C	RA	R	L	US	FU	RU	FT	RT	TL	UO	DC
0	0	0	0	5	5	7	4	7	6	7	7	7	5	6	4	7	8

Due to Calve : **31/07/2022** Bull : **310711**
Expected Calf **ALL LYNNS LOUIE VALENTINO-ET**
BW($): **17/38** PW($): **79/13**
Bull **310711** Mating Date **21/10/2021**

The information on this report is as recorded on the LIC MINDA database as at date of print, and LIC does not warrant the accuracy of the information provided

PANNOO ABE VANAHLEM
Oseas HB No: 000000017576/AUS (311719)
Breed : **PJ J16** G3

BW ($):	-21/98
Protein BV (kg):	9/99
Fat BV (kg):	2/99
Milk BV (ltr):	174/99
Liveweight BV (kg):	-35/97
Fertility BV (%):	-11.4/97
Functional Survival BV (%):	-2.3/80
Somatic Cell BV:	0.08/98
Fat %:	4.6
Protein %:	3.8

DENSON DALE ROSE VIV S3J
Birth Ident: BGTR-11-74 EX4
Breed: **SJ J16** G3 S✓

		PW ($):	104/93
BW ($):	9/56	Lwt BV (kg):	-62/53
Protein BV (kg):	-16/57	Fertility BV (%):	2.6/52
Fat BV (kg):	-11/58	Func Surv BV (%) :	-0.7/43
Milk BV (ltr):	-590/60	SCC BV:	-0.34/53

Age	Milk (ltr)	Protein (%)	Protein (kg)	Milkfat (%)	Milkfat (kg)	Days	LW
7 yr 10 m	2040	4.13	84	4.41	90	75	166
6 yr 0 m	5592	3.91	219	5.76	322	260	229
4 yr 11 m	4898	4.08	200	5.48	269	296	-95
4 yr 0 m	4402	3.97	175	5.26	231	224 T	23
3 yr 0 m	4319	3.92	169	5.67	245	238	14
1 yr 11 m	4327	3.86	167	5.39	233	289	89
Avg	4708	3.95	186	5.52	260	261	5 Lacts.

Traits other than production (2015)

AM	ST	MS	OO	S	W	C	RA	R	L	US	FU	RU	FT	RT	TL	UO	DC
0	0	0	0	5	4	8	5	7	6	9	9	9	5	5		9	8

AHLEM LEMVIG ABE-ET
Oseas HB No: 000111334898/USA
Breed: **PJ J16**

BW ($):	32/68	Lwt BV (kg):	-58/47
Protein BV (kg):	-3/71	Fertility BV (%):	-5.9/69
Fat BV (kg):	-1/71	Func Surv BV (%) :	-1.2/57
Milk BV (ltr):	-278/71	SCC BV:	-0.35/71

DARAWAY FLOWERPOWER VANESSA 88
Oseas HB No: 000000520100/AUS
Breed: **J J16**

BW ($): PW ($):

Age	Milk (ltr)	Protein (%)	Protein (kg)	Milkfat (%)	Milkfat (kg)	Days	LW

DENSON DALE ROSE ROSS S2J
Birth Ident: VHY-09-54 (309755)
Breed: **SJ J16** G3 S✓

BW ($):	-43/90	Lwt BV (kg):	-36/74
Protein BV (kg):	-6/92	Fertility BV (%):	-0.5/90
Fat BV (kg):	-10/93	Func Surv BV (%) :	-1.7/79
Milk BV (ltr):	-188/94	SCC BV:	-0.02/91

DENSON DALE EXPOSE VIV
Birth Ident: VHY-05-61 EX4
Breed: **PJ J16** G3

BW ($): **12/63** PW ($): **109/94**

Age	Milk (ltr)	Protein (%)	Protein (kg)	Milkfat (%)	Milkfat (kg)	Days	LW
13 yr 11 m	4119	4.18	172	4.68	193	181	34
12 yr 11 m	5753	3.95	227	4.98	286	287	183
11 yr 11 m	5149	3.92	202	5.14	265	274	53
11 yr 0 m	5565	3.90	217	4.85	270	271	47
10 yr 0 m	5155	4.15	214	4.91	253	271	107
Plus 8 unprinted lactations							
Avg	5211	4.08	213	5.09	265	265	13 Lacts.

FYN LEMVIG
Oseas HB No: 000000011357/DNK (664109)
Breed: **PJ J16**
BW ($): **-17/98**

AHLEM SKY LINE CORA
Oseas HB No: 000002002466/USA
Breed : **PJ J16**
BW ($): PW ($):

Milk	Protein (%)	Protein (kg)	Milkfat (%)	Milkfat (kg)	Days

CLAYDON PARK FLOWER POWER
Oseas HB No: 000A00011104/AUS (664090)
Breed : **PJ J16**
BW ($): **-193/97**

DARAWAY TARANAK VANESSA
Oseas HB No: 000S02005599/AUS
Breed : **PJ J16**
BW ($) : PW ($):

Milk	Protein (%)	Protein (kg)	Milkfat (%)	Milkfat (kg)	Days

OOMSDALE J GRATUDE GANNON
Oseas HB No: 000067010225/USA (308737)
Breed: **SJ J14**
BW ($): **-168/99**

DENSON DALE ALF ROSENA
Birth Ident: VHY-96-11
Breed: **PJ J16** **EX4**
BW ($): **-84/71** PW ($): **118/94**

11 Lacts. Milk	Protein (%)	Protein (kg)	Milkfat (%)	Milkfat (kg)	Days
5376	4.37	235	5.26	283	276

TAHAU NORTHERN EXPOSURE
Birth Ident: XFX-95-94 (301734)
Breed: **PJ J16**
BW ($): **106/98**

DENSON DALE AAM VIV
Birth Ident: VHY-01-53
Breed: **PJ J16** **EX3**
BW ($): **-143/54** PW ($): **-171/89**

4 Lacts. Milk	Protein (%)	Protein (kg)	Milkfat (%)	Milkfat (kg)	Days
4407	4.29	189	5.83	257	248

Copyright 2022 LIC. All rights reserved

N = Induced T = At least 1 Abnormal Test in this Lactation
D = Lactation values include at least 1 derived test
= GeneMark DNA Profiled # = Parentage Uncertain D / S ✓ = Parentage Confirmed by DNA
Indices exclude genomic information with the exception of some historical Herd BW values

LOT 81 DENSON DALE ECLIPES VIV EX4

Three Generation Pedigree

jersey NZ — MINDA

L A & A H Wilson
New Zealand

AE Herd Averages as at 15/03/2022
Ancestry : 97% BW : 15/50 PW : 87/77

PTPT / HERDCODE : VHY 2 / 38004
LOCATION : N066-270-376 / 9
DATE : 17/03/2022

Breeder : **L A & A H Wilson**

REGISTERED JERSEY G3 S✓ D✓

DENSON DALE ECLIPES VIV

Birth Ident: VHY-14-21 **No. 100**

Breed: **PJ J16** Sex: **FEMALE**
Date of Birth: **26/07/2014** Classification: **2018 EX4**

BW ($):	-27/56	PW ($):	156/94
Protein BV (kg):	-15/56	Fertility BV (%):	-0.4/51
Fat BV (kg):	-8/57	Func Surv BV (%) :	-1.4/43
Milk BV (ltr):	-512/60	Somatic Cell BV:	0.09/53
Lwt BV (kg):	-62/55		
Overall Opinion:	0.01/35	Dairy Conformation:	-0.16/47
Udder Overall:	0.76/52		

Avg SCC at latest Lactation : **20/3**

Age	Milk (ltr)	Protein (%)	Protein (kg)	Milkfat (%)	Milkfat (kg)	Days	LW	Herd BW
7 yr 1 m	4679	3.61	169	5.16	242	191	234	15/50
6 yr 0 m	7022	3.86	271	4.12	289	279	99	26/49
5 yr 0 m	5884	4.01	236	4.63	273	241	225	28/43
4 yr 0 m	6245	3.81	238	4.56	285	291	173	47/45
3 yr 0 m	4758	3.80	181	5.55	264	278	102	4/48
1 yr 11 m	3960	3.90	155	5.44	216	293	-1	12/48
Avg	5425	3.84	208	4.82	261	262	6 Lacts.	

Traits other than production (2018)

AM	ST	MS	OO	S	W	C	RA	R	L	US	FU	RU	FT	RT	TL	UO	DC
0	0	0	0	6	5	7	5	7	6	8	7	8	5	6	5	8	8

Due to Calve : **18/08/2022** Bull : **310711**
Expected Calf **ALL LYNNS LOUIE VALENTINO-ET**
BW($): **-11/39** PW($): **36/14**
Bull **310711** Mating Date **10/11/2021**

The information on this report is as recorded on the LIC MINDA database as at date of print, and LIC does not warrant the accuracy of the information provided

MAACK DAIRY ECLIPES-P-ET
Oseas HB No: 000114845461/USA (310747)
Breed : **PJ J16** G3

BW ($):	-163/96
Protein BV (kg):	-14/98
Fat BV (kg):	-5/98
Milk BV (ltr):	-440/98
Liveweight BV (kg):	-36/89
Fertility BV (%):	-11.7/96
Functional Survival BV (%):	-3.1/89
Somatic Cell BV:	0.63/97
Fat %:	5.1
Protein %:	3.9

DENSON DALE EXPOSE VIV
Birth Ident: VHY-05-61 EX4
Breed: **PJ J16** G3

		PW ($):	109/94
BW ($):	12/63	Lwt BV (kg):	-68/63
Protein BV (kg):	-22/64	Fertility BV (%):	7.5/58
Fat BV (kg):	-18/65	Func Surv BV (%) :	0.3/50
Milk BV (ltr):	-864/68	SCC BV:	-0.40/60

Age	Milk (ltr)	Protein (%)	Protein (kg)	Milkfat (%)	Milkfat (kg)	Days	LW
13 yr 11 m	4119	4.18	172	4.68	193	181	34
12 yr 11 m	5753	3.95	227	4.98	286	287	183
11 yr 11 m	5149	3.92	202	5.14	265	274	53
11 yr 0 m	5565	3.90	217	4.85	270	271	47
10 yr 0 m	5155	4.15	214	4.91	253	271	107
8 yr 11 m	6389	4.16	266	5.35	342	286	247
7 yr 11 m	5773	3.94	228	5.27	304	277	199
6 yr 11 m	5111	3.84	196	5.10	261	283	141
6 yr 0 m	4965	4.01	199	4.84	240	239	121
Plus 4 unprinted lactations							
Avg	5211	4.08	213	5.09	265	265	13 Lacts.

Traits other than production (2009)

AM	ST	MS	OO	S	W	C	RA	R	L	US	FU	RU	FT	RT	TL	UO	DC
0	0	0	0	5	4	7	4	7	6	9	8	8	5	5		8	8

FOREST GLEN AVERY ACTION
Oseas HB No: 000111023978/USA (305730)
Breed: **PJ J16** G3,G1

BW ($):	-103/96	Lwt BV (kg):	-48/86
Protein BV (kg):	-16/98	Fertility BV (%):	1.2/97
Fat BV (kg):	-19/98	Func Surv BV (%) :	-2.5/93
Milk BV (ltr):	-510/98	SCC BV:	0.13/98

MILLSTREAM HENRY BE-P
Oseas HB No: 000113084847/USA
Breed: **PJ J16**

BW ($): PW ($):

Age	Milk (ltr)	Protein (%)	Protein (kg)	Milkfat (%)	Milkfat (kg)	Days	LW

TAHAU NORTHERN EXPOSURE
Birth Ident: XFX-95-94 (301734)
Breed: **PJ J16** G3,G1

BW ($):	106/98	Lwt BV (kg):	-51/98
Protein BV (kg):	-10/98	Fertility BV (%):	3.6/98
Fat BV (kg):	-1/99	Func Surv BV (%) :	3.2/85
Milk BV (ltr):	-696/99	SCC BV:	-0.26/98

DENSON DALE AAM VIV
Birth Ident: VHY-01-53 EX3
Breed: **PJ J16**

BW ($): **-143/54** PW ($): **-171/89**

Age	Milk (ltr)	Protein (%)	Protein (kg)	Milkfat (%)	Milkfat (kg)	Days	LW
7 yr 0 m	1740	4.30	75	4.05	71	80	23
6 yr 1 m	4380	4.33	190	5.87	257	238 T	30
5 yr 1 m	3528	4.28	151	5.80	205	187	-51
4 yr 0 m	5020	4.35	218	5.65	284	288	28
3 yr 0 m	4702	4.22	199	6.00	282	278	60
Avg	4407	4.29	189	5.83	257	248	4 Lacts.

BANCREST LESTER AVERY
Oseas HB No: 000000659230/USA (664113)
Breed: **PJ J16**
BW ($): **-182/83**

WOLF RIVER BERRETTA ADDIE ET
Oseas HB No: 000003925986/USA
Breed : **J J16**
BW ($): PW ($):

Milk	Protein (%)	Protein (kg)	Milkfat (%)	Milkfat (kg)	Days

D&E HENERY-P
Oseas HB No: 000000652240/USA (65744)
Breed : **PJ J16**
BW ($): **-313/89**

YELLOW ROSE FELINA B
Oseas HB No: 000111739778/USA
Breed : **PJ J16**
BW ($) : PW ($):

Milk	Protein (%)	Protein (kg)	Milkfat (%)	Milkfat (kg)	Days

FYN INDEX
Oseas HB No: 000000045310/DNK (65220)
Breed: **PJ J16**
BW ($): **9/89**

TAHAU MIKKELONLY
Birth Ident: XFX-91-98
Breed: **PJ J16** **EX4**
BW ($): **-15/75** PW ($): **177/95**

15 Lacts. Milk	Protein (%)	Protein (kg)	Milkfat (%)	Milkfat (kg)	Days
3459	4.41	152	6.35	219	239

AL-TOP ALL AMERICAN
Oseas HB No: 000000661339/USA (65891)
Breed: **PJ J16**
BW ($): **-167/95**

DENSON DALE ROYAL VIV
Birth Ident: VHY-91-33
Breed: **PJ J16** **EX9**
BW ($): **-146/58** PW ($): **-218/94**

10 Lacts. Milk	Protein (%)	Protein (kg)	Milkfat (%)	Milkfat (kg)	Days
3817	4.17	159	5.60	214	260

Copyright 2022 LIC. All rights reserved

N = Induced T = At least 1 Abnormal Test in this Lactation
D = Lactation values include at least 1 derived test
= GeneMark DNA Profiled # = Parentage Uncertain D / S ✓ = Parentage Confirmed by DNA
Indices exclude genomic information with the exception of some historical Herd BW values

LOT 82 DENSON DALE CHROME VISMA 85 VG

P001.50 Official Publication of Livestock Improvement Corporation Limited and the NZ Jersey Cattle Breeders Assn. Internal Animal Key = 40018142

Three Generation Pedigree

jersey nz

L A & A H Wilson

New Zealand

AE Herd Averages as at 15/03/2022
Ancestry : 97% BW : 15/50 PW : 87/77

MINDA

PTPT / HERDCODE : VHY 2 / 38004
LOCATION : N066-270-376 / 9
DATE : 17/03/2022

Breeder : **L A & A H Wilson**

REGISTERED JERSEY

G3 S✓ D✓

DENSON DALE CHROME VISMA

Birth Ident: VHY-19-30 **No. 111**

Breed: **PJ J16** Sex: **FEMALE**
Date of Birth: **18/07/2019** Classification: **2021 85 VG**

BW ($):	-61/45	PW ($):	42/59
Protein BV (kg):	-9/46	Fertility BV (%):	-3.2/37
Fat BV (kg):	-13/48	Func Surv BV (%) :	-1.0/25
Milk BV (ltr):	-414/52	Somatic Cell BV:	-0.15/47
Lwt BV (kg):	-51/49		
Overall Opinion:	0.11/28	Dairy Conformation:	-0.40/38
Udder Overall:	0.92/46		

Avg SCC at latest Lactation : **15/4**

Age	Milk (ltr)	Protein (%)	Protein (kg)	Milkfat (%)	Milkfat (kg)	Days	LW	Herd BW
1 yr 11 m	4819	3.75	181	4.45	215	259	59	15/50
Avg	4819	3.75	181	4.45	215	259	1 Lacts.	

Traits other than production (2021)

AM	ST	MS	OO	S	W	C	RA	R	L	US	FU	RU	FT	RT	TL	UO	DC
7	8	7	7	4	4	6	5	7	6	9	7	8	5	6	4	8	7

Due to Calve : **20/08/2022** Bull : **311735**
Expected Calf **DENSON DALE VIRGO**
BW($): **-43/33** PW($): **-4/12**

Bull	Mating Date
311735	8/11/2021
321726	19/10/2021

The information on this report is as recorded on the LIC MINDA database as at date of print, and LIC does not warrant the accuracy of the information provided

RIVER VALLEY CECE CHROME-ET

Oseas HB No: 003012423929/USA (317751)

Breed : **PJ J16** G3

BW ($):	-97/88
Protein BV (kg):	-13/89
Fat BV (kg):	-11/90
Milk BV (ltr):	-241/92
Liveweight BV (kg):	-48/88
Fertility BV (%):	-6.8/81
Functional Survival BV (%):	-1.2/50
Somatic Cell BV:	-0.74/90
Fat %:	4.7
Protein %:	3.6

DENSON DALE VICTORY VISMA

Birth Ident: VHY-14-22 EX4

Breed: **PJ J16** G3 S✓ D✓

		PW ($):	85/87
BW ($):	-52/47	Lwt BV (kg):	-46/35
Protein BV (kg):	-9/52	Fertility BV (%):	-1.5/34
Fat BV (kg):	-15/53	Func Surv BV (%) :	-0.7/27
Milk BV (ltr):	-716/56	SCC BV:	0.51/45

Age	Milk (ltr)	Protein (%)	Protein (kg)	Milkfat (%)	Milkfat (kg)	Days	LW
4 yr 11 m	5202	4.52	235	5.01	261	251	166
4 yr 1 m	4840	4.40	213	4.79	232	257	168
3 yr 0 m	3664	4.32	158	5.29	194	255	-28
Avg	4568	4.42	202	5.01	229	254	3 Lacts.

Traits other than production (2018)

AM	ST	MS	OO	S	W	C	RA	R	L	US	FU	RU	FT	RT	TL	UO	DC
0	0	0	0	6	5	7	5	7	6	8	7	8	5	5	5	8	8

SCHULTZ LEGAL CRITIC-P

Oseas HB No: 000117217618/USA (313792)

Breed: **J J16** G3

BW ($):	-7/75	Lwt BV (kg):	-52/62
Protein BV (kg):	-12/78	Fertility BV (%):	-4.9/68
Fat BV (kg):	-11/79	Func Surv BV (%) :	-0.8/60
Milk BV (ltr):	-809/78	SCC BV:	-0.33/80

LYON CELEBRITY CECE-ET

Oseas HB No: 000117046049/USA

Breed: **J J16**

Age	Milk (ltr)	Protein (%)	Protein (kg)	Milkfat (%)	Milkfat (kg)	Days	LW

BW ($): PW ($):

LEITHLEA EXPOSE VICTORY

Birth Ident: BGTR-11-99

Breed: **PJ J16** G3 S✓ D✓

BW ($):	47/71	Lwt BV (kg):	-54/53
Protein BV (kg):	-11/74	Fertility BV (%):	2.9/66
Fat BV (kg):	-12/75	Func Surv BV (%) :	1.3/55
Milk BV (ltr):	-950/77	SCC BV:	0.24/71

DENSON DALE ECLIPES VISMA

Birth Ident: VHY-12-29 VG2

Breed: **PJ J16** G3 S✓ D✓

BW ($): **-181/52** PW ($): **-425/75**

Age	Milk (ltr)	Protein (%)	Protein (kg)	Milkfat (%)	Milkfat (kg)	Days	LW
2 yr 11 m	2644	4.33	115	5.46	144	189	-230
1 yr 11 m	2957	4.08	121	5.31	157	232	-187
Avg	2800	4.20	118	5.38	151	211	2 Lacts.

TOLLENAARS IMPULS LEGAL 233
Oseas HB No: 000061929249/USA (310720)
Breed: **PJ J16**
BW ($): **-79/92**

SCHULTZ MYGENT CHILLI-P
Oseas HB No: 000067116089/USA
Breed : **J J16**
BW ($): PW ($):

GALAXIES CELEBRITY ET
Oseas HB No: 000113586152/USA (309716)
Breed : **PJ J16**
BW ($): **-46/91**

LYON CHARACTER
Oseas HB No: 000113660142/USA
Breed : **J J16**
BW ($) : PW ($):

TAHAU NORTHERN EXPOSURE
Birth Ident: XFX-95-94 (301734)
Breed: **PJ J16**
BW ($): **106/98**

DENSON DALE JUDDS VERONA
Birth Ident: VHY-97-14
Breed: **PJ J16** **EX6**
BW ($): **-62/67** PW ($): **-46/94**
9 Lacts. Milk 5137 Protein (%) 4.62 Protein (kg) 237 Milkfat (%) 6.00 Milkfat (kg) 308 Days 284

MAACK DAIRY ECLIPES-P-ET
Oseas HB No: 000114845461/USA (310747)
Breed: **PJ J16**
BW ($): **-163/96**

DENSON DALE KREBEL BRONY
Birth Ident: VHY-08-416
Breed: **PJ J16** **VG4** **S✓D✓**
BW ($): **-103/54** PW ($): **26/84**
3 Lacts. Milk 4828 Protein (%) 3.95 Protein (kg) 191 Milkfat (%) 4.47 Milkfat (kg) 216 Days 263

Copyright 2022 LIC. All rights reserved

N = Induced T = At least 1 Abnormal Test in this Lactation
D = Lactation values include at least 1 derived test
= GeneMark DNA Profiled # = Parentage Uncertain D / S ✓ = Parentage Confirmed by DNA
Indices exclude genomic information with the exception of some historical Herd BW values

P001.50

LOT 83 DENSON DALE JOEL VISSY EX2

P001.50 Official Publication of Livestock Improvement Corporation Limited and the NZ Jersey Cattle Breeders Assn. Internal Animal Key = 37546222

Three Generation Pedigree

jersey nz

L A & A H Wilson

New Zealand

AE Herd Averages as at 15/03/2022
Ancestry : 97% BW : 15/50 PW : 87/77

MINDA

PTPT / HERDCODE : VHY 2 / 38004
LOCATION : N066-270-376 / 9
DATE : 17/03/2022

Breeder : **L A & A H Wilson**

REGISTERED JERSEY

G3 S✓ D✓

DENSON DALE JOEL VISSY

Birth Ident: VHY-17-53 **No. 82**

Breed: **PJ J16** Sex: **FEMALE**
Date of Birth: **10/08/2017** Classification: **2019 EX2**

BW ($):	-101/52	PW ($):	-57/84
Protein BV (kg):	-17/53	Fertility BV (%):	-1.3/49
Fat BV (kg):	-20/54	Func Surv BV (%) :	-1.6/32
Milk BV (ltr):	-722/57	Somatic Cell BV:	-0.17/51
Lwt BV (kg):	-28/53		
Overall Opinion:	-0.31/30	Dairy Conformation:	-0.06/44
Udder Overall:	0.51/50		

Avg SCC at latest Lactation : **17/4**

Age	Milk (ltr)	Protein (%)	Protein (kg)	Milkfat (%)	Milkfat (kg)	Days	LW	Herd BW
3 yr 11 m	5221	3.88	203	4.25	222	252	-111	15/50
2 yr 11 m	5489	4.10	225	5.24	288	305	67	26/49
1 yr 11 m	3913	4.16	163	4.72	185	254	65	28/43
Avg	4874	4.04	197	4.75	231	270	3 Lacts.	

Traits other than production (2019)

AM	ST	MS	OO	S	W	C	RA	R	L	US	FU	RU	FT	RT	TL	UO	DC
7	7	7	8	5	4	7	5	6	6	8	8	7	4	5	4	8	8

Due to Calve : **03/09/2022** Bull : **311735**
Expected Calf **DENSON DALE VIRGO**
BW($): **-64/35** PW($): **-49/12**

Bull	Mating Date
311735	20/11/2021

The information on this report is as recorded on the LIC MINDA database as at date of print, and LIC does not warrant the accuracy of the information provided

GUIMO JOEL ET

Oseas HB No: 000106797223/CAN (313701)

Breed : **PJ J16** G3

BW ($):	-190/95
Protein BV (kg):	-23/97
Fat BV (kg):	-32/97
Milk BV (ltr):	-948/97
Liveweight BV (kg):	-26/91
Fertility BV (%):	-3.0/94
Functional Survival BV (%):	-2.0/67
Somatic Cell BV:	-0.07/96
Fat %:	5
Protein %:	4

DENSON DALE JANTE VISY

Birth Ident: VHY-11-231 EX4

Breed: **PJ J16** G3 S✓ D✓

		PW ($):	31/94
BW ($):	-34/58	Lwt BV (kg):	-29/57
Protein BV (kg):	-15/59	Fertility BV (%):	-0.2/53
Fat BV (kg):	-10/60	Func Surv BV (%) :	-0.8/38
Milk BV (ltr):	-633/65	SCC BV:	-0.23/55

Age	Milk (ltr)	Protein (%)	Protein (kg)	Milkfat (%)	Milkfat (kg)	Days	LW
9 yr 10 m	5705	3.70	211	5.39	307	256 T	140
8 yr 11 m	6744	3.83	258	4.69	316	280	113
7 yr 10 m	5784	4.05	234	4.73	274	264	51
6 yr 11 m	6669	3.84	256	4.86	324	305	118
5 yr 11 m	5202	3.72	194	5.34	278	269	-73
5 yr 0 m	4953	3.93	195	5.44	269	244	-77
3 yr 11 m	5607	3.96	222	5.34	299	295	42
2 yr 11 m	5191	4.01	208	4.75	247	276	17
1 yr 11 m	4601	3.68	169	4.91	226	285	6
Avg	5606	3.86	216	5.04	282	275	9 Lacts.

Traits other than production (2015)

AM	ST	MS	OO	S	W	C	RA	R	L	US	FU	RU	FT	RT	TL	UO	DC
0	0	0	0	6	5	9	5	8	6	8	9	8	5	5		8	9

TOLLENAARS IMPULS LEGAL 233 ET

Oseas HB No: 000061929249/USA (310720)

Breed: **PJ J16** G3

BW ($):	-79/92	Lwt BV (kg):	-49/76
Protein BV (kg):	-13/94	Fertility BV (%):	-0.6/91
Fat BV (kg):	-24/94	Func Surv BV (%) :	-1.6/83
Milk BV (ltr):	-536/95	SCC BV:	-0.45/93

FERMAR PARAMOUNT JOY

Oseas HB No: 000104419880/CAN

Breed: **J J16**

Age	Milk (ltr)	Protein (%)	Protein (kg)	Milkfat (%)	Milkfat (kg)	Days	LW

BW ($): PW ($):

DJ JANTE

Oseas HB No: 000000302761/DNK (310561)

Breed: **PJ J16** G3

BW ($):	-26/98	Lwt BV (kg):	-26/93
Protein BV (kg):	-9/99	Fertility BV (%):	-4.8/97
Fat BV (kg):	0/99	Func Surv BV (%) :	-3.3/82
Milk BV (ltr):	-279/99	SCC BV:	-0.37/98

DENSON DALE N EXPOSE VISEY

Birth Ident: VHY-08-99 EX4

Breed: **PJ J16** G3 S✓ D✓

BW ($): **-22/58** PW ($): **28/94**

Age	Milk (ltr)	Protein (%)	Protein (kg)	Milkfat (%)	Milkfat (kg)	Days	LW
6 yr 11 m	5323	4.11	219	4.94	263	245	83
5 yr 0 m	5470	4.25	233	4.93	270	263	230
4 yr 0 m	4728	3.97	188	4.62	218	264	235
3 yr 0 m	4565	4.27	195	5.39	246	254	160
2 yr 0 m	3534	4.33	153	5.11	180	285	-67
Avg	4724	4.18	197	4.98	235	262	5 Lacts.

Q IMPULS
Oseas HB No: 000000301592/DNK (304710)
Breed: **PJ J16**
BW ($): **-19/98**

WOODSTOCK LEMVIG LINDY
Oseas HB No: 000111360167/USA
Breed : **PJ J16**
BW ($): PW ($):

ROCK ELLA PARAMOUNT-ET
Oseas HB No: 000000663877/USA (65943)
Breed : **PJ J16**
BW ($): **-108/99**

EARLY RISE FIRST PRI
Oseas HB No: 000008159350/CAN
Breed : **J J16**
BW ($) : PW ($):

WINDY WILLOW MONTANA JACE
Oseas HB No: 000110106571/USA (303711)
Breed: **PJ J16**
BW ($): **-43/96**

3932301226
Oseas HB No: 003932301226/DNK
Breed: **J J16** **S#D#**
BW ($): PW ($):

TAHAU NORTHERN EXPOSURE
Birth Ident: XFX-95-94 (301734)
Breed: **PJ J16**
BW ($): **106/98**

DENSON DALE FUTURE VISEY
Birth Ident: VHY-04-115
Breed: **PJ J16** **VG4**
BW ($): **0/0** PW ($): **0/0**
6 Lacts. Milk 4228 Protein (%) 4.51 Protein (kg) 191 Milkfat (%) 5.27 Milkfat (kg) 223 Days 265

Copyright 2022 LIC. All rights reserved

N = Induced T = At least 1 Abnormal Test in this Lactation
D = Lactation values include at least 1 derived test
= GeneMark DNA Profiled # = Parentage Uncertain D / S ✓ = Parentage Confirmed by DNA
Indices exclude genomic information with the exception of some historical Herd BW values

P001.50

LOT 84 DENSON DALE VULCAN VERA 82 GP

Three Generation Pedigree

jersey NZ — MINDA

L A & A H Wilson
New Zealand

AE Herd Averages as at 15/03/2022
Ancestry : 97% BW : 15/50 PW : 87/77

PTPT / HERDCODE : VHY 2 / 38004
LOCATION : N066-270-376 / 9
DATE : 17/03/2022

Breeder : **L A & A H Wilson**

REGISTERED JERSEY
G3 S✓ D✓

DENSON DALE VULCAN VERA

Birth Ident: VHY-18-29 **No. 168**

Breed: **PJ J16** Sex: **FEMALE**
Date of Birth: **21/07/2018** Classification: **2020 82 GP**

BW ($):	-54/46	PW ($):	-35/76
Protein BV (kg):	-16/47	Fertility BV (%):	-5.3/39
Fat BV (kg):	-8/48	Func Surv BV (%) :	-1.8/30
Milk BV (ltr):	-623/51	Somatic Cell BV:	0.01/46
Lwt BV (kg):	-48/48		
Overall Opinion:	-0.05/28	Dairy Conformation:	-0.19/37
Udder Overall:	0.17/41		

Avg SCC at latest Lactation : **16/4**

Age	Milk (ltr)	Protein (%)	Protein (kg)	Milkfat (%)	Milkfat (kg)	Days	LW	Herd BW
2 yr 11 m	4781	3.76	180	5.25	251	259	0	15/50
2 yr 0 m	4318	3.80	164	4.93	213	274	7	26/49
Avg	4549	3.78	172	5.10	232	267	2 Lacts.	

Traits other than production (2020)

AM	ST	MS	OO	S	W	C	RA	R	L	US	FU	RU	FT	RT	TL	UO	DC
7	7	7	7	4	3	6	4	6	6	6	7	4	5	4	6	6	

Due to Calve : **09/08/2022** Bull : **311735**
Expected Calf **DENSON DALE VIRGO**
BW($): **-40/33** PW($): **-8/12**
Bull **311735** Mating Date **30/10/2021**

The information on this report is as recorded on the LIC MINDA database as at date of print, and LIC does not warrant the accuracy of the information provided

DENSON DALE VULCAN

Birth Ident: VHY-13-97

Breed : **PJ J16** G3 S✓ D✓

BW ($):	-66/71
Protein BV (kg):	-16/72
Fat BV (kg):	-4/73
Milk BV (ltr):	-519/75
Liveweight BV (kg):	-40/69
Fertility BV (%):	-7.7/65
Functional Survival BV (%):	-0.9/53
Somatic Cell BV:	-0.04/70
Fat %:	5.2
Protein %:	3.9

DENSON DALE BSTONE VERA

Birth Ident: VHY-10-114 EX5

Breed: **PJ J16** G3 S✓ D✓

		PW ($):	110/90
BW ($):	-24/57	Lwt BV (kg):	-51/45
Protein BV (kg):	-11/60	Fertility BV (%):	-2.5/51
Fat BV (kg):	-11/61	Func Surv BV (%) :	-2.1/45
Milk BV (ltr):	-678/63	SCC BV:	0.16/57

Age	Milk (ltr)	Protein (%)	Protein (kg)	Milkfat (%)	Milkfat (kg)	Days	LW
6 yr 0 m	5893	4.16	245	5.31	313	274	123
4 yr 11 m	5229	3.82	200	4.97	260	241	26
3 yr 0 m	4554	4.12	188	4.85	221	253	98
2 yr 0 m	3855	3.72	144	4.59	177	262	58
Avg	4883	3.97	194	4.97	243	258	4 Lacts.

Traits other than production (2015)

AM	ST	MS	OO	S	W	C	RA	R	L	US	FU	RU	FT	RT	TL	UO	DC
0	0	0	0	6	5	8	5	7	6	8	8	8	5	5		8	9

MAACKDAIRY REGION-ET

Oseas HB No: 000114011567/USA (310703)

Breed: **PJ J16** G3

BW ($):	-79/94	Lwt BV (kg):	-40/88
Protein BV (kg):	-16/96	Fertility BV (%):	-10.4/93
Fat BV (kg):	0/96	Func Surv BV (%) :	-1.8/72
Milk BV (ltr):	-486/96	SCC BV:	0.12/94

DENSON DALE EXPOSE VISION

Birth Ident: VHY-02-95 EX4

Breed: **PJ J16** G3

BW ($): -40/75 PW ($): 303/94

Age	Milk (ltr)	Protein (%)	Protein (kg)	Milkfat (%)	Milkfat (kg)	Days	LW
15 yr 11 m	4698	3.59	168	4.72	222	195	61
13 yr 11 m	5887	3.70	218	4.61	271	292	-41
12 yr 0 m	2504	3.94	99	3.40	85	89	109
11 yr 0 m	5184	3.89	202	4.57	237	228	362
9 yr 11 m	5627	3.76	211	4.26	240	265	342
	Plus 8 unprinted lactations						
Avg	5671	4.09	232	5.00	284	252	12 Lacts.

LENCREST BLACKSTONE

Oseas HB No: 000102058939/CAN (305710)

Breed: **PJ J16** G3,G1

BW ($):	-61/99	Lwt BV (kg):	-50/98
Protein BV (kg):	-6/99	Fertility BV (%):	-6.3/98
Fat BV (kg):	-8/99	Func Surv BV (%) :	-3.5/90
Milk BV (ltr):	-416/99	SCC BV:	0.23/99

DENSON DALE JUDDS VERONA

Birth Ident: VHY-97-14 EX6

Breed: **PJ J16** G3

BW ($): -62/67 PW ($): -46/94

Age	Milk (ltr)	Protein (%)	Protein (kg)	Milkfat (%)	Milkfat (kg)	Days	LW
10 yr 8 m	5240	4.51	236	5.24	275	305	147
8 yr 11 m	5141	4.60	236	6.43	331	283	175
8 yr 0 m	5542	4.65	258	5.90	327	279	117
6 yr 11 m	5666	4.64	263	6.25	354	301	130
5 yr 11 m	6478	4.72	306	6.44	417	303	160
	Plus 4 unprinted lactations						
Avg	5137	4.62	237	6.00	308	284	9 Lacts.

BW LEGION
Oseas HB No: 000110226426/USA (307708)
Breed: **PJ J16** BW ($): **-109/68**

SUNSET CANYON LEMVIG RIBBON
Oseas HB No: 000111693597/USA
Breed : **J J16**
BW ($): PW ($):
Milk Protein (%) (kg) Milkfat (%) (kg) Days

TAHAU NORTHERN EXPOSURE
Birth Ident: XFX-95-94 (301734)
Breed : **PJ J16** BW ($): **106/98**

DENSON DALE FABS VISION
Birth Ident: VHY-00-94
Breed : **PJ J16** **A**
BW ($) : **-157/56** PW ($): **-294/47**
Milk Protein (%) (kg) Milkfat (%) (kg) Days

BW PARADE ET
Oseas HB No: 000000665185/USA (302728)
Breed: **PJ J16** BW ($): **-98/92**

PIEDMONT DELCO BELLE
Oseas HB No: 000010209243/CAN
Breed: **J J16**
BW ($): PW ($):
Milk Protein (%) (kg) Milkfat (%) (kg) Days

JUDDS ADMIRAL
Birth Ident: FTH-88-39 (89429)
Breed: **PJ J16** BW ($): **51/99**

DENSON DALE HERMS VERONA
Birth Ident: VHY-94-90
Breed: **PJ J16** **EX6**
BW ($): **-165/58** PW ($): **-191/92**
8 Lacts. Milk Protein (%) (kg) Milkfat (%) (kg) Days
4522 4.32 195 5.86 265 277

Copyright 2022 LIC. All rights reserved

N = Induced T = At least 1 Abnormal Test in this Lactation
D = Lactation values include at least 1 derived test
= GeneMark DNA Profiled # = Parentage Uncertain D / S ✓ = Parentage Confirmed by DNA
Indices exclude genomic information with the exception of some historical Herd BW values

LOT 85 DENSON DALE VITAL VERONA 84 GP

Three Generation Pedigree

jersey NZ — MINDA

L A & A H Wilson
New Zealand

AE Herd Averages as at 15/03/2022
Ancestry : 97% BW : 15/50 PW : 87/77

PTPT / HERDCODE : VHY 2 / 38004
LOCATION : N066-270-376 / 9
DATE : 17/03/2022

Breeder : **L A & A H Wilson**

REGISTERED JERSEY
G3 S✓ D✓

DENSON DALE VITAL VERONA

Birth Ident: VHY-18-43 **No. 195**

Breed: **PJ J16** Sex: **FEMALE**
Date of Birth: **26/07/2018** Classification: **2020 84 GP**

BW ($):	16/45	PW ($):	97/74
Protein BV (kg):	-12/46	Fertility BV (%):	2.8/39
Fat BV (kg):	-11/47	Func Surv BV (%) :	-0.6/29
Milk BV (ltr):	-594/51	Somatic Cell BV:	0.01/45
Lwt BV (kg):	-61/47		
Overall Opinion:	0.25/26	Dairy Conformation:	0.00/37
Udder Overall:	0.61/39		

Avg SCC at latest Lactation : **34/5**

Age	Milk (ltr)	Protein (%)	Protein (kg)	Milkfat (%)	Milkfat (kg)	Days	LW	Herd BW
2 yr 11 m D	4688	3.84	180	5.10	239	255 T	116	15/50
1 yr 11 m	5198	3.84	199	4.64	241	305	70	26/49
Avg D	4943	3.84	190	4.86	240	280	2 Lacts.	

Traits other than production (2020)

AM	ST	MS	OO	S	W	C	RA	R	L	US	FU	RU	FT	RT	TL	UO	DC
7	8	8	8	4	3	6	4	7	6	7	6	7	4	5	4	7	7

Due to Calve : **31/07/2022** Bull : **311735**
Expected Calf **DENSON DALE VIRGO**
BW($): **-6/33** PW($): **2/12**
Bull **311735** Mating Date **21/10/2021**

The information on this report is as recorded on the LIC MINDA database as at date of print, and LIC does not warrant the accuracy of the information provided

LEITHLEA CHARLIE VITAL

Birth Ident: BGTR-11-100

Breed : **PJ J16** G3 S✓

BW ($):	50/72
Protein BV (kg):	-8/74
Fat BV (kg):	-4/75
Milk BV (ltr):	-324/77
Liveweight BV (kg):	-62/64
Fertility BV (%):	0.7/66
Functional Survival BV (%):	-1.1/55
Somatic Cell BV:	-0.19/72
Fat %:	5
Protein %:	3.9

DENSON DALE QZIK VERONA

Birth Ident: VHY-10-335 EX4

Breed: **PJ J16** G3 S✓ D✓

		PW ($):	-19/90
BW ($):	-81/55	Lwt BV (kg):	-63/41
Protein BV (kg):	-24/57	Fertility BV (%):	1.5/51
Fat BV (kg):	-26/58	Func Surv BV (%) :	0.1/37
Milk BV (ltr):	-1142/6	SCC BV:	0.15/54

Age	Milk (ltr)	Protein (%)	Protein (kg)	Milkfat (%)	Milkfat (kg)	Days	LW
9 yr 11 m	3894	4.06	158	4.08	159	163	15
8 yr 10 m	5117	4.39	225	5.02	257	242	131
7 yr 10 m	5309	4.43	235	4.81	255	297	49
6 yr 6 m	5479	4.36	239	5.65	309	299	128
5 yr 0 m	4878	4.40	215	5.34	261	262	97
3 yr 10 m	5103	4.49	229	5.33	272	299	25
2 yr 11 m	3834	4.25	163	5.43	208	278	-101
1 yr 11 m	2924	4.13	121	4.98	146	275	-87
Avg	4567	4.34	198	5.11	233	264	8 Lacts.

Traits other than production (2014)

AM	ST	MS	OO	S	W	C	RA	R	L	US	FU	RU	FT	RT	TL	UO	DC
0	0	0	0	5	4	7	4	6	6	8	7	8	5	6		8	8

THORNWOOD ACE CHARLIE

Birth Ident: DPVT-05-4 (309748)

Breed: **PJ J16** G3,G1

BW ($):	-86/97	Lwt BV (kg):	-76/96
Protein BV (kg):	-34/98	Fertility BV (%):	-7.0/96
Fat BV (kg):	-12/98	Func Surv BV (%) :	-0.7/92
Milk BV (ltr):	-1120/98	SCC BV:	-0.01/97

DENSON DALE FABS VIDA

Birth Ident: VHY-00-63 EX4

Breed: **PJ J16** G3,G1

BW ($): -42/65 PW ($): -142/94

Age	Milk (ltr)	Protein (%)	Protein (kg)	Milkfat (%)	Milkfat (kg)	Days	LW
8 yr 1 m	2763	3.85	106	3.82	105	107	125
7 yr 0 m	4790	4.36	209	4.76	228	259	88
5 yr 0 m	5725	4.58	262	4.87	279	268	139
4 yr 1 m	5625	4.27	240	4.87	274	251	166
3 yr 0 m	5627	4.39	247	5.32	299	267	179
	Plus 2 unprinted lactations						
Avg	4894	4.33	212	4.86	238	238	6 Lacts.

Q ZIK

Oseas HB No: 000000301515/DNK (306717)

Breed: **PJ J16** G3,G1

BW ($):	5/95	Lwt BV (kg):	-78/94
Protein BV (kg):	-26/96	Fertility BV (%):	1.1/93
Fat BV (kg):	-12/96	Func Surv BV (%) :	1.9/75
Milk BV (ltr):	-1116/97	SCC BV:	-0.07/95

DENSON DALE FUTURE VERONA

Birth Ident: VHY-04-41 EX4

Breed: **PJ J16** G3

BW ($): -144/58 PW ($): -266/92

Age	Milk (ltr)	Protein (%)	Protein (kg)	Milkfat (%)	Milkfat (kg)	Days	LW
6 yr 1 m	4937	4.24	210	5.27	260	268	-48
5 yr 0 m	5207	4.37	227	5.14	268	264	80
3 yr 9 m	4736	4.26	202	4.81	228	305	
2 yr 1 m	3498	4.63	162	4.97	174	240	159
Avg	4595	4.36	200	5.06	232	269	4 Lacts.

DOUBLEAAR LESTERS ACE
Birth Ident: CGMJ-94-54 (65832)
Breed: **PJ J16** BW ($): **-174/98**

THORNWOOD DUKES CHARITY
Birth Ident: DPVT-99-17
Breed : **PJ J16** **EX4**
BW ($): **23/66** PW ($): **398/95**
9 Lacts. Milk Protein (%) (kg) Milkfat (%) (kg) Days
5153 3.97 204 5.64 291 275

MOLLY BROOK BERETTA
Oseas HB No: 000000661401/USA (95492)
Breed : **PJ J16** BW ($): **-137/99**

DENSON DALE ALF VIDA
Birth Ident: VHY-96-36
Breed : **PJ J16** **VHC**
BW ($) : **-109/60** PW ($): **-109/94**
7 Lacts. Milk Protein (%) (kg) Milkfat (%) (kg) Days
4969 4.29 213 5.59 278 268

JAS ZORINO
Oseas HB No: 000000049641/DNK (664022)
Breed: **PJ J16** BW ($): **-214/83**

45171-00735
Oseas HB No: 004517100735/DNK
Breed: **J J16**
BW ($): PW ($):
Milk Protein (%) (kg) Milkfat (%) (kg) Days

MOLLY BROOK BERRETTA FUTURE
Oseas HB No: 000000661399/USA (303709)
Breed: **PJ J16** BW ($): **-73/96**

DENSON DALE JUDDS VERONA
Birth Ident: VHY-97-14
Breed: **PJ J16** **EX6**
BW ($): **-62/67** PW ($): **-46/94**
9 Lacts. Milk Protein (%) (kg) Milkfat (%) (kg) Days
5137 4.62 237 6.00 308 284

Copyright 2022 LIC. All rights reserved

N = Induced T = At least 1 Abnormal Test in this Lactation
D = Lactation details include at least one derived test
= GeneMark DNA Profiled # = Parentage Uncertain D / S ✓ = Parentage Confirmed by DNA
Indices exclude genomic information with the exception of some historical Herd BW values

LOT 86 DENSON DALE VULCAN VERAH 83 GP

Three Generation Pedigree

jersey

L A & A H Wilson

New Zealand

AE Herd Averages as at 15/03/2022
Ancestry : 97% BW : 15/50 PW : 87/77

MINDA

PTPT / HERDCODE : VHY 2 / 38004
LOCATION : N066-270-376 / 9
DATE : 17/03/2022

Breeder : **L A & A H Wilson**

REGISTERED JERSEY G3 S✓ D✓

DENSON DALE VULCAN VERAH

Birth Ident: VHY-18-56 **No. 127**

Breed: **PJ J16** Sex: **FEMALE**
Date of Birth: **30/07/2018** Classification: **2020 83 GP**

BW ($):	16/45	PW ($):	203/76
Protein BV (kg):	-16/46	Fertility BV (%):	-6.6/36
Fat BV (kg):	7/47	Func Surv BV (%) :	-1.2/29
Milk BV (ltr):	-626/50	Somatic Cell BV:	0.11/44
Lwt BV (kg):	-52/47		
Overall Opinion:	0.09/27	Dairy Conformation:	-0.16/36
Udder Overall:	0.58/40		

Avg SCC at latest Lactation : **24/4**

Age	Milk (ltr)	Protein (%)	Protein (kg)	Milkfat (%)	Milkfat (kg)	Days	LW	Herd BW
3 yr 0 m	4582	3.82	175	6.18	283	233	239	15/50
2 yr 1 m	4034	3.89	157	5.23	211	241	149	26/49
Avg	4308	3.85	166	5.73	247	237	2 Lacts.	

Traits other than production (2020)

AM	ST	MS	OO	S	W	C	RA	R	L	US	FU	RU	FT	RT	TL	UO	DC
7	7	8	8	4	3	6	5	7	6	6	8	7	4	5	3	7	6

Due to Calve : 18/08/2022 Bull : 310711
Expected Calf ALL LYNNS LOUIE VALENTINO-ET
BW($): 10/36 PW($): 66/13

Bull	Mating Date
310711	10/11/2021
310711	21/10/2021

The information on this report is as recorded on the LIC MINDA database as at date of print, and LIC does not warrant the accuracy of the information provided

DENSON DALE VULCAN
Birth Ident: VHY-13-97
Breed : **PJ J16** G3 S✓ D✓

BW ($):	-66/71
Protein BV (kg):	-16/72
Fat BV (kg):	-4/73
Milk BV (ltr):	-519/75
Liveweight BV (kg):	-40/69
Fertility BV (%):	-7.7/65
Functional Survival BV (%):	-0.9/53
Somatic Cell BV:	-0.04/70
Fat %:	5.2
Protein %:	3.9

DENSON DALE CHARLIE VERAH EX5
Birth Ident: VHY-13-63
Breed: **PJ J16** G3 S✓ D✓

		PW ($):	274/90
BW ($):	14/53	Lwt BV (kg):	-61/41
Protein BV (kg):	-18/55	Fertility BV (%):	-4.8/48
Fat BV (kg):	3/56	Func Surv BV (%) :	-1.4/41
Milk BV (ltr):	-749/58	SCC BV:	0.23/51

Age	Milk (ltr)	Protein (%)	Protein (kg)	Milkfat (%)	Milkfat (kg)	Days	LW
6 yr 11 m	6237	3.99	249	5.27	329	256	332
4 yr 11 m	6004	4.14	248	5.87	352	293	324
2 yr 11 m	4344	4.40	191	5.92	257	282	57
1 yr 10 m	4546	4.16	189	6.07	276	305	233
Avg	5283	4.16	220	5.75	304	284	4 Lacts.

Traits other than production (2018)

AM	ST	MS	OO	S	W	C	RA	R	L	US	FU	RU	FT	RT	TL	UO	DC
0	0	0	0	5	4	9	5	7	6	9	9	9	5	5	5	9	9

MAACKDAIRY REGION-ET
Oseas HB No: 000114011567/USA (310703)
Breed: **PJ J16** G3

BW ($):	-79/94	Lwt BV (kg):	-40/88
Protein BV (kg):	-16/96	Fertility BV (%):	-10.4/93
Fat BV (kg):	0/96	Func Surv BV (%) :	-1.8/72
Milk BV (ltr):	-486/96	SCC BV:	0.12/94

DENSON DALE EXPOSE VISION EX4
Birth Ident: VHY-02-95
Breed: **PJ J16** G3

BW ($): -40/75 PW ($): 303/94

Age	Milk (ltr)	Protein (%)	Protein (kg)	Milkfat (%)	Milkfat (kg)	Days	LW
15 yr 11 m	4698	3.59	168	4.72	222	195	61
13 yr 11 m	5887	3.70	218	4.61	271	292	-41
12 yr 0 m	2504	3.94	99	3.40	85	89	109
11 yr 0 m	5184	3.89	202	4.57	237	228	362
9 yr 11 m	5627	3.76	211	4.26	240	265	342
	Plus 8 unprinted lactations						
Avg	5671	4.09	232	5.00	284	252	12 Lacts.

THORNWOOD ACE CHARLIE
Birth Ident: DPVT-05-4 (309748)
Breed: **PJ J16** G3,G1

BW ($):	-86/97	Lwt BV (kg):	-76/96
Protein BV (kg):	-34/98	Fertility BV (%):	-7.0/96
Fat BV (kg):	-12/98	Func Surv BV (%) :	-0.7/92
Milk BV (ltr):	-1120/98	SCC BV:	-0.01/97

DENSON DALE BSTONE VERAH VG4
Birth Ident: VHY-09-261
Breed: **PJ J16** G3 S✓ D✓

BW ($): -61/56 PW ($): -119/93

Age	Milk (ltr)	Protein (%)	Protein (kg)	Milkfat (%)	Milkfat (kg)	Days	LW
5 yr 1 m	4651	4.34	202	4.85	226	257	-171
4 yr 0 m	4292	4.29	184	5.32	228	255	-29
3 yr 1 m	3794	3.96	150	5.03	191	247	-59
2 yr 0 m	3779	4.45	168	5.58	211	257	124
Avg	4129	4.26	176	5.18	214	254	4 Lacts.

BW LEGION
Oseas HB No: 000110226426/USA (307708)
Breed: **PJ J16**
BW ($): -109/68

SUNSET CANYON LEMVIG RIBBON
Oseas HB No: 000111693597/USA
Breed : **J J16**
BW ($): PW ($):

Milk	Protein (%)	Protein (kg)	Milkfat (%)	Milkfat (kg)	Days

TAHAU NORTHERN EXPOSURE
Birth Ident: XFX-95-94 (301734)
Breed : **PJ J16**
BW ($): 106/98

DENSON DALE FABS VISION
Birth Ident: VHY-00-94
Breed : **PJ J16** **A**
BW ($) : -157/56 PW ($): -294/47

Milk	Protein (%)	Protein (kg)	Milkfat (%)	Milkfat (kg)	Days

DOUBLEAAR LESTERS ACE
Birth Ident: CGMJ-94-54 (65832)
Breed: **PJ J16**
BW ($): -174/98

THORNWOOD DUKES CHARITY
Birth Ident: DPVT-99-17
Breed: **PJ J16** **EX4**
BW ($): 23/66 PW ($): 398/95

9 Lacts.	Milk	Protein (%)	Protein (kg)	Milkfat (%)	Milkfat (kg)	Days
	5153	3.97	204	5.64	291	275

LENCREST BLACKSTONE
Oseas HB No: 000102058939/CAN (305710)
Breed: **PJ J16**
BW ($): -61/99

DENSON DALE C S VISE
Birth Ident: VHY-05-116
Breed: **PJ J16** **VG2**
BW ($): -77/56 PW ($): -194/92

4 Lacts.	Milk	Protein (%)	Protein (kg)	Milkfat (%)	Milkfat (kg)	Days
	4426	3.79	168	5.38	238	263

Copyright 2022 LIC. All rights reserved

N = Induced T = At least 1 Abnormal Test in this Lactation
D = Lactation values include at least 1 derived test
= GeneMark DNA Profiled # = Parentage Uncertain D / S ✓ = Parentage Confirmed by DNA
Indices exclude genomic information with the exception of some historical Herd BW values

LOT 87 DENSON DALE VAN VENUS 83 GP

Three Generation Pedigree

jersey

L A & A H Wilson

New Zealand

AE Herd Averages as at 15/03/2022
Ancestry : 97% BW : 15/50 PW : 87/77

MINDA

PTPT / HERDCODE : VHY 2 / 38004
LOCATION : N066-270-376 / 9
DATE : 17/03/2022

Breeder : **L A & A H Wilson**

REGISTERED JERSEY G3 S✓ D✓

DENSON DALE VAN VENUS

Birth Ident: VHY-19-21 **No. 221**

Breed: **PJ J16** Sex: **FEMALE**
Date of Birth: **10/07/2019** Classification: **2021 83 GP**

BW ($):	10/51	PW ($):	167/60
Protein BV (kg):	-4/50	Fertility BV (%):	-7.9/48
Fat BV (kg):	2/54	Func Surv BV (%) :	-2.2/43
Milk BV (ltr):	-376/53	Somatic Cell BV:	0.00/49
Lwt BV (kg):	-53/53		
Overall Opinion:	0.30/38	Dairy Conformation:	-0.13/46
Udder Overall:	0.86/49		

Avg SCC at latest Lactation : **22/4**

Age	Milk (ltr)	Protein (%)	Protein (kg)	Milkfat (%)	Milkfat (kg)	Days	LW	Herd BW
2 yr 0 m	4197	3.78	158	5.35	225	236	118	15/50
Avg	4197	3.78	158	5.35	225	236	1 Lacts.	

Traits other than production (2021)

AM	ST	MS	OO	S	W	C	RA	R	L	US	FU	RU	FT	RT	TL	UO	DC
7	8	7	8	4	4	6	5	7	6	7	6	7	5	7	4	7	6

Due to Calve : 15/09/2022 Bull : 311735
Expected Calf DENSON DALE VIRGO
BW($): -9/35 PW($): 43/12

Bull	Mating Date
311735	5/12/2021
310711	11/11/2021

The information on this report is as recorded on the LIC MINDA database as at date of print, and LIC does not warrant the accuracy of the information provided

PANNOO ABE VANAHLEM
Oseas HB No: 000000017576/AUS (311719)
Breed : **PJ J16** G3

BW ($):	-21/98
Protein BV (kg):	9/99
Fat BV (kg):	2/99
Milk BV (ltr):	174/99
Liveweight BV (kg):	-35/97
Fertility BV (%):	-11.4/97
Functional Survival BV (%):	-2.3/80
Somatic Cell BV:	0.08/98
Fat %:	4.6
Protein %:	3.8

DENSON DALE TBONE VENUS VG4
Birth Ident: VHY-14-55
Breed: **PJ J16** G3 S✓ D✓

		PW ($):	-169/92
BW ($):	32/58	Lwt BV (kg):	-64/56
Protein BV (kg):	-15/58	Fertility BV (%):	-0.3/53
Fat BV (kg):	-5/59	Func Surv BV (%) :	-1.7/51
Milk BV (ltr):	-836/62	SCC BV:	-0.02/57

Age	Milk (ltr)	Protein (%)	Protein (kg)	Milkfat (%)	Milkfat (kg)	Days	LW
5 yr 11 m	2856	4.19	120	5.31	152	174	-103
4 yr 10 m	3229	4.27	138	5.21	168	187	58
3 yr 11 m	3974	4.23	168	6.11	243	282	21
2 yr 11 m	3198	4.36	140	6.10	195	293	-151
1 yr 11 m	3279	4.14	136	5.70	187	296	-114
Avg	3307	4.24	140	5.71	189	246	5 Lacts.

Traits other than production (2018)

AM	ST	MS	OO	S	W	C	RA	R	L	US	FU	RU	FT	RT	TL	UO	DC
0	0	0	0	4	3	7	5	6	6	8	7	7	6	7	4	7	7

AHLEM LEMVIG ABE-ET
Oseas HB No: 000111334898/USA
Breed: **PJ J16**

BW ($):	32/68	Lwt BV (kg):	-58/47
Protein BV (kg):	-3/71	Fertility BV (%):	-5.9/69
Fat BV (kg):	-1/71	Func Surv BV (%) :	-1.2/57
Milk BV (ltr):	-278/71	SCC BV:	-0.35/71

DARAWAY FLOWERPOWER VANESSA 88
Oseas HB No: 000000520100/AUS
Breed: **J J16**

BW ($): PW ($):

Age	Milk (ltr)	Protein (%)	Protein (kg)	Milkfat (%)	Milkfat (kg)	Days	LW

RICHIES JACE TBONE A364
Oseas HB No: 000113672851/USA (309723)
Breed: **PJ J16** G3

BW ($):	81/98	Lwt BV (kg):	-33/96
Protein BV (kg):	3/99	Fertility BV (%):	-3.5/97
Fat BV (kg):	11/99	Func Surv BV (%) :	-2.3/86
Milk BV (ltr):	-474/99	SCC BV:	0.30/98

DENSON DALE LEM VENUS EX4
Birth Ident: VHY-05-112
Breed: **PJ J16** G3

BW ($): 42/60 PW ($): 163/93

Age	Milk (ltr)	Protein (%)	Protein (kg)	Milkfat (%)	Milkfat (kg)	Days	LW
9 yr 0 m	3924	4.27	167	5.25	206	164 T	221
7 yr 11 m	5328	4.17	222	5.89	314	272	265
6 yr 0 m	4897	3.94	193	6.27	307	251	115
4 yr 0 m	5504	4.50	248	6.13	337	305	190
2 yr 11 m	4936	4.40	217	5.23	258	285	194
	Plus 1 unprinted lactation						
Avg	4831	4.29	207	5.77	279	262	6 Lacts.

FYN LEMVIG
Oseas HB No: 000000011357/DNK (664109)
Breed: **PJ J16**
BW ($): -17/98

AHLEM SKY LINE CORA
Oseas HB No: 000002002466/USA
Breed : **PJ J16**
BW ($): PW ($):

Milk	Protein (%)	Protein (kg)	Milkfat (%)	Milkfat (kg)	Days

CLAYDON PARK FLOWER POWER
Oseas HB No: 000A00011104/AUS (664090)
Breed : **PJ J16**
BW ($): -193/97

DARAWAY TARANAK VANESSA
Oseas HB No: 000S02005599/AUS
Breed : **PJ J16**
BW ($) : PW ($):

Milk	Protein (%)	Protein (kg)	Milkfat (%)	Milkfat (kg)	Days

WINDY WILLOW MONTANA JACE
Oseas HB No: 000110106571/USA (303711)
Breed: **PJ J16**
BW ($): -43/96

RICHIES LEMVIG STAR M1096
Oseas HB No: 000112417424/USA
Breed: **PJ J16**
BW ($): PW ($):

Milk	Protein (%)	Protein (kg)	Milkfat (%)	Milkfat (kg)	Days

FYN LEMVIG
Oseas HB No: 000000011357/DNK (664109)
Breed: **PJ J16**
BW ($): -17/98

DENSON DALE JUDDS VENUS
Birth Ident: VHY-95-20
Breed: **PJ J16** **VHC**
BW ($): -27/60 PW ($): 114/92

8 Lacts.	Milk	Protein (%)	Protein (kg)	Milkfat (%)	Milkfat (kg)	Days
	5726	3.91	224	4.58	263	263

Copyright 2022 LIC. All rights reserved

N = Induced T = At least 1 Abnormal Test in this Lactation
D = Lactation values include at least 1 derived test
= GeneMark DNA Profiled # = Parentage Uncertain D / S ✓ = Parentage Confirmed by DNA
Indices exclude genomic information with the exception of some historical Herd BW values

LOT 88 DENSON DALE MAY VENUS EX4

P001.50 Official Publication of Livestock Improvement Corporation Limited and the NZ Jersey Cattle Breeders Assn. Internal Animal Key = 33926218

Three Generation Pedigree

jersey NZ

L A & A H Wilson

New Zealand

AE Herd Averages as at 15/03/2022
Ancestry : 97% BW : 15/50 PW : 87/77

MINDA

PTPT / HERDCODE : VHY 2 / 38004
LOCATION : N066-270-376 / 9
DATE : 17/03/2022

Breeder : **L A & A H Wilson**

REGISTERED JERSEY G3 S✓ D✓

DENSON DALE MAY VENUS

Birth Ident: VHY-14-64 **No. 138**

Breed: **PJ J16** Sex: **FEMALE**
Date of Birth: **9/09/2014** Classification: **2018 EX4**

BW ($):	-16/53	PW ($):	32/91
Protein BV (kg):	-20/56	Fertility BV (%):	-3.4/49
Fat BV (kg):	-1/57	Func Surv BV (%) :	-1.1/43
Milk BV (ltr):	-646/59	Somatic Cell BV:	-0.24/53
Lwt BV (kg):	-55/37		
Overall Opinion:	0.06/36	Dairy Conformation:	-0.30/39
Udder Overall:	0.39/41		

Avg SCC at latest Lactation : **28/4**

Age	Milk (ltr)	Protein (%)	Protein (kg)	Milkfat (%)	Milkfat (kg)	Days	LW	Herd BW
6 yr 10 m	5621	3.94	222	5.79	326	255	290	15/50
5 yr 11 m	3180	3.75	119	4.47	142	146	12	24/48
3 yr 11 m	4436	4.04	179	4.74	210	263	-52	47/45
2 yr 10 m	4334	4.01	174	6.23	270	295	58	4/48
1 yr 10 m	3449	4.06	140	6.30	217	299	-104	12/48
Avg	4204	3.97	167	5.54	233	252	5 Lacts.	

Traits other than production (2018)

AM	ST	MS	OO	S	W	C	RA	R	L	US	FU	RU	FT	RT	TL	UO	DC
0	0	0	0	6	5	7	5	6	6	9	9	8	5	5	5	9	8

Due to Calve : **10/09/2022** Bull : **311735**
Expected Calf **DENSON DALE VIRGO**
BW($): **-22/35** PW($): **5/13**

Bull	Mating Date
311735	1/12/2021
311735	21/11/2021

The information on this report is as recorded on the LIC MINDA database as at date of print, and LIC does not warrant the accuracy of the information provided

DJ MAY
Oseas HB No: 000000302229/DNK (307728)
Breed : **PJ J16** G3,G1

BW ($):	4/98
Protein BV (kg):	-21/99
Fat BV (kg):	3/99
Milk BV (ltr):	-559/99
Liveweight BV (kg):	-49/96
Fertility BV (%):	-1.4/98
Functional Survival BV (%):	1.6/80
Somatic Cell BV:	-0.18/99
Fat %:	5.5
Protein %:	3.8

DENSON DALE JACE VENUS
Birth Ident: VHY-05-65 **VG4**
Breed: **PJ J16** G3

		PW ($):	98/93
BW ($):	-44/59	Lwt BV (kg):	-61/54
Protein BV (kg):	-17/61	Fertility BV (%):	-7.2/54
Fat BV (kg):	-3/62	Func Surv BV (%) :	-3.6/50
Milk BV (ltr):	-615/64	SCC BV:	-0.15/58

Age	Milk (ltr)	Protein (%)	Protein (kg)	Milkfat (%)	Milkfat (kg)	Days	LW
9 yr 0 m	3157	4.19	132	5.45	172	145	-22
8 yr 1 m	3696	4.07	150	5.41	200	216	75
7 yr 1 m	3873	3.86	149	5.39	209	217	122
6 yr 0 m	4718	4.18	197	6.41	303	233	82
5 yr 1 m	4515	4.58	207	6.17	278	250	125
3 yr 1 m	4900	4.23	207	5.89	289	305	136
2 yr 0 m	3930	3.87	152	5.63	221	268	111
Avg	4113	4.15	171	5.81	239	233	7 Lacts.

Traits other than production (2009)

AM	ST	MS	OO	S	W	C	RA	R	L	US	FU	RU	FT	RT	TL	UO	DC
0	0	0	0	6	5	7	4	7	6	7	7	7	5	6		7	7

Q MIRAGE
Oseas HB No: 000000300825/DNK
Breed: **J J16**

BW ($):	-133/65	Lwt BV (kg):	-51/37
Protein BV (kg):	-30/68	Fertility BV (%):	0.0/68
Fat BV (kg):	-18/68	Func Surv BV (%) :	-1.9/57
Milk BV (ltr):	-837/68	SCC BV:	0.19/68

20066-01144
Oseas HB No: 002006601144/DNK
Breed: **J J16**

BW ($): PW ($):

Age	Milk (ltr)	Protein (%)	Protein (kg)	Milkfat (%)	Milkfat (kg)	Days	LW

WINDY WILLOW MONTANA JACE
Oseas HB No: 000110106571/USA (303711)
Breed: **PJ J16** G3,G1

BW ($):	-43/96	Lwt BV (kg):	-38/93
Protein BV (kg):	-8/96	Fertility BV (%):	-6.6/95
Fat BV (kg):	-2/97	Func Surv BV (%) :	-3.6/84
Milk BV (ltr):	-298/97	SCC BV:	-0.34/96

DENSON DALE BARBER VENUS
Birth Ident: VHY-96-172 **EX6**
Breed: **PJ J16** G1

BW ($): **-68/60** PW ($): **139/94**

Age	Milk (ltr)	Protein (%)	Protein (kg)	Milkfat (%)	Milkfat (kg)	Days	LW
7 yr 0 m	7157	4.04	289	5.74	411	274	256
5 yr 11 m	6666	4.08	272	6.26	417	300	195
4 yr 0 m	4768	4.06	193	6.25	298	264	252
3 yr 0 m	4839	4.02	195	5.91	286	283	102
1 yr 11 m	2812	3.88	109	5.83	164	272	33
Avg	5248	4.03	212	6.01	315	279	5 Lacts.

OSBS MISTER T
Oseas HB No: 000000652229/USA (65747)
Breed: **PJ J16**
BW ($): **-243/93**

21077-01027
Oseas HB No: 002107701027/DNK
Breed : **J J16** **S#D#**
BW ($): PW ($):

Milk	Protein (%)	Protein (kg)	Milkfat (%)	Milkfat (kg)	Days

FYN LEMVIG
Oseas HB No: 000000011357/DNK (664109)
Breed : **PJ J16**
BW ($): **-17/98**

20066-00788
Oseas HB No: 002006600788/DNK
Breed : **J J16** **S#D#**
BW ($) : PW ($):

Milk	Protein (%)	Protein (kg)	Milkfat (%)	Milkfat (kg)	Days

ROCK MAPLE BROOK MONTANA
Oseas HB No: 000000658741/USA
Breed: **PJ J16**
BW ($): **-166/76**

WINDY WILLOW MALCOLM
Oseas HB No: 000003833041/USA
Breed: **PJ J16**
BW ($): PW ($):

Milk	Protein (%)	Protein (kg)	Milkfat (%)	Milkfat (kg)	Days

WF/L&M DUNCAN BARBER-ET
Oseas HB No: 000000654500/USA (65510)
Breed: **PJ J16**
BW ($): **-179/97**

DENSON DALE RED VENUS
Birth Ident: VHY-86-154
Breed: **PJ J16** **VHC**
BW ($): **-36/57** PW ($): **-112/90**

11 Lacts.	Milk	Protein (%)	Protein (kg)	Milkfat (%)	Milkfat (kg)	Days
	3311	4.29	142	6.30	209	256

NZAEL

Copyright 2022 LIC. All rights reserved

N = Induced T = At least 1 Abnormal Test in this Lactation
D = Lactation values include at least 1 derived test

= GeneMark DNA Profiled # = Parentage Uncertain D / S ✓ = Parentage Confirmed by DNA
Indices exclude genomic information with the exception of some historical Herd BW values

P001.50

LOT 89 DENSON DALE DJ VENUS EX6

P001.50 Official Publication of Livestock Improvement Corporation Limited and the NZ Jersey Cattle Breeders Assn. Internal Animal Key = 32556325

Three Generation Pedigree

jersey NZ

L A & A H Wilson

New Zealand

AE Herd Averages as at 15/03/2022
Ancestry : 97% BW : 15/50 PW : 87/77

MINDA

PTPT / HERDCODE : VHY 2 / 38004
LOCATION : N066-270-376 / 9
DATE : 17/03/2022

Breeder : **L A & A H Wilson**

REGISTERED JERSEY G3 S✓ D✓

DENSON DALE DJ VENUS

Birth Ident: VHY-13-78 **No. 86**

Breed: **PJ J16** Sex: **FEMALE**
Date of Birth: **28/09/2013** Classification: **2019 EX6**

BW ($):	-19/58	PW ($):	145/92
Protein BV (kg):	-17/60	Fertility BV (%):	-6.0/51
Fat BV (kg):	4/61	Func Surv BV (%) :	-0.9/45
Milk BV (ltr):	-495/64	Somatic Cell BV:	-0.03/57
Lwt BV (kg):	-50/47		
Overall Opinion:	0.10/33	Dairy Conformation:	-0.34/46
Udder Overall:	0.38/47		

Avg SCC at latest Lactation : **66/4**

Age	Milk (ltr)	Protein (%)	Protein (kg)	Milkfat (%)	Milkfat (kg)	Days	LW	Herd BW
7 yr 9 m	5353	3.77	202	5.17	277	250 T	28	15/50
6 yr 9 m	7147	3.90	279	4.94	353	304	188	26/49
5 yr 10 m	5725	3.94	226	5.19	297	238	238	28/43
4 yr 10 m	5703	3.80	217	4.58	261	271	64	47/45
3 yr 10 m	5240	3.88	203	5.53	290	282	96	4/48
2 yr 9 m	4694	4.15	195	5.80	272	299	31	12/48
1 yr 10 m	4087	3.82	156	5.52	226	289	72	61/48
Avg	5421	3.89	211	5.20	282	276	7 Lacts.	

Traits other than production (2019)

AM	ST	MS	OO	S	W	C	RA	R	L	US	FU	RU	FT	RT	TL	UO	DC
0	0	0	0	6	5	7	5	7	6	8	7	8	4	5	5	8	8

Due to Calve : **19/07/2022** Bull : **321798**
Expected Calf **CAIRNBRAE ELMO**
BW($): PW($):

Bull	Mating Date
321798	8/10/2021

The information on this report is as recorded on the LIC MINDA database as at date of print, and LIC does not warrant the accuracy of the information provided

DJ MAY
Oseas HB No: 000000302229/DNK (307728)
Breed : **PJ J16** G3,G1

BW ($):	4/98
Protein BV (kg):	-21/99
Fat BV (kg):	3/99
Milk BV (ltr):	-559/99
Liveweight BV (kg):	-49/96
Fertility BV (%):	-1.4/98
Functional Survival BV (%):	1.6/80
Somatic Cell BV:	-0.18/99
Fat %:	5.5
Protein %:	3.8

DENSON DALE JACE VENUS
Birth Ident: VHY-05-65 **VG4**
Breed: **PJ J16** G3

		PW ($):	98/93
BW ($):	-44/59	Lwt BV (kg):	-61/54
Protein BV (kg):	-17/61	Fertility BV (%):	-7.2/54
Fat BV (kg):	-3/62	Func Surv BV (%) :	-3.6/50
Milk BV (ltr):	-615/64	SCC BV:	-0.15/58

Age	Milk (ltr)	Protein (%)	Protein (kg)	Milkfat (%)	Milkfat (kg)	Days	LW
9 yr 0 m	3157	4.19	132	5.45	172	145	-22
8 yr 1 m	3696	4.07	150	5.41	200	216	75
7 yr 1 m	3873	3.86	149	5.39	209	217	122
6 yr 0 m	4718	4.18	197	6.41	303	233	82
5 yr 1 m	4515	4.58	207	6.17	278	250	125
3 yr 1 m	4900	4.23	207	5.89	289	305	136
2 yr 0 m	3930	3.87	152	5.63	221	268	111
Avg	4113	4.15	171	5.81	239	233	7 Lacts.

Traits other than production (2009)

AM	ST	MS	OO	S	W	C	RA	R	L	US	FU	RU	FT	RT	TL	UO	DC
0	0	0	0	6	5	7	4	7	6	7	7	7	5	6		7	7

Q MIRAGE
Oseas HB No: 000000300825/DNK
Breed: **J J16**

BW ($):	-133/65	Lwt BV (kg):	-51/37
Protein BV (kg):	-30/68	Fertility BV (%):	0.0/68
Fat BV (kg):	-18/68	Func Surv BV (%) :	-1.9/57
Milk BV (ltr):	-837/68	SCC BV:	0.19/68

20066-01144
Oseas HB No: 002006601144/DNK
Breed: **J J16**

BW ($): PW ($):

Age	Milk (ltr)	Protein (%)	Protein (kg)	Milkfat (%)	Milkfat (kg)	Days	LW

WINDY WILLOW MONTANA JACE
Oseas HB No: 000110106571/USA (303711)
Breed: **PJ J16** G3,G1

BW ($):	-43/96	Lwt BV (kg):	-38/93
Protein BV (kg):	-8/96	Fertility BV (%):	-6.6/95
Fat BV (kg):	-2/97	Func Surv BV (%) :	-3.6/84
Milk BV (ltr):	-298/97	SCC BV:	-0.34/96

DENSON DALE BARBER VENUS
Birth Ident: VHY-96-172 **EX6**
Breed: **PJ J16** G1

BW ($): **-68/60** PW ($): **139/94**

Age	Milk (ltr)	Protein (%)	Protein (kg)	Milkfat (%)	Milkfat (kg)	Days	LW
7 yr 0 m	7157	4.04	289	5.74	411	274	256
5 yr 11 m	6666	4.08	272	6.26	417	300	195
4 yr 0 m	4768	4.06	193	6.25	298	264	252
3 yr 0 m	4839	4.02	195	5.91	286	283	102
1 yr 11 m	2812	3.88	109	5.83	164	272	33
Avg	5248	4.03	212	6.01	315	279	5 Lacts.

OSBS MISTER T
Oseas HB No: 000000652229/USA (65747)
Breed: **PJ J16**
BW ($): **-243/93**

21077-01027
Oseas HB No: 002107701027/DNK
Breed : **J J16** **S#D#**
BW ($): PW ($):

Milk	Protein (%)	Protein (kg)	Milkfat (%)	Milkfat (kg)	Days

FYN LEMVIG
Oseas HB No: 000000011357/DNK (664109)
Breed : **PJ J16**
BW ($): **-17/98**

20066-00788
Oseas HB No: 002006600788/DNK
Breed : **J J16** **S#D#**
BW ($) : PW ($):

Milk	Protein (%)	Protein (kg)	Milkfat (%)	Milkfat (kg)	Days

ROCK MAPLE BROOK MONTANA
Oseas HB No: 000000658741/USA
Breed: **PJ J16**
BW ($): **-166/76**

WINDY WILLOW MALCOLM
Oseas HB No: 000003833041/USA
Breed: **PJ J16**
BW ($): PW ($):

Milk	Protein (%)	Protein (kg)	Milkfat (%)	Milkfat (kg)	Days

WF/L&M DUNCAN BARBER-ET
Oseas HB No: 000000654500/USA (65510)
Breed: **PJ J16**
BW ($): **-179/97**

DENSON DALE RED VENUS
Birth Ident: VHY-86-154
Breed: **PJ J16** **VHC**
BW ($): **-36/57** PW ($): **-112/90**

11 Lacts.	Milk	Protein (%)	Protein (kg)	Milkfat (%)	Milkfat (kg)	Days
	3311	4.29	142	6.30	209	256

NZAEL

Copyright 2022 LIC. All rights reserved

N = Induced T = At least 1 Abnormal Test in this Lactation
D = Lactation values include at least 1 derived test

= GeneMark DNA Profiled # = Parentage Uncertain D / S ✓ = Parentage Confirmed by DNA
Indices exclude genomic information with the exception of some historical Herd BW values

P001.50

LOT 90 DENSON DALE VAN VIVITY 85 VG

P001.50 Official Publication of Livestock Improvement Corporation Limited and the NZ Jersey Cattle Breeders Assn. Internal Animal Key = 38647554

Three Generation Pedigree

jersey

L A & A H Wilson

New Zealand

AE Herd Averages as at 15/03/2022
Ancestry : 97% BW : 15/50 PW : 87/77

MINDA

PTPT / HERDCODE : VHY 2 / 38004
LOCATION : N066-270-376 / 9
DATE : 17/03/2022

Breeder : **L A & A H Wilson**

REGISTERED JERSEY G3 S✓ D✓

DENSON DALE VAN VIVITY

Birth Ident: VHY-18-16 **No. 172**

Breed: **PJ J16** Sex: **FEMALE**
Date of Birth: **15/07/2018** Classification: **2020 85 VG**

BW ($):	13/52	PW ($):	89/76
Protein BV (kg):	0/52	Fertility BV (%):	-1.0/47
Fat BV (kg):	-1/54	Func Surv BV (%) :	-1.4/38
Milk BV (ltr):	-162/55	Somatic Cell BV:	-0.03/51
Lwt BV (kg):	-27/50		
Overall Opinion:	0.24/34	Dairy Conformation:	0.29/43
Udder Overall:	0.77/44		

Avg SCC at latest Lactation : 22/4

Age	Milk (ltr)	Protein (%)	Protein (kg)	Milkfat (%)	Milkfat (kg)	Days	LW	Herd BW
3 yr 0 m	5438	3.78	205	5.15	280	255	168	15/50
1 yr 11 m	5981	3.60	215	3.78	226	305	-125	26/49
Avg	5709	3.68	210	4.43	253	280	2 Lacts.	

Traits other than production (2020)

AM	ST	MS	OO	S	W	C	RA	R	L	US	FU	RU	FT	RT	TL	UO	DC
7	8	8	8	5	4	7	4	7	6	8	6	7	5	7	3	7	8

Due to Calve : 15/07/2022 Bull : 321726
Expected Calf LOXLEIGH HATMAN VINCE 5963
BW($): 23/22 PW($): 71/8
Bull 321726 Mating Date 5/10/2021

The information on this report is as recorded on the LIC MINDA database as at date of print, and LIC does not warrant the accuracy of the information provided

PANNOO ABE VANAHLEM
Oseas HB No: 000000017576/AUS (311719)
Breed : **PJ J16** G3

BW ($):	-21/98
Protein BV (kg):	9/99
Fat BV (kg):	2/99
Milk BV (ltr):	174/99
Liveweight BV (kg):	-35/97
Fertility BV (%):	-11.4/97
Functional Survival BV (%):	-2.3/80
Somatic Cell BV:	0.08/98
Fat %:	4.6
Protein %:	3.8

DENSON DALE VIC VEA S3J VG5
Birth Ident: VHY-13-25
Breed: **SJ J15** G3 S✓ D✓

		PW ($):	-52/90
BW ($):	17/52	Lwt BV (kg):	-36/35
Protein BV (kg):	-12/55	Fertility BV (%):	4.2/45
Fat BV (kg):	-9/56	Func Surv BV (%) :	-0.8/35
Milk BV (ltr):	-771/60	SCC BV:	0.00/51

Age	Milk (ltr)	Protein (%)	Protein (kg)	Milkfat (%)	Milkfat (kg)	Days	LW
4 yr 11 m	4973	4.21	210	3.97	198	260	-149
4 yr 0 m	4332	4.18	181	5.63	244	281 T	-64
3 yr 0 m	4199	4.34	182	5.55	233	296	-52
1 yr 11 m	4299	4.08	175	5.64	242	305	94
Avg	4451	4.20	187	5.15	229	286	4 Lacts.

Traits other than production (2018)

AM	ST	MS	OO	S	W	C	RA	R	L	US	FU	RU	FT	RT	TL	UO	DC
0	0	0	0	6	5	7	4	6	6	7	7	7	5	6	4	7	8

AHLEM LEMVIG ABE-ET
Oseas HB No: 000111334898/USA
Breed: **PJ J16**

BW ($):	32/68	Lwt BV (kg):	-58/47
Protein BV (kg):	-3/71	Fertility BV (%):	-5.9/69
Fat BV (kg):	-1/71	Func Surv BV (%) :	-1.2/57
Milk BV (ltr):	-278/71	SCC BV:	-0.35/71

DARAWAY FLOWERPOWER VANESSA 88
Oseas HB No: 000000520100/AUS
Breed: **J J16**

BW ($): PW ($):

Age	Milk (ltr)	Protein (%)	Protein (kg)	Milkfat (%)	Milkfat (kg)	Days	LW

LEITHLEA EXPOSE VICTORY
Birth Ident: BGTR-11-99
Breed: **PJ J16** G3 S✓ D✓

BW ($):	47/71	Lwt BV (kg):	-54/53
Protein BV (kg):	-11/74	Fertility BV (%):	2.9/66
Fat BV (kg):	-12/75	Func Surv BV (%) :	1.3/55
Milk BV (ltr):	-950/77	SCC BV:	0.24/71

DENSON DALE ELTON VEA S2J EX4
Birth Ident: VHY-11-276
Breed: **SJ J14** G3 S✓ D✓

BW ($): 64/56 PW ($): 339/84

Age	Milk (ltr)	Protein (%)	Protein (kg)	Milkfat (%)	Milkfat (kg)	Days	LW
3 yr 11 m	4495	3.93	177	5.85	263	175 T	229
2 yr 11 m	5335	4.22	225	5.87	313	281	238
1 yr 11 m	4691	3.76	176	5.75	270	287	139
Avg	4840	3.98	193	5.83	282	248	3 Lacts.

FYN LEMVIG
Oseas HB No: 000000011357/DNK (664109)
Breed: **PJ J16**
BW ($): **-17/98**

AHLEM SKY LINE CORA
Oseas HB No: 000002002466/USA
Breed : **PJ J16**
BW ($): PW ($):

Milk	Protein (%)	Protein (kg)	Milkfat (%)	Milkfat (kg)	Days

CLAYDON PARK FLOWER POWER
Oseas HB No: 000A00011104/AUS (664090)
Breed : **PJ J16**
BW ($): **-193/97**

DARAWAY TARANAK VANESSA
Oseas HB No: 000S02005599/AUS
Breed : **PJ J16**
BW ($) : PW ($):

Milk	Protein (%)	Protein (kg)	Milkfat (%)	Milkfat (kg)	Days

TAHAU NORTHERN EXPOSURE
Birth Ident: XFX-95-94 (301734)
Breed: **PJ J16**
BW ($): **106/98**

DENSON DALE JUDDS VERONA
Birth Ident: VHY-97-14
Breed: **PJ J16** **EX6**
BW ($): **-62/67** PW ($): **-46/94**

9 Lacts. Milk	Protein (%)	Protein (kg)	Milkfat (%)	Milkfat (kg)	Days
5137	4.62	237	6.00	308	284

CAIRNBRAE JACES ELTON
Oseas HB No: 000A00016532/AUS (309703)
Breed: **PJ J16**
BW ($): **193/94**

DENSON DALE AUG VERA S1J
Birth Ident: VHY-05-83
Breed: **SJ J12** **EX4**
BW ($): **-118/58** PW ($): **-34/94**

5 Lacts. Milk	Protein (%)	Protein (kg)	Milkfat (%)	Milkfat (kg)	Days
5054	4.03	204	5.06	256	265

NZAEL

Copyright 2022 LIC. All rights reserved

N = Induced T = At least 1 Abnormal Test in this Lactation
D = Lactation values include at least 1 derived test
= GeneMark DNA Profiled # = Parentage Uncertain D / S ✓ = Parentage Confirmed by DNA
Indices exclude genomic information with the exception of some historical Herd BW values

P001.50

LOT 91 DENSON DALE VAN VEA VG2

P001.50 Official Publication of Livestock Improvement Corporation Limited and the NZ Jersey Cattle Breeders Assn. Internal Animal Key = 37366479

Three Generation Pedigree

jersey

L A & A H Wilson

New Zealand

AE Herd Averages as at 15/03/2022
Ancestry : 97% BW : 15/50 PW : 87/77

MINDA

PTPT / HERDCODE : VHY 2 / 38004
LOCATION : N066-270-376 / 9
DATE : 17/03/2022

Breeder : **L A & A H Wilson**

REGISTERED JERSEY G3 S✓ D✓

DENSON DALE VAN VEA

Birth Ident: VHY-17-35 **No. 264**

Breed: **PJ J16** Sex: **FEMALE**
Date of Birth: **29/07/2017** Classification: **2019 VG2**

BW ($):	-13/52	PW ($):	126/76
Protein BV (kg):	3/52	Fertility BV (%):	-4.9/47
Fat BV (kg):	-1/54	Func Surv BV (%) :	-2.1/38
Milk BV (ltr):	-200/55	Somatic Cell BV:	0.00/51
Lwt BV (kg):	-22/50		
Overall Opinion:	0.19/34	Dairy Conformation:	0.28/43
Udder Overall:	0.60/44		

Avg SCC at latest Lactation : 22/4

Age	Milk (ltr)	Protein (%)	Protein (kg)	Milkfat (%)	Milkfat (kg)	Days	LW	Herd BW
3 yr 0 m	5247	4.21	221	4.68	245	258	25	26/49
2 yr 0 m	4711	4.10	193	4.51	213	237	138	28/43
Avg	4979	4.16	207	4.60	229	248	2 Lacts.	

Traits other than production (2019)

AM	ST	MS	OO	S	W	C	RA	R	L	US	FU	RU	FT	RT	TL	UO	DC
7	8	7	8	6	5	8	5	6	6	8	6	7	5	5	4	7	9

Due to Calve : 30/07/2022 Bull : 310711
Expected Calf ALL LYNNS LOUIE VALENTINO-ET
BW($): -5/38 PW($): 65/13
Bull 310711 Mating Date 21/10/2021
318710 28/11/2020

The information on this report is as recorded on the LIC MINDA database as at date of print, and LIC does not warrant the accuracy of the information provided

PANNOO ABE VANAHLEM
Oseas HB No: 000000017576/AUS (311719)
Breed : **PJ J16** G3

BW ($):	-21/98
Protein BV (kg):	9/99
Fat BV (kg):	2/99
Milk BV (ltr):	174/99
Liveweight BV (kg):	-35/97
Fertility BV (%):	-11.4/97
Functional Survival BV (%):	-2.3/80
Somatic Cell BV:	0.08/98
Fat %:	4.6
Protein %:	3.8

DENSON DALE VIC VEA S3J VG5
Birth Ident: VHY-13-25
Breed: **SJ J15** G3 S✓ D✓

		PW ($):	-52/90
BW ($):	17/52	Lwt BV (kg):	-36/35
Protein BV (kg):	-12/55	Fertility BV (%):	4.2/45
Fat BV (kg):	-9/56	Func Surv BV (%) :	-0.8/35
Milk BV (ltr):	-771/60	SCC BV:	0.00/51

Age	Milk (ltr)	Protein (%)	Protein (kg)	Milkfat (%)	Milkfat (kg)	Days	LW
4 yr 11 m	4973	4.21	210	3.97	198	260	-149
4 yr 0 m	4332	4.18	181	5.63	244	281 T	-64
3 yr 0 m	4199	4.34	182	5.55	233	296	-52
1 yr 11 m	4299	4.08	175	5.64	242	305	94
Avg	4451	4.20	187	5.15	229	286	4 Lacts.

Traits other than production (2018)

AM	ST	MS	OO	S	W	C	RA	R	L	US	FU	RU	FT	RT	TL	UO	DC
0	0	0	0	6	5	7	4	6	6	7	7	7	5	6	4	7	8

AHLEM LEMVIG ABE-ET
Oseas HB No: 000111334898/USA
Breed: **PJ J16**

BW ($):	32/68	Lwt BV (kg):	-58/47
Protein BV (kg):	-3/71	Fertility BV (%):	-5.9/69
Fat BV (kg):	-1/71	Func Surv BV (%) :	-1.2/57
Milk BV (ltr):	-278/71	SCC BV:	-0.35/71

DARAWAY FLOWERPOWER VANESSA 88
Oseas HB No: 000000520100/AUS
Breed: **J J16**

BW ($): PW ($):

Age	Milk (ltr)	Protein (%)	Protein (kg)	Milkfat (%)	Milkfat (kg)	Days	LW

LEITHLEA EXPOSE VICTORY
Birth Ident: BGTR-11-99
Breed: **PJ J16** G3 S✓ D✓

BW ($):	47/71	Lwt BV (kg):	-54/53
Protein BV (kg):	-11/74	Fertility BV (%):	2.9/66
Fat BV (kg):	-12/75	Func Surv BV (%) :	1.3/55
Milk BV (ltr):	-950/77	SCC BV:	0.24/71

DENSON DALE ELTON VEA S2J EX4
Birth Ident: VHY-11-276
Breed: **SJ J14** G3 S✓ D✓

BW ($): 64/56 PW ($): 339/84

Age	Milk (ltr)	Protein (%)	Protein (kg)	Milkfat (%)	Milkfat (kg)	Days	LW
3 yr 11 m	4495	3.93	177	5.85	263	175 T	229
2 yr 11 m	5335	4.22	225	5.87	313	281	238
1 yr 11 m	4691	3.76	176	5.75	270	287	139
Avg	4840	3.98	193	5.83	282	248	3 Lacts.

FYN LEMVIG
Oseas HB No: 000000011357/DNK (664109)
Breed: **PJ J16**
BW ($): **-17/98**

AHLEM SKY LINE CORA
Oseas HB No: 000002002466/USA
Breed : **PJ J16**
BW ($): PW ($):

Milk	Protein (%)	Protein (kg)	Milkfat (%)	Milkfat (kg)	Days

CLAYDON PARK FLOWER POWER
Oseas HB No: 000A00011104/AUS (664090)
Breed : **PJ J16**
BW ($): **-193/97**

DARAWAY TARANAK VANESSA
Oseas HB No: 000S02005599/AUS
Breed : **PJ J16**
BW ($) : PW ($):

Milk	Protein (%)	Protein (kg)	Milkfat (%)	Milkfat (kg)	Days

TAHAU NORTHERN EXPOSURE
Birth Ident: XFX-95-94 (301734)
Breed: **PJ J16**
BW ($): **106/98**

DENSON DALE JUDDS VERONA
Birth Ident: VHY-97-14
Breed: **PJ J16** **EX6**
BW ($): **-62/67** PW ($): **-46/94**

9 Lacts. Milk	Protein (%)	Protein (kg)	Milkfat (%)	Milkfat (kg)	Days
5137	4.62	237	6.00	308	284

CAIRNBRAE JACES ELTON
Oseas HB No: 000A00016532/AUS (309703)
Breed: **PJ J16**
BW ($): **193/94**

DENSON DALE AUG VERA S1J
Birth Ident: VHY-05-83
Breed: **SJ J12** **EX4**
BW ($): **-118/58** PW ($): **-34/94**

5 Lacts. Milk	Protein (%)	Protein (kg)	Milkfat (%)	Milkfat (kg)	Days
5054	4.03	204	5.06	256	265

NZAEL

Copyright 2022 LIC. All rights reserved

N = Induced T = At least 1 Abnormal Test in this Lactation
D = Lactation values include at least 1 derived test
= GeneMark DNA Profiled # = Parentage Uncertain D / S ✓ = Parentage Confirmed by DNA
Indices exclude genomic information with the exception of some historical Herd BW values

P001.50

LOT 92 DENSON DALE VALEN VEA 84 GP

Three Generation Pedigree

jersey NZ — MINDA

L A & A H Wilson
New Zealand

Herd Averages as at 15/03/2022
Ancestry : 97% BW : 15/50 PW : 87/77

PTPT / HERDCODE : VHY 2 / 38004
LOCATION : N066-270-376 / 9
DATE : 17/03/2022

Breeder : **L A & A H Wilson**

REGISTERED JERSEY G3 S✓ D✓

DENSON DALE VALEN VEA

Birth Ident: VHY-18-22 **No. 245**

Breed: **PJ J16** Sex: **FEMALE**
Date of Birth: **18/07/2018** Classification: **2020 84 GP**

BW ($):	61/53	PW ($):	178/76
Protein BV (kg):	-1/54	Fertility BV (%):	-1.0/48
Fat BV (kg):	8/55	Func Surv BV (%) :	-0.6/40
Milk BV (ltr):	-117/57	Somatic Cell BV:	-0.02/54
Lwt BV (kg):	-37/53		
Overall Opinion:	0.31/35	Dairy Conformation:	0.06/44
Udder Overall:	0.75/51		

Avg SCC at latest Lactation : 33/4

Age	Milk (ltr)	Protein (%)	Protein (kg)	Milkfat (%)	Milkfat (kg)	Days	LW	Herd BW
2 yr 11 m	4981	3.97	198	5.53	276	258	168	15/50
1 yr 11 m	5612	3.77	211	4.49	252	305	106	26/49
Avg	5297	3.86	205	4.98	264	282	2 Lacts.	

Traits other than production (2020)

AM	ST	MS	OO	S	W	C	RA	R	L	US	FU	RU	FT	RT	TL	UO	DC
7	8	7	8	4	3	7	4	7	6	7	6	8	5	6	3	7	7

Due to Calve : 26/07/2022 Bull : 321726
Expected Calf LOXLEIGH HATMAN VINCE 5963
BW($): 47/22 PW($): 93/8
Bull 321726 Mating Date 19/10/2021

The information on this report is as recorded on the LIC MINDA database as at date of print, and LIC does not warrant the accuracy of the information provided

ALL LYNNS LOUIE VALENTINO-ET
Oseas HB No: 000116279413/USA (310711)
Breed : **PJ J16** G3

BW ($):	3/99
Protein BV (kg):	5/99
Fat BV (kg):	3/99
Milk BV (ltr):	199/99
Liveweight BV (kg):	-30/97
Fertility BV (%):	-4.0/99
Functional Survival BV (%):	0.7/89
Somatic Cell BV:	-0.05/99
Fat %:	4.7
Protein %:	3.7

DENSON DALE KEV VEA
Birth Ident: VHY-16-7 EXC
Breed: **PJ J16** G3 S✓ D✓

		PW ($):	68/91
BW ($):	31/49	Lwt BV (kg):	-33/50
Protein BV (kg):	-9/50	Fertility BV (%):	-3.1/40
Fat BV (kg):	8/52	Func Surv BV (%) :	-1.6/28
Milk BV (ltr):	-458/55	SCC BV:	0.10/46

Age	Milk (ltr)	Protein (%)	Protein (kg)	Milkfat (%)	Milkfat (kg)	Days	LW
5 yr 1 m	4739	3.85	182	5.43	258	216	49
4 yr 0 m	6021	4.08	246	5.49	331	305	91
3 yr 0 m	4469	4.26	191	5.09	227	236	47
2 yr 0 m	4449	3.93	175	5.78	257	305	34
Avg	4920	4.03	198	5.45	268	266	4 Lacts.

Traits other than production (2020)

AM	ST	MS	OO	S	W	C	RA	R	L	US	FU	RU	FT	RT	TL	UO	DC
0	0	0	0	6	5	7	3	6	6	8	7	8	5	6	5	8	8

BHF-SSF PARADE LOUIE ET
Oseas HB No: 000113486117/USA (308709)
Breed: **PJ J16** G3

BW ($):	-124/94	Lwt BV (kg):	-45/77
Protein BV (kg):	0/96	Fertility BV (%):	-7.5/93
Fat BV (kg):	-17/96	Func Surv BV (%) :	-0.6/84
Milk BV (ltr):	65/97	SCC BV:	0.25/95

D & E PARAMOUNT VIOLET
Oseas HB No: 000067007718/USA
Breed: **J J16**

BW ($): PW ($):

Age	Milk (ltr)	Protein (%)	Protein (kg)	Milkfat (%)	Milkfat (kg)	Days	LW

DENSON DALE ECLIPES KAVA
Birth Ident: VHY-14-99
Breed: **PJ J16** G3 S✓ D✓

BW ($):	7/58	Lwt BV (kg):	-49/53
Protein BV (kg):	-11/59	Fertility BV (%):	-4.4/55
Fat BV (kg):	6/60	Func Surv BV (%) :	-1.6/42
Milk BV (ltr):	-470/62	SCC BV:	0.43/57

DENSON DALE VAN VEA S3J
Birth Ident: VHY-14-34
Breed: **SJ J15** G3 S✓ D✓
BW ($): -40/51 PW ($): -215/56

Age	Milk (ltr)	Protein (%)	Protein (kg)	Milkfat (%)	Milkfat (kg)	Days	LW
1 yr 11 m	2767	3.62	100	4.30	119	195	-210
Avg	2767	3.62	100	4.30	119	195	1 Lacts.

BW PARADE ET
Oseas HB No: 000000665185/USA (302728)
Breed: **PJ J16**
BW ($): -98/92

WADEN FARM ANGEL GRAYSON
Oseas HB No: 000110797355/USA
Breed : **J J16**
BW ($): PW ($):

Milk	Protein (%)	Protein (kg)	Milkfat (%)	Milkfat (kg)	Days

ROCK ELLA PARAMOUNT-ET
Oseas HB No: 000000663877/USA (65943)
Breed : **PJ J16**
BW ($): -108/99

D & E ABE VIOLET
Oseas HB No: 000112877794/USA
Breed : **J J16**
BW ($) : PW ($):

Milk	Protein (%)	Protein (kg)	Milkfat (%)	Milkfat (kg)	Days

MAACK DAIRY ECLIPES-P-ET
Oseas HB No: 000114845461/USA (310747)
Breed: **PJ J16**
BW ($): -163/96

DENSON DALE EXPOSE KAVA
Birth Ident: VHY-02-101
Breed: **PJ J16** **EX4**
BW ($): 65/69 PW ($): 211/93

Milk	Protein (%)	Protein (kg)	Milkfat (%)	Milkfat (kg)	Days
7 Lacts.					
5739	3.99	229	5.42	311	266

PANNOO ABE VANAHLEM
Oseas HB No: 000000017576/AUS (311719)
Breed: **PJ J16**
BW ($): -21/98

DENSON DALE ELTON VEA S2J
Birth Ident: VHY-11-276
Breed: **SJ J14** **EX4** S✓D✓
BW ($): 64/56 PW ($): 339/84

Milk	Protein (%)	Protein (kg)	Milkfat (%)	Milkfat (kg)	Days
3 Lacts.					
4840	3.98	193	5.83	282	248

Copyright 2022 LIC. All rights reserved

N = Induced T = At least 1 Abnormal Test in this Lactation
D = Lactation values include at least 1 derived test
= GeneMark DNA Profiled # = Parentage Uncertain D / S ✓ = Parentage Confirmed by DNA
Indices exclude genomic information with the exception of some historical Herd BW values

LOT 93 DENSON DALE KEV VEA EXC

Three Generation Pedigree

jersey NZ — MINDA

L A & A H Wilson
New Zealand

Herd Averages as at 15/03/2022
Ancestry : 97% BW : 15/50 PW : 87/77

PTPT / HERDCODE : VHY 2 / 38004
LOCATION : N066-270-376 / 9
DATE : 17/03/2022

Breeder : **L A & A H Wilson**

REGISTERED JERSEY G3 S✓ D✓

DENSON DALE KEV VEA

Birth Ident: VHY-16-7 **No. 220**

Breed: **PJ J16** Sex: **FEMALE**
Date of Birth: **11/07/2016** Classification: **2020 EXC**

BW ($):	31/49	PW ($):	68/91
Protein BV (kg):	-9/50	Fertility BV (%):	-3.1/40
Fat BV (kg):	8/52	Func Surv BV (%) :	-1.6/28
Milk BV (ltr):	-458/55	Somatic Cell BV:	0.10/46
Lwt BV (kg):	-33/50		
Overall Opinion:	0.25/29	Dairy Conformation:	0.21/40
Udder Overall:	0.72/42		

Avg SCC at latest Lactation : 17/4

Age	Milk (ltr)	Protein (%)	Protein (kg)	Milkfat (%)	Milkfat (kg)	Days	LW	Herd BW
5 yr 1 m	4739	3.85	182	5.43	258	216	49	15/50
4 yr 0 m	6021	4.08	246	5.49	331	305	91	26/49
3 yr 0 m	4469	4.26	191	5.09	227	236	47	28/43
2 yr 0 m	4449	3.93	175	5.78	257	305	34	47/45
Avg	4920	4.03	198	5.45	268	266	4 Lacts.	

Traits other than production (2020)

AM	ST	MS	OO	S	W	C	RA	R	L	US	FU	RU	FT	RT	TL	UO	DC
0	0	0	0	6	5	7	3	6	6	8	7	8	5	6	5	8	8

Due to Calve : 28/07/2022 Bull : 310711
Expected Calf ALL LYNNS LOUIE VALENTINO-ET
BW($): 18/37 PW($): 67/13
Bull 310711 Mating Date 20/10/2021

The information on this report is as recorded on the LIC MINDA database as at date of print, and LIC does not warrant the accuracy of the information provided

DENSON DALE ECLIPES KAVA
Birth Ident: VHY-14-99
Breed : **PJ J16** G3 S✓ D✓

BW ($):	7/58
Protein BV (kg):	-11/59
Fat BV (kg):	6/60
Milk BV (ltr):	-470/62
Liveweight BV (kg):	-49/53
Fertility BV (%):	-4.4/55
Functional Survival BV (%):	-1.6/42
Somatic Cell BV:	0.43/57
Fat %:	5.3
Protein %:	3.9

DENSON DALE VAN VEA S3J
Birth Ident: VHY-14-34
Breed: **SJ J15** G3 S✓ D✓

		PW ($):	-215/56
BW ($):	-40/51	Lwt BV (kg):	-33/42
Protein BV (kg):	-6/51	Fertility BV (%):	-5.9/50
Fat BV (kg):	-3/54	Func Surv BV (%) :	-2.9/39
Milk BV (ltr):	-330/55	SCC BV:	-0.05/51

Age	Milk (ltr)	Protein (%)	Protein (kg)	Milkfat (%)	Milkfat (kg)	Days	LW
1 yr 11 m	2767	3.62	100	4.30	119	195	-210
Avg	2767	3.62	100	4.30	119	195	1 Lacts.

Traits other than production (2016)

AM	ST	MS	OO	S	W	C	RA	R	L	US	FU	RU	FT	RT	TL	UO	DC
8	9	4	7	0	0	0	0	0	0	0	0	0	0	0		0	0

MAACK DAIRY ECLIPES-P-ET
Oseas HB No: 000114845461/USA (310747)
Breed: **PJ J16** G3

BW ($):	-163/96	Lwt BV (kg):	-36/89
Protein BV (kg):	-14/98	Fertility BV (%):	-11.7/96
Fat BV (kg):	-5/98	Func Surv BV (%) :	-3.1/89
Milk BV (ltr):	-440/98	SCC BV:	0.63/97

DENSON DALE EXPOSE KAVA
Birth Ident: VHY-02-101 **EX4**
Breed: **PJ J16** G3
BW ($): 65/69 PW ($): 211/93

Age	Milk (ltr)	Protein (%)	Protein (kg)	Milkfat (%)	Milkfat (kg)	Days	LW
10 yr 1 m	3576	3.62	130	5.18	185	217	-63
8 yr 1 m	5177	4.00	207	4.96	257	228	98
6 yr 11 m	6355	4.07	259	5.57	354	279	182
5 yr 11 m	5576	3.99	222	5.05	282	273	50
4 yr 11 m	6681	4.10	274	5.39	360	289	286
	Plus 3 unprinted lactations						
Avg	5739	3.99	229	5.42	311	266	7 Lacts.

PANNOO ABE VANAHLEM
Oseas HB No: 000000017576/AUS (311719)
Breed: **PJ J16** G3

BW ($):	-21/98	Lwt BV (kg):	-35/97
Protein BV (kg):	9/99	Fertility BV (%):	-11.4/97
Fat BV (kg):	2/99	Func Surv BV (%) :	-2.3/80
Milk BV (ltr):	174/99	SCC BV:	0.08/98

DENSON DALE ELTON VEA S2J
Birth Ident: VHY-11-276 **EX4**
Breed: **SJ J14** G3 S✓ D✓
BW ($): 64/56 PW ($): 339/84

Age	Milk (ltr)	Protein (%)	Protein (kg)	Milkfat (%)	Milkfat (kg)	Days	LW
3 yr 11 m	4495	3.93	177	5.85	263	175 T	229
2 yr 11 m	5335	4.22	225	5.87	313	281	238
1 yr 11 m	4691	3.76	176	5.75	270	287	139
Avg	4840	3.98	193	5.83	282	248	3 Lacts.

FOREST GLEN AVERY ACTION
Oseas HB No: 000111023978/USA (305730)
Breed: **PJ J16**
BW ($): -103/96

MILLSTREAM HENRY BE-P
Oseas HB No: 000113084847/USA
Breed : **PJ J16**
BW ($): PW ($):

Milk	Protein (%)	Protein (kg)	Milkfat (%)	Milkfat (kg)	Days

TAHAU NORTHERN EXPOSURE
Birth Ident: XFX-95-94 (301734)
Breed : **PJ J16**
BW ($): 106/98

CHEVELLA SOONER KAVA ET
Birth Ident: BQKF-95-50
Breed : **PJ J16** **VHC**
BW ($) : -113/64 PW ($): -95/93

Milk	Protein (%)	Protein (kg)	Milkfat (%)	Milkfat (kg)	Days
6 Lacts.					
4673	3.74	175	4.71	220	247

AHLEM LEMVIG ABE-ET
Oseas HB No: 000111334898/USA
Breed: **PJ J16**
BW ($): 32/68

DARAWAY FLOWERPOWER
Oseas HB No: 000000520100/AUS
Breed: **J J16**
BW ($): PW ($):

Milk	Protein (%)	Protein (kg)	Milkfat (%)	Milkfat (kg)	Days

CAIRNBRAE JACES ELTON
Oseas HB No: 000A00016532/AUS (309703)
Breed: **PJ J16**
BW ($): 193/94

DENSON DALE AUG VERA S1J
Birth Ident: VHY-05-83
Breed: **SJ J12** **EX4**
BW ($): -118/58 PW ($): -34/94

Milk	Protein (%)	Protein (kg)	Milkfat (%)	Milkfat (kg)	Days
5 Lacts.					
5054	4.03	204	5.06	256	265

Copyright 2022 LIC. All rights reserved

N = Induced T = At least 1 Abnormal Test in this Lactation
D = Lactation values include at least 1 derived test
= GeneMark DNA Profiled # = Parentage Uncertain D / S ✓ = Parentage Confirmed by DNA
Indices exclude genomic information with the exception of some historical Herd BW values

LOT 94 DENSON DALE VALENS VISION EXC

Three Generation Pedigree

jersey NZ — MINDA

L A & A H Wilson
New Zealand

AE Herd Averages as at 15/03/2022
Ancestry : 97% BW : 15/50 PW : 87/77

PTPT / HERDCODE : VHY 2 / 38004
LOCATION : N066-270-376 / 9
DATE : 17/03/2022

Breeder : **L A & A H Wilson**

REGISTERED JERSEY

G3 S✓ D✓

DENSON DALE VALENS VISION

Birth Ident: VHY-17-52 **No. 119**

Breed: **PJ J16** Sex: **FEMALE**
Date of Birth: **10/08/2017** Classification: **2021 EXC**

BW ($):	9/58	PW ($):	122/85
Protein BV (kg):	-7/58	Fertility BV (%):	-3.0/55
Fat BV (kg):	-7/59	Func Surv BV (%) :	-0.3/47
Milk BV (ltr):	-414/61	Somatic Cell BV:	-0.27/57
Lwt BV (kg):	-56/56		
Overall Opinion:	0.30/40	Dairy Conformation:	-0.07/50
Udder Overall:	0.43/55		

Avg SCC at latest Lactation : **21/4**

Age	Milk (ltr)	Protein (%)	Protein (kg)	Milkfat (%)	Milkfat (kg)	Days	LW	Herd BW
4 yr 0 m	4549	4.03	183	5.12	233	214	85	15/50
2 yr 11 m	5157	4.17	215	4.72	243	282	34	26/49
1 yr 11 m	4027	4.01	161	4.87	196	246	99	28/43
Avg	4578	4.08	187	4.90	224	247	3 Lacts.	

Traits other than production (2021)

AM	ST	MS	OO	S	W	C	RA	R	L	US	FU	RU	FT	RT	TL	UO	DC
0	0	0	0	5	5	6	4	6	6	8	8	9	4	6	4	8	8

Due to Calve : **24/07/2022** Bull : **321726**
Expected Calf **LOXLEIGH HATMAN VINCE 5963**
BW($): **21/23** PW($): **72/8**

Bull	Mating Date
321726	15/10/2021

The information on this report is as recorded on the LIC MINDA database as at date of print, and LIC does not warrant the accuracy of the information provided

ALL LYNNS LOUIE VALENTINO-ET

Oseas HB No: 000116279413/USA (310711)

Breed : **PJ J16** G3

BW ($):	3/99
Protein BV (kg):	5/99
Fat BV (kg):	3/99
Milk BV (ltr):	199/99
Liveweight BV (kg):	-30/97
Fertility BV (%):	-4.0/99
Functional Survival BV (%):	0.7/89
Somatic Cell BV:	-0.05/99
Fat %:	4.7
Protein %:	3.7

DENSON DALE K B VISION

Birth Ident: VHY-06-65 EX6

Breed: **PJ J16** G3

		PW ($):	45/94
BW ($):	-65/63	Lwt BV (kg):	-63/62
Protein BV (kg):	-18/63	Fertility BV (%):	-5.6/59
Fat BV (kg):	-19/64	Func Surv BV (%) :	-1.3/58
Milk BV (ltr):	-869/66	SCC BV:	-0.36/60

Age	Milk (ltr)	Protein (%)	Protein (kg)	Milkfat (%)	Milkfat (kg)	Days	LW
11 yr 0 m	5638	3.97	224	5.14	290	269	194
10 yr 0 m	6004	4.02	242	5.04	303	263	177
7 yr 1 m	4202	3.75	157	4.50	189	218	30
6 yr 1 m	4388	3.60	158	4.96	217	217 T	108
5 yr 1 m	3228	4.05	131	4.33	140	215 T	32
4 yr 1 m	4383	4.35	191	5.54	243	244	97
3 yr 1 m	3982	4.34	173	5.71	227	240	40
1 yr 11 m	4306	4.34	187	5.52	238	294	239
Avg	4516	4.04	183	5.11	231	245	8 Lacts.

Traits other than production (2012)

AM	ST	MS	OO	S	W	C	RA	R	L	US	FU	RU	FT	RT	TL	UO	DC
0	0	0	0	5	4	7	4	6	6	8	7	8	5	6		8	8

BHF-SSF PARADE LOUIE ET

Oseas HB No: 000113486117/USA (308709)

Breed: **PJ J16** G3

BW ($):	-124/94	Lwt BV (kg):	-45/77
Protein BV (kg):	0/96	Fertility BV (%):	-7.5/93
Fat BV (kg):	-17/96	Func Surv BV (%) :	-0.6/84
Milk BV (ltr):	65/97	SCC BV:	0.25/95

D & E PARAMOUNT VIOLET

Oseas HB No: 000067007718/USA

Breed: **J J16**

BW ($): PW ($):

Age	Milk (ltr)	Protein (%)	Protein (kg)	Milkfat (%)	Milkfat (kg)	Days	LW

DENSON DALE KAYS BOY

Birth Ident: VHY-03-296 (304702)

Breed: **PJ J16** G3,G1 S✓ D✓

BW ($):	-203/96	Lwt BV (kg):	-68/93
Protein BV (kg):	-32/97	Fertility BV (%):	-8.9/95
Fat BV (kg):	-30/97	Func Surv BV (%) :	-4.2/97
Milk BV (ltr):	-1161/98	SCC BV:	-0.07/96

DENSON DALE EXPOSE VISION

Birth Ident: VHY-02-95 EX4

Breed: **PJ J16** G3

BW ($): -40/75 PW ($): 303/94

Age	Milk (ltr)	Protein (%)	Protein (kg)	Milkfat (%)	Milkfat (kg)	Days	LW
15 yr 11 m	4698	3.59	168	4.72	222	195	61
13 yr 11 m	5887	3.70	218	4.61	271	292	-41
12 yr 0 m	2504	3.94	99	3.40	85	89	109
11 yr 0 m	5184	3.89	202	4.57	237	228	362
9 yr 11 m	5627	3.76	211	4.26	240	265	342
			Plus 8 unprinted lactations				
Avg	5671	4.09	232	5.00	284	252	12 Lacts.

BW PARADE ET
Oseas HB No: 000000665185/USA (302728)
Breed: PJ J16 BW ($): -98/92

WADEN FARM ANGEL GRAYSON
Oseas HB No: 000110797355/USA
Breed : J J16
BW ($): PW ($):
Milk Protein (%) (kg) Milkfat (%) (kg) Days

ROCK ELLA PARAMOUNT-ET
Oseas HB No: 000000663877/USA (65943)
Breed : PJ J16 BW ($): -108/99

D & E ABE VIOLET
Oseas HB No: 000112877794/USA
Breed : J J16
BW ($) : PW ($):
Milk Protein (%) (kg) Milkfat (%) (kg) Days

GOLDEN BOY OF FERREIRA
Oseas HB No: 000000665951/USA (302729)
Breed: PJ J16 BW ($): -173/89

CHAROB LEM KAY ET
Birth Ident: KHVH-99-11
Breed: PJ J16 EX4 S✓D✓
BW ($): -17/78 PW ($): 262/94
5 Lacts. Milk Protein (%) (kg) Milkfat (%) (kg) Days
5848 4.37 255 5.76 337 277

TAHAU NORTHERN EXPOSURE
Birth Ident: XFX-95-94 (301734)
Breed: PJ J16 BW ($): 106/98

DENSON DALE FABS VISION
Birth Ident: VHY-00-94
Breed: PJ J16 A
BW ($): -157/56 PW ($): -294/47
Milk Protein (%) (kg) Milkfat (%) (kg) Days

Copyright 2022 LIC. All rights reserved

N = Induced T = At least 1 Abnormal Test in this Lactation
D = Lactation values include at least 1 derived test
= GeneMark DNA Profiled # = Parentage Uncertain D / S ✓ = Parentage Confirmed by DNA
Indices exclude genomic information with the exception of some historical Herd BW values

LOT 95 DENSON DALE VANA VISION EX5

Three Generation Pedigree

jersey NZ — MINDA

L A & A H Wilson
New Zealand

AE Herd Averages as at 15/03/2022
Ancestry : 97% BW : 15/50 PW : 87/77

PTPT / HERDCODE : VHY 2 / 38004
LOCATION : N066-270-376 / 9
DATE : 17/03/2022

Breeder : **L A & A H Wilson**

REGISTERED JERSEY

G3 S✓ D✓

DENSON DALE VANA VISION

Birth Ident: VHY-14-54 **No. 68**

Breed: **PJ J16** Sex: **FEMALE**
Date of Birth: **21/08/2014** Classification: **2019 EX5**

BW ($):	-23/60	PW ($):	208/92
Protein BV (kg):	7/60	Fertility BV (%):	-11.7/56
Fat BV (kg):	-4/62	Func Surv BV (%) :	-0.4/51
Milk BV (ltr):	-116/63	Somatic Cell BV:	0.00/58
Lwt BV (kg):	-35/60		
Overall Opinion:	0.48/45	Dairy Conformation:	0.04/55
Udder Overall:	0.85/55		

Avg SCC at latest Lactation : **78/5**

Age	Milk (ltr)	Protein (%)	Protein (kg)	Milkfat (%)	Milkfat (kg)	Days	LW	Herd BW
5 yr 11 m	7267	4.24	308	4.40	320	286	193	26/49
4 yr 11 m	6238	4.15	259	3.59	224	245	-24	28/43
3 yr 0 m	4179	4.09	171	5.11	214	231	144	4/48
2 yr 0 m	4512	4.08	184	4.89	221	270	136	12/48
Avg	5549	4.15	230	4.41	245	258	4 Lacts.	

Traits other than production (2019)

AM	ST	MS	OO	S	W	C	RA	R	L	US	FU	RU	FT	RT	TL	UO	DC
0	0	0	0	6	5	7	7	7	6	9	8	9	5	5	5	9	8

Due to Calve : **13/07/2022** Bull : **320757**
Expected Calf **LIGHTNING RIDGE FERDINAND 7783**
BW($): **-36/23** PW($): **37/8**

Bull	Mating Date
320757	4/10/2021
318710	27/11/2020

The information on this report is as recorded on the LIC MINDA database as at date of print, and LIC does not warrant the accuracy of the information provided

PANNOO ABE VANAHLEM

Oseas HB No: 000000017576/AUS (311719)

Breed : **PJ J16** G3

BW ($):	-21/98
Protein BV (kg):	9/99
Fat BV (kg):	2/99
Milk BV (ltr):	174/99
Liveweight BV (kg):	-35/97
Fertility BV (%):	-11.4/97
Functional Survival BV (%):	-2.3/80
Somatic Cell BV:	0.08/98
Fat %:	4.6
Protein %:	3.8

DENSON DALE EXPOSE VISION

Birth Ident: VHY-02-95 EX4

Breed: **PJ J16** G3

		PW ($):	303/94
BW ($):	-40/75	Lwt BV (kg):	-41/75
Protein BV (kg):	-9/75	Fertility BV (%):	-4.7/75
Fat BV (kg):	-12/76	Func Surv BV (%) :	0.4/75
Milk BV (ltr):	-612/77	SCC BV:	0.03/74

Age	Milk (ltr)	Protein (%)	Protein (kg)	Milkfat (%)	Milkfat (kg)	Days	LW
15 yr 11 m	4698	3.59	168	4.72	222	195	61
13 yr 11 m	5887	3.70	218	4.61	271	292	-41
12 yr 0 m	2504	3.94	99	3.40	85	89	109
11 yr 0 m	5184	3.89	202	4.57	237	228	362
9 yr 11 m	5627	3.76	211	4.26	240	265	342
9 yr 0 m	5358	3.85	206	5.02	269	210	348
8 yr 0 m	6144	4.42	272	5.12	314	255	329
7 yr 1 m	5460	4.12	225	4.84	264	215	292
6 yr 2 m	4962	4.18	207	4.76	236	214	332
			Plus 3 unprinted lactations				
Avg	5671	4.09	232	5.00	284	252	12 Lacts.

Traits other than production (2006)

AM	ST	MS	OO	S	W	C	RA	R	L	US	FU	RU	FT	RT	TL	UO	DC
8	9	9	9	6	5	8	4	6	6	7	8	8	5	5		8	8

AHLEM LEMVIG ABE-ET

Oseas HB No: 000111334898/USA

Breed: **PJ J16**

BW ($):	32/68	Lwt BV (kg):	-58/47
Protein BV (kg):	-3/71	Fertility BV (%):	-5.9/69
Fat BV (kg):	-1/71	Func Surv BV (%) :	-1.2/57
Milk BV (ltr):	-278/71	SCC BV:	-0.35/71

DARAWAY FLOWERPOWER VANESSA 88

Oseas HB No: 000000520100/AUS

Breed: **J J16**

BW ($): PW ($):

Age	Milk (ltr)	Protein (%)	Protein (kg)	Milkfat (%)	Milkfat (kg)	Days	LW

TAHAU NORTHERN EXPOSURE

Birth Ident: XFX-95-94 (301734)

Breed: **PJ J16** G3,G1

BW ($):	106/98	Lwt BV (kg):	-51/98
Protein BV (kg):	-10/98	Fertility BV (%):	3.6/98
Fat BV (kg):	-1/99	Func Surv BV (%) :	3.2/85
Milk BV (ltr):	-696/99	SCC BV:	-0.26/98

DENSON DALE FABS VISION

Birth Ident: VHY-00-94 A

Breed: **PJ J16**

BW ($): -157/56 PW ($): -294/47

Age	Milk (ltr)	Protein (%)	Protein (kg)	Milkfat (%)	Milkfat (kg)	Days	LW
2 yr 0 m	826	3.17	26	4.06	34	51	13

FYN LEMVIG
Oseas HB No: 000000011357/DNK (664109)
Breed: PJ J16 BW ($): -17/98

AHLEM SKY LINE CORA
Oseas HB No: 000002002466/USA
Breed : PJ J16
BW ($): PW ($):
Milk Protein (%) (kg) Milkfat (%) (kg) Days

CLAYDON PARK FLOWER POWER
Oseas HB No: 000A00011104/AUS (664090)
Breed : PJ J16 BW ($): -193/97

DARAWAY TARANAK VANESSA
Oseas HB No: 000S02005599/AUS
Breed : PJ J16
BW ($) : PW ($):
Milk Protein (%) (kg) Milkfat (%) (kg) Days

FYN INDEX
Oseas HB No: 000000045310/DNK (65220)
Breed: PJ J16 BW ($): 9/89

TAHAU MIKKELONLY
Birth Ident: XFX-91-98
Breed: PJ J16 EX4
BW ($): -15/75 PW ($): 177/95
15 Lacts. Milk Protein (%) (kg) Milkfat (%) (kg) Days
3459 4.41 152 6.35 219 239

MOLLY BROOK BERETTA
Oseas HB No: 000000661401/USA (95492)
Breed: PJ J16 BW ($): -137/99

DENSON DALE LESTER VISION
Birth Ident: VHY-92-4
Breed: PJ J16 EX7
BW ($): -56/70 PW ($): 160/90
13 Lacts. Milk Protein (%) (kg) Milkfat (%) (kg) Days
5326 4.43 236 5.98 319 270

Copyright 2022 LIC. All rights reserved

N = Induced T = At least 1 Abnormal Test in this Lactation
D = Lactation values include at least 1 derived test
= GeneMark DNA Profiled # = Parentage Uncertain D / S ✓ = Parentage Confirmed by DNA
Indices exclude genomic information with the exception of some historical Herd BW values

SEMEX

Semex National Jersey Challenge

2008

National Team Winner

Winner

Points: 276.2

Winton Dairy Farm Ltd

Denson Dale Expose Vision EX4
Chevella Leo Lavendar EX4
Denson Dale Expose Mabel EX2
Denson Dale Fabs Magde EX4
Denson Dale Expose Sunbow VG2
Denson Dale Expose Kava EX4

JERSEY
NEW ZEALAND

LOT 96 DENSON DALE RACE VISION 86 VG

P001.50 Official Publication of Livestock Improvement Corporation Limited and the NZ Jersey Cattle Breeders Assn.

Internal Animal Key = 40756161

Three Generation Pedigree

jersey

L A & A H Wilson

New Zealand

AE **Herd Averages as at** 15/03/2022
Ancestry : 97% **BW :** 15/50 **PW :** 87/77

MINDA
PTPT / HERDCODE : VHY 2 / 38004
LOCATION : N066-270-376 / 9
DATE : 17/03/2022

Breeder : **L A & A H Wilson**

REGISTERED JERSEY

G3 S✓ D✓

DENSON DALE RACE VISION

Birth Ident: VHY-19-102 **No. 169**

Breed: **PJ J16** Sex: **FEMALE**
Date of Birth: **5/09/2019** Classification: **2021 86 VG**

BW ($):	**46/47**	PW ($):	**204/60**
Protein BV (kg):	**9/46**	Fertility BV (%):	**-6.9/45**
Fat BV (kg):	**4/48**	Func Surv BV (%) :	**0.0/35**
Milk BV (ltr):	**-96/50**	Somatic Cell BV:	**0.23/44**
Lwt BV (kg):	**-31/52**		
Overall Opinion:	**0.07/35**	Dairy Conformation:	**0.30/44**
Udder Overall:	**0.72/46**		

Avg SCC at latest Lactation : **47/3**

Age	Milk (ltr)	Protein (%)	Protein (kg)	Milkfat (%)	Milkfat (kg)	Days	LW	Herd BW
2 yr 0 m	**4027**	**3.75**	**151**	**4.44**	**179**	**183**	**220**	**15/50**
Avg	**4027**	**3.75**	**151**	**4.44**	**179**	**183**	**1 Lacts.**	

Traits other than production (2021)

AM	ST	MS	OO	S	W	C	RA	R	L	US	FU	RU	FT	RT	TL	UO	DC
7	7	7	7	5	5	8	4	7	6	7	8	8	5	6	4	8	8

Due to Calve : **18/09/2022** Bull : **313781**
Expected Calf **DENSON DALE VANDEROL**
BW($): **-26/35** PW($): **35/12**

Bull	Mating Date
313781	**9/12/2021**
311735	**14/11/2021**
321726	**17/10/2021**

The information on this report is as recorded on the LIC MINDA database as at date of print, and LIC does not warrant the accuracy of the information provided

ABERDEEN VALERIAN SANDOWN-ET

Oseas HB No: 000A00019436/AUS (314730)
Breed : **PJ J16** G3

BW ($):	**-9/97**
Protein BV (kg):	**-1/98**
Fat BV (kg):	**-4/98**
Milk BV (ltr):	**-324/98**
Liveweight BV (kg):	**-45/96**
Fertility BV (%):	**-2.9/97**
Functional Survival BV (%):	**-1.5/86**
Somatic Cell BV:	**0.50/98**
Fat %:	**5**
Protein %:	**4**

DENSON DALE BUNGY VISION

Birth Ident: VHY-16-57 **86 VG**
Breed: **PJ J16** G3 S✓ D✓

		PW ($):	**170/91**
BW ($):	**77/48**	Lwt BV (kg):	**-35/50**
Protein BV (kg):	**10/49**	Fertility BV (%):	**-8.9/39**
Fat BV (kg):	**4/50**	Func Surv BV (%) :	**0.7/32**
Milk BV (ltr):	**-188/53**	SCC BV:	**-0.11/44**

Age		Milk (ltr)	Protein (%)	Protein (kg)	Milkfat (%)	Milkfat (kg)	Days	LW
4 yr 11 m	D	**5475**	**4.34**	**237**	**5.13**	**281**	**246** T	**273**
4 yr 0 m		**5753**	**4.30**	**248**	**4.16**	**240**	**242**	**81**
3 yr 0 m		**3888**	**4.25**	**165**	**4.60**	**179**	**197**	**71**
1 yr 11 m		**4215**	**4.21**	**177**	**5.01**	**211**	**294**	**-6**
Avg	D	**4833**	**4.28**	**207**	**4.71**	**228**	**245**	**4 Lacts.**

Traits other than production (2021)

AM	ST	MS	OO	S	W	C	RA	R	L	US	FU	RU	FT	RT	TL	UO	DC
0	0	0	0	6	6	6	3	6	7	7	6	7	5	6	6	7	7

KAARMONA VALERIAN

Oseas HB No: 000A00013850/AUS (307718)
Breed: **PJ J16** G2,G1

BW ($):	**85/91**	Lwt BV (kg):	**-26/82**
Protein BV (kg):	**8/93**	Fertility BV (%):	**1.6/90**
Fat BV (kg):	**5/93**	Func Surv BV (%) :	**0.9/92**
Milk BV (ltr):	**-67/94**	SCC BV:	**0.30/93**

NOWELL POWER SANDY ET

Oseas HB No: 000C04011156/AUS
Breed: **J J16**

BW ($): PW ($):

Age	Milk (ltr)	Protein (%)	Protein (kg)	Milkfat (%)	Milkfat (kg)	Days	LW

UPLAND PARK KS BUNDY ET

Birth Ident: KKTY-14-300
Breed: **PJ J16** G3 S✓ D✓

BW ($):	**220/55**	Lwt BV (kg):	**-46/52**
Protein BV (kg):	**7/56**	Fertility BV (%):	**-0.3/52**
Fat BV (kg):	**16/56**	Func Surv BV (%) :	**2.1/48**
Milk BV (ltr):	**-300/58**	SCC BV:	**-0.15/54**

DENSON DALE VANA VISION

Birth Ident: VHY-14-54 **EX5**
Breed: **PJ J16** G3 S✓ D✓

BW ($): **-23/60** PW ($): **208/92**

Age	Milk (ltr)	Protein (%)	Protein (kg)	Milkfat (%)	Milkfat (kg)	Days	LW
5 yr 11 m	**7267**	**4.24**	**308**	**4.40**	**320**	**286**	**193**
4 yr 11 m	**6238**	**4.15**	**259**	**3.59**	**224**	**245**	**-24**
3 yr 0 m	**4179**	**4.09**	**171**	**5.11**	**214**	**231**	**144**
2 yr 0 m	**4512**	**4.08**	**184**	**4.89**	**221**	**270**	**136**
Avg	**5549**	**4.15**	**230**	**4.41**	**245**	**258**	**4 Lacts.**

ROCK ELLA PERIMETER-ET
Oseas HB No: 000000139475/CAN (65993)
Breed: **PJ J16**
BW ($): **-9/99**

ECALLAW ADMIRAL VIOLET ET
Oseas HB No: 000000450776/AUS
Breed : **PJ J16**
BW ($): PW ($):
Milk Protein (%) (kg) Milkfat (%) (kg) Days

CLAYDON PARK FLOWER POWER
Oseas HB No: 000A00011104/AUS (664090)
Breed : **PJ J16**
BW ($): **-193/97**

NOWELL TARANAK SANDRA ET
Oseas HB No: 000C00143117/AUS
Breed : **J J16** **S# D#**
BW ($) : PW ($):
Milk Protein (%) (kg) Milkfat (%) (kg) Days

KELLAND KC SPEEDWAY
Birth Ident: DQHV-08-30 (309012)
Breed: **PJ J16** **S✓D✓**
BW ($): **259/99**

UPLAND PARK JAZZY BEA ET
Birth Ident: KKTY-09-57
Breed: **PJ J16** **VG2** **S✓D✓**
BW ($): **264/73** PW ($): **640/93**

8 Lacts. Milk	Protein (%)	Protein (kg)	Milkfat (%)	Milkfat (kg)	Days
6021	**4.03**	**242**	**5.41**	**326**	**270**

PANNOO ABE VANAHLEM
Oseas HB No: 000000017576/AUS (311719)
Breed: **PJ J16**
BW ($): **-21/98**

DENSON DALE EXPOSE VISION
Birth Ident: VHY-02-95
Breed: **PJ J16** **EX4**
BW ($): **-40/75** PW ($): **303/94**

12 Lacts. Milk	Protein (%)	Protein (kg)	Milkfat (%)	Milkfat (kg)	Days
5671	**4.09**	**232**	**5.00**	**284**	**252**

Copyright 2022 LIC. All rights reserved

N = Induced T = At least 1 Abnormal Test in this Lactation
D = Lactation details include at least one derived test
= GeneMark DNA Profiled # = Parentage Uncertain D / S ✓ = Parentage Confirmed by DNA
Indices exclude genomic information with the exception of some historical Herd BW values

LOT 97 DENSON DALE LIN VISION 84 GP

P001.50 Official Publication of Livestock Improvement Corporation Limited and the NZ Jersey Cattle Breeders Assn.

Internal Animal Key = 38861888

Three Generation Pedigree

jersey

L A & A H Wilson

New Zealand

AE **Herd Averages as at** 15/03/2022
Ancestry : 97% **BW :** 15/50 **PW :** 87/77

MINDA
PTPT / HERDCODE : VHY 2 / 38004
LOCATION : N066-270-376 / 9
DATE : 17/03/2022

Breeder : **L A & A H Wilson**

REGISTERED JERSEY

G3 S✓ D✓

DENSON DALE LIN VISION

Birth Ident: VHY-18-57 **No. 197**

Breed: **PJ J16** Sex: **FEMALE**
Date of Birth: **31/07/2018** Classification: **2020 84 GP**

BW ($):	**-15/51**	PW ($):	**103/77**
Protein BV (kg):	**-3/50**	Fertility BV (%):	**-8.8/49**
Fat BV (kg):	**-5/52**	Func Surv BV (%) :	**-0.2/38**
Milk BV (ltr):	**-554/57**	Somatic Cell BV:	**-0.10/50**
Lwt BV (kg):	**-42/53**		
Overall Opinion:	**0.20/29**	Dairy Conformation:	**-0.02/46**
Udder Overall:	**0.59/46**		

Avg SCC at latest Lactation : **46/4**

Age	Milk (ltr)	Protein (%)	Protein (kg)	Milkfat (%)	Milkfat (kg)	Days	LW	Herd BW
3 yr 0 m	**4374**	**4.26**	**187**	**5.55**	**243**	**236**	**181**	**15/50**
1 yr 11 m	**4448**	**4.23**	**188**	**5.23**	**233**	**305**	**63**	**26/49**
Avg	**4411**	**4.25**	**187**	**5.39**	**238**	**271**	**2 Lacts.**	

Traits other than production (2020)

AM	ST	MS	OO	S	W	C	RA	R	L	US	FU	RU	FT	RT	TL	UO	DC
0	0	0	0	4	3	6	5	6	6	7	6	7	4	5	3	7	7

Due to Calve : **30/08/2022** Bull : **311735**
Expected Calf **DENSON DALE VIRGO**
BW($): **-20/34** PW($): **31/12**

Bull	Mating Date
311735	**20/11/2021**

The information on this report is as recorded on the LIC MINDA database as at date of print, and LIC does not warrant the accuracy of the information provided

BROADLIN AUSSIEGOLD (P)

Oseas HB No: 000A00020434/AUS (314718)
Breed : **PJ J16** G3

BW ($):	**53/98**
Protein BV (kg):	**4/98**
Fat BV (kg):	**6/98**
Milk BV (ltr):	**-244/99**
Liveweight BV (kg):	**-25/96**
Fertility BV (%):	**-4.8/97**
Functional Survival BV (%):	**0.4/84**
Somatic Cell BV:	**-0.12/98**
Fat %:	**5.1**
Protein %:	**4.1**

DENSON DALE RUEBEN VISION

Birth Ident: VHY-12-78 **EX5**
Breed: **PJ J16** G3 S✓ D✓

		PW ($):	**169/94**
BW ($):	**-85/57**	Lwt BV (kg):	**-53/57**
Protein BV (kg):	**-10/57**	Fertility BV (%):	**-9.3/55**
Fat BV (kg):	**-19/58**	Func Surv BV (%) :	**-0.5/52**
Milk BV (ltr):	**-679/60**	SCC BV:	**-0.23/53**

Age	Milk (ltr)	Protein (%)	Protein (kg)	Milkfat (%)	Milkfat (kg)	Days	LW
8 yr 9 m	**5630**	**3.89**	**219**	**4.94**	**278**	**254**	**209**
6 yr 10 m	**5386**	**4.22**	**227**	**4.64**	**250**	**238**	**122**
5 yr 10 m	**5584**	**4.21**	**235**	**5.08**	**284**	**278**	**148**
4 yr 10 m	**4682**	**4.21**	**197**	**5.17**	**242**	**277**	**-63**
3 yr 10 m	**5160**	**4.33**	**223**	**5.15**	**266**	**278**	**92**
2 yr 10 m	**3662**	**4.19**	**153**	**5.21**	**191**	**163** T	**263**
1 yr 10 m	**4411**	**4.18**	**184**	**4.91**	**216**	**286**	**139**
Avg	**4931**	**4.17**	**206**	**5.00**	**247**	**253**	**7 Lacts.**

Traits other than production (2017)

AM	ST	MS	OO	S	W	C	RA	R	L	US	FU	RU	FT	RT	TL	UO	DC
0	0	0	0	6	5	7	5	8	6	8	8	8	5	6		8	8

CAIRNBRAE JACES ELTON

Oseas HB No: 000A00016532/AUS (309703)
Breed: **PJ J16** G3

BW ($):	**193/94**	Lwt BV (kg):	**-43/82**
Protein BV (kg):	**2/96**	Fertility BV (%):	**-1.1/94**
Fat BV (kg):	**26/96**	Func Surv BV (%) :	**-0.8/91**
Milk BV (ltr):	**-265/97**	SCC BV:	**-0.09/96**

BROADLIN CONSTANCE 2565

Oseas HB No: 000408008315/AUS
Breed: **J J16**

BW ($): PW ($):

Age	Milk (ltr)	Protein (%)	Protein (kg)	Milkfat (%)	Milkfat (kg)	Days	LW

DENSON DALE RUEBEN

Birth Ident: VHY-07-262 (308750)
Breed: **PJ J16** G3,G1

BW ($):	**-158/96**	Lwt BV (kg):	**-42/89**
Protein BV (kg):	**-11/98**	Fertility BV (%):	**-8.3/96**
Fat BV (kg):	**-28/98**	Func Surv BV (%) :	**0.0/94**
Milk BV (ltr):	**-690/98**	SCC BV:	**0.03/97**

DENSON DALE K B VISION

Birth Ident: VHY-06-65 **EX6**
Breed: **PJ J16** G3

BW ($): **-65/63** PW ($): **45/94**

Age	Milk (ltr)	Protein (%)	Protein (kg)	Milkfat (%)	Milkfat (kg)	Days	LW
11 yr 0 m	**5638**	**3.97**	**224**	**5.14**	**290**	**269**	**194**
10 yr 0 m	**6004**	**4.02**	**242**	**5.04**	**303**	**263**	**177**
7 yr 1 m	**4202**	**3.75**	**157**	**4.50**	**189**	**218**	**30**
6 yr 1 m	**4388**	**3.60**	**158**	**4.96**	**217**	**217** T	**108**
5 yr 1 m	**3228**	**4.05**	**131**	**4.33**	**140**	**215** T	**32**
Plus 4 unprinted lactations							
Avg	**4516**	**4.04**	**183**	**5.11**	**231**	**245**	**8 Lacts.**

WINDY WILLOW MONTANA JACE
Oseas HB No: 000110106571/USA (303711)
Breed: **PJ J16**
BW ($): **-43/96**

CAIRNBRAE ALFS ESTELE
Oseas HB No: 000000436478/AUS
Breed : **PJ J16**
BW ($): PW ($):
Milk Protein (%) (kg) Milkfat (%) (kg) Days

PANNOO ABE VANAHLEM
Oseas HB No: 000000017576/AUS (311719)
Breed : **PJ J16**
BW ($): **-21/98**

BROADLIN CONSTANCE 2
Oseas HB No: 000404009415/AUS
Breed : **J J16** **D#**
BW ($) : PW ($):
Milk Protein (%) (kg) Milkfat (%) (kg) Days

TAHAU NORTHERN EXPOSURE
Birth Ident: XFX-95-94 (301734)
Breed: **PJ J16**
BW ($): **106/98**

DENSON DALE ALF ROSENA
Birth Ident: VHY-96-11
Breed: **PJ J16** **EX4**
BW ($): **-84/71** PW ($): **118/94**

11 Lacts. Milk	Protein (%)	Protein (kg)	Milkfat (%)	Milkfat (kg)	Days
5376	**4.37**	**235**	**5.26**	**283**	**276**

DENSON DALE KAYS BOY
Birth Ident: VHY-03-296 (304702)
Breed: **PJ J16** **S✓D✓**
BW ($): **-203/96**

DENSON DALE EXPOSE VISION
Birth Ident: VHY-02-95
Breed: **PJ J16** **EX4**
BW ($): **-40/75** PW ($): **303/94**

12 Lacts. Milk	Protein (%)	Protein (kg)	Milkfat (%)	Milkfat (kg)	Days
5671	**4.09**	**232**	**5.00**	**284**	**252**

Copyright 2022 LIC. All rights reserved

N = Induced T = At least 1 Abnormal Test in this Lactation
D = Lactation values include at least 1 derived test
= GeneMark DNA Profiled # = Parentage Uncertain D / S ✓ = Parentage Confirmed by DNA
Indices exclude genomic information with the exception of some historical Herd BW values

LOT 98 DENSON DALE LEMON VISION 84 GP

P001.50 Official Publication of Livestock Improvement Corporation Limited and the NZ Jersey Cattle Breeders Assn. Internal Animal Key = 40434269

Three Generation Pedigree

jersey NZ

L A & A H Wilson

New Zealand

AE Herd Averages as at 15/03/2022
Ancestry : 97% BW : 15/50 PW : 87/77

MINDA

PTPT / HERDCODE : VHY 2 / 38004
LOCATION : N066-270-376 / 9
DATE : 17/03/2022

Breeder : **L A & A H Wilson**

REGISTERED JERSEY G3 S✓ D✓

DENSON DALE LEMON VISION

Birth Ident: VHY-19-74 **No. 247**

Breed: **PJ J16** Sex: **FEMALE**
Date of Birth: **6/08/2019** Classification: **2021 84 GP**

BW ($):	-3/49	PW ($):	89/60
Protein BV (kg):	-9/51	Fertility BV (%):	-4.0/45
Fat BV (kg):	-1/50	Func Surv BV (%) :	1.0/35
Milk BV (ltr):	-472/52	Somatic Cell BV:	0.02/46
Lwt BV (kg):	-31/51		
Overall Opinion:	0.11/31	Dairy Conformation:	-0.28/42
Udder Overall:	0.35/48		

Avg SCC at latest Lactation : **35/4**

Age	Milk (ltr)	Protein (%)	Protein (kg)	Milkfat (%)	Milkfat (kg)	Days	LW	Herd BW
1 yr 11 m	4329	3.87	168	5.39	233	246	127	15/50
Avg	4329	3.87	168	5.39	233	246	1 Lacts.	

Traits other than production (2021)

AM	ST	MS	OO	S	W	C	RA	R	L	US	FU	RU	FT	RT	TL	UO	DC
7	7	7	7	5	5	7	5	7	6	7	7	7	4	5	5	7	7

Due to Calve : 18/07/2022 Bull : 321798
Expected Calf CAIRNBRAE ELMO
BW($): PW($):
Bull Mating Date
321798 8/10/2021

The information on this report is as recorded on the LIC MINDA database as at date of print, and LIC does not warrant the accuracy of the information provided

STEINHAUERS SAMSON LEMONHEAD
Oseas HB No: 000118662185/USA (315708)
Breed : **PJ J16** G3

BW ($):	28/97
Protein BV (kg):	-1/98
Fat BV (kg):	9/98
Milk BV (ltr):	-177/98
Liveweight BV (kg):	-20/92
Fertility BV (%):	-5.8/96
Functional Survival BV (%):	2.0/77
Somatic Cell BV:	0.14/97
Fat %:	5.1
Protein %:	3.9

DENSON DALE VIRGO VISION
Birth Ident: VHY-13-77 VG6
Breed: **PJ J16** G3 S✓ D✓

		PW ($):	-186/88
BW ($):	-71/52	Lwt BV (kg):	-56/43
Protein BV (kg):	-19/55	Fertility BV (%):	-3.1/42
Fat BV (kg):	-18/56	Func Surv BV (%) :	-0.1/37
Milk BV (ltr):	-806/59	SCC BV:	-0.10/48

Age	Milk (ltr)	Protein (%)	Protein (kg)	Milkfat (%)	Milkfat (kg)	Days	LW
5 yr 10 m	2905	4.14	120	5.06	147	165	-180
4 yr 11 m	4104	3.87	159	5.05	207	248	-79
3 yr 11 m	3691	3.98	147	5.42	200	250	-203
2 yr 10 m	3476	4.07	142	5.59	194	285	-250
Avg	3544	4.01	142	5.28	187	237	4 Lacts.

Traits other than production (2019)

AM	ST	MS	OO	S	W	C	RA	R	L	US	FU	RU	FT	RT	TL	UO	DC
0	0	0	0	5	4	6	5	6	6	7	7	7	5	6	5	7	7

DP VALENTINO SAMSON
Oseas HB No: 000067106977/USA
Breed: **J J16**

BW ($):	13/68	Lwt BV (kg):	-25/45
Protein BV (kg):	3/69	Fertility BV (%):	-9.0/70
Fat BV (kg):	8/70	Func Surv BV (%) :	0.4/61
Milk BV (ltr):	97/72	SCC BV:	-0.17/72

STEINHAUERS RENEGADE LEMONPIE-
Oseas HB No: 000117255575/USA
Breed: **J J16**

BW ($): PW ($):

Age	Milk (ltr)	Protein (%)	Protein (kg)	Milkfat (%)	Milkfat (kg)	Days	LW

DENSON DALE VIRGO
Birth Ident: VHY-08-465 (311735)
Breed: **PJ J16** G3 S✓ D✓

BW ($):	-28/87	Lwt BV (kg):	-50/82
Protein BV (kg):	-10/89	Fertility BV (%):	-1.3/82
Fat BV (kg):	-13/89	Func Surv BV (%) :	1.1/77
Milk BV (ltr):	-571/90	SCC BV:	0.23/87

DENSON DALE K B VISION
Birth Ident: VHY-06-65 EX6
Breed: **PJ J16** G3

BW ($): -65/63 PW ($): 45/94

Age	Milk (ltr)	Protein (%)	Protein (kg)	Milkfat (%)	Milkfat (kg)	Days	LW
11 yr 0 m	5638	3.97	224	5.14	290	269	194
10 yr 0 m	6004	4.02	242	5.04	303	263	177
7 yr 1 m	4202	3.75	157	4.50	189	218	30
6 yr 1 m	4388	3.60	158	4.96	217	217 T	108
5 yr 1 m	3228	4.05	131	4.33	140	215 T	32
Plus 4 unprinted lactations							
Avg	4516	4.04	183	5.11	231	245	8 Lacts.

ALL LYNNS LOUIE VALENTINO-ET
Oseas HB No: 000116279413/USA (310711)
Breed: **PJ J16**
BW ($): 3/99

DP IATOLA FLOWER 16
Oseas HB No: 000115517123/USA
Breed : **J J16**
BW ($): PW ($):
Milk Protein (%) Protein (kg) Milkfat (%) Milkfat (kg) Days

BW RENEGADE
Oseas HB No: 000115883929/USA (310733)
Breed : **PJ J16**
BW ($): -44/94

STEINHAUERS H MARK APPLEPIE
Oseas HB No: 000113506044/USA
Breed : **J J16**
BW ($) : PW ($):
Milk Protein (%) Protein (kg) Milkfat (%) Milkfat (kg) Days

DENSON DALE BLACKADDER
Birth Ident: VHY-06-255 (307721)
Breed: **PJ J16** S✓
BW ($): 7/92

DENSON DALE EXPOSE VISION
Birth Ident: VHY-02-95
Breed: **PJ J16** EX4
BW ($): -40/75 PW ($): 303/94
12 Lacts. Milk 5671 Protein (%) 4.09 Protein (kg) 232 Milkfat (%) 5.00 Milkfat (kg) 284 Days 252

DENSON DALE KAYS BOY
Birth Ident: VHY-03-296 (304702)
Breed: **PJ J16** S✓D✓
BW ($): -203/96

DENSON DALE EXPOSE VISION
Birth Ident: VHY-02-95
Breed: **PJ J16** EX4
BW ($): -40/75 PW ($): 303/94
12 Lacts. Milk 5671 Protein (%) 4.09 Protein (kg) 232 Milkfat (%) 5.00 Milkfat (kg) 284 Days 252

Copyright 2022 LIC. All rights reserved

N = Induced T = At least 1 Abnormal Test in this Lactation
D = Lactation values include at least 1 derived test
= GeneMark DNA Profiled # = Parentage Uncertain D / S ✓ = Parentage Confirmed by DNA
Indices exclude genomic information with the exception of some historical Herd BW values

P001.50

LOT 99 DENSON DALE CHROME VISIY 83 GP

P001.50 Official Publication of Livestock Improvement Corporation Limited and the NZ Jersey Cattle Breeders Assn. Internal Animal Key = 40093837

Three Generation Pedigree

jersey NZ

L A & A H Wilson

New Zealand

AE Herd Averages as at 15/03/2022
Ancestry : 97% BW : 15/50 PW : 87/77

MINDA

PTPT / HERDCODE : VHY 2 / 38004
LOCATION : N066-270-376 / 9
DATE : 17/03/2022

Breeder : **L A & A H Wilson**

REGISTERED JERSEY G3 S✓ D✓

DENSON DALE CHROME VISIY

Birth Ident: VHY-19-39 **No. 135**

Breed: **PJ J16** Sex: **FEMALE**
Date of Birth: **23/07/2019** Classification: **2021 83 GP**

BW ($):	-31/48	PW ($):	11/58
Protein BV (kg):	-12/48	Fertility BV (%):	-3.9/43
Fat BV (kg):	-9/49	Func Surv BV (%) :	-0.9/30
Milk BV (ltr):	-461/53	Somatic Cell BV:	-0.53/49
Lwt BV (kg):	-55/52		
Overall Opinion:	0.24/32	Dairy Conformation:	-0.35/42
Udder Overall:	0.50/50		

Avg SCC at latest Lactation : **17/4**

Age	Milk (ltr)	Protein (%)	Protein (kg)	Milkfat (%)	Milkfat (kg)	Days	LW	Herd BW
1 yr 11 m	3925	3.93	154	5.44	213	259 T	10	15/50
Avg	3925	3.93	154	5.44	213	259	1 Lacts.	

Traits other than production (2021)

AM	ST	MS	OO	S	W	C	RA	R	L	US	FU	RU	FT	RT	TL	UO	DC
7	7	7	7	4	4	6	4	7	6	7	6	6	4	5	4	6	7

Due to Calve : 19/07/2022 Bull : 321798
Expected Calf CAIRNBRAE ELMO
BW($): PW($):
Bull Mating Date
321798 8/10/2021

The information on this report is as recorded on the LIC MINDA database as at date of print, and LIC does not warrant the accuracy of the information provided

RIVER VALLEY CECE CHROME-ET
Oseas HB No: 003012423929/USA (317751)
Breed : **PJ J16** G3

BW ($):	-97/88
Protein BV (kg):	-13/89
Fat BV (kg):	-11/90
Milk BV (ltr):	-241/92
Liveweight BV (kg):	-48/88
Fertility BV (%):	-6.8/81
Functional Survival BV (%):	-1.2/50
Somatic Cell BV:	-0.74/90
Fat %:	4.7
Protein %:	3.6

DENSON DALE VALENS VISION
Birth Ident: VHY-17-52 EXC
Breed: **PJ J16** G3 S✓ D✓

		PW ($):	122/85
BW ($):	9/58	Lwt BV (kg):	-56/56
Protein BV (kg):	-7/58	Fertility BV (%):	-3.0/55
Fat BV (kg):	-7/59	Func Surv BV (%) :	-0.3/47
Milk BV (ltr):	-414/61	SCC BV:	-0.27/57

Age	Milk (ltr)	Protein (%)	Protein (kg)	Milkfat (%)	Milkfat (kg)	Days	LW
4 yr 0 m	4549	4.03	183	5.12	233	214	85
2 yr 11 m	5157	4.17	215	4.72	243	282	34
1 yr 11 m	4027	4.01	161	4.87	196	246	99
Avg	4578	4.08	187	4.90	224	247	3 Lacts.

Traits other than production (2021)

AM	ST	MS	OO	S	W	C	RA	R	L	US	FU	RU	FT	RT	TL	UO	DC
0	0	0	0	5	5	6	4	6	6	8	8	9	4	6	4	8	8

SCHULTZ LEGAL CRITIC-P
Oseas HB No: 000117217618/USA (313792)
Breed: **J J16** G3

BW ($):	-7/75	Lwt BV (kg):	-52/62
Protein BV (kg):	-12/78	Fertility BV (%):	-4.9/68
Fat BV (kg):	-11/79	Func Surv BV (%) :	-0.8/60
Milk BV (ltr):	-809/78	SCC BV:	-0.33/80

LYON CELEBRITY CECE-ET
Oseas HB No: 000117046049/USA
Breed: **J J16**

BW ($): PW ($):

Age	Milk (ltr)	Protein (%)	Protein (kg)	Milkfat (%)	Milkfat (kg)	Days	LW

ALL LYNNS LOUIE VALENTINO-ET
Oseas HB No: 000116279413/USA (310711)
Breed: **PJ J16** G3

BW ($):	3/99	Lwt BV (kg):	-30/97
Protein BV (kg):	5/99	Fertility BV (%):	-4.0/99
Fat BV (kg):	3/99	Func Surv BV (%) :	0.7/89
Milk BV (ltr):	199/99	SCC BV:	-0.05/99

DENSON DALE K B VISION
Birth Ident: VHY-06-65 EX6
Breed: **PJ J16** G3

BW ($): -65/63 PW ($): 45/94

Age	Milk (ltr)	Protein (%)	Protein (kg)	Milkfat (%)	Milkfat (kg)	Days	LW
11 yr 0 m	5638	3.97	224	5.14	290	269	194
10 yr 0 m	6004	4.02	242	5.04	303	263	177
7 yr 1 m	4202	3.75	157	4.50	189	218	30
6 yr 1 m	4388	3.60	158	4.96	217	217 T	108
5 yr 1 m	3228	4.05	131	4.33	140	215 T	32
Plus 4 unprinted lactations							
Avg	4516	4.04	183	5.11	231	245	8 Lacts.

TOLLENAARS IMPULS LEGAL 233
Oseas HB No: 000061929249/USA (310720)
Breed: **PJ J16**
BW ($): -79/92

SCHULTZ MYGENT CHILLI-P
Oseas HB No: 000067116089/USA
Breed : **J J16**
BW ($): PW ($):
Milk Protein (%) Protein (kg) Milkfat (%) Milkfat (kg) Days

GALAXIES CELEBRITY ET
Oseas HB No: 000113586152/USA (309716)
Breed : **PJ J16**
BW ($): -46/91

LYON CHARACTER
Oseas HB No: 000113660142/USA
Breed : **J J16**
BW ($) : PW ($):
Milk Protein (%) Protein (kg) Milkfat (%) Milkfat (kg) Days

BHF-SSF PARADE LOUIE ET
Oseas HB No: 000113486117/USA (308709)
Breed: **PJ J16**
BW ($): -124/94

D & E PARAMOUNT VIOLET
Oseas HB No: 000067007718/USA
Breed: **J J16**
BW ($): PW ($):
Milk Protein (%) Protein (kg) Milkfat (%) Milkfat (kg) Days

DENSON DALE KAYS BOY
Birth Ident: VHY-03-296 (304702)
Breed: **PJ J16** S✓D✓
BW ($): -203/96

DENSON DALE EXPOSE VISION
Birth Ident: VHY-02-95
Breed: **PJ J16** EX4
BW ($): -40/75 PW ($): 303/94
12 Lacts. Milk 5671 Protein (%) 4.09 Protein (kg) 232 Milkfat (%) 5.00 Milkfat (kg) 284 Days 252

Copyright 2022 LIC. All rights reserved

N = Induced T = At least 1 Abnormal Test in this Lactation
D = Lactation values include at least 1 derived test
= GeneMark DNA Profiled # = Parentage Uncertain D / S ✓ = Parentage Confirmed by DNA
Indices exclude genomic information with the exception of some historical Herd BW values

P001.50

LOT 100 DENSON DALE BUNGY VISION 86 VG

P001.50 Official Publication of Livestock Improvement Corporation Limited and the NZ Jersey Cattle Breeders Assn. Internal Animal Key = 36304697

Three Generation Pedigree

L A & A H Wilson
New Zealand

Herd Averages as at 15/03/2022
Ancestry : 97% BW : 15/50 PW : 87/77

PTPT / HERDCODE : VHY 2 / 38004
LOCATION : N066-270-376 / 9
DATE : 17/03/2022

Breeder : **L A & A H Wilson**

REGISTERED JERSEY G3 S✓ D✓

DENSON DALE BUNGY VISION

Birth Ident: VHY-16-57 **No. 218**

Breed: **PJ J16** Sex: **FEMALE**
Date of Birth: **16/08/2016** Classification: **2021 86 VG**

BW ($):	**77/48**	PW ($):	**170/91**
Protein BV (kg):	**10/49**	Fertility BV (%):	**-8.9/39**
Fat BV (kg):	**4/50**	Func Surv BV (%) :	**0.7/32**
Milk BV (ltr):	**-188/53**	Somatic Cell BV:	**-0.11/44**
Lwt BV (kg):	**-35/50**		
Overall Opinion:	**0.34/30**	Dairy Conformation:	**0.10/40**
Udder Overall:	**0.66/41**		

Avg SCC at latest Lactation : **16/5**

Age	Milk (ltr)	Protein (%)	Protein (kg)	Milkfat (%)	Milkfat (kg)	Days	LW	Herd BW
4 yr 11 m D	5475	4.34	237	5.13	281	246 T	273	15/50
4 yr 0 m	5753	4.30	248	4.16	240	242	81	26/49
3 yr 0 m	3888	4.25	165	4.60	179	197	71	28/43
1 yr 11 m	4215	4.21	177	5.01	211	294	-6	47/45
Avg D	4833	4.28	207	4.71	228	245	4 Lacts.	

Traits other than production (2021)

AM	ST	MS	OO	S	W	C	RA	R	L	US	FU	RU	FT	RT	TL	UO	DC
0	0	0	0	6	6	6	3	6	7	7	6	7	5	6	6	7	7

Due to Calve : **06/08/2022** Bull : **321798**
Expected Calf **CAIRNBRAE ELMO**
BW($): PW($):

Bull	Mating Date
321798	28/10/2021
321726	4/10/2021

The information on this report is as recorded on the LIC MINDA database as at date of print, and LIC does not warrant the accuracy of the information provided

UPLAND PARK KS BUNDY ET
Birth Ident: KKTY-14-300
Breed : **PJ J16** G3 S✓ D✓

BW ($):	**220/55**
Protein BV (kg):	**7/56**
Fat BV (kg):	**16/56**
Milk BV (ltr):	**-300/58**
Liveweight BV (kg):	**-46/52**
Fertility BV (%):	**-0.3/52**
Functional Survival BV (%):	**2.1/48**
Somatic Cell BV:	**-0.15/54**
Fat %:	**5.4**
Protein %:	**4.2**

DENSON DALE VANA VISION EX5
Birth Ident: VHY-14-54
Breed: **PJ J16** G3 S✓ D✓

		PW ($):	**208/92**
BW ($):	**-23/60**	Lwt BV (kg):	**-35/60**
Protein BV (kg):	**7/60**	Fertility BV (%):	**-11.7/56**
Fat BV (kg):	**-4/62**	Func Surv BV (%) :	**-0.4/51**
Milk BV (ltr):	**-116/63**	SCC BV:	**0.00/58**

Age	Milk (ltr)	Protein (%)	Protein (kg)	Milkfat (%)	Milkfat (kg)	Days	LW
5 yr 11 m	7267	4.24	308	4.40	320	286	193
4 yr 11 m	6238	4.15	259	3.59	224	245	-24
3 yr 0 m	4179	4.09	171	5.11	214	231	144
2 yr 0 m	4512	4.08	184	4.89	221	270	136
Avg	5549	4.15	230	4.41	245	258	4 Lacts.

Traits other than production (2019)

AM	ST	MS	OO	S	W	C	RA	R	L	US	FU	RU	FT	RT	TL	UO	DC
0	0	0	0	6	5	7	7	7	6	9	8	9	5	5	5	9	8

KELLAND KC SPEEDWAY
Birth Ident: DQHV-08-30 (309012)
Breed: **PJ J16** G3 S✓ D✓

BW ($):	**259/99**	Lwt BV (kg):	**-44/99**
Protein BV (kg):	**9/99**	Fertility BV (%):	**4.2/99**
Fat BV (kg):	**16/99**	Func Surv BV (%) :	**4.2/88**
Milk BV (ltr):	**-221/99**	SCC BV:	**-0.16/99**

UPLAND PARK JAZZY BEA ET VG2
Birth Ident: KKTY-09-57
Breed: **PJ J16** G3 S✓ D✓

BW ($): **264/73** PW ($): **640/93**

Age	Milk (ltr)	Protein (%)	Protein (kg)	Milkfat (%)	Milkfat (kg)	Days	LW
12 yr 0 m	3973	3.81	151	5.19	206	191	372
10 yr 11 m	5798	3.99	231	5.47	317	296	394
8 yr 11 m	5795	4.04	234	5.27	305	275	396
8 yr 1 m	5970	3.85	230	5.43	324	242	436
7 yr 0 m	8107	4.19	340	5.40	437	285	476
Plus 4 unprinted lactations							
Avg	6021	4.03	242	5.41	326	270	8 Lacts.

PANNOO ABE VANAHLEM
Oseas HB No: 000000017576/AUS (311719)
Breed: **PJ J16** G3

BW ($):	**-21/98**	Lwt BV (kg):	**-35/97**
Protein BV (kg):	**9/99**	Fertility BV (%):	**-11.4/97**
Fat BV (kg):	**2/99**	Func Surv BV (%) :	**-2.3/80**
Milk BV (ltr):	**174/99**	SCC BV:	**0.08/98**

DENSON DALE EXPOSE VISION EX4
Birth Ident: VHY-02-95
Breed: **PJ J16** G3

BW ($): **-40/75** PW ($): **303/94**

Age	Milk (ltr)	Protein (%)	Protein (kg)	Milkfat (%)	Milkfat (kg)	Days	LW
15 yr 11 m	4698	3.59	168	4.72	222	195	61
13 yr 11 m	5887	3.70	218	4.61	271	292	-41
12 yr 0 m	2504	3.94	99	3.40	85	89	109
11 yr 0 m	5184	3.89	202	4.57	237	228	362
9 yr 11 m	5627	3.76	211	4.26	240	265	342
Plus 8 unprinted lactations							
Avg	5671	4.09	232	5.00	284	252	12 Lacts.

KIRKS RI CHARISMA ET GR
Birth Ident: GRYT-02-22 (303029)
Breed: **PJ J16** S✓D✓
BW ($): **134/99**

KELLAND MANS NICOLE ET
Birth Ident: DQHV-05-3
Breed : **PJ J16 EX3** S✓
BW ($): **257/62** PW ($): **439/93**

7 Lacts. Milk	Protein (%)	Protein (kg)	Milkfat (%)	Milkfat (kg)	Days
4491	4.20	189	5.30	238	248

RODLIN RGK JAZZY ET
Birth Ident: HJWC-03-3 (304541)
Breed : **PJ J16**
BW ($): **193/90**

SILVER FALLS LP BEAUTY ET
Birth Ident: FHK-98-29
Breed : **PJ J16 EX4** S✓
BW ($) : **56/83** PW ($): **653/95**

8 Lacts. Milk	Protein (%)	Protein (kg)	Milkfat (%)	Milkfat (kg)	Days
6261	4.12	258	5.31	333	279

AHLEM LEMVIG ABE-ET
Oseas HB No: 000111334898/USA
Breed: **PJ J16**
BW ($): **32/68**

DARAWAY FLOWERPOWER
Oseas HB No: 000000520100/AUS
Breed: **J J16**
BW ($): PW ($):
Milk Protein (%) (kg) Milkfat (%) (kg) Days

TAHAU NORTHERN EXPOSURE
Birth Ident: XFX-95-94 (301734)
Breed: **PJ J16**
BW ($): **106/98**

DENSON DALE FABS VISION
Birth Ident: VHY-00-94
Breed: **PJ J16 A**
BW ($): **-157/56** PW ($): **-294/47**
Milk Protein (%) (kg) Milkfat (%) (kg) Days

Copyright 2022 LIC. All rights reserved

N = Induced T = At least 1 Abnormal Test in this Lactation
D = Lactation details include at least one derived test
= GeneMark DNA Profiled # = Parentage Uncertain D / S ✓ = Parentage Confirmed by DNA
Indices exclude genomic information with the exception of some historical Herd BW values

LOT 101 DENSON DALE RACE VISI 87 VG

P001.50 Official Publication of Livestock Improvement Corporation Limited and the NZ Jersey Cattle Breeders Assn. Internal Animal Key = 40434267

Three Generation Pedigree

L A & A H Wilson
New Zealand

Herd Averages as at 15/03/2022
Ancestry : 97% BW : 15/50 PW : 87/77

PTPT / HERDCODE : VHY 2 / 38004
LOCATION : N066-270-376 / 9
DATE : 17/03/2022

Breeder : **L A & A H Wilson**

REGISTERED JERSEY G3 S✓ D✓

DENSON DALE RACE VISI

Birth Ident: VHY-19-72 **No. 235**

Breed: **PJ J16** Sex: **FEMALE**
Date of Birth: **7/08/2019** Classification: **2021 87 VG**

BW ($):	**32/47**	PW ($):	**79/60**
Protein BV (kg):	**0/47**	Fertility BV (%):	**-0.6/45**
Fat BV (kg):	**-3/48**	Func Surv BV (%) :	**-1.1/35**
Milk BV (ltr):	**-193/50**	Somatic Cell BV:	**0.19/46**
Lwt BV (kg):	**-52/50**		
Overall Opinion:	**0.05/33**	Dairy Conformation:	**0.30/42**
Udder Overall:	**0.74/44**		

Avg SCC at latest Lactation : **22/4**

Age	Milk (ltr)	Protein (%)	Protein (kg)	Milkfat (%)	Milkfat (kg)	Days	LW	Herd BW
1 yr 11 m	4956	3.67	182	4.54	225	255	116	15/50
Avg	4956	3.67	182	4.54	225	255	1 Lacts.	

Traits other than production (2021)

AM	ST	MS	OO	S	W	C	RA	R	L	US	FU	RU	FT	RT	TL	UO	DC
8	8	7	7	4	4	8	4	6	6	8	7	8	5	6	5	8	9

Due to Calve : **03/09/2022** Bull : **311735**
Expected Calf **DENSON DALE VIRGO**
BW($): **3/34** PW($): **29/12**

Bull	Mating Date
311735	24/11/2021
314730	13/10/2021
321726	6/10/2021

The information on this report is as recorded on the LIC MINDA database as at date of print, and LIC does not warrant the accuracy of the information provided

ABERDEEN VALERIAN SANDOWN-ET
Oseas HB No: 000A00019436/AUS (314730)
Breed : **PJ J16** G3

BW ($):	**-9/97**
Protein BV (kg):	**-1/98**
Fat BV (kg):	**-4/98**
Milk BV (ltr):	**-324/98**
Liveweight BV (kg):	**-45/96**
Fertility BV (%):	**-2.9/97**
Functional Survival BV (%):	**-1.5/86**
Somatic Cell BV:	**0.50/98**
Fat %:	**5**
Protein %:	**4**

DENSON DALE VITAL VISI EX4
Birth Ident: VHY-13-14
Breed: **PJ J16** G3 S✓ D✓

		PW ($):	**208/90**
BW ($):	**52/49**	Lwt BV (kg):	**-54/34**
Protein BV (kg):	**-3/52**	Fertility BV (%):	**0.7/41**
Fat BV (kg):	**-1/53**	Func Surv BV (%) :	**-1.3/34**
Milk BV (ltr):	**-194/56**	SCC BV:	**-0.04/48**

Age	Milk (ltr)	Protein (%)	Protein (kg)	Milkfat (%)	Milkfat (kg)	Days	LW
7 yr 11 m	5476	3.95	216	4.82	264	259	87
7 yr 0 m	6869	3.92	269	4.25	292	289	60
6 yr 0 m	5794	3.89	225	4.69	272	231	240
5 yr 1 m	6381	3.82	244	4.48	286	271	161
3 yr 11 m	6660	3.76	251	4.69	312	301	195
2 yr 0 m	4930	3.64	180	4.72	233	300	120
Avg	6018	3.83	231	4.59	276	275	6 Lacts.

Traits other than production (2017)

AM	ST	MS	OO	S	W	C	RA	R	L	US	FU	RU	FT	RT	TL	UO	DC
0	0	0	0	5	4	7	4	6	6	9	7	8	5	6		8	8

KAARMONA VALERIAN
Oseas HB No: 000A00013850/AUS (307718)
Breed: **PJ J16** G2,G1

BW ($):	**85/91**	Lwt BV (kg):	**-26/82**
Protein BV (kg):	**8/93**	Fertility BV (%):	**1.6/90**
Fat BV (kg):	**5/93**	Func Surv BV (%) :	**0.9/92**
Milk BV (ltr):	**-67/94**	SCC BV:	**0.30/93**

NOWELL POWER SANDY ET
Oseas HB No: 000C04011156/AUS
Breed: **J J16**

BW ($): PW ($):
Age Milk (ltr) Protein (%) (kg) Milkfat (%) (kg) Days LW

LEITHLEA CHARLIE VITAL
Birth Ident: BGTR-11-100
Breed: **PJ J16** G3 S✓

BW ($):	**50/72**	Lwt BV (kg):	**-62/64**
Protein BV (kg):	**-8/74**	Fertility BV (%):	**0.7/66**
Fat BV (kg):	**-4/75**	Func Surv BV (%) :	**-1.1/55**
Milk BV (ltr):	**-324/77**	SCC BV:	**-0.19/72**

DENSON DALE TBONE VISI ET VG4
Birth Ident: VHY-11-22
Breed: **PJ J16** G3 S✓ D✓

BW ($): **-5/58** PW ($): **-65/80**

Age	Milk (ltr)	Protein (%)	Protein (kg)	Milkfat (%)	Milkfat (kg)	Days	LW
3 yr 11 m	5273	3.93	207	4.68	247	251	22
1 yr 11 m	4639	3.75	174	4.44	206	289 T	15
Avg	4956	3.84	190	4.57	226	270	2 Lacts.

ROCK ELLA PERIMETER-ET
Oseas HB No: 000000139475/CAN (65993)
Breed: **PJ J16**
BW ($): **-9/99**

ECALLAW ADMIRAL VIOLET ET
Oseas HB No: 000000450776/AUS
Breed : **PJ J16**
BW ($): PW ($):
Milk Protein (%) (kg) Milkfat (%) (kg) Days

CLAYDON PARK FLOWER POWER
Oseas HB No: 000A00011104/AUS (664090)
Breed : **PJ J16**
BW ($): **-193/97**

NOWELL TARANAK SANDRA ET
Oseas HB No: 000C00143117/AUS
Breed : **J J16** S# D#
BW ($) : PW ($):
Milk Protein (%) (kg) Milkfat (%) (kg) Days

THORNWOOD ACE CHARLIE
Birth Ident: DPVT-05-4 (309748)
Breed: **PJ J16**
BW ($): **-86/97**

DENSON DALE FABS VIDA
Birth Ident: VHY-00-63
Breed: **PJ J16 EX4**
BW ($): **-42/65** PW ($): **-142/94**

6 Lacts. Milk	Protein (%)	Protein (kg)	Milkfat (%)	Milkfat (kg)	Days
4894	4.33	212	4.86	238	238

RICHIES JACE TBONE A364
Oseas HB No: 000113672851/USA (309723)
Breed: **PJ J16**
BW ($): **81/98**

DENSON DALE LESTER VISION
Birth Ident: VHY-92-4
Breed: **PJ J16 EX7**
BW ($): **-56/70** PW ($): **160/90**

13 Lacts. Milk	Protein (%)	Protein (kg)	Milkfat (%)	Milkfat (kg)	Days
5326	4.43	236	5.98	319	270

Copyright 2022 LIC. All rights reserved

N = Induced T = At least 1 Abnormal Test in this Lactation
D = Lactation values include at least 1 derived test
= GeneMark DNA Profiled # = Parentage Uncertain D / S ✓ = Parentage Confirmed by DNA
Indices exclude genomic information with the exception of some historical Herd BW values

LOT 102 DENSON DALE VAN VIDAL EXC

P001.50 Official Publication of Livestock Improvement Corporation Limited and the NZ Jersey Cattle Breeders Assn. Internal Animal Key = 34463246

Three Generation Pedigree

jersey NZ MINDA

L A & A H Wilson
New Zealand

AE Herd Averages as at 15/03/2022
Ancestry : 97% BW : 15/50 PW : 87/77

PTPT / HERDCODE : VHY 2 / 38004
LOCATION : N066-270-376 / 9
DATE : 17/03/2022

Breeder : **L A & A H Wilson**

REGISTERED JERSEY G3 S✓ D✓

DENSON DALE VAN VIDAL

Birth Ident: VHY-15-1 **No. 186**

Breed: **PJ J16** Sex: **FEMALE**
Date of Birth: **8/07/2015** Classification: **2021 EXC**

BW ($):	-68/56	PW ($):	58/87
Protein BV (kg):	-1/57	Fertility BV (%):	-9.1/49
Fat BV (kg):	-6/59	Func Surv BV (%) :	-2.3/45
Milk BV (ltr):	-102/60	Somatic Cell BV:	0.00/51
Lwt BV (kg):	-38/54		
Overall Opinion:	0.15/33	Dairy Conformation:	0.08/48
Udder Overall:	0.81/49		

Avg SCC at latest Lactation : **23/4**

Age	Milk (ltr)	Protein (%)	Protein (kg)	Milkfat (%)	Milkfat (kg)	Days	LW	Herd BW
6 yr 1 m	5407	3.64	197	4.53	245	214	62	15/50
4 yr 11 m	7170	3.76	270	4.10	294	305	-39	25/49
2 yr 0 m	4669	3.59	168	4.63	216	279	29	4/48
Avg	5748	3.68	211	4.38	252	266	3 Lacts.	

Traits other than production (2021)

AM	ST	MS	OO	S	W	C	RA	R	L	US	FU	RU	FT	RT	TL	UO	DC
0	0	0	0	6	7	8	4	7	6	8	8	8	5	6	5	8	8

Due to Calve : **13/07/2022** Bull : **321726**
Expected Calf **LOXLEIGH HATMAN VINCE 5963**
BW($): **-18/23** PW($): **58/8**
Bull **321726** Mating Date **4/10/2021**

The information on this report is as recorded on the LIC MINDA database as at date of print, and LIC does not warrant the accuracy of the information provided

PANNOO ABE VANAHLEM
Oseas HB No: 000000017576/AUS (311719)
Breed : **PJ J16** G3

BW ($):	-21/98
Protein BV (kg):	9/99
Fat BV (kg):	2/99
Milk BV (ltr):	174/99
Liveweight BV (kg):	-35/97
Fertility BV (%):	-11.4/97
Functional Survival BV (%):	-2.3/80
Somatic Cell BV:	0.08/98
Fat %:	4.6
Protein %:	3.8

DENSON DALE BSTONE VIDAL NZAEL
Birth Ident: VHY-09-245 EX6
Breed: **PJ J16** G3 S✓ D✓

		PW ($):	125/91
BW ($):	-101/60	Lwt BV (kg):	-51/49
Protein BV (kg):	-14/62	Fertility BV (%):	-3.5/54
Fat BV (kg):	-19/63	Func Surv BV (%) :	-2.8/46
Milk BV (ltr):	-630/65	SCC BV:	0.05/59

Age	Milk (ltr)	Protein (%)	Protein (kg)	Milkfat (%)	Milkfat (kg)	Days	LW
9 yr 10 m	5235	4.36	228	4.46	234	212	194
9 yr 0 m	4623	4.02	186	4.14	191	227	32
7 yr 11 m	4843	4.01	194	4.94	239	238	36
6 yr 9 m	6185	4.18	258	4.87	301	299	116
5 yr 9 m	6433	4.28	275	4.96	319	305	235
4 yr 9 m	6169	4.28	264	5.09	314	299	99
3 yr 9 m	5237	3.98	209	5.13	269	288	61
1 yr 11 m	3868	4.04	156	5.12	198	236	172
Avg	5324	4.16	221	4.85	258	263	8 Lacts.

Traits other than production (2015)

AM	ST	MS	OO	S	W	C	RA	R	L	US	FU	RU	FT	RT	TL	UO	DC
0	0	0	0	6	5	9	4	7	6	8	8	7	5	5		8	8

AHLEM LEMVIG ABE-ET
Oseas HB No: 000111334898/USA
Breed: **PJ J16**

BW ($):	32/68	Lwt BV (kg):	-58/47
Protein BV (kg):	-3/71	Fertility BV (%):	-5.9/69
Fat BV (kg):	-1/71	Func Surv BV (%) :	-1.2/57
Milk BV (ltr):	-278/71	SCC BV:	-0.35/71

DARAWAY FLOWERPOWER VANESSA 88
Oseas HB No: 000000520100/AUS
Breed: **J J16**
BW ($): PW ($):

Age	Milk (ltr)	Protein (%)	Protein (kg)	Milkfat (%)	Milkfat (kg)	Days	LW

LENCREST BLACKSTONE
Oseas HB No: 000102058939/CAN (305710)
Breed: **PJ J16** G3,G1

BW ($):	-61/99	Lwt BV (kg):	-50/98
Protein BV (kg):	-6/99	Fertility BV (%):	-6.3/98
Fat BV (kg):	-8/99	Func Surv BV (%) :	-3.5/90
Milk BV (ltr):	-416/99	SCC BV:	0.23/99

DENSON DALE FUTURE VISION
Birth Ident: VHY-04-101 VG2
Breed: **PJ J16** G3
BW ($): **-122/61** PW ($): **-336/92**

Age	Milk (ltr)	Protein (%)	Protein (kg)	Milkfat (%)	Milkfat (kg)	Days	LW
7 yr 2 m	3275	4.04	132	4.99	163	195	-195
6 yr 0 m	3895	4.44	173	5.47	213	262	-166
5 yr 1 m	3933	4.39	173	5.53	218	221	7
3 yr 7 m	3702	4.20	156	5.01	186	305	-232
2 yr 0 m	3143	4.24	133	5.74	180	285	-80
Plus 1 unprinted lactation							
Avg	3590	4.27	153	5.35	192	254	5 Lacts.

FYN LEMVIG
Oseas HB No: 000000011357/DNK (664109)
Breed: **PJ J16**
BW ($): **-17/98**

AHLEM SKY LINE CORA
Oseas HB No: 000002002466/USA
Breed : **PJ J16**
BW ($): PW ($):
Milk Protein (%) (kg) Milkfat (%) (kg) Days

CLAYDON PARK FLOWER POWER
Oseas HB No: 000A00011104/AUS (664090)
Breed : **PJ J16**
BW ($): **-193/97**

DARAWAY TARANAK VANESSA
Oseas HB No: 000S02005599/AUS
Breed : **PJ J16**
BW ($) : PW ($):
Milk Protein (%) (kg) Milkfat (%) (kg) Days

BW PARADE ET
Oseas HB No: 000000665185/USA (302728)
Breed: **PJ J16**
BW ($): **-98/92**

PIEDMONT DELCO BELLE
Oseas HB No: 000010209243/CAN
Breed: **J J16**
BW ($): PW ($):
Milk Protein (%) (kg) Milkfat (%) (kg) Days

MOLLY BROOK BERRETTA FUTURE
Oseas HB No: 000000661399/USA (303709)
Breed: **PJ J16**
BW ($): **-73/96**

DENSON DALE LESTER VISION
Birth Ident: VHY-92-4
Breed: **PJ J16** **EX7**
BW ($): **-56/70** PW ($): **160/90**

	Milk	Protein (%)	Protein (kg)	Milkfat (%)	Milkfat (kg)	Days
13 Lacts.	5326	4.43	236	5.98	319	270

Copyright 2022 LIC. All rights reserved

N = Induced T = At least 1 Abnormal Test in this Lactation
D = Lactation values include at least 1 derived test
= GeneMark DNA Profiled # = Parentage Uncertain D / S ✓ = Parentage Confirmed by DNA
Indices exclude genomic information with the exception of some historical Herd BW values

LOT 103 DENSON DALE RACE VIDAL EXC

P001.50 Official Publication of Livestock Improvement Corporation Limited and the NZ Jersey Cattle Breeders Assn. Internal Animal Key = 35941647

Three Generation Pedigree

jersey NZ MINDA

L A & A H Wilson
New Zealand

AE Herd Averages as at 15/03/2022
Ancestry : 97% BW : 15/50 PW : 87/77

PTPT / HERDCODE : VHY 2 / 38004
LOCATION : N066-270-376 / 9
DATE : 17/03/2022

Breeder : **L A & A H Wilson**

REGISTERED JERSEY G3 S✓ D✓

DENSON DALE RACE VIDAL

Birth Ident: VHY-16-18 **No. 205**

Breed: **PJ J16** Sex: **FEMALE**
Date of Birth: **17/07/2016** Classification: **2020 EXC**

BW ($):	-104/55	PW ($):	-77/90
Protein BV (kg):	-6/56	Fertility BV (%):	-3.9/52
Fat BV (kg):	-19/57	Func Surv BV (%) :	-2.2/39
Milk BV (ltr):	-436/60	Somatic Cell BV:	0.37/54
Lwt BV (kg):	-46/52		
Overall Opinion:	-0.15/36	Dairy Conformation:	0.02/46
Udder Overall:	0.45/47		

Avg SCC at latest Lactation : **50/3**

Age	Milk (ltr)	Protein (%)	Protein (kg)	Milkfat (%)	Milkfat (kg)	Days	LW	Herd BW
5 yr 2 m	4328	3.75	162	4.13	179	188	-51	15/50
4 yr 1 m	5895	3.90	230	3.45	203	254	-186	26/49
3 yr 0 m	4710	4.14	195	4.42	208	229	53	28/43
2 yr 0 m	5002	3.78	189	4.42	221	293	-4	47/45
Avg	4984	3.89	194	4.07	203	241	4 Lacts.	

Traits other than production (2020)

AM	ST	MS	OO	S	W	C	RA	R	L	US	FU	RU	FT	RT	TL	UO	DC
0	0	0	0	5	5	8	4	6	6	8	8	8	4	5	5	8	8

Due to Calve : **15/08/2022** Bull : **315728**
Expected Calf **KADDY LARFALOT SEGA ET**
BW($): **-61/30** PW($): **24/11**
Bull **315728** Mating Date **6/11/2021**

The information on this report is as recorded on the LIC MINDA database as at date of print, and LIC does not warrant the accuracy of the information provided

ABERDEEN VALERIAN SANDOWN-ET
Oseas HB No: 000A00019436/AUS (314730)
Breed : **PJ J16** G3

BW ($):	-9/97
Protein BV (kg):	-1/98
Fat BV (kg):	-4/98
Milk BV (ltr):	-324/98
Liveweight BV (kg):	-45/96
Fertility BV (%):	-2.9/97
Functional Survival BV (%):	-1.5/86
Somatic Cell BV:	0.50/98
Fat %:	5
Protein %:	4

DENSON DALE BSTONE VIDAL NZAEL
Birth Ident: VHY-09-245 EX6
Breed: **PJ J16** G3 S✓ D✓

		PW ($):	125/91
BW ($):	-101/60	Lwt BV (kg):	-51/49
Protein BV (kg):	-14/62	Fertility BV (%):	-3.5/54
Fat BV (kg):	-19/63	Func Surv BV (%) :	-2.8/46
Milk BV (ltr):	-630/65	SCC BV:	0.05/59

Age	Milk (ltr)	Protein (%)	Protein (kg)	Milkfat (%)	Milkfat (kg)	Days	LW
9 yr 10 m	5235	4.36	228	4.46	234	212	194
9 yr 0 m	4623	4.02	186	4.14	191	227	32
7 yr 11 m	4843	4.01	194	4.94	239	238	36
6 yr 9 m	6185	4.18	258	4.87	301	299	116
5 yr 9 m	6433	4.28	275	4.96	319	305	235
4 yr 9 m	6169	4.28	264	5.09	314	299	99
3 yr 9 m	5237	3.98	209	5.13	269	288	61
1 yr 11 m	3868	4.04	156	5.12	198	236	172
Avg	5324	4.16	221	4.85	258	263	8 Lacts.

Traits other than production (2015)

AM	ST	MS	OO	S	W	C	RA	R	L	US	FU	RU	FT	RT	TL	UO	DC
0	0	0	0	6	5	9	4	7	6	8	8	7	5	5		8	8

KAARMONA VALERIAN
Oseas HB No: 000A00013850/AUS (307718)
Breed: **PJ J16** G2,G1

BW ($):	85/91	Lwt BV (kg):	-26/82
Protein BV (kg):	8/93	Fertility BV (%):	1.6/90
Fat BV (kg):	5/93	Func Surv BV (%) :	0.9/92
Milk BV (ltr):	-67/94	SCC BV:	0.30/93

NOWELL POWER SANDY ET
Oseas HB No: 000C04011156/AUS
Breed: **J J16**
BW ($): PW ($):

Age	Milk (ltr)	Protein (%)	Protein (kg)	Milkfat (%)	Milkfat (kg)	Days	LW

LENCREST BLACKSTONE
Oseas HB No: 000102058939/CAN (305710)
Breed: **PJ J16** G3,G1

BW ($):	-61/99	Lwt BV (kg):	-50/98
Protein BV (kg):	-6/99	Fertility BV (%):	-6.3/98
Fat BV (kg):	-8/99	Func Surv BV (%) :	-3.5/90
Milk BV (ltr):	-416/99	SCC BV:	0.23/99

DENSON DALE FUTURE VISION
Birth Ident: VHY-04-101 VG2
Breed: **PJ J16** G3
BW ($): **-122/61** PW ($): **-336/92**

Age	Milk (ltr)	Protein (%)	Protein (kg)	Milkfat (%)	Milkfat (kg)	Days	LW
7 yr 2 m	3275	4.04	132	4.99	163	195	-195
6 yr 0 m	3895	4.44	173	5.47	213	262	-166
5 yr 1 m	3933	4.39	173	5.53	218	221	7
3 yr 7 m	3702	4.20	156	5.01	186	305	-232
2 yr 0 m	3143	4.24	133	5.74	180	285	-80
Plus 1 unprinted lactation							
Avg	3590	4.27	153	5.35	192	254	5 Lacts.

ROCK ELLA PERIMETER-ET
Oseas HB No: 000000139475/CAN (65993)
Breed: **PJ J16**
BW ($): **-9/99**

ECALLAW ADMIRAL VIOLET ET
Oseas HB No: 000000450776/AUS
Breed : **PJ J16**
BW ($): PW ($):
Milk Protein (%) (kg) Milkfat (%) (kg) Days

CLAYDON PARK FLOWER POWER
Oseas HB No: 000A00011104/AUS (664090)
Breed : **PJ J16**
BW ($): **-193/97**

NOWELL TARANAK SANDRA ET
Oseas HB No: 000C00143117/AUS
Breed : **J J16** **S# D#**
BW ($) : PW ($):
Milk Protein (%) (kg) Milkfat (%) (kg) Days

BW PARADE ET
Oseas HB No: 000000665185/USA (302728)
Breed: **PJ J16**
BW ($): **-98/92**

PIEDMONT DELCO BELLE
Oseas HB No: 000010209243/CAN
Breed: **J J16**
BW ($): PW ($):
Milk Protein (%) (kg) Milkfat (%) (kg) Days

MOLLY BROOK BERRETTA FUTURE
Oseas HB No: 000000661399/USA (303709)
Breed: **PJ J16**
BW ($): **-73/96**

DENSON DALE LESTER VISION
Birth Ident: VHY-92-4
Breed: **PJ J16** **EX7**
BW ($): **-56/70** PW ($): **160/90**

	Milk	Protein (%)	Protein (kg)	Milkfat (%)	Milkfat (kg)	Days
13 Lacts.	5326	4.43	236	5.98	319	270

Copyright 2022 LIC. All rights reserved

N = Induced T = At least 1 Abnormal Test in this Lactation
D = Lactation values include at least 1 derived test
= GeneMark DNA Profiled # = Parentage Uncertain D / S ✓ = Parentage Confirmed by DNA
Indices exclude genomic information with the exception of some historical Herd BW values

LOT 104 DENSON DALE VIRGO VIV 82 GP

Three Generation Pedigree

jersey NZ — MINDA

L A & A H Wilson
New Zealand

AE Herd Averages as at 15/03/2022
Ancestry : 97% BW : 15/50 PW : 87/77

PTPT / HERDCODE : VHY 2 / 38004
LOCATION : N066-270-376 / 9
DATE : 17/03/2022

Breeder : **L A & A H Wilson**

REGISTERED JERSEY

G3 S✓ D✓

DENSON DALE VIRGO VIV

Birth Ident: VHY-18-69 **No. 291**

Breed: **PJ J16** Sex: **FEMALE**
Date of Birth: **5/08/2018** Classification: **2020 82 GP**

BW ($):	1/50	PW ($):	31/75
Protein BV (kg):	-15/49	Fertility BV (%):	4.8/48
Fat BV (kg):	-13/50	Func Surv BV (%) :	0.2/39
Milk BV (ltr):	-640/53	Somatic Cell BV:	-0.13/48
Lwt BV (kg):	-56/52		
Overall Opinion:	0.11/32	Dairy Conformation:	-0.24/43
Udder Overall:	0.59/44		

Avg SCC at latest Lactation : **20/5**

Age	Milk (ltr)	Protein (%)	Protein (kg)	Milkfat (%)	Milkfat (kg)	Days	LW	Herd BW
2 yr 11 m D	5032	3.64	183	4.86	245	248 T	11	15/50
1 yr 11 m	4768	3.96	189	4.89	233	303	78	26/49
Avg D	4900	3.79	186	4.87	239	276	2 Lacts.	

Traits other than production (2020)

AM	ST	MS	OO	S	W	C	RA	R	L	US	FU	RU	FT	RT	TL	UO	DC
7	7	7	7	4	3	6	4	6	6	6	8	7	4	5	3	6	6

Due to Calve : 30/07/2022 Bull : 310711
Expected Calf ALL LYNNS LOUIE VALENTINO-ET
BW($): 2/37 PW($): 29/13
Bull 310711 Mating Date 22/10/2021

The information on this report is as recorded on the LIC MINDA database as at date of print, and LIC does not warrant the accuracy of the information provided

DENSON DALE VIRGO

Birth Ident: VHY-08-465 (311735)

Breed : **PJ J16** G3 S✓ D✓

BW ($):	-28/87
Protein BV (kg):	-10/89
Fat BV (kg):	-13/89
Milk BV (ltr):	-571/90
Liveweight BV (kg):	-50/82
Fertility BV (%):	-1.3/82
Functional Survival BV (%):	1.1/77
Somatic Cell BV:	0.23/87
Fat %:	5.1
Protein %:	4.1

DENSON DALE EXPOSE VIV

Birth Ident: VHY-05-61 EX4

Breed: **PJ J16** G3

		PW ($):	109/94
BW ($):	12/63	Lwt BV (kg):	-68/63
Protein BV (kg):	-22/64	Fertility BV (%):	7.5/58
Fat BV (kg):	-18/65	Func Surv BV (%) :	0.3/50
Milk BV (ltr):	-864/68	SCC BV:	-0.40/60

Age	Milk (ltr)	Protein (%)	Protein (kg)	Milkfat (%)	Milkfat (kg)	Days	LW
13 yr 11 m	4119	4.18	172	4.68	193	181	34
12 yr 11 m	5753	3.95	227	4.98	286	287	183
11 yr 11 m	5149	3.92	202	5.14	265	274	53
11 yr 0 m	5565	3.90	217	4.85	270	271	47
10 yr 0 m	5155	4.15	214	4.91	253	271	107
8 yr 11 m	6389	4.16	266	5.35	342	286	247
7 yr 11 m	5773	3.94	228	5.27	304	277	199
6 yr 11 m	5111	3.84	196	5.10	261	283	141
6 yr 0 m	4965	4.01	199	4.84	240	239	121
		Plus 4 unprinted lactations					
Avg	5211	4.08	213	5.09	265	265	13 Lacts.

Traits other than production (2009)

AM	ST	MS	OO	S	W	C	RA	R	L	US	FU	RU	FT	RT	TL	UO	DC
0	0	0	0	5	4	7	4	7	6	9	8	8	5	5		8	8

DENSON DALE BLACKADDER

Birth Ident: VHY-06-255 (307721)

Breed: **PJ J16** G2 S✓

BW ($):	7/92	Lwt BV (kg):	-53/77
Protein BV (kg):	-9/95	Fertility BV (%):	1.9/92
Fat BV (kg):	-11/95	Func Surv BV (%) :	-0.4/88
Milk BV (ltr):	-503/96	SCC BV:	0.02/94

DENSON DALE EXPOSE VISION

Birth Ident: VHY-02-95 EX4

Breed: **PJ J16** G3

BW ($): -40/75 PW ($): 303/94

Age	Milk (ltr)	Protein (%)	Protein (kg)	Milkfat (%)	Milkfat (kg)	Days	LW
15 yr 11 m	4698	3.59	168	4.72	222	195	61
13 yr 11 m	5887	3.70	218	4.61	271	292	-41
12 yr 0 m	2504	3.94	99	3.40	85	89	109
11 yr 0 m	5184	3.89	202	4.57	237	228	362
9 yr 11 m	5627	3.76	211	4.26	240	265	342
		Plus 8 unprinted lactations					
Avg	5671	4.09	232	5.00	284	252	12 Lacts.

TAHAU NORTHERN EXPOSURE

Birth Ident: XFX-95-94 (301734)

Breed: **PJ J16** G3,G1

BW ($):	106/98	Lwt BV (kg):	-51/98
Protein BV (kg):	-10/98	Fertility BV (%):	3.6/98
Fat BV (kg):	-1/99	Func Surv BV (%) :	3.2/85
Milk BV (ltr):	-696/99	SCC BV:	-0.26/98

DENSON DALE AAM VIV

Birth Ident: VHY-01-53 EX3

Breed: **PJ J16**

BW ($): -143/54 PW ($): -171/89

Age	Milk (ltr)	Protein (%)	Protein (kg)	Milkfat (%)	Milkfat (kg)	Days	LW
7 yr 0 m	1740	4.30	75	4.05	71	80	23
6 yr 1 m	4380	4.33	190	5.87	257	238 T	30
5 yr 1 m	3528	4.28	151	5.80	205	187	-51
4 yr 0 m	5020	4.35	218	5.65	284	288	28
3 yr 0 m	4702	4.22	199	6.00	282	278	60
Avg	4407	4.29	189	5.83	257	248	4 Lacts.

TAHAU NORTHERN EXPOSURE
Birth Ident: XFX-95-94 (301734)
Breed: **PJ J16**
BW ($): **106/98**

DENSON DALE STONEY BRIANA
Birth Ident: VHY-95-131
Breed : **PJ J16** **VHC**
BW ($): **-93/64** PW ($): **156/93**

8 Lacts.	Milk	Protein (%)	Protein (kg)	Milkfat (%)	Milkfat (kg)	Days
	4920	4.43	218	5.99	295	270

TAHAU NORTHERN EXPOSURE
Birth Ident: XFX-95-94 (301734)
Breed : **PJ J16**
BW ($): **106/98**

DENSON DALE FABS VISION
Birth Ident: VHY-00-94
Breed : **PJ J16** **A**
BW ($) : **-157/56** PW ($): **-294/47**

	Milk	Protein (%)	Protein (kg)	Milkfat (%)	Milkfat (kg)	Days

FYN INDEX
Oseas HB No: 000000045310/DNK (65220)
Breed: **PJ J16**
BW ($): **9/89**

TAHAU MIKKELONLY
Birth Ident: XFX-91-98
Breed: **PJ J16** **EX4**
BW ($): **-15/75** PW ($): **177/95**

15 Lacts.	Milk	Protein (%)	Protein (kg)	Milkfat (%)	Milkfat (kg)	Days
	3459	4.41	152	6.35	219	239

AL-TOP ALL AMERICAN
Oseas HB No: 000000661339/USA (65891)
Breed: **PJ J16**
BW ($): **-167/95**

DENSON DALE ROYAL VIV
Birth Ident: VHY-91-33
Breed: **PJ J16** **EX9**
BW ($): **-146/58** PW ($): **-218/94**

10 Lacts.	Milk	Protein (%)	Protein (kg)	Milkfat (%)	Milkfat (kg)	Days
	3817	4.17	159	5.60	214	260

Copyright 2022 LIC. All rights reserved

N = Induced T = At least 1 Abnormal Test in this Lactation
D = Lactation details include at least one derived test
= GeneMark DNA Profiled # = Parentage Uncertain D / S ✓ = Parentage Confirmed by DNA
Indices exclude genomic information with the exception of some historical Herd BW values

LOT 105 DENSON DALE VALEN VIVENNE 85 VG

Three Generation Pedigree

jersey NZ — MINDA

L A & A H Wilson
New Zealand

AE Herd Averages as at 15/03/2022
Ancestry : 97% BW : 15/50 PW : 87/77

PTPT / HERDCODE : VHY 2 / 38004
LOCATION : N066-270-376 / 9
DATE : 17/03/2022

Breeder : **L A & A H Wilson**

REGISTERED JERSEY

G3 S✓ D✓

DENSON DALE VALEN VIVENNE

Birth Ident: VHY-17-62 **No. 286**

Breed: **PJ J16** Sex: **FEMALE**
Date of Birth: **18/08/2017** Classification: **2021 85 VG**

BW ($):	5/56	PW ($):	93/84
Protein BV (kg):	-3/57	Fertility BV (%):	-4.3/53
Fat BV (kg):	-3/58	Func Surv BV (%) :	-0.7/44
Milk BV (ltr):	-228/60	Somatic Cell BV:	-0.05/55
Lwt BV (kg):	-53/54		
Overall Opinion:	0.17/37	Dairy Conformation:	-0.17/47
Udder Overall:	0.76/53		

Avg SCC at latest Lactation : **18/3**

Age	Milk (ltr)	Protein (%)	Protein (kg)	Milkfat (%)	Milkfat (kg)	Days	LW	Herd BW
4 yr 1 m	4092	3.77	154	4.85	199	191	115	15/50
2 yr 11 m	5181	3.97	206	4.91	254	274	107	26/49
1 yr 11 m	3976	3.87	154	5.06	201	235	177	28/43
Avg	4417	3.88	171	4.94	218	233	3 Lacts.	

3/4 cow.

Traits other than production (2021)

AM	ST	MS	OO	S	W	C	RA	R	L	US	FU	RU	FT	RT	TL	UO	DC
0	0	0	0	5	5	6	3	6	6	7	7	7	5	7	5	7	7

Due to Calve : 20/08/2022 Bull : 311735
Expected Calf DENSON DALE VIRGO
BW($): -11/36 PW($): 28/13
Bull 311735 Mating Date 10/11/2021

The information on this report is as recorded on the LIC MINDA database as at date of print, and LIC does not warrant the accuracy of the information provided

ALL LYNNS LOUIE VALENTINO-ET

Oseas HB No: 000116279413/USA (310711)

Breed : **PJ J16** G3

BW ($):	3/99
Protein BV (kg):	5/99
Fat BV (kg):	3/99
Milk BV (ltr):	199/99
Liveweight BV (kg):	-30/97
Fertility BV (%):	-4.0/99
Functional Survival BV (%):	0.7/89
Somatic Cell BV:	-0.05/99
Fat %:	4.7
Protein %:	3.7

DENSON DALE ONTIME VIVENE

Birth Ident: VHY-12-16 EX4

Breed: **PJ J16** G3 S✓ D✓

		PW ($):	244/92
BW ($):	-6/59	Lwt BV (kg):	-60/58
Protein BV (kg):	-8/61	Fertility BV (%):	-1.8/53
Fat BV (kg):	-11/62	Func Surv BV (%) :	-2.1/46
Milk BV (ltr):	-551/61	SCC BV:	-0.04/55

Age	Milk (ltr)	Protein (%)	Protein (kg)	Milkfat (%)	Milkfat (kg)	Days	LW
8 yr 11 m	6070	4.17	253	5.19	315	259	386
7 yr 1 m	4621	4.05	187	4.30	199	197	76
6 yr 0 m	6253	4.30	269	4.70	294	291	195
5 yr 0 m	4914	4.26	209	5.53	272	261	87
3 yr 11 m	5738	4.39	252	5.30	304	299	138
2 yr 0 m	4461	4.07	181	4.47	200	253	248
Avg	5343	4.22	225	4.94	264	260	6 Lacts.

Traits other than production (2016)

AM	ST	MS	OO	S	W	C	RA	R	L	US	FU	RU	FT	RT	TL	UO	DC
0	0	0	0	6	5	7	4	7	5	8	8	8	5	5		8	8

BHF-SSF PARADE LOUIE ET

Oseas HB No: 000113486117/USA (308709)

Breed: **PJ J16** G3

BW ($):	-124/94	Lwt BV (kg):	-45/77
Protein BV (kg):	0/96	Fertility BV (%):	-7.5/93
Fat BV (kg):	-17/96	Func Surv BV (%) :	-0.6/84
Milk BV (ltr):	65/97	SCC BV:	0.25/95

D & E PARAMOUNT VIOLET

Oseas HB No: 000067007718/USA

Breed: **J J16**

BW ($): PW ($):

Age	Milk (ltr)	Protein (%)	Protein (kg)	Milkfat (%)	Milkfat (kg)	Days	LW

LENCREST ON TIME-ET

Oseas HB No: 000101962790/CAN (309739)

Breed: **PJ J16** G3

BW ($):	-57/98	Lwt BV (kg):	-58/96
Protein BV (kg):	-4/99	Fertility BV (%):	-5.5/98
Fat BV (kg):	-14/99	Func Surv BV (%) :	-1.7/94
Milk BV (ltr):	-395/99	SCC BV:	0.43/98

DENSON DALE AUG VIVE

Birth Ident: VHY-07-3 EX6

Breed: **PJ J16** G3,G1

BW ($): -69/59 PW ($): 34/94

Age	Milk (ltr)	Protein (%)	Protein (kg)	Milkfat (%)	Milkfat (kg)	Days	LW
11 yr 0 m	6104	4.08	249	5.73	350	305	256
10 yr 1 m	4516	4.16	188	5.07	229	256	-28
9 yr 0 m	4618	4.22	195	4.05	187	290	-186
8 yr 0 m	4592	4.15	191	3.64	167	305	-283
7 yr 0 m	5488	4.38	241	6.02	330	296	10
		Plus 5 unprinted lactations					
Avg	4751	4.15	197	5.12	243	276	10 Lacts.

BW PARADE ET
Oseas HB No: 000000665185/USA (302728)
Breed: **PJ J16**
BW ($): **-98/92**

WADEN FARM ANGEL GRAYSON
Oseas HB No: 000110797355/USA
Breed : **J J16**
BW ($): PW ($):

	Milk	Protein (%)	Protein (kg)	Milkfat (%)	Milkfat (kg)	Days

ROCK ELLA PARAMOUNT-ET
Oseas HB No: 000000663877/USA (65943)
Breed : **PJ J16**
BW ($): **-108/99**

D & E ABE VIOLET
Oseas HB No: 000112877794/USA
Breed : **J J16**
BW ($) : PW ($):

	Milk	Protein (%)	Protein (kg)	Milkfat (%)	Milkfat (kg)	Days

SHF CENTURION SULTAN
Oseas HB No: 000110404026/USA (300708)
Breed: **PJ J16**
BW ($): **-74/98**

PIEDMONT DELCO BELLE
Oseas HB No: 000010209243/CAN
Breed: **J J16**
BW ($): PW ($):

	Milk	Protein (%)	Protein (kg)	Milkfat (%)	Milkfat (kg)	Days

FLEURIEU AUGUSTUS
Oseas HB No: 000A00011959/AUS (304704)
Breed: **PJ J16**
BW ($): **-137/95**

DENSON DALE EXPOSE VIV
Birth Ident: VHY-05-61
Breed: **PJ J16** **EX4**
BW ($): **12/63** PW ($): **109/94**

13 Lacts.	Milk	Protein (%)	Protein (kg)	Milkfat (%)	Milkfat (kg)	Days
	5211	4.08	213	5.09	265	265

Copyright 2022 LIC. All rights reserved

N = Induced T = At least 1 Abnormal Test in this Lactation
D = Lactation values include at least 1 derived test
= GeneMark DNA Profiled # = Parentage Uncertain D / S ✓ = Parentage Confirmed by DNA
Indices exclude genomic information with the exception of some historical Herd BW values

LOT 106 DENSON DALE LIN VIVENE 87 VG

P001.50 Official Publication of Livestock Improvement Corporation Limited and the NZ Jersey Cattle Breeders Assn. Internal Animal Key = 38647550

Three Generation Pedigree

jersey

L A & A H Wilson

New Zealand

AE Herd Averages as at 15/03/2022
Ancestry : 97% BW : 15/50 PW : 87/77

MINDA

PTPT / HERDCODE : VHY 2 / 38004
LOCATION : N066-270-376 / 9
DATE : 17/03/2022

Breeder : L A & A H Wilson

REGISTERED JERSEY G3 S✓ D✓

DENSON DALE LIN VIVENE

Birth Ident: VHY-18-11 **No. 158**

Breed: **PJ J16** Sex: **FEMALE**
Date of Birth: **14/07/2018** Classification: **2020 87 VG**

BW ($):	94/50	PW ($):	263/76
Protein BV (kg):	0/50	Fertility BV (%):	1.3/47
Fat BV (kg):	0/51	Func Surv BV (%) :	-0.1/36
Milk BV (ltr):	-539/57	Somatic Cell BV:	-0.01/49
Lwt BV (kg):	-44/53		
Overall Opinion:	-0.02/35	Dairy Conformation:	0.03/44
Udder Overall:	0.85/45		

Avg SCC at latest Lactation : **18/4**

Age	Milk (ltr)	Protein (%)	Protein (kg)	Milkfat (%)	Milkfat (kg)	Days	LW	Herd BW
3 yr 0 m	4751	4.17	198	5.68	270	239	307	15/50
2 yr 0 m	5105	4.32	220	4.73	242	305	134	26/49
Avg	4928	4.25	209	5.19	256	272	2 Lacts.	

Traits other than production (2020)

AM	ST	MS	OO	S	W	C	RA	R	L	US	FU	RU	FT	RT	TL	UO	DC
5	7	7	7	4	3	6	4	6	6	8	8	7	5	5	4	8	8

Due to Calve : **24/07/2022** Bull : **321726**
Expected Calf **LOXLEIGH HATMAN VINCE 5963**
BW($): **64/21** PW($): **102/8**

Bull	Mating Date
321726	16/10/2021

The information on this report is as recorded on the LIC MINDA database as at date of print, and LIC does not warrant the accuracy of the information provided

BROADLIN AUSSIEGOLD (P)
Oseas HB No: 000A00020434/AUS (314718)
Breed : **PJ J16** G3

BW ($):	53/98
Protein BV (kg):	4/98
Fat BV (kg):	6/98
Milk BV (ltr):	-244/99
Liveweight BV (kg):	-25/96
Fertility BV (%):	-4.8/97
Functional Survival BV (%):	0.4/84
Somatic Cell BV:	-0.12/98
Fat %:	5.1
Protein %:	4.1

DENSON DALE VICT VIVENE
Birth Ident: VHY-14-58 EX4
Breed: **PJ J16** G3 S✓ D✓

		PW ($):	36/93
BW ($):	32/54	Lwt BV (kg):	-55/52
Protein BV (kg):	-11/56	Fertility BV (%):	3.6/46
Fat BV (kg):	-13/57	Func Surv BV (%) :	-0.3/38
Milk BV (ltr):	-893/60	SCC BV:	0.21/51

Age	Milk (ltr)	Protein (%)	Protein (kg)	Milkfat (%)	Milkfat (kg)	Days	LW
7 yr 0 m	4001	4.05	162	5.18	207	188	-91
5 yr 11 m	6034	4.43	268	4.84	292	290	102
4 yr 10 m	4633	4.59	213	5.37	249	258	10
3 yr 10 m	4403	4.64	204	5.15	227	305	-69
2 yr 11 m	3716	4.43	165	6.17	229	268	16
1 yr 10 m	3923	4.51	177	6.27	246	299	95
Avg	4452	4.45	198	5.43	242	268	6 Lacts.

Traits other than production (2018)

AM	ST	MS	OO	S	W	C	RA	R	L	US	FU	RU	FT	RT	TL	UO	DC
0	0	0	0	6	5	7	5	6	6	9	8	8	5	5	6	8	8

CAIRNBRAE JACES ELTON
Oseas HB No: 000A00016532/AUS (309703)
Breed: **PJ J16** G3

BW ($):	193/94	Lwt BV (kg):	-43/82
Protein BV (kg):	2/96	Fertility BV (%):	-1.1/94
Fat BV (kg):	26/96	Func Surv BV (%) :	-0.8/91
Milk BV (ltr):	-265/97	SCC BV:	-0.09/96

BROADLIN CONSTANCE 2565
Oseas HB No: 000408008315/AUS
Breed: **J J16**

BW ($): PW ($):

Age	Milk (ltr)	Protein (%)	Protein (kg)	Milkfat (%)	Milkfat (kg)	Days	LW

LEITHLEA EXPOSE VICTORY
Birth Ident: BGTR-11-99
Breed: **PJ J16** G3 S✓ D✓

BW ($):	47/71	Lwt BV (kg):	-54/53
Protein BV (kg):	-11/74	Fertility BV (%):	2.9/66
Fat BV (kg):	-12/75	Func Surv BV (%) :	1.3/55
Milk BV (ltr):	-950/77	SCC BV:	0.24/71

DENSON DALE ONTIME VIVENE
Birth Ident: VHY-12-16 EX4
Breed: **PJ J16** G3 S✓ D✓

BW ($): -6/59 PW ($): 244/92

Age	Milk (ltr)	Protein (%)	Protein (kg)	Milkfat (%)	Milkfat (kg)	Days	LW
8 yr 11 m	6070	4.17	253	5.19	315	259	386
7 yr 1 m	4621	4.05	187	4.30	199	197	76
6 yr 0 m	6253	4.30	269	4.70	294	291	195
5 yr 0 m	4914	4.26	209	5.53	272	261	87
3 yr 11 m	5738	4.39	252	5.30	304	299	138
		Plus 1 unprinted lactation					
Avg	5343	4.22	225	4.94	264	260	6 Lacts.

WINDY WILLOW MONTANA JACE
Oseas HB No: 000110106571/USA (303711)
Breed: **PJ J16**
BW ($): **-43/96**

CAIRNBRAE ALFS ESTELE
Oseas HB No: 000000436478/AUS
Breed : **PJ J16**
BW ($): PW ($):

Milk	Protein (%)	Protein (kg)	Milkfat (%)	Milkfat (kg)	Days

PANNOO ABE VANAHLEM
Oseas HB No: 000000017576/AUS (311719)
Breed : **PJ J16**
BW ($): **-21/98**

BROADLIN CONSTANCE 2
Oseas HB No: 000404009415/AUS
Breed : **J J16** D#
BW ($) : PW ($):

Milk	Protein (%)	Protein (kg)	Milkfat (%)	Milkfat (kg)	Days

TAHAU NORTHERN EXPOSURE
Birth Ident: XFX-95-94 (301734)
Breed: **PJ J16**
BW ($): **106/98**

DENSON DALE JUDDS VERONA
Birth Ident: VHY-97-14
Breed: **PJ J16** **EX6**
BW ($): **-62/67** PW ($): **-46/94**

9 Lacts. Milk	Protein (%)	Protein (kg)	Milkfat (%)	Milkfat (kg)	Days
5137	4.62	237	6.00	308	284

LENCREST ON TIME-ET
Oseas HB No: 000101962790/CAN (309739)
Breed: **PJ J16**
BW ($): **-57/98**

DENSON DALE AUG VIVE
Birth Ident: VHY-07-3
Breed: **PJ J16** **EX6**
BW ($): **-69/59** PW ($): **34/94**

10 Lacts. Milk	Protein (%)	Protein (kg)	Milkfat (%)	Milkfat (kg)	Days
4751	4.15	197	5.12	243	276

Copyright 2022 LIC. All rights reserved

N = Induced T = At least 1 Abnormal Test in this Lactation
D = Lactation values include at least 1 derived test

= GeneMark DNA Profiled # = Parentage Uncertain D / S ✓ = Parentage Confirmed by DNA
Indices exclude genomic information with the exception of some historical Herd BW values

P001.50

LOT 107 DENSON DALE VALEN VIV 86 VG

P001.50 Official Publication of Livestock Improvement Corporation Limited and the NZ Jersey Cattle Breeders Assn. Internal Animal Key = 38718324

Three Generation Pedigree

jersey

L A & A H Wilson

New Zealand

AE Herd Averages as at 15/03/2022
Ancestry : 97% BW : 15/50 PW : 87/77

MINDA

PTPT / HERDCODE : VHY 2 / 38004
LOCATION : N066-270-376 / 9
DATE : 17/03/2022

Breeder : L A & A H Wilson

REGISTERED JERSEY G3 S✓ D✓

DENSON DALE VALEN VIV

Birth Ident: VHY-18-52 **No. 161**

Breed: **PJ J16** Sex: **FEMALE**
Date of Birth: **30/07/2018** Classification: **2021 86 VG**

BW ($):	-16/50	PW ($):	-40/66
Protein BV (kg):	-7/53	Fertility BV (%):	-0.9/45
Fat BV (kg):	-8/54	Func Surv BV (%) :	0.7/37
Milk BV (ltr):	-339/56	Somatic Cell BV:	0.03/51
Lwt BV (kg):	-43/31		
Overall Opinion:	0.21/27	Dairy Conformation:	-0.09/34
Udder Overall:	0.63/41		

Avg SCC at latest Lactation : **30/4**

Age	Milk (ltr)	Protein (%)	Protein (kg)	Milkfat (%)	Milkfat (kg)	Days	LW	Herd BW
2 yr 11 m	4822	3.81	184	4.82	232	249	0	15/50
Avg	4822	3.81	184	4.82	232	249	1 Lacts.	

Traits other than production (2021)

AM	ST	MS	OO	S	W	C	RA	R	L	US	FU	RU	FT	RT	TL	UO	DC
0	0	0	0	6	6	7	4	7	6	7	8	7	5	5	5	7	7

Due to Calve : **04/09/2022** Bull : **311735**
Expected Calf **DENSON DALE VIRGO**
BW($): **-22/34** PW($): **1/12**

Bull	Mating Date
311735	25/11/2021
311735	1/11/2021
311735	15/10/2021

The information on this report is as recorded on the LIC MINDA database as at date of print, and LIC does not warrant the accuracy of the information provided

ALL LYNNS LOUIE VALENTINO-ET
Oseas HB No: 000116279413/USA (310711)
Breed : **PJ J16** G3

BW ($):	3/99
Protein BV (kg):	5/99
Fat BV (kg):	3/99
Milk BV (ltr):	199/99
Liveweight BV (kg):	-30/97
Fertility BV (%):	-4.0/99
Functional Survival BV (%):	0.7/89
Somatic Cell BV:	-0.05/99
Fat %:	4.7
Protein %:	3.7

DENSON DALE VIC VIVE
Birth Ident: VHY-13-73 EX4
Breed: **PJ J16** G3 S✓ D✓

		PW ($):	53/91
BW ($):	-8/47	Lwt BV (kg):	-57/26
Protein BV (kg):	-17/51	Fertility BV (%):	2.1/41
Fat BV (kg):	-15/52	Func Surv BV (%) :	0.6/30
Milk BV (ltr):	-824/56	SCC BV:	0.04/47

Age	Milk (ltr)	Protein (%)	Protein (kg)	Milkfat (%)	Milkfat (kg)	Days	LW
6 yr 11 m	2482	3.81	94	4.53	112	94	151
6 yr 0 m	4241	3.77	160	4.11	174	186	-13
4 yr 11 m	5874	3.95	232	4.87	286	293	80
3 yr 11 m	5064	3.94	200	5.85	296	279	50
2 yr 10 m	4523	4.04	183	5.22	236	290	-64
1 yr 10 m	3787	3.80	144	5.79	219	305	-70
Avg	4697	3.91	184	5.16	242	271	5 Lacts.

Traits other than production (2017)

AM	ST	MS	OO	S	W	C	RA	R	L	US	FU	RU	FT	RT	TL	UO	DC
0	0	0	0	7	6	9	3	7	7	9	8	7	5	7		8	8

BHF-SSF PARADE LOUIE ET
Oseas HB No: 000113486117/USA (308709)
Breed: **PJ J16** G3

BW ($):	-124/94	Lwt BV (kg):	-45/77
Protein BV (kg):	0/96	Fertility BV (%):	-7.5/93
Fat BV (kg):	-17/96	Func Surv BV (%) :	-0.6/84
Milk BV (ltr):	65/97	SCC BV:	0.25/95

D & E PARAMOUNT VIOLET
Oseas HB No: 000067007718/USA
Breed: **J J16**

BW ($): PW ($):

Age	Milk (ltr)	Protein (%)	Protein (kg)	Milkfat (%)	Milkfat (kg)	Days	LW

LEITHLEA EXPOSE VICTORY
Birth Ident: BGTR-11-99
Breed: **PJ J16** G3 S✓ D✓

BW ($):	47/71	Lwt BV (kg):	-54/53
Protein BV (kg):	-11/74	Fertility BV (%):	2.9/66
Fat BV (kg):	-12/75	Func Surv BV (%) :	1.3/55
Milk BV (ltr):	-950/77	SCC BV:	0.24/71

DENSON DALE SENIOR VIVE
Birth Ident: VHY-11-385 EX4
Breed: **PJ J16** G3 S✓ D✓

BW ($): -92/54 PW ($): -161/84

Age	Milk (ltr)	Protein (%)	Protein (kg)	Milkfat (%)	Milkfat (kg)	Days	LW
4 yr 0 m	3342	4.04	135	4.28	143	189	-154
3 yr 0 m	3870	4.29	166	5.72	221	246	15
2 yr 0 m	3627	3.72	135	5.09	185	244	-7
Avg	3613	4.02	145	5.06	183	226	3 Lacts.

BW PARADE ET
Oseas HB No: 000000665185/USA (302728)
Breed: **PJ J16**
BW ($): **-98/92**

WADEN FARM ANGEL GRAYSON
Oseas HB No: 000110797355/USA
Breed : **J J16**
BW ($): PW ($):

Milk	Protein (%)	Protein (kg)	Milkfat (%)	Milkfat (kg)	Days

ROCK ELLA PARAMOUNT-ET
Oseas HB No: 000000663877/USA (65943)
Breed : **PJ J16**
BW ($): **-108/99**

D & E ABE VIOLET
Oseas HB No: 000112877794/USA
Breed : **J J16**
BW ($) : PW ($):

Milk	Protein (%)	Protein (kg)	Milkfat (%)	Milkfat (kg)	Days

TAHAU NORTHERN EXPOSURE
Birth Ident: XFX-95-94 (301734)
Breed: **PJ J16**
BW ($): **106/98**

DENSON DALE JUDDS VERONA
Birth Ident: VHY-97-14
Breed: **PJ J16** **EX6**
BW ($): **-62/67** PW ($): **-46/94**

9 Lacts. Milk	Protein (%)	Protein (kg)	Milkfat (%)	Milkfat (kg)	Days
5137	4.62	237	6.00	308	284

PINE HAVEN SENIOR
Oseas HB No: 000010211025/CAN (306732)
Breed: **PJ J16**
BW ($): **-79/96**

DENSON DALE AUG VIVE
Birth Ident: VHY-07-3
Breed: **PJ J16** **EX6**
BW ($): **-69/59** PW ($): **34/94**

10 Lacts. Milk	Protein (%)	Protein (kg)	Milkfat (%)	Milkfat (kg)	Days
4751	4.15	197	5.12	243	276

Copyright 2022 LIC. All rights reserved

N = Induced T = At least 1 Abnormal Test in this Lactation
D = Lactation values include at least 1 derived test

= GeneMark DNA Profiled # = Parentage Uncertain D / S ✓ = Parentage Confirmed by DNA
Indices exclude genomic information with the exception of some historical Herd BW values

P001.50

LOT 108 DENSON DALE KEV VESSY EXC

P001.50 Official Publication of Livestock Improvement Corporation Limited and the NZ Jersey Cattle Breeders Assn. Internal Animal Key = 35941646

Three Generation Pedigree

jersey NZ

L A & A H Wilson

New Zealand

AE Herd Averages as at 15/03/2022
Ancestry : 97% BW : 15/50 PW : 87/77

MINDA

PTPT / HERDCODE : VHY 2 / 38004
LOCATION : N066-270-376 / 9
DATE : 17/03/2022

Breeder : **L A & A H Wilson**

REGISTERED JERSEY G3 S✓ D✓

DENSON DALE KEV VESSY

Birth Ident: VHY-16-16 **No. 224**

Breed: **PJ J16** Sex: **FEMALE**
Date of Birth: **16/07/2016** Classification: **2020 EXC**

BW ($):	88/47	PW ($):	143/83
Protein BV (kg):	-5/48	Fertility BV (%):	1.9/41
Fat BV (kg):	7/49	Func Surv BV (%) :	-0.6/30
Milk BV (ltr):	-352/53	Somatic Cell BV:	0.27/46
Lwt BV (kg):	-49/50		
Overall Opinion:	0.21/28	Dairy Conformation:	0.01/39
Udder Overall:	0.64/43		

Avg SCC at latest Lactation : **40/5**

Age	Milk (ltr)	Protein (%)	Protein (kg)	Milkfat (%)	Milkfat (kg)	Days	LW	Herd BW
3 yr 11 m	6446	4.07	262	5.19	334	305 T	152	26/49
3 yr 0 m	5215	4.10	214	5.32	277	249	273	28/43
2 yr 0 m	3795	3.98	151	5.26	200	294	-79	47/45
Avg	5152	4.06	209	5.25	270	283	3 Lacts.	

Traits other than production (2020)

AM	ST	MS	OO	S	W	C	RA	R	L	US	FU	RU	FT	RT	TL	UO	DC
0	0	0	0	5	5	7	4	6	6	8	7	8	4	5	5	8	8

Due to Calve : **22/07/2022** Bull : **321726**
Expected Calf **LOXLEIGH HATMAN VINCE 5963**
BW($): **61/21** PW($): **91/7**

Bull	Mating Date
321726	13/10/2021
315728	4/12/2020
316721	6/12/2020

The information on this report is as recorded on the LIC MINDA database as at date of print, and LIC does not warrant the accuracy of the information provided

DENSON DALE ECLIPES KAVA

Birth Ident: VHY-14-99

Breed : **PJ J16** G3 S✓ D✓

BW ($):	7/58
Protein BV (kg):	-11/59
Fat BV (kg):	6/60
Milk BV (ltr):	-470/62
Liveweight BV (kg):	-49/53
Fertility BV (%):	-4.4/55
Functional Survival BV (%):	-1.6/42
Somatic Cell BV:	0.43/57
Fat %:	5.3
Protein %:	3.9

DENSON DALE TBONE VESTRY

Birth Ident: VHY-14-65 EX4

Breed: **PJ J16** G3 S✓ D✓

		PW ($):	212/94
BW ($):	98/59	Lwt BV (kg):	-48/59
Protein BV (kg):	2/60	Fertility BV (%):	2.4/54
Fat BV (kg):	3/61	Func Surv BV (%) :	0.0/45
Milk BV (ltr):	-228/64	SCC BV:	0.15/58

Age	Milk (ltr)	Protein (%)	Protein (kg)	Milkfat (%)	Milkfat (kg)	Days	LW
6 yr 9 m	4512	4.00	180	4.78	216	236	142
5 yr 10 m	6874	3.91	269	4.46	307	286	131
4 yr 10 m	5239	4.14	217	4.82	253	253	52
3 yr 10 m	5973	4.00	239	4.73	282	299	142
2 yr 11 m	5257	3.83	201	5.04	265	264	206
1 yr 10 m	4640	4.02	186	5.36	249	299	136
Avg	5416	3.98	215	4.83	262	273	6 Lacts.

Traits other than production (2018)

AM	ST	MS	OO	S	W	C	RA	R	L	US	FU	RU	FT	RT	TL	UO	DC
0	0	0	0	5	4	8	4	6	6	9	9	8	5	6	5	9	9

MAACK DAIRY ECLIPES-P-ET
Oseas HB No: 000114845461/USA (310747)
Breed: **PJ J16** G3

BW ($):	-163/96	Lwt BV (kg):	-36/89
Protein BV (kg):	-14/98	Fertility BV (%):	-11.7/96
Fat BV (kg):	-5/98	Func Surv BV (%) :	-3.1/89
Milk BV (ltr):	-440/98	SCC BV:	0.63/97

DENSON DALE EXPOSE KAVA
Birth Ident: VHY-02-101 EX4
Breed: **PJ J16** G3

BW ($): 65/69 PW ($): 211/93

Age	Milk (ltr)	Protein (%)	Protein (kg)	Milkfat (%)	Milkfat (kg)	Days	LW
10 yr 1 m	3576	3.62	130	5.18	185	217	-63
8 yr 1 m	5177	4.00	207	4.96	257	228	98
6 yr 11 m	6355	4.07	259	5.57	354	279	182
5 yr 11 m	5576	3.99	222	5.05	282	273	50
4 yr 11 m	6681	4.10	274	5.39	360	289	286
Plus 3 unprinted lactations							
Avg	5739	3.99	229	5.42	311	266	7 Lacts.

RICHIES JACE TBONE A364
Oseas HB No: 000113672851/USA (309723)
Breed: **PJ J16** G3

BW ($):	81/98	Lwt BV (kg):	-33/96
Protein BV (kg):	3/99	Fertility BV (%):	-3.5/97
Fat BV (kg):	11/99	Func Surv BV (%) :	-2.3/86
Milk BV (ltr):	-474/99	SCC BV:	0.30/98

DENSON DALE EXPO VESTRY
Birth Ident: VHY-08-69 EX4
Breed: **PJ J16** G3 S✓ D✓

BW ($): 5/59 PW ($): -15/94

Age	Milk (ltr)	Protein (%)	Protein (kg)	Milkfat (%)	Milkfat (kg)	Days	LW
9 yr 0 m	6035	3.90	235	4.31	260	283	67
7 yr 11 m	5998	4.14	248	4.02	241	296	-26
7 yr 0 m	4805	3.81	183	4.54	218	174 T	96
6 yr 1 m	6261	4.06	254	4.32	271	241	246
5 yr 0 m	5595	4.11	230	3.95	221	281	60
Plus 3 unprinted lactations							
Avg	5266	4.03	212	4.34	229	258	8 Lacts.

FOREST GLEN AVERY ACTION
Oseas HB No: 000111023978/USA (305730)
Breed: **PJ J16**
BW ($): **-103/96**

MILLSTREAM HENRY BE-P
Oseas HB No: 000113084847/USA
Breed : **PJ J16**
BW ($): PW ($):

Milk	Protein (%)	Protein (kg)	Milkfat (%)	Milkfat (kg)	Days

TAHAU NORTHERN EXPOSURE
Birth Ident: XFX-95-94 (301734)
Breed : **PJ J16**
BW ($): **106/98**

CHEVELLA SOONER KAVA ET
Birth Ident: BQKF-95-50
Breed : **PJ J16** **VHC**
BW ($) : **-113/64** PW ($): **-95/93**

6 Lacts. Milk	Protein (%)	Protein (kg)	Milkfat (%)	Milkfat (kg)	Days
4673	3.74	175	4.71	220	247

WINDY WILLOW MONTANA JACE
Oseas HB No: 000110106571/USA (303711)
Breed: **PJ J16**
BW ($): **-43/96**

RICHIES LEMVIG STAR M1096
Oseas HB No: 000112417424/USA
Breed: **PJ J16**
BW ($): PW ($):

Milk	Protein (%)	Protein (kg)	Milkfat (%)	Milkfat (kg)	Days

TAHAU NORTHERN EXPOSURE
Birth Ident: XFX-95-94 (301734)
Breed: **PJ J16**
BW ($): **106/98**

DENSON DALE FUT VEST
Birth Ident: VHY-04-156
Breed: **PJ J16** **VG4**
BW ($): **-127/59** PW ($): **-341/93**

5 Lacts. Milk	Protein (%)	Protein (kg)	Milkfat (%)	Milkfat (kg)	Days
4183	4.19	175	4.86	260	260

Copyright 2022 LIC. All rights reserved

N = Induced T = At least 1 Abnormal Test in this Lactation
D = Lactation values include at least 1 derived test
= GeneMark DNA Profiled # = Parentage Uncertain D / S ✓ = Parentage Confirmed by DNA
Indices exclude genomic information with the exception of some historical Herd BW values

P001.50

LOT 109 DENSON DALE LEMON VESTREE 84 GP

P001.50 Official Publication of Livestock Improvement Corporation Limited and the NZ Jersey Cattle Breeders Assn. Internal Animal Key = 40018140

Three Generation Pedigree

jersey NZ

L A & A H Wilson

New Zealand

AE Herd Averages as at 15/03/2022
Ancestry : 97% BW : 15/50 PW : 87/77

MINDA

PTPT / HERDCODE : VHY 2 / 38004
LOCATION : N066-270-376 / 9
DATE : 17/03/2022

Breeder : **L A & A H Wilson**

REGISTERED JERSEY G3 S✓ D✓

DENSON DALE LEMON VESTREE

Birth Ident: VHY-19-29 **No. 203**

Breed: **PJ J16** Sex: **FEMALE**
Date of Birth: **16/07/2019** Classification: **2021 84 GP**

BW ($):	73/50	PW ($):	194/58
Protein BV (kg):	1/52	Fertility BV (%):	-4.0/48
Fat BV (kg):	9/51	Func Surv BV (%) :	1.1/37
Milk BV (ltr):	-198/53	Somatic Cell BV:	0.12/49
Lwt BV (kg):	-41/53		
Overall Opinion:	0.25/34	Dairy Conformation:	-0.23/45
Udder Overall:	0.69/51		

Avg SCC at latest Lactation : **29/5**

Age	Milk (ltr)	Protein (%)	Protein (kg)	Milkfat (%)	Milkfat (kg)	Days	LW	Herd BW
2 yr 0 m D	4257	3.81	162	5.36	228	235 T	170	15/50
Avg D	4257	3.81	162	5.36	228	235	1 Lacts.	

Traits other than production (2021)

AM	ST	MS	OO	S	W	C	RA	R	L	US	FU	RU	FT	RT	TL	UO	DC
7	7	8	8	4	4	6	5	6	6	8	7	7	5	6	5	7	7

Due to Calve : **05/08/2022** Bull : **321798**
Expected Calf **CAIRNBRAE ELMO**
BW($): PW($):

Bull	Mating Date
321798	27/10/2021

The information on this report is as recorded on the LIC MINDA database as at date of print, and LIC does not warrant the accuracy of the information provided

STEINHAUERS SAMSON LEMONHEAD
Oseas HB No: 000118662185/USA (315708)
Breed : **PJ J16** G3

BW ($):	28/97
Protein BV (kg):	-1/98
Fat BV (kg):	9/98
Milk BV (ltr):	-177/98
Liveweight BV (kg):	-20/92
Fertility BV (%):	-5.8/96
Functional Survival BV (%):	2.0/77
Somatic Cell BV:	0.14/97
Fat %:	5.1
Protein %:	3.9

DENSON DALE TBONE VESTRY

Birth Ident: VHY-14-65 EX4

Breed: **PJ J16** G3 S✓ D✓

		PW ($):	212/94
BW ($):	98/59	Lwt BV (kg):	-48/59
Protein BV (kg):	2/60	Fertility BV (%):	2.4/54
Fat BV (kg):	3/61	Func Surv BV (%) :	0.0/45
Milk BV (ltr):	-228/64	SCC BV:	0.15/58

Age	Milk (ltr)	Protein (%)	Protein (kg)	Milkfat (%)	Milkfat (kg)	Days	LW
6 yr 9 m	4512	4.00	180	4.78	216	236	142
5 yr 10 m	6874	3.91	269	4.46	307	286	131
4 yr 10 m	5239	4.14	217	4.82	253	253	52
3 yr 10 m	5973	4.00	239	4.73	282	299	142
2 yr 11 m	5257	3.83	201	5.04	265	264	206
1 yr 10 m	4640	4.02	186	5.36	249	299	136
Avg	5416	3.98	215	4.83	262	273	6 Lacts.

Traits other than production (2018)

AM	ST	MS	OO	S	W	C	RA	R	L	US	FU	RU	FT	RT	TL	UO	DC
0	0	0	0	5	4	8	4	6	6	9	9	8	5	6	5	9	9

DP VALENTINO SAMSON
Oseas HB No: 000067106977/USA
Breed: **J J16**

BW ($):	13/68	Lwt BV (kg):	-25/45
Protein BV (kg):	3/69	Fertility BV (%):	-9.0/70
Fat BV (kg):	8/70	Func Surv BV (%) :	0.4/61
Milk BV (ltr):	97/72	SCC BV:	-0.17/72

STEINHAUERS RENEGADE LEMONPIE-
Oseas HB No: 000117255575/USA
Breed: **J J16**
BW ($): PW ($):

Age	Milk (ltr)	Protein (%)	Protein (kg)	Milkfat (%)	Milkfat (kg)	Days	LW

RICHIES JACE TBONE A364
Oseas HB No: 000113672851/USA (309723)
Breed: **PJ J16** G3

BW ($):	81/98	Lwt BV (kg):	-33/96
Protein BV (kg):	3/99	Fertility BV (%):	-3.5/97
Fat BV (kg):	11/99	Func Surv BV (%) :	-2.3/86
Milk BV (ltr):	-474/99	SCC BV:	0.30/98

DENSON DALE EXPO VESTRY
Birth Ident: VHY-08-69 EX4
Breed: **PJ J16** G3 S✓ D✓

BW ($): 5/59 PW ($): -15/94

Age	Milk (ltr)	Protein (%)	Protein (kg)	Milkfat (%)	Milkfat (kg)	Days	LW
9 yr 0 m	6035	3.90	235	4.31	260	283	67
7 yr 11 m	5998	4.14	248	4.02	241	296	-26
7 yr 0 m	4805	3.81	183	4.54	218	174 T	96
6 yr 1 m	6261	4.06	254	4.32	271	241	246
5 yr 0 m	5595	4.11	230	3.95	221	281	60
Plus 3 unprinted lactations							
Avg	5266	4.03	212	4.34	229	258	8 Lacts.

ALL LYNNS LOUIE VALENTINO-ET
Oseas HB No: 000116279413/USA (310711)
Breed: **PJ J16**
BW ($): **3/99**

DP IATOLA FLOWER 16
Oseas HB No: 000115517123/USA
Breed : **J J16**
BW ($): PW ($):

Milk	Protein (%)	Protein (kg)	Milkfat (%)	Milkfat (kg)	Days

BW RENEGADE
Oseas HB No: 000115883929/USA (310733)
Breed : **PJ J16**
BW ($): **-44/94**

STEINHAUERS H MARK APPLEPIE
Oseas HB No: 000113506044/USA
Breed : **J J16**
BW ($) : PW ($):

Milk	Protein (%)	Protein (kg)	Milkfat (%)	Milkfat (kg)	Days

WINDY WILLOW MONTANA JACE
Oseas HB No: 000110106571/USA (303711)
Breed: **PJ J16**
BW ($): **-43/96**

RICHIES LEMVIG STAR M1096
Oseas HB No: 000112417424/USA
Breed: **PJ J16**
BW ($): PW ($):

Milk	Protein (%)	Protein (kg)	Milkfat (%)	Milkfat (kg)	Days

TAHAU NORTHERN EXPOSURE
Birth Ident: XFX-95-94 (301734)
Breed: **PJ J16**
BW ($): **106/98**

DENSON DALE FUT VEST
Birth Ident: VHY-04-156
Breed: **PJ J16** **VG4**
BW ($): **-127/59** PW ($): **-341/93**

5 Lacts. Milk	Protein (%)	Protein (kg)	Milkfat (%)	Milkfat (kg)	Days
4183	4.19	175	4.86	203	260

Copyright 2022 LIC. All rights reserved

N = Induced T = At least 1 Abnormal Test in this Lactation
D = Lactation details include at least one derived test
= GeneMark DNA Profiled # = Parentage Uncertain D / S ✓ = Parentage Confirmed by DNA
Indices exclude genomic information with the exception of some historical Herd BW values

P001.50

LOT 110 DENSON DALE VIRAL VESSY 87 VG

P001.50 Official Publication of Livestock Improvement Corporation Limited and the NZ Jersey Cattle Breeders Assn. Internal Animal Key = 39207036

Three Generation Pedigree

jersey NZ

L A & A H Wilson

New Zealand

AE Herd Averages as at 15/03/2022
Ancestry : 97% BW : 15/50 PW : 87/77

MINDA

PTPT / HERDCODE : VHY 2 / 38004
LOCATION : N066-270-376 / 9
DATE : 17/03/2022

Breeder : **L A & A H Wilson**

REGISTERED JERSEY G3 S✓ D✓

DENSON DALE VIRAL VESSY

Birth Ident: VHY-18-81 **No. 273**

Breed: **PJ J16** Sex: **FEMALE**
Date of Birth: **14/08/2018** Classification: **2020 87 VG**

BW ($):	-14/49	PW ($):	65/77
Protein BV (kg):	-8/50	Fertility BV (%):	-7.5/43
Fat BV (kg):	-1/51	Func Surv BV (%) :	0.2/30
Milk BV (ltr):	-637/53	Somatic Cell BV:	0.44/49
Lwt BV (kg):	-42/50		
Overall Opinion:	0.37/24	Dairy Conformation:	0.19/38
Udder Overall:	1.03/42		

Avg SCC at latest Lactation : **24/4**

Age	Milk (ltr)	Protein (%)	Protein (kg)	Milkfat (%)	Milkfat (kg)	Days	LW	Herd BW
3 yr 0 m	4216	4.08	172	5.12	216	203	235	15/50
2 yr 0 m	3833	4.39	168	5.10	195	266 T	69	26/49
Avg	4024	4.23	170	5.11	206	235	2 Lacts.	

Empty –in milk.

Traits other than production (2020)

AM	ST	MS	OO	S	W	C	RA	R	L	US	FU	RU	FT	RT	TL	UO	DC
9	9	9	9	4	3	8	5	6	6	9	9	8	5	6	3	9	9

Due to Calve : Bull :
Expected Calf **EMPTY**
BW($): PW($):
Bull Mating Date
&

The information on this report is as recorded on the LIC MINDA database as at date of print, and LIC does not warrant the accuracy of the information provided

BUSHLEA PN VIRAL
Oseas HB No: 000020705410/AUS (316711)
Breed : **PJ J16** G3

BW ($):	37/88
Protein BV (kg):	-9/92
Fat BV (kg):	6/92
Milk BV (ltr):	-585/93
Liveweight BV (kg):	-54/75
Fertility BV (%):	-6.2/84
Functional Survival BV (%):	0.1/53
Somatic Cell BV:	0.27/91
Fat %:	5.6
Protein %:	4.1

DENSON DALE VANDER VESSY

Birth Ident: VHY-15-72 EX2
Breed: **PJ J16** G3 S✓ D✓

		PW ($):	-63/78
BW ($):	-89/53	Lwt BV (kg):	-25/53
Protein BV (kg):	-14/53	Fertility BV (%):	-6.3/50
Fat BV (kg):	-12/54	Func Surv BV (%) :	-1.5/41
Milk BV (ltr):	-732/57	SCC BV:	0.07/53

Age	Milk (ltr)	Protein (%)	Protein (kg)	Milkfat (%)	Milkfat (kg)	Days	LW
2 yr 11 m	4400	4.32	190	5.58	246	278	74
1 yr 11 m	2759	4.16	115	5.79	160	266	-224
Avg	3580	4.26	152	5.66	203	272	2 Lacts.

Traits other than production (2017)

AM	ST	MS	OO	S	W	C	RA	R	L	US	FU	RU	FT	RT	TL	UO	DC
0	0	0	0	7	6	8	4	8	6	8	8	7	5	6		8	8

HAWARDEN IMPULS PREMIER
Oseas HB No: 000067107510/USA (314746)
Breed: **PJ J16** G3

BW ($):	3/89	Lwt BV (kg):	-62/80
Protein BV (kg):	-19/91	Fertility BV (%):	-1.4/87
Fat BV (kg):	-10/91	Func Surv BV (%) :	0.5/70
Milk BV (ltr):	-963/92	SCC BV:	-0.24/90

ARETHUSA ON TIME VOGUE ET
Oseas HB No: 000117193004/USA
Breed: **J J16**

BW ($): PW ($):

Age	Milk (ltr)	Protein (%)	Protein (kg)	Milkfat (%)	Milkfat (kg)	Days	LW

DENSON DALE VANDEROL
Birth Ident: VHY-12-80 (313781)
Breed: **PJ J16** G3 S✓ D✓

BW ($):	-99/94	Lwt BV (kg):	-4/90
Protein BV (kg):	-6/95	Fertility BV (%):	-6.2/92
Fat BV (kg):	-15/96	Func Surv BV (%) :	-0.5/77
Milk BV (ltr):	-560/96	SCC BV:	0.13/95

DENSON DALE JACE VESEY ET
Birth Ident: VHY-10-124 EX5
Breed: **PJ J16** G3,G1 S✓ D✓

BW ($): -59/59 PW ($): -47/88

Age	Milk (ltr)	Protein (%)	Protein (kg)	Milkfat (%)	Milkfat (kg)	Days	LW
5 yr 0 m	2853	3.94	112	5.43	155	131 T	-67
4 yr 1 m	4434	4.18	185	5.58	247	230	68
2 yr 11 m	4285	3.94	169	5.55	238	275	-25
2 yr 0 m	2984	3.68	110	5.26	157	217	64
Avg	3639	3.96	144	5.47	199	213	4 Lacts.

Q IMPULS
Oseas HB No: 000000301592/DNK (304710)
Breed: **PJ J16**
BW ($): **-19/98**

HAWARDEN JACE PIX
Oseas HB No: 000114714077/USA
Breed : **J J16**
BW ($): PW ($):
Milk Protein (%) (kg) Milkfat (%) (kg) Days

LENCREST ON TIME-ET
Oseas HB No: 000101962790/CAN (309739)
Breed : **PJ J16**
BW ($): **-57/98**

HURONIA CENTURION VERONICA
Oseas HB No: 000010206465/CAN
Breed : **J J16**
BW ($) : PW ($):
Milk Protein (%) (kg) Milkfat (%) (kg) Days

PANNOO ABE VANAHLEM
Oseas HB No: 000000017576/AUS (311719)
Breed: **PJ J16**
BW ($): **-21/98**

DENSON DALE EXPOSE VISION
Birth Ident: VHY-02-95
Breed: **PJ J16** **EX4**
BW ($): **-40/75** PW ($): **303/94**
12 Lacts. Milk Protein (%) (kg) Milkfat (%) (kg) Days
5671 4.09 232 5.00 284 252

WINDY WILLOW MONTANA JACE
Oseas HB No: 000110106571/USA (303711)
Breed: **PJ J16**
BW ($): **-43/96**

DENSON DALE BARBER VENUS
Birth Ident: VHY-96-172
Breed: **PJ J16** **EX6**
BW ($): **-68/60** PW ($): **139/94**
5 Lacts. Milk Protein (%) (kg) Milkfat (%) (kg) Days
5248 4.03 212 6.01 315 279

Copyright 2022 LIC. All rights reserved

N = Induced T = At least 1 Abnormal Test in this Lactation
D = Lactation values include at least 1 derived test
= GeneMark DNA Profiled # = Parentage Uncertain D / S ✓ = Parentage Confirmed by DNA
Indices exclude genomic information with the exception of some historical Herd BW values

P001.50

LOT 111 DENSON DALE LEMON VESTRY 82 GP

P001.50 Official Publication of Livestock Improvement Corporation Limited and the NZ Jersey Cattle Breeders Assn. Internal Animal Key = 40018134

Three Generation Pedigree

jersey NZ

L A & A H Wilson

New Zealand

AE Herd Averages as at 15/03/2022
Ancestry : 97% BW : 15/50 PW : 87/77

MINDA

PTPT / HERDCODE : VHY 2 / 38004
LOCATION : N066-270-376 / 9
DATE : 17/03/2022

Breeder : **L A & A H Wilson**

REGISTERED JERSEY G3 S✓ D✓

DENSON DALE LEMON VESTRY

Birth Ident: VHY-19-23 **No. 243**

Breed: **PJ J16** Sex: **FEMALE**
Date of Birth: **13/07/2019** Classification: **2021 82 GP**

BW ($):	-49/50	PW ($):	-63/61
Protein BV (kg):	-11/52	Fertility BV (%):	-1.9/47
Fat BV (kg):	-7/51	Func Surv BV (%) :	0.4/36
Milk BV (ltr):	-513/53	Somatic Cell BV:	0.29/48
Lwt BV (kg):	-33/53		
Overall Opinion:	0.07/33	Dairy Conformation:	-0.50/45
Udder Overall:	0.33/51		

Avg SCC at latest Lactation : **52/5**

Age	Milk (ltr)	Protein (%)	Protein (kg)	Milkfat (%)	Milkfat (kg)	Days	LW	Herd BW
2 yr 0 m D	4230	3.78	160	5.22	221	253 T	-36	15/50
Avg D	4230	3.78	160	5.22	221	253	1 Lacts.	

Traits other than production (2021)

AM	ST	MS	OO	S	W	C	RA	R	L	US	FU	RU	FT	RT	TL	UO	DC
7	7	7	7	5	5	6	7	6	6	6	5	6	4	6	4	6	6

Due to Calve : **14/07/2022** Bull : **321726**
Expected Calf **LOXLEIGH HATMAN VINCE 5963**
BW($): **-7/21** PW($): **35/8**
Bull Mating Date
321726 **5/10/2021**

The information on this report is as recorded on the LIC MINDA database as at date of print, and LIC does not warrant the accuracy of the information provided

STEINHAUERS SAMSON LEMONHEAD
Oseas HB No: 000118662185/USA (315708)
Breed : **PJ J16** G3

BW ($):	28/97
Protein BV (kg):	-1/98
Fat BV (kg):	9/98
Milk BV (ltr):	-177/98
Liveweight BV (kg):	-20/92
Fertility BV (%):	-5.8/96
Functional Survival BV (%):	2.0/77
Somatic Cell BV:	0.14/97
Fat %:	5.1
Protein %:	3.9

DENSON DALE QZIK VESTRY

Birth Ident: VHY-09-51 EX4
Breed: **PJ J16** G3 S✓ D✓

		PW ($):	-81/94
BW ($):	-93/57	Lwt BV (kg):	-59/57
Protein BV (kg):	-19/58	Fertility BV (%):	0.5/53
Fat BV (kg):	-24/59	Func Surv BV (%) :	0.0/40
Milk BV (ltr):	-821/63	SCC BV:	0.24/55

Age	Milk (ltr)	Protein (%)	Protein (kg)	Milkfat (%)	Milkfat (kg)	Days	LW
11 yr 1 m	2818	3.69	104	3.87	109	108	13
9 yr 11 m	6368	4.14	264	5.03	321	256	408
9 yr 0 m	5200	4.16	216	4.82	250	286	77
8 yr 0 m	5089	4.13	210	5.17	263	243	214
7 yr 0 m	5096	4.32	220	5.13	261	275	33
5 yr 11 m	5618	4.47	251	4.22	237	305	118
5 yr 0 m	4713	4.33	204	4.82	227	246	100
4 yr 2 m	4415	3.84	170	4.83	213	217	62
3 yr 0 m	4042	3.76	152	4.73	191	250	72
	Plus 1 unprinted lactation						
Avg	4709	4.13	195	4.83	227	246	10 Lacts.

Traits other than production (2013)

AM	ST	MS	OO	S	W	C	RA	R	L	US	FU	RU	FT	RT	TL	UO	DC
0	0	0	0	5	4	7	4	6	6	8	8	9	5	6		8	8

DP VALENTINO SAMSON
Oseas HB No: 000067106977/USA
Breed: **J J16**

BW ($):	13/68	Lwt BV (kg):	-25/45
Protein BV (kg):	3/69	Fertility BV (%):	-9.0/70
Fat BV (kg):	8/70	Func Surv BV (%) :	0.4/61
Milk BV (ltr):	97/72	SCC BV:	-0.17/72

STEINHAUERS RENEGADE LEMONPIE-
Oseas HB No: 000117255575/USA
Breed: **J J16**

BW ($): PW ($):

Age	Milk (ltr)	Protein (%)	Protein (kg)	Milkfat (%)	Milkfat (kg)	Days	LW

Q ZIK
Oseas HB No: 000000301515/DNK (306717)
Breed: **PJ J16** G3,G1

BW ($):	5/95	Lwt BV (kg):	-78/94
Protein BV (kg):	-26/96	Fertility BV (%):	1.1/93
Fat BV (kg):	-12/96	Func Surv BV (%) :	1.9/75
Milk BV (ltr):	-1116/97	SCC BV:	-0.07/95

DENSON DALE FUT VEST
Birth Ident: VHY-04-156 VG4
Breed: **PJ J16** G3

BW ($): -127/59 PW ($): -341/93

Age	Milk (ltr)	Protein (%)	Protein (kg)	Milkfat (%)	Milkfat (kg)	Days	LW
5 yr 11 m	3183	4.09	130	4.57	146	151	-24
4 yr 11 m	5243	4.34	228	4.83	253	279	10
3 yr 10 m	4411	4.24	187	4.43	195	288	-95
2 yr 11 m	3949	4.17	165	5.24	207	286	-68
1 yr 11 m	4128	4.06	168	5.22	216	294	11
Avg	4183	4.19	175	4.86	203	260	5 Lacts.

ALL LYNNS LOUIE VALENTINO-ET
Oseas HB No: 000116279413/USA (310711)
Breed: **PJ J16**
BW ($): **3/99**

DP IATOLA FLOWER 16
Oseas HB No: 000115517123/USA
Breed : **J J16**
BW ($): PW ($):
Milk Protein (%) (kg) Milkfat (%) (kg) Days

BW RENEGADE
Oseas HB No: 000115883929/USA (310733)
Breed : **PJ J16**
BW ($): **-44/94**

STEINHAUERS H MARK APPLEPIE
Oseas HB No: 000113506044/USA
Breed : **J J16**
BW ($) : PW ($):
Milk Protein (%) (kg) Milkfat (%) (kg) Days

JAS ZORINO
Oseas HB No: 000000049641/DNK (664022)
Breed: **PJ J16**
BW ($): **-214/83**

45171-00735
Oseas HB No: 004517100735/DNK
Breed: **J J16**
BW ($): PW ($):
Milk Protein (%) (kg) Milkfat (%) (kg) Days

MOLLY BROOK BERRETTA FUTURE
Oseas HB No: 000000661399/USA (303709)
Breed: **PJ J16**
BW ($): **-73/96**

DENSON DALE L S VISE
Birth Ident: VHY-95-67
Breed: **PJ J16** **EX4**
BW ($): **-60/60** PW ($): **132/94**
8 Lacts. Milk Protein (%) (kg) Milkfat (%) (kg) Days
5347 4.11 220 5.66 303 272

Copyright 2022 LIC. All rights reserved

N = Induced T = At least 1 Abnormal Test in this Lactation
D = Lactation details include at least one derived test
= GeneMark DNA Profiled # = Parentage Uncertain D / S ✓ = Parentage Confirmed by DNA
Indices exclude genomic information with the exception of some historical Herd BW values

P001.50

LOT 112 DENSON DALE LEMON VESSY 83 GP

P001.50 Official Publication of Livestock Improvement Corporation Limited and the NZ Jersey Cattle Breeders Assn. Internal Animal Key = 40093831

Three Generation Pedigree

jersey

L A & A H Wilson

New Zealand

AE Herd Averages as at 15/03/2022
Ancestry : 97% BW : 15/50 PW : 87/77

MINDA

PTPT / HERDCODE : VHY 2 / 38004
LOCATION : N066-270-376 / 9
DATE : 17/03/2022

Breeder : **L A & A H Wilson**

REGISTERED JERSEY G3 S✓ D✓

DENSON DALE LEMON VESSY

Birth Ident: VHY-19-37 **No. 248**

Breed: **PJ J16** Sex: **FEMALE**
Date of Birth: **20/07/2019** Classification: **2021 83 GP**

BW ($):	73/48	PW ($):	107/60
Protein BV (kg):	-3/50	Fertility BV (%):	-1.2/44
Fat BV (kg):	9/49	Func Surv BV (%) :	0.6/33
Milk BV (ltr):	-180/51	Somatic Cell BV:	0.21/46
Lwt BV (kg):	-41/52		
Overall Opinion:	0.12/31	Dairy Conformation:	-0.11/42
Udder Overall:	0.37/49		

Avg SCC at latest Lactation : **29/4**

Age	Milk (ltr)	Protein (%)	Protein (kg)	Milkfat (%)	Milkfat (kg)	Days	LW	Herd BW
1 yr 11 m	4947	3.53	175	4.80	238	259	70	15/50
Avg	4947	3.53	175	4.80	238	259	1 Lacts.	

Traits other than production (2021)

AM	ST	MS	OO	S	W	C	RA	R	L	US	FU	RU	FT	RT	TL	UO	DC
7	7	7	7	4	4	7	3	7	6	7	6	6	4	6	4	6	7

Due to Calve : **15/08/2022** Bull : **315728**
Expected Calf **KADDY LARFALOT SEGA ET**
BW($): **27/28** PW($): **91/10**

Bull	Mating Date
315728	6/11/2021
311735	17/10/2021

The information on this report is as recorded on the LIC MINDA database as at date of print, and LIC does not warrant the accuracy of the information provided

STEINHAUERS SAMSON LEMONHEAD
Oseas HB No: 000118662185/USA (315708)
Breed : **PJ J16** G3

BW ($):	28/97
Protein BV (kg):	-1/98
Fat BV (kg):	9/98
Milk BV (ltr):	-177/98
Liveweight BV (kg):	-20/92
Fertility BV (%):	-5.8/96
Functional Survival BV (%):	2.0/77
Somatic Cell BV:	0.14/97
Fat %:	5.1
Protein %:	3.9

DENSON DALE KEV VESSY

Birth Ident: VHY-16-16 EXC
Breed: **PJ J16** G3 S✓ D✓

		PW ($):	143/83
BW ($):	88/47	Lwt BV (kg):	-49/50
Protein BV (kg):	-5/48	Fertility BV (%):	1.9/41
Fat BV (kg):	7/49	Func Surv BV (%) :	-0.6/30
Milk BV (ltr):	-352/53	SCC BV:	0.27/46

Age	Milk (ltr)	Protein (%)	Protein (kg)	Milkfat (%)	Milkfat (kg)	Days	LW
3 yr 11 m	6446	4.07	262	5.19	334	305 T	152
3 yr 0 m	5215	4.10	214	5.32	277	249	273
2 yr 0 m	3795	3.98	151	5.26	200	294	-79
Avg	5152	4.06	209	5.25	270	283	3 Lacts.

Traits other than production (2020)

AM	ST	MS	OO	S	W	C	RA	R	L	US	FU	RU	FT	RT	TL	UO	DC
0	0	0	0	5	5	7	4	6	6	8	7	8	4	5	5	8	8

DP VALENTINO SAMSON
Oseas HB No: 000067106977/USA
Breed: **J J16**

BW ($):	13/68	Lwt BV (kg):	-25/45
Protein BV (kg):	3/69	Fertility BV (%):	-9.0/70
Fat BV (kg):	8/70	Func Surv BV (%) :	0.4/61
Milk BV (ltr):	97/72	SCC BV:	-0.17/72

STEINHAUERS RENEGADE LEMONPIE-
Oseas HB No: 000117255575/USA
Breed: **J J16**

BW ($): PW ($):

Age	Milk (ltr)	Protein (%)	Protein (kg)	Milkfat (%)	Milkfat (kg)	Days	LW

DENSON DALE ECLIPES KAVA
Birth Ident: VHY-14-99
Breed: **PJ J16** G3 S✓ D✓

BW ($):	7/58	Lwt BV (kg):	-49/53
Protein BV (kg):	-11/59	Fertility BV (%):	-4.4/55
Fat BV (kg):	6/60	Func Surv BV (%) :	-1.6/42
Milk BV (ltr):	-470/62	SCC BV:	0.43/57

DENSON DALE TBONE VESTRY
Birth Ident: VHY-14-65 EX4
Breed: **PJ J16** G3 S✓ D✓

BW ($): 98/59 PW ($): 212/94

Age	Milk (ltr)	Protein (%)	Protein (kg)	Milkfat (%)	Milkfat (kg)	Days	LW
6 yr 9 m	4512	4.00	180	4.78	216	236	142
5 yr 10 m	6874	3.91	269	4.46	307	286	131
4 yr 10 m	5239	4.14	217	4.82	253	253	52
3 yr 10 m	5973	4.00	239	4.73	282	299	142
2 yr 11 m	5257	3.83	201	5.04	265	264	206
		Plus 1 unprinted lactation					
Avg	5416	3.98	215	4.83	262	273	6 Lacts.

ALL LYNNS LOUIE VALENTINO-ET
Oseas HB No: 000116279413/USA (310711)
Breed: **PJ J16**
BW ($): **3/99**

DP IATOLA FLOWER 16
Oseas HB No: 000115517123/USA
Breed : **J J16**
BW ($): PW ($):

Milk	Protein (%)	Protein (kg)	Milkfat (%)	Milkfat (kg)	Days

BW RENEGADE
Oseas HB No: 000115883929/USA (310733)
Breed : **PJ J16**
BW ($): **-44/94**

STEINHAUERS H MARK APPLEPIE
Oseas HB No: 000113506044/USA
Breed : **J J16**
BW ($) : PW ($):

Milk	Protein (%)	Protein (kg)	Milkfat (%)	Milkfat (kg)	Days

MAACK DAIRY ECLIPES-P-ET
Oseas HB No: 000114845461/USA (310747)
Breed: **PJ J16**
BW ($): **-163/96**

DENSON DALE EXPOSE KAVA
Birth Ident: VHY-02-101
Breed: **PJ J16** **EX4**
BW ($): **65/69** PW ($): **211/93**

7 Lacts. Milk	Protein (%)	Protein (kg)	Milkfat (%)	Milkfat (kg)	Days
5739	3.99	229	5.42	311	266

RICHIES JACE TBONE A364
Oseas HB No: 000113672851/USA (309723)
Breed: **PJ J16**
BW ($): **81/98**

DENSON DALE EXPO VESTRY
Birth Ident: VHY-08-69
Breed: **PJ J16** **EX4** S✓D✓
BW ($): **5/59** PW ($): **-15/94**

8 Lacts. Milk	Protein (%)	Protein (kg)	Milkfat (%)	Milkfat (kg)	Days
5266	4.03	212	4.34	229	258

Copyright 2022 LIC. All rights reserved

N = Induced T = At least 1 Abnormal Test in this Lactation
D = Lactation values include at least 1 derived test
= GeneMark DNA Profiled # = Parentage Uncertain D / S ✓ = Parentage Confirmed by DNA
Indices exclude genomic information with the exception of some historical Herd BW values

P001.50

LOT 113 DENSON DALE VALEN VESTRY EXC

P001.50 Official Publication of Livestock Improvement Corporation Limited and the NZ Jersey Cattle Breeders Assn. Internal Animal Key = 37366474

Three Generation Pedigree

jersey

L A & A H Wilson

New Zealand

AE Herd Averages as at 15/03/2022
Ancestry : 97% BW : 15/50 PW : 87/77

MINDA

PTPT / HERDCODE : VHY 2 / 38004
LOCATION : N066-270-376 / 9
DATE : 17/03/2022

Breeder : **L A & A H Wilson**

REGISTERED JERSEY G3 S✓ D✓

DENSON DALE VALEN VESTRY

Birth Ident: VHY-17-30 **No. 258**

Breed: **PJ J16** Sex: **FEMALE**
Date of Birth: **27/07/2017** Classification: **2021 EXC**

BW ($):	-7/56	PW ($):	1/84
Protein BV (kg):	1/57	Fertility BV (%):	0.5/53
Fat BV (kg):	-7/57	Func Surv BV (%) :	1.0/42
Milk BV (ltr):	37/60	Somatic Cell BV:	-0.01/55
Lwt BV (kg):	-35/54		
Overall Opinion:	0.35/32	Dairy Conformation:	-0.03/47
Udder Overall:	0.85/53		

Avg SCC at latest Lactation : **20/4**

Age	Milk (ltr)	Protein (%)	Protein (kg)	Milkfat (%)	Milkfat (kg)	Days	LW	Herd BW
3 yr 11 m	5369	3.63	195	4.25	228	259	-147	15/50
2 yr 11 m	7285	3.75	273	3.88	283	304 T	57	26/49
2 yr 0 m	4249	3.62	154	4.28	182	223	65	28/43
Avg	5634	3.68	207	4.10	231	262	3 Lacts.	

Traits other than production (2021)

AM	ST	MS	OO	S	W	C	RA	R	L	US	FU	RU	FT	RT	TL	UO	DC
0	0	0	0	6	6	7	4	7	6	7	8	7	5	7	5	8	8

Due to Calve : **01/09/2022** Bull : **313781**
Expected Calf **DENSON DALE VANDEROL**
BW($): **-52/38** PW($): **-15/13**

Bull	Mating Date
313781	22/11/2021
311735	1/11/2021

The information on this report is as recorded on the LIC MINDA database as at date of print, and LIC does not warrant the accuracy of the information provided

ALL LYNNS LOUIE VALENTINO-ET
Oseas HB No: 000116279413/USA (310711)
Breed : **PJ J16** G3

BW ($):	3/99
Protein BV (kg):	5/99
Fat BV (kg):	3/99
Milk BV (ltr):	199/99
Liveweight BV (kg):	-30/97
Fertility BV (%):	-4.0/99
Functional Survival BV (%):	0.7/89
Somatic Cell BV:	-0.05/99
Fat %:	4.7
Protein %:	3.7

DENSON DALE EXPO VESTRY

Birth Ident: VHY-08-69 EX4
Breed: **PJ J16** G3 S✓ D✓

		PW ($):	-15/94
BW ($):	5/59	Lwt BV (kg):	-43/60
Protein BV (kg):	-6/60	Fertility BV (%):	5.1/56
Fat BV (kg):	-14/61	Func Surv BV (%) :	1.1/44
Milk BV (ltr):	-369/63	SCC BV:	0.17/56

Age	Milk (ltr)	Protein (%)	Protein (kg)	Milkfat (%)	Milkfat (kg)	Days	LW
9 yr 0 m	6035	3.90	235	4.31	260	283	67
7 yr 11 m	5998	4.14	248	4.02	241	296	-26
7 yr 0 m	4805	3.81	183	4.54	218	174 T	96
6 yr 1 m	6261	4.06	254	4.32	271	241	246
5 yr 0 m	5595	4.11	230	3.95	221	281	60
4 yr 0 m	3964	3.82	151	3.93	156	262	-131
3 yr 0 m	4990	4.03	201	5.01	250	248	151
2 yr 0 m	4484	4.33	194	4.74	213	277	247
Avg	5266	4.03	212	4.34	229	258	8 Lacts.

Traits other than production (2012)

AM	ST	MS	OO	S	W	C	RA	R	L	US	FU	RU	FT	RT	TL	UO	DC
0	0	0	0	6	5	7	4	6	6	8	8	8	5	6		8	8

BHF-SSF PARADE LOUIE ET
Oseas HB No: 000113486117/USA (308709)
Breed: **PJ J16** G3

BW ($):	-124/94	Lwt BV (kg):	-45/77
Protein BV (kg):	0/96	Fertility BV (%):	-7.5/93
Fat BV (kg):	-17/96	Func Surv BV (%) :	-0.6/84
Milk BV (ltr):	65/97	SCC BV:	0.25/95

D & E PARAMOUNT VIOLET
Oseas HB No: 000067007718/USA
Breed: **J J16**

BW ($): PW ($):

Age	Milk (ltr)	Protein (%)	Protein (kg)	Milkfat (%)	Milkfat (kg)	Days	LW

TAHAU NORTHERN EXPOSURE
Birth Ident: XFX-95-94 (301734)
Breed: **PJ J16** G3,G1

BW ($):	106/98	Lwt BV (kg):	-51/98
Protein BV (kg):	-10/98	Fertility BV (%):	3.6/98
Fat BV (kg):	-1/99	Func Surv BV (%) :	3.2/85
Milk BV (ltr):	-696/99	SCC BV:	-0.26/98

DENSON DALE FUT VEST
Birth Ident: VHY-04-156 VG4
Breed: **PJ J16** G3

BW ($): -127/59 PW ($): -341/93

Age	Milk (ltr)	Protein (%)	Protein (kg)	Milkfat (%)	Milkfat (kg)	Days	LW
5 yr 11 m	3183	4.09	130	4.57	146	151	-24
4 yr 11 m	5243	4.34	228	4.83	253	279	10
3 yr 10 m	4411	4.24	187	4.43	195	288	-95
2 yr 11 m	3949	4.17	165	5.24	207	286	-68
1 yr 11 m	4128	4.06	168	5.22	216	294	11
Avg	4183	4.19	175	4.86	203	260	5 Lacts.

BW PARADE ET
Oseas HB No: 000000665185/USA (302728)
Breed: **PJ J16**
BW ($): **-98/92**

WADEN FARM ANGEL GRAYSON
Oseas HB No: 000110797355/USA
Breed : **J J16**
BW ($): PW ($):

Milk	Protein (%)	Protein (kg)	Milkfat (%)	Milkfat (kg)	Days

ROCK ELLA PARAMOUNT-ET
Oseas HB No: 000000663877/USA (65943)
Breed : **PJ J16**
BW ($): **-108/99**

D & E ABE VIOLET
Oseas HB No: 000112877794/USA
Breed : **J J16**
BW ($) : PW ($):

Milk	Protein (%)	Protein (kg)	Milkfat (%)	Milkfat (kg)	Days

FYN INDEX
Oseas HB No: 000000045310/DNK (65220)
Breed: **PJ J16**
BW ($): **9/89**

TAHAU MIKKELONLY
Birth Ident: XFX-91-98
Breed: **PJ J16** **EX4**
BW ($): **-15/75** PW ($): **177/95**

15 Lacts. Milk	Protein (%)	Protein (kg)	Milkfat (%)	Milkfat (kg)	Days
3459	4.41	152	6.35	219	239

MOLLY BROOK BERRETTA FUTURE
Oseas HB No: 000000661399/USA (303709)
Breed: **PJ J16**
BW ($): **-73/96**

DENSON DALE L S VISE
Birth Ident: VHY-95-67
Breed: **PJ J16** **EX4**
BW ($): **-60/60** PW ($): **132/94**

8 Lacts. Milk	Protein (%)	Protein (kg)	Milkfat (%)	Milkfat (kg)	Days
5347	4.11	220	5.66	303	272

Copyright 2022 LIC. All rights reserved

N = Induced T = At least 1 Abnormal Test in this Lactation
D = Lactation values include at least 1 derived test
= GeneMark DNA Profiled # = Parentage Uncertain D / S ✓ = Parentage Confirmed by DNA
Indices exclude genomic information with the exception of some historical Herd BW values

P001.50

LOT 114 DENSON DALE VANS VELOUR EXC

P001.50 Official Publication of Livestock Improvement Corporation Limited and the NZ Jersey Cattle Breeders Assn. Internal Animal Key = 37828242

Three Generation Pedigree

jersey

L A & A H Wilson

New Zealand

AE Herd Averages as at 15/03/2022
Ancestry : 97% BW : 15/50 PW : 87/77

MINDA

PTPT / HERDCODE : VHY 2 / 38004
LOCATION : N066-270-376 / 9
DATE : 17/03/2022

Breeder : **L A & A H Wilson**

REGISTERED JERSEY

G3 S✓ D✓

DENSON DALE VANS VELOUR

Birth Ident: VHY-17-65 **No. 230**

Breed: **PJ J16** Sex: **FEMALE**
Date of Birth: **30/08/2017** Classification: **2021 EXC**

BW ($):	-44/54	PW ($):	126/83
Protein BV (kg):	-4/53	Fertility BV (%):	-8.2/50
Fat BV (kg):	-8/56	Func Surv BV (%) :	-2.2/39
Milk BV (ltr):	-255/57	Somatic Cell BV:	0.05/52
Lwt BV (kg):	-60/53		
Overall Opinion:	0.14/36	Dairy Conformation:	-0.11/45
Udder Overall:	0.51/48		

Avg SCC at latest Lactation : **23/4**

Age	Milk (ltr)	Protein (%)	Protein (kg)	Milkfat (%)	Milkfat (kg)	Days	LW	Herd BW
3 yr 10 m	4459	4.07	181	5.16	230	259	235	15/50
2 yr 10 m	5502	4.11	226	5.12	282	301	142	26/49
1 yr 11 m	3675	4.03	148	4.76	175	234	71	28/43
Avg	4545	4.08	185	5.04	229	265	3 Lacts.	

Traits other than production (2021)

AM	ST	MS	OO	S	W	C	RA	R	L	US	FU	RU	FT	RT	TL	UO	DC
0	0	0	0	6	6	8	5	5	6	8	7	8	4	6	5	8	8

Due to Calve : **30/08/2022** Bull : **311735**
Expected Calf **DENSON DALE VIRGO**
BW($): **-36/35** PW($): **20/12**

Bull	Mating Date
311735	18/11/2021
321798	29/10/2021

The information on this report is as recorded on the LIC MINDA database as at date of print, and LIC does not warrant the accuracy of the information provided

PANNOO ABE VANAHLEM

Oseas HB No: 000000017576/AUS (311719)

Breed : **PJ J16** G3

BW ($):	-21/98
Protein BV (kg):	9/99
Fat BV (kg):	2/99
Milk BV (ltr):	174/99
Liveweight BV (kg):	-35/97
Fertility BV (%):	-11.4/97
Functional Survival BV (%):	-2.3/80
Somatic Cell BV:	0.08/98
Fat %:	4.6
Protein %:	3.8

DENSON DALE BROCK VELOUR

Birth Ident: VHY-11-108 VG4

Breed: **PJ J16** G3 S✓ D✓

		PW ($):	69/94
BW ($):	-130/56	Lwt BV (kg):	-74/56
Protein BV (kg):	-16/58	Fertility BV (%):	-6.4/47
Fat BV (kg):	-21/59	Func Surv BV (%) :	-2.2/40
Milk BV (ltr):	-540/61	SCC BV:	0.14/53

Age	Milk (ltr)	Protein (%)	Protein (kg)	Milkfat (%)	Milkfat (kg)	Days	LW
8 yr 0 m	4905	3.91	192	4.07	200	212	-11
7 yr 0 m	5505	3.78	208	4.71	259	270	50
6 yr 0 m	4956	3.69	183	5.00	248	249	-19
4 yr 11 m	6479	3.75	243	5.34	346	293	77
4 yr 0 m	5747	3.82	220	4.96	285	283	124
3 yr 1 m	4739	3.80	180	4.57	217	227	101
2 yr 0 m	4767	3.64	174	4.56	218	274	168
Avg	5300	3.77	200	4.78	253	258	7 Lacts.

Traits other than production (2015)

AM	ST	MS	OO	S	W	C	RA	R	L	US	FU	RU	FT	RT	TL	UO	DC
0	0	0	0	5	4	7	5	7	6	8	8	7	5	5		8	7

AHLEM LEMVIG ABE-ET

Oseas HB No: 000111334898/USA

Breed: **PJ J16**

BW ($):	32/68	Lwt BV (kg):	-58/47
Protein BV (kg):	-3/71	Fertility BV (%):	-5.9/69
Fat BV (kg):	-1/71	Func Surv BV (%) :	-1.2/57
Milk BV (ltr):	-278/71	SCC BV:	-0.35/71

DARAWAY FLOWERPOWER VANESSA 88

Oseas HB No: 000000520100/AUS

Breed: **J J16**

BW ($): PW ($):

Age	Milk (ltr)	Protein (%)	Protein (kg)	Milkfat (%)	Milkfat (kg)	Days	LW

TAHAU BROCK

Birth Ident: XFX-06-124 (307754)

Breed: **PJ J16** G3,G1

BW ($):	-2/88	Lwt BV (kg):	-80/86
Protein BV (kg):	-14/90	Fertility BV (%):	-5.6/83
Fat BV (kg):	-5/91	Func Surv BV (%) :	0.0/76
Milk BV (ltr):	-588/92	SCC BV:	0.22/88

DENSON DALE KENT VELOUR

Birth Ident: VHY-06-155 VG2

Breed: **PJ J16** G3,G1 S✓

BW ($): -259/56 PW ($): -144/91

Age	Milk (ltr)	Protein (%)	Protein (kg)	Milkfat (%)	Milkfat (kg)	Days	LW
4 yr 11 m	5305	3.75	199	4.87	259	264	-69
2 yr 11 m	5431	3.94	214	4.33	235	281	27
2 yr 0 m	3823	3.84	147	4.36	167	250	6
Avg	4853	3.84	187	4.54	220	265	3 Lacts.

FYN LEMVIG
Oseas HB No: 000000011357/DNK (664109)
Breed: **PJ J16**
BW ($): **-17/98**

AHLEM SKY LINE CORA
Oseas HB No: 000002002466/USA
Breed : **PJ J16**
BW ($): PW ($):

Milk	Protein (%)	Protein (kg)	Milkfat (%)	Milkfat (kg)	Days

CLAYDON PARK FLOWER POWER
Oseas HB No: 000A00011104/AUS (664090)
Breed : **PJ J16**
BW ($): **-193/97**

DARAWAY TARANAK VANESSA
Oseas HB No: 000S02005599/AUS
Breed : **PJ J16**
BW ($) : PW ($):

Milk	Protein (%)	Protein (kg)	Milkfat (%)	Milkfat (kg)	Days

JAS BUNGY
Oseas HB No: 000000030617/DNK (305728)
Breed: **PJ J16**
BW ($): **65/82**

TAHAU HOT BABE
Birth Ident: XFX-99-122
Breed: **PJ J16** **EX5** **S✓**
BW ($): **-22/75** PW ($): **256/94**

10 Lacts. Milk	Protein (%)	Protein (kg)	Milkfat (%)	Milkfat (kg)	Days
4354	4.15	181	5.60	244	249

DENSON DALE KENT
Birth Ident: VHY-03-254 (304716)
Breed: **PJ J16** **S✓D✓**
BW ($): **-248/95**

DENSON DALE FINALE VELOUR
Birth Ident: VHY-99-129
Breed: **PJ J16** **EX4**
BW ($): **-265/60** PW ($): **-192/93**

5 Lacts. Milk	Protein (%)	Protein (kg)	Milkfat (%)	Milkfat (kg)	Days
5240	3.81	200	4.56	239	241

NZAEL

Copyright 2022 LIC. All rights reserved

N = Induced T = At least 1 Abnormal Test in this Lactation
D = Lactation values include at least 1 derived test
= GeneMark DNA Profiled # = Parentage Uncertain D / S ✓ = Parentage Confirmed by DNA
Indices exclude genomic information with the exception of some historical Herd BW values

P001.50

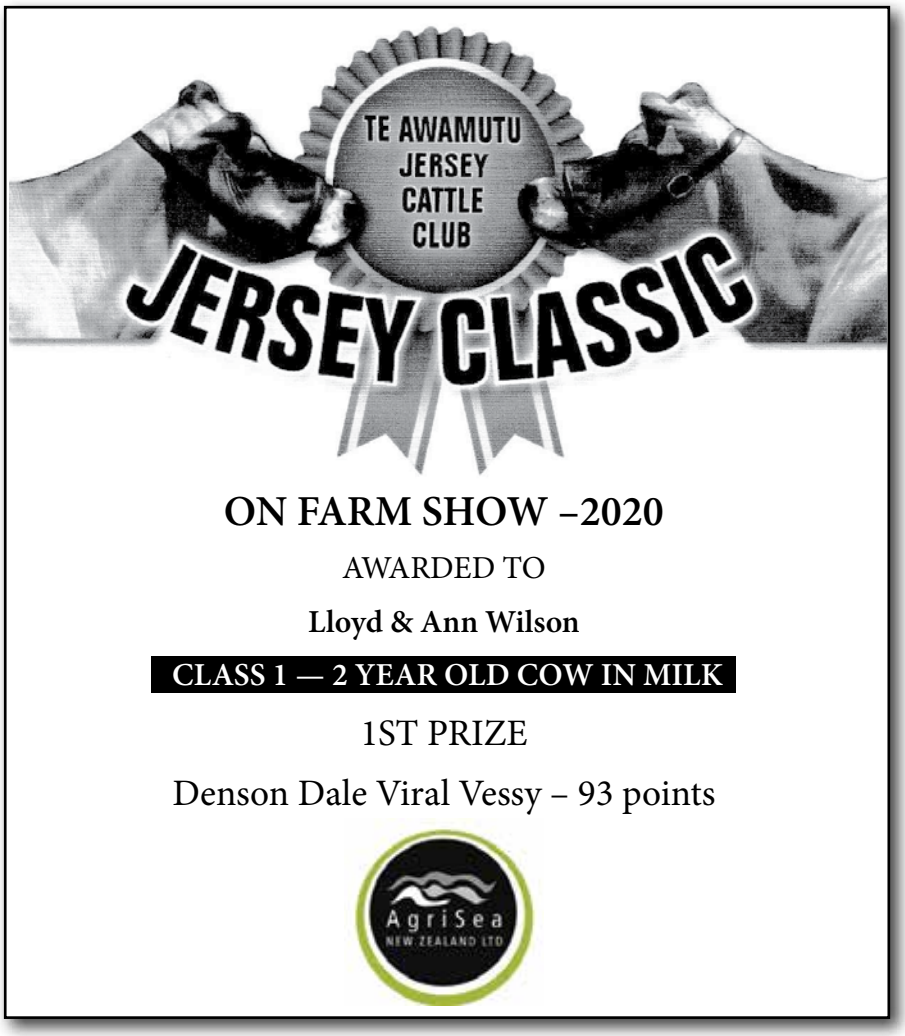

Primley Jewess Family

I purchased Primley Jewess VHC about 1970. This family has two branches, the Olives and the Pearls here, both as good as each other. I have researched back to the 1920's where it was always at the head of the class, but interesting to note that it started in the famous NZ herd in the 1920's, the 'Maori' herd in Lepperton, Taranaki. Then ended up in the Tui Glen herd in Kaitaia for a few years before going to the Primley herd north of Kaitaia.

Primley Princess EX,
Primley Jewess VHC
Denson Dale Jewel VHC
Denson Dale Red Jewess VHC
Denson Dale Opal VHC

From Opal also come the Olives

- Denson Dale Opal VHC
- Denson Dale Jingo's Olive Ex6
- Denson Dale G.T. Olive EX3
- Denson Dale K.P. Olive VHC
- Denson Dale Lem Olive EX4
- Denson Dale Van Olive EX4, twin to Denson Dale Van Olivia EX4,
- Denson Dale Markus Olivia Exc

Denson Dale Jingo's Pearl EX5,
Denson Dale Lester Pearl EX4
Denson Dale Fabs Pearl EX4
Denson Dale Expose Pearl EX4
Denson Dale Tbone Pearl EX4
Denson Dale Vulcan Pearl EX4 and Denson Dale Valen Pearl Exc

LOT 115 DENSON DALE VAN OLIVE (TW) EX4

P001.50 Official Publication of Livestock Improvement Corporation Limited and the NZ Jersey Cattle Breeders Assn. Internal Animal Key = 34518065

Three Generation Pedigree

jersey nz — MINDA

L A & A H Wilson
New Zealand

AE Herd Averages as at 15/03/2022
Ancestry : 97% BW : 15/50 PW : 87/77

PTPT / HERDCODE : VHY 2 / 38004
LOCATION : N066-270-376 / 9
DATE : 17/03/2022

Breeder : L A & A H Wilson

REGISTERED JERSEY G3 S✓ D✓

DENSON DALE VAN OLIVE (TW)

Birth Ident: VHY-15-14 No. 11

Breed: PJ J16 Sex: FEMALE
Date of Birth: 15/07/2015 Classification: 2019 EX4

BW ($):	12/59	PW ($):	255/93
Protein BV (kg):	1/59	Fertility BV (%):	-6.1/55
Fat BV (kg):	-2/62	Func Surv BV (%) :	-1.3/49
Milk BV (ltr):	-114/63	Somatic Cell BV:	0.16/57
Lwt BV (kg):	-56/58		
Overall Opinion:	0.20/36	Dairy Conformation:	0.30/52
Udder Overall:	0.90/53		

Avg SCC at latest Lactation : 18/4

Age	Milk (ltr)	Protein (%)	Protein (kg)	Milkfat (%)	Milkfat (kg)	Days	LW	Herd BW
6 yr 0 m	7167	3.73	267	4.95	355	252	387	15/50
5 yr 0 m	6818	4.06	277	3.80	259	275	42	26/49
4 yr 1 m	4909	3.94	193	4.30	211	209	128	28/43
3 yr 0 m	5610	4.07	229	4.77	268	299	156	47/45
2 yr 1 m	4153	3.86	160	4.87	202	263	105	4/48
Avg	5731	3.93	225	4.52	259	260	5 Lacts.	

Traits other than production (2019)

AM	ST	MS	OO	S	W	C	RA	R	L	US	FU	RU	FT	RT	TL	UO	DC
0	0	0	0	5	4	7	5	7	6	8	9	9	5	5	5	9	8

Due to Calve : 28/07/2022 Bull : 321726
Expected Calf LOXLEIGH HATMAN VINCE 5963
BW($): 23/24 PW($): 84/8
Bull 321726 Mating Date 19/10/2021

The information on this report is as recorded on the LIC MINDA database as at date of print, and LIC does not warrant the accuracy of the information provided

PANNOO ABE VANAHLEM
Oseas HB No: 000000017576/AUS (311719)
Breed : PJ J16 G3

BW ($):	-21/98
Protein BV (kg):	9/99
Fat BV (kg):	2/99
Milk BV (ltr):	174/99
Liveweight BV (kg):	-35/97
Fertility BV (%):	-11.4/97
Functional Survival BV (%):	-2.3/80
Somatic Cell BV:	0.08/98
Fat %:	4.6
Protein %:	3.8

DENSON DALE LEM OLIVE
Birth Ident: VHY-02-157 EX4
Breed: PJ J16 G3

		PW ($):	67/94
BW ($):	4/66	Lwt BV (kg):	-63/65
Protein BV (kg):	-16/67	Fertility BV (%):	0.7/59
Fat BV (kg):	-11/68	Func Surv BV (%) :	-0.7/54
Milk BV (ltr):	-752/70	SCC BV:	0.06/65

Age	Milk (ltr)	Protein (%)	Protein (kg)	Milkfat (%)	Milkfat (kg)	Days	LW
11 yr 10 m	5831	4.27	249	5.55	324	297	78
10 yr 11 m	4886	4.11	201	5.28	258	271	130
9 yr 11 m	4684	3.72	174	5.19	243	259	205
8 yr 11 m	5142	3.76	193	5.66	291	262	109
6 yr 11 m	5913	4.17	247	5.47	323	271	
6 yr 0 m	5351	4.00	214	5.19	278	234	257
4 yr 11 m	5638	4.21	237	5.71	322	279	213
3 yr 11 m	5812	4.28	249	6.06	352	290	187
2 yr 10 m	4712	4.39	207	5.59	264	297	21
		Plus 1 unprinted lactation					
Avg	5211	4.12	214	5.55	289	276	10 Lacts.

Traits other than production (2006)

AM	ST	MS	OO	S	W	C	RA	R	L	US	FU	RU	FT	RT	TL	UO	DC
8	8	9	9	6	5	7	4	6	6	8	8	8	5	6		8	8

AHLEM LEMVIG ABE-ET
Oseas HB No: 000111334898/USA
Breed: PJ J16

BW ($):	32/68	Lwt BV (kg):	-58/47
Protein BV (kg):	-3/71	Fertility BV (%):	-5.9/69
Fat BV (kg):	-1/71	Func Surv BV (%) :	-1.2/57
Milk BV (ltr):	-278/71	SCC BV:	-0.35/71

DARAWAY FLOWERPOWER VANESSA 88
Oseas HB No: 000000520100/AUS
Breed: J J16

BW ($): PW ($):

Age	Milk (ltr)	Protein (%)	Protein (kg)	Milkfat (%)	Milkfat (kg)	Days	LW

FYN LEMVIG
Oseas HB No: 000000011357/DNK (664109)
Breed: PJ J16 G3,G1

BW ($):	-17/98	Lwt BV (kg):	-62/98
Protein BV (kg):	-14/99	Fertility BV (%):	-6.2/98
Fat BV (kg):	-5/99	Func Surv BV (%) :	-0.6/83
Milk BV (ltr):	-674/99	SCC BV:	0.11/99

DENSON DALE S C OLIVE
Birth Ident: VHY-98-32 VHC
Breed: PJ J16 G3

BW ($): -58/63 PW ($): -194/94

Age	Milk (ltr)	Protein (%)	Protein (kg)	Milkfat (%)	Milkfat (kg)	Days	LW
12 yr 0 m	4006	4.40	176	5.40	216	268	-131
10 yr 7 m	5128	4.17	214	5.79	297	305	150
8 yr 11 m	4719	3.99	188	5.84	276	239	113
8 yr 0 m	5050	4.59	232	6.40	323	283	114
7 yr 1 m	4710	4.39	207	5.85	276	245	-5
		Plus 5 unprinted lactations					
Avg	4563	4.36	199	6.06	277	270	10 Lacts.

FYN LEMVIG
Oseas HB No: 000000011357/DNK (664109)
Breed: PJ J16
BW ($): -17/98

AHLEM SKY LINE CORA
Oseas HB No: 000002002466/USA
Breed : PJ J16

BW ($): PW ($):

Milk	Protein (%)	Protein (kg)	Milkfat (%)	Milkfat (kg)	Days

CLAYDON PARK FLOWER POWER
Oseas HB No: 000A00011104/AUS (664090)
Breed : PJ J16
BW ($): -193/97

DARAWAY TARANAK VANESSA
Oseas HB No: 000S02005599/AUS
Breed : PJ J16

BW ($) : PW ($):

Milk	Protein (%)	Protein (kg)	Milkfat (%)	Milkfat (kg)	Days

HIGHLAND DUNCAN LESTER
Oseas HB No: 000000645454/USA (65361)
Breed: PJ J16
BW ($): -228/99

400650432
Oseas HB No: 000400650432/DNK
Breed: PJ J16

BW ($): PW ($):

Milk	Protein (%)	Protein (kg)	Milkfat (%)	Milkfat (kg)	Days

SOONER CENTURION-ET
Oseas HB No: 000000655767/USA (65992)
Breed: PJ J16
BW ($): -206/99

DENSON DALE K P OLIVE
Birth Ident: VHY-96-97
Breed: PJ J16 VHC

BW ($): -6/57 PW ($): -138/94

6 Lacts.	Protein (%)	Protein (kg)	Milkfat (%)	Milkfat (kg)	Days
3831	4.50	173	6.35	243	243

NZAEL

Copyright 2022 LIC. All rights reserved

N = Induced T = At least 1 Abnormal Test in this Lactation
D = Lactation values include at least 1 derived test
= GeneMark DNA Profiled # = Parentage Uncertain D / S ✓ = Parentage Confirmed by DNA
Indices exclude genomic information with the exception of some historical Herd BW values

P001.50

LOT 116 DENSON DALE DAVID OLIVE 85 VG

Three Generation Pedigree

jersey

L A & A H Wilson

New Zealand

AE Herd Averages as at 15/03/2022
Ancestry : 97% BW : 15/50 PW : 87/77

MINDA

PTPT / HERDCODE : VHY 2 / 38004
LOCATION : N066-270-376 / 9
DATE : 17/03/2022

Breeder : **L A & A H Wilson**

REGISTERED JERSEY G3 S✓ D✓

DENSON DALE DAVID OLIVE

Birth Ident: VHY-19-96 **No. 242**

Breed: **PJ J16** Sex: **FEMALE**
Date of Birth: **29/08/2019** Classification: **2021 85 VG**

BW ($):	72/51	PW ($):	151/57
Protein BV (kg):	7/50	Fertility BV (%):	-4.0/47
Fat BV (kg):	5/52	Func Surv BV (%) :	-0.3/41
Milk BV (ltr):	54/55	Somatic Cell BV:	0.03/49
Lwt BV (kg):	-55/53		
Overall Opinion:	0.28/33	Dairy Conformation:	0.06/45
Udder Overall:	0.80/51		

Avg SCC at latest Lactation : **32/4**

Age	Milk (ltr)	Protein (%)	Protein (kg)	Milkfat (%)	Milkfat (kg)	Days	LW	Herd BW
1 yr 10 m	5171	3.46	179	4.39	227	250 T	77	15/50
Avg	5171	3.46	179	4.39	227	250	1 Lacts.	

Traits other than production (2021)

AM	ST	MS	OO	S	W	C	RA	R	L	US	FU	RU	FT	RT	TL	UO	DC
7	8	7	7	5	4	7	5	7	6	8	7	7	4	6	4	7	8

The information on this report is as recorded on the LIC MINDA database as at date of print, and LIC does not warrant the accuracy of the information provided

SUNSET CANYON DAVID
Oseas HB No: 000117335815/USA (312702)
Breed : **PJ J16** G3

BW ($):	132/97
Protein BV (kg):	11/98
Fat BV (kg):	10/98
Milk BV (ltr):	31/99
Liveweight BV (kg):	-53/93
Fertility BV (%):	-2.0/97
Functional Survival BV (%):	1.2/88
Somatic Cell BV:	-0.06/98
Fat %:	4.9
Protein %:	4

DENSON DALE VAN OLIVE
Birth Ident: VHY-15-14 EX4
Breed: **PJ J16** G3 S✓ D✓

		PW ($):	255/93
BW ($):	12/59	Lwt BV (kg):	-56/58
Protein BV (kg):	1/59	Fertility BV (%):	-6.1/55
Fat BV (kg):	-2/62	Func Surv BV (%) :	-1.3/49
Milk BV (ltr):	-114/63	SCC BV:	0.16/57

Age	Milk (ltr)	Protein (%)	Protein (kg)	Milkfat (%)	Milkfat (kg)	Days	LW
6 yr 0 m	7167	3.73	267	4.95	355	252	387
5 yr 0 m	6818	4.06	277	3.80	259	275	42
4 yr 1 m	4909	3.94	193	4.30	211	209	128
3 yr 0 m	5610	4.07	229	4.77	268	299	156
2 yr 1 m	4153	3.86	160	4.87	202	263	105
Avg	5731	3.93	225	4.52	259	260	5 Lacts.

Traits other than production (2019)

AM	ST	MS	OO	S	W	C	RA	R	L	US	FU	RU	FT	RT	TL	UO	DC
0	0	0	0	5	4	7	5	7	6	8	9	9	5	5	5	9	8

ALL LYNNS LOUIE VALENTINO-ET
Oseas HB No: 000116279413/USA (310711)
Breed: **PJ J16** G3

BW ($):	3/99	Lwt BV (kg):	-30/97
Protein BV (kg):	5/99	Fertility BV (%):	-4.0/99
Fat BV (kg):	3/99	Func Surv BV (%) :	0.7/89
Milk BV (ltr):	199/99	SCC BV:	-0.05/99

PEARLMONT IMPULS DAFFY
Oseas HB No: 000114356624/USA
Breed: **J J16**

BW ($): PW ($):

Age	Milk (ltr)	Protein (%)	Protein (kg)	Milkfat (%)	Milkfat (kg)	Days	LW

PANNOO ABE VANAHLEM
Oseas HB No: 000000017576/AUS (311719)
Breed: **PJ J16** G3

BW ($):	-21/98	Lwt BV (kg):	-35/97
Protein BV (kg):	9/99	Fertility BV (%):	-11.4/97
Fat BV (kg):	2/99	Func Surv BV (%) :	-2.3/80
Milk BV (ltr):	174/99	SCC BV:	0.08/98

DENSON DALE LEM OLIVE
Birth Ident: VHY-02-157 EX4
Breed: **PJ J16** G3

BW ($): **4/66** PW ($): **67/94**

Age	Milk (ltr)	Protein (%)	Protein (kg)	Milkfat (%)	Milkfat (kg)	Days	LW
11 yr 10 m	5831	4.27	249	5.55	324	297	78
10 yr 11 m	4886	4.11	201	5.28	258	271	130
9 yr 11 m	4684	3.72	174	5.19	243	259	205
8 yr 11 m	5142	3.76	193	5.66	291	262	109
6 yr 11 m	5913	4.17	247	5.47	323	271	
Plus 6 unprinted lactations							
Avg	5211	4.12	214	5.55	289	276	10 Lacts.

BHF-SSF PARADE LOUIE ET
Oseas HB No: 000113486117/USA (308709)
Breed: **PJ J16**
BW ($): **-124/94**

D & E PARAMOUNT VIOLET
Oseas HB No: 000067007718/USA
Breed : **J J16**
BW ($): PW ($):

Milk	Protein (%)	Protein (kg)	Milkfat (%)	Milkfat (kg)	Days

Q IMPULS
Oseas HB No: 000000301592/DNK (304710)
Breed : **PJ J16**
BW ($): **-19/98**

PEARLMONT PARAMOUNT
Oseas HB No: 000113148262/USA
Breed : **J J16**
BW ($) : PW ($):

Milk	Protein (%)	Protein (kg)	Milkfat (%)	Milkfat (kg)	Days

AHLEM LEMVIG ABE-ET
Oseas HB No: 000111334898/USA
Breed: **PJ J16**
BW ($): **32/68**

DARAWAY FLOWERPOWER
Oseas HB No: 000000520100/AUS
Breed: **J J16**
BW ($): PW ($):

Milk	Protein (%)	Protein (kg)	Milkfat (%)	Milkfat (kg)	Days

FYN LEMVIG
Oseas HB No: 000000011357/DNK (664109)
Breed: **PJ J16**
BW ($): **-17/98**

DENSON DALE S C OLIVE
Birth Ident: VHY-98-32
Breed: **PJ J16** **VHC**
BW ($): **-58/63** PW ($): **-194/94**

10 Lacts.	Milk	Protein (%)	Protein (kg)	Milkfat (%)	Milkfat (kg)	Days
	4563	4.36	199	6.06	277	270

Copyright 2022 LIC. All rights reserved

N = Induced T = At least 1 Abnormal Test in this Lactation
D = Lactation values include at least 1 derived test

= GeneMark DNA Profiled # = Parentage Uncertain D / S ✓ = Parentage Confirmed by DNA
Indices exclude genomic information with the exception of some historical Herd BW values

LOT 117 DENSON DALE VANDER OLIVE EX4

Three Generation Pedigree

jersey

L A & A H Wilson

New Zealand

AE Herd Averages as at 15/03/2022
Ancestry : 97% BW : 15/50 PW : 87/77

MINDA

PTPT / HERDCODE : VHY 2 / 38004
LOCATION : N066-270-376 / 9
DATE : 17/03/2022

Breeder : **L A & A H Wilson**

REGISTERED JERSEY G3 S✓ D✓

DENSON DALE VANDER OLIVE

Birth Ident: VHY-14-10 **No. 13**

Breed: **PJ J16** Sex: **FEMALE**
Date of Birth: **15/07/2014** Classification: **2018 EX4**

BW ($):	-27/57	PW ($):	13/93
Protein BV (kg):	-9/57	Fertility BV (%):	-2.1/53
Fat BV (kg):	-12/59	Func Surv BV (%) :	-0.6/46
Milk BV (ltr):	-685/61	Somatic Cell BV:	0.03/54
Lwt BV (kg):	-33/56		
Overall Opinion:	0.30/35	Dairy Conformation:	0.30/48
Udder Overall:	0.53/49		

Avg SCC at latest Lactation : **324/4**

Age	Milk (ltr)	Protein (%)	Protein (kg)	Milkfat (%)	Milkfat (kg)	Days	LW	Herd BW
7 yr 0 m	4960	4.02	199	4.95	246	228	40	15/50
6 yr 0 m	6298	4.27	269	4.88	307	298	96	26/49
5 yr 1 m	4678	4.20	196	4.87	228	218	48	28/43
3 yr 11 m	4154	4.32	180	5.55	231	271	-36	45/44
3 yr 0 m	3796	4.40	167	5.67	215	298	-101	4/48
2 yr 0 m	3948	4.26	168	5.48	216	296	-16	12/48
Avg	4639	4.24	197	5.18	240	268	6 Lacts.	

Traits other than production (2018)

AM	ST	MS	OO	S	W	C	RA	R	L	US	FU	RU	FT	RT	TL	UO	DC
0	0	0	0	6	5	7	4	7	6	8	7	8	5	5	5	8	8

Due to Calve : **17/07/2022** Bull : **321798**
Expected Calf **CAIRNBRAE ELMO**
BW($): PW($):
Bull Mating Date
321798 **8/10/2021**

The information on this report is as recorded on the LIC MINDA database as at date of print, and LIC does not warrant the accuracy of the information provided

DENSON DALE VANDEROL
Birth Ident: VHY-12-80 (313781)
Breed : **PJ J16** G3 S✓ D✓

BW ($):	-99/94
Protein BV (kg):	-6/95
Fat BV (kg):	-15/96
Milk BV (ltr):	-560/96
Liveweight BV (kg):	-4/90
Fertility BV (%):	-6.2/92
Functional Survival BV (%):	-0.5/77
Somatic Cell BV:	0.13/95
Fat %:	5.1
Protein %:	4.2

DENSON DALE LEM OLIVE
Birth Ident: VHY-02-157 EX4
Breed: **PJ J16** G3

		PW ($):	67/94
BW ($):	4/66	Lwt BV (kg):	-63/65
Protein BV (kg):	-16/67	Fertility BV (%):	0.7/59
Fat BV (kg):	-11/68	Func Surv BV (%) :	-0.7/54
Milk BV (ltr):	-752/70	SCC BV:	0.06/65

Age	Milk (ltr)	Protein (%)	Protein (kg)	Milkfat (%)	Milkfat (kg)	Days	LW
11 yr 10 m	5831	4.27	249	5.55	324	297	78
10 yr 11 m	4886	4.11	201	5.28	258	271	130
9 yr 11 m	4684	3.72	174	5.19	243	259	205
8 yr 11 m	5142	3.76	193	5.66	291	262	109
6 yr 11 m	5913	4.17	247	5.47	323	271	
Plus 1 unprinted lactation							
Avg	5211	4.12	214	5.55	289	276	10 Lacts.

Traits other than production (2006)

AM	ST	MS	OO	S	W	C	RA	R	L	US	FU	RU	FT	RT	TL	UO	DC
8	8	9	9	6	5	7	4	6	6	8	8	8	5	6		8	8

PANNOO ABE VANAHLEM
Oseas HB No: 000000017576/AUS (311719)
Breed: **PJ J16** G3

BW ($):	-21/98	Lwt BV (kg):	-35/97
Protein BV (kg):	9/99	Fertility BV (%):	-11.4/97
Fat BV (kg):	2/99	Func Surv BV (%) :	-2.3/80
Milk BV (ltr):	174/99	SCC BV:	0.08/98

DENSON DALE EXPOSE VISION
Birth Ident: VHY-02-95 EX4
Breed: **PJ J16** G3

BW ($): **-40/75** PW ($): **303/94**

Age	Milk (ltr)	Protein (%)	Protein (kg)	Milkfat (%)	Milkfat (kg)	Days	LW
15 yr 11 m	4698	3.59	168	4.72	222	195	61
13 yr 11 m	5887	3.70	218	4.61	271	292	-41
12 yr 0 m	2504	3.94	99	3.40	85	89	109
11 yr 0 m	5184	3.89	202	4.57	237	228	362
9 yr 11 m	5627	3.76	211	4.26	240	265	342
Plus 8 unprinted lactations							
Avg	5671	4.09	232	5.00	284	252	12 Lacts.

FYN LEMVIG
Oseas HB No: 000000011357/DNK (664109)
Breed: **PJ J16** G3,G1

BW ($):	-17/98	Lwt BV (kg):	-62/98
Protein BV (kg):	-14/99	Fertility BV (%):	-6.2/98
Fat BV (kg):	-5/99	Func Surv BV (%) :	-0.6/83
Milk BV (ltr):	-674/99	SCC BV:	0.11/99

DENSON DALE S C OLIVE
Birth Ident: VHY-98-32 VHC
Breed: **PJ J16** G3

BW ($): **-58/63** PW ($): **-194/94**

Age	Milk (ltr)	Protein (%)	Protein (kg)	Milkfat (%)	Milkfat (kg)	Days	LW
12 yr 0 m	4006	4.40	176	5.40	216	268	-131
10 yr 7 m	5128	4.17	214	5.79	297	305	150
8 yr 11 m	4719	3.99	188	5.84	276	239	113
8 yr 0 m	5050	4.59	232	6.40	323	283	114
7 yr 1 m	4710	4.39	207	5.85	276	245	-5
Plus 5 unprinted lactations							
Avg	4563	4.36	199	6.06	277	270	10 Lacts.

AHLEM LEMVIG ABE-ET
Oseas HB No: 000111334898/USA
Breed: **PJ J16**
BW ($): **32/68**

DARAWAY FLOWERPOWER
Oseas HB No: 000000520100/AUS
Breed : **J J16**
BW ($): PW ($):

Milk	Protein (%)	Protein (kg)	Milkfat (%)	Milkfat (kg)	Days

TAHAU NORTHERN EXPOSURE
Birth Ident: XFX-95-94 (301734)
Breed : **PJ J16**
BW ($): **106/98**

DENSON DALE FABS VISION
Birth Ident: VHY-00-94
Breed : **PJ J16** **A**
BW ($) : **-157/56** PW ($): **-294/47**

Milk	Protein (%)	Protein (kg)	Milkfat (%)	Milkfat (kg)	Days

HIGHLAND DUNCAN LESTER
Oseas HB No: 000000645454/USA (65361)
Breed: **PJ J16**
BW ($): **-228/99**

400650432
Oseas HB No: 000400650432/DNK
Breed: **PJ J16**
BW ($): PW ($):

Milk	Protein (%)	Protein (kg)	Milkfat (%)	Milkfat (kg)	Days

SOONER CENTURION-ET
Oseas HB No: 000000655767/USA (65992)
Breed: **PJ J16**
BW ($): **-206/99**

DENSON DALE K P OLIVE
Birth Ident: VHY-96-97
Breed: **PJ J16** **VHC**
BW ($): **-6/57** PW ($): **-138/94**

6 Lacts.	Milk	Protein (%)	Protein (kg)	Milkfat (%)	Milkfat (kg)	Days
	3831	4.50	173	6.35	243	243

Copyright 2022 LIC. All rights reserved

N = Induced T = At least 1 Abnormal Test in this Lactation
D = Lactation values include at least 1 derived test

= GeneMark DNA Profiled # = Parentage Uncertain D / S ✓ = Parentage Confirmed by DNA
Indices exclude genomic information with the exception of some historical Herd BW values

LOT 118 DENSON DALE VULCAN OLIVE 89 VG

P001.50 Official Publication of Livestock Improvement Corporation Limited and the NZ Jersey Cattle Breeders Assn. Internal Animal Key = 35968095

Three Generation Pedigree

jersey

L A & A H Wilson

New Zealand

AE Herd Averages as at 15/03/2022
Ancestry : 97% BW : 15/50 PW : 87/77

MINDA

PTPT / HERDCODE : VHY 2 / 38004
LOCATION : N066-270-376 / 9
DATE : 17/03/2022

Breeder : L A & A H Wilson

REGISTERED JERSEY

G3 S✓ D✓

DENSON DALE VULCAN OLIVE

Birth Ident: VHY-16-26 **No. 152**

Breed: **PJ J16** Sex: **FEMALE**
Date of Birth: **21/07/2016** Classification: **2020 89 VG**

BW ($):	37/46	PW ($):	219/89
Protein BV (kg):	-6/47	Fertility BV (%):	-1.8/38
Fat BV (kg):	1/48	Func Surv BV (%) :	-1.5/29
Milk BV (ltr):	-563/52	Somatic Cell BV:	0.20/43
Lwt BV (kg):	-40/47		
Overall Opinion:	0.11/25	Dairy Conformation:	0.13/35
Udder Overall:	0.22/39		

Avg SCC at latest Lactation : **141/4**

Age	Milk (ltr)	Protein (%)	Protein (kg)	Milkfat (%)	Milkfat (kg)	Days	LW	Herd BW
5 yr 0 m	5218	4.21	220	5.61	293	250	248	15/50
4 yr 0 m	6351	4.44	282	5.35	340	292 T	272	26/49
2 yr 0 m	4021	4.36	175	5.43	218	281	85	47/45
Avg	5197	4.34	226	5.46	284	274	3 Lacts.	

Traits other than production (2020)

AM	ST	MS	OO	S	W	C	RA	R	L	US	FU	RU	FT	RT	TL	UO	DC
0	0	0	0	5	4	7	3	6	6	6	7	8	4	5	5	7	7

Due to Calve : 13/07/2022 Bull : 310711
Expected Calf ALL LYNNS LOUIE VALENTINO-ET
BW($): 21/36 PW($): 68/13
Bull 310711 Mating Date 5/10/2021

The information on this report is as recorded on the LIC MINDA database as at date of print, and LIC does not warrant the accuracy of the information provided

DENSON DALE ECLIPES KAVA

Birth Ident: VHY-14-99

Breed : **PJ J16** G3 S✓ D✓

BW ($):	7/58
Protein BV (kg):	-11/59
Fat BV (kg):	6/60
Milk BV (ltr):	-470/62
Liveweight BV (kg):	-49/53
Fertility BV (%):	-4.4/55
Functional Survival BV (%):	-1.6/42
Somatic Cell BV:	0.43/57
Fat %:	5.3
Protein %:	3.9

DENSON DALE VANDER OLIVE

Birth Ident: VHY-14-10 EX4

Breed: **PJ J16** G3 S✓ D✓

		PW ($):	13/93
BW ($):	-27/57	Lwt BV (kg):	-33/56
Protein BV (kg):	-9/57	Fertility BV (%):	-2.1/53
Fat BV (kg):	-12/59	Func Surv BV (%) :	-0.6/46
Milk BV (ltr):	-685/61	SCC BV:	0.03/54

Age	Milk (ltr)	Protein (%)	Protein (kg)	Milkfat (%)	Milkfat (kg)	Days	LW
7 yr 0 m	4960	4.02	199	4.95	246	228	40
6 yr 0 m	6298	4.27	269	4.88	307	298	96
5 yr 1 m	4678	4.20	196	4.87	228	218	48
3 yr 11 m	4154	4.32	180	5.55	231	271	-36
3 yr 0 m	3796	4.40	167	5.67	215	298	-101
2 yr 0 m	3948	4.26	168	5.48	216	296	-16
Avg	4639	4.24	197	5.18	240	268	6 Lacts.

Traits other than production (2018)

AM	ST	MS	OO	S	W	C	RA	R	L	US	FU	RU	FT	RT	TL	UO	DC
0	0	0	0	6	5	7	4	7	6	8	7	8	5	5	5	8	8

MAACK DAIRY ECLIPES-P-ET

Oseas HB No: 000114845461/USA (310747)

Breed: **PJ J16** G3

BW ($):	-163/96	Lwt BV (kg):	-36/89
Protein BV (kg):	-14/98	Fertility BV (%):	-11.7/96
Fat BV (kg):	-5/98	Func Surv BV (%) :	-3.1/89
Milk BV (ltr):	-440/98	SCC BV:	0.63/97

DENSON DALE EXPOSE KAVA

Birth Ident: VHY-02-101 EX4

Breed: **PJ J16** G3

BW ($): 65/69 PW ($): 211/93

Age	Milk (ltr)	Protein (%)	Protein (kg)	Milkfat (%)	Milkfat (kg)	Days	LW
10 yr 1 m	3576	3.62	130	5.18	185	217	-63
8 yr 1 m	5177	4.00	207	4.96	257	228	98
6 yr 11 m	6355	4.07	259	5.57	354	279	182
5 yr 11 m	5576	3.99	222	5.05	282	273	50
4 yr 11 m	6681	4.10	274	5.39	360	289	286
Plus 3 unprinted lactations							
Avg	5739	3.99	229	5.42	311	266	7 Lacts.

DENSON DALE VANDEROL

Birth Ident: VHY-12-80 (313781)

Breed: **PJ J16** G3 S✓ D✓

BW ($):	-99/94	Lwt BV (kg):	-4/90
Protein BV (kg):	-6/95	Fertility BV (%):	-6.2/92
Fat BV (kg):	-15/96	Func Surv BV (%) :	-0.5/77
Milk BV (ltr):	-560/96	SCC BV:	0.13/95

DENSON DALE LEM OLIVE

Birth Ident: VHY-02-157 EX4

Breed: **PJ J16** G3

BW ($): 4/66 PW ($): 67/94

Age	Milk (ltr)	Protein (%)	Protein (kg)	Milkfat (%)	Milkfat (kg)	Days	LW
11 yr 10 m	5831	4.27	249	5.55	324	297	78
10 yr 11 m	4886	4.11	201	5.28	258	271	130
9 yr 11 m	4684	3.72	174	5.19	243	259	205
8 yr 11 m	5142	3.76	193	5.66	291	262	109
6 yr 11 m	5913	4.17	247	5.47	323	271	
Plus 6 unprinted lactations							
Avg	5211	4.12	214	5.55	289	276	10 Lacts.

FOREST GLEN AVERY ACTION
Oseas HB No: 000111023978/USA (305730)
Breed: PJ J16 BW ($): -103/96

MILLSTREAM HENRY BE-P
Oseas HB No: 000113084847/USA
Breed : PJ J16
BW ($): PW ($):

Milk	Protein (%)	Protein (kg)	Milkfat (%)	Milkfat (kg)	Days

TAHAU NORTHERN EXPOSURE
Birth Ident: XFX-95-94 (301734)
Breed : PJ J16 BW ($): 106/98

CHEVELLA SOONER KAVA ET
Birth Ident: BQKF-95-50
Breed : PJ J16 VHC
BW ($) : -113/64 PW ($): -95/93

6 Lacts. Milk	Protein (%)	Protein (kg)	Milkfat (%)	Milkfat (kg)	Days
4673	3.74	175	4.71	220	247

PANNOO ABE VANAHLEM
Oseas HB No: 000000017576/AUS (311719)
Breed: PJ J16 BW ($): -21/98

DENSON DALE EXPOSE VISION
Birth Ident: VHY-02-95
Breed: PJ J16 EX4
BW ($): -40/75 PW ($): 303/94

12 Lacts. Milk	Protein (%)	Protein (kg)	Milkfat (%)	Milkfat (kg)	Days
5671	4.09	232	5.00	284	252

FYN LEMVIG
Oseas HB No: 000000011357/DNK (664109)
Breed: PJ J16 BW ($): -17/98

DENSON DALE S C OLIVE
Birth Ident: VHY-98-32
Breed: PJ J16 VHC
BW ($): -58/63 PW ($): -194/94

10 Lacts. Milk	Protein (%)	Protein (kg)	Milkfat (%)	Milkfat (kg)	Days
4563	4.36	199	6.06	277	270

Copyright 2022 LIC. All rights reserved

N = Induced T = At least 1 Abnormal Test in this Lactation
D = Lactation values include at least 1 derived test
= GeneMark DNA Profiled # = Parentage Uncertain D / S ✓ = Parentage Confirmed by DNA
Indices exclude genomic information with the exception of some historical Herd BW values

P001.50

LOT 119 DENSON DALE MAY OLIVEN EX5

P001.50 Official Publication of Livestock Improvement Corporation Limited and the NZ Jersey Cattle Breeders Assn. Internal Animal Key = 31606250

Three Generation Pedigree

jersey

L A & A H Wilson

New Zealand

AE Herd Averages as at 15/03/2022
Ancestry : 97% BW : 15/50 PW : 87/77

MINDA

PTPT / HERDCODE : VHY 2 / 38004
LOCATION : N066-270-376 / 9
DATE : 17/03/2022

Breeder : L A & A H Wilson

REGISTERED JERSEY

G3 S✓ D✓

DENSON DALE MAY OLIVEN

Birth Ident: VHY-13-42 **No. 89**

Breed: **PJ J16** Sex: **FEMALE**
Date of Birth: **1/08/2013** Classification: **2018 EX5**

BW ($):	91/54	PW ($):	143/91
Protein BV (kg):	-12/56	Fertility BV (%):	-0.9/48
Fat BV (kg):	5/57	Func Surv BV (%) :	1.1/44
Milk BV (ltr):	-419/60	Somatic Cell BV:	-0.46/53
Lwt BV (kg):	-56/41		
Overall Opinion:	0.05/32	Dairy Conformation:	-0.20/41
Udder Overall:	0.44/42		

Avg SCC at latest Lactation : **23/5**

Age	Milk (ltr)	Protein (%)	Protein (kg)	Milkfat (%)	Milkfat (kg)	Days	LW	Herd BW
7 yr 0 m	6036	4.15	250	4.47	270	286 T	93	26/49
5 yr 11 m	5344	4.08	218	5.22	279	246	182	28/43
4 yr 11 m	6067	3.89	236	5.19	315	305	107	47/45
3 yr 1 m	4477	4.04	181	6.06	271	245	21	12/48
1 yr 11 m	4084	3.99	163	5.24	214	303	41	61/48
Avg	5201	4.03	210	5.19	270	277	5 Lacts.	

Empty –in milk.

Traits other than production (2018)

AM	ST	MS	OO	S	W	C	RA	R	L	US	FU	RU	FT	RT	TL	UO	DC
0	0	0	0	5	4	8	5	6	6	8	9	8	5	5	5	8	9

Due to Calve : Bull :
Expected Calf EMPTY
BW($): PW($):
Bull Mating Date
&

The information on this report is as recorded on the LIC MINDA database as at date of print, and LIC does not warrant the accuracy of the information provided

DJ MAY

Oseas HB No: 000000302229/DNK (307728)

Breed : **PJ J16** G3,G1

BW ($):	4/98
Protein BV (kg):	-21/99
Fat BV (kg):	3/99
Milk BV (ltr):	-559/99
Liveweight BV (kg):	-49/96
Fertility BV (%):	-1.4/98
Functional Survival BV (%):	1.6/80
Somatic Cell BV:	-0.18/99
Fat %:	5.5
Protein %:	3.8

DENSON DALE TYRONE OLIVEN

Birth Ident: VHY-06-116 EX4

Breed: **PJ J16** G3

		PW ($):	205/92
BW ($):	87/57	Lwt BV (kg):	-57/56
Protein BV (kg):	-8/59	Fertility BV (%):	-1.1/52
Fat BV (kg):	-3/59	Func Surv BV (%) :	0.5/51
Milk BV (ltr):	-375/62	SCC BV:	-0.59/55

Age	Milk (ltr)	Protein (%)	Protein (kg)	Milkfat (%)	Milkfat (kg)	Days	LW
8 yr 10 m	5009	4.17	209	5.37	269	191 T	295
7 yr 10 m	6776	4.31	292	5.37	364	296	304
6 yr 11 m	5783	3.94	228	5.21	301	274 T	173
6 yr 0 m	4681	3.65	171	5.34	250	242	71
3 yr 11 m	5436	4.10	223	5.93	322	285	126
2 yr 1 m	3318	4.05	134	5.17	171	217	144
Avg	5167	4.05	209	5.41	280	251	6 Lacts.

Traits other than production (2010)

AM	ST	MS	OO	S	W	C	RA	R	L	US	FU	RU	FT	RT	TL	UO	DC
0	0	0	0	5	4	8	4	6	6	8	9	9	5	5		9	8

Q MIRAGE

Oseas HB No: 000000300825/DNK

Breed: **J J16**

BW ($):	-133/65	Lwt BV (kg):	-51/37
Protein BV (kg):	-30/68	Fertility BV (%):	0.0/68
Fat BV (kg):	-18/68	Func Surv BV (%) :	-1.9/57
Milk BV (ltr):	-837/68	SCC BV:	0.19/68

20066-01144

Oseas HB No: 002006601144/DNK

Breed: **J J16**

BW ($): PW ($):

Age	Milk (ltr)	Protein (%)	Protein (kg)	Milkfat (%)	Milkfat (kg)	Days	LW

BROOKVALE BERRETTA TYRONE

Birth Ident: BGRN-96-200 (664020)

Breed: **PJ J16** G3,G1

BW ($):	60/99	Lwt BV (kg):	-59/97
Protein BV (kg):	-1/99	Fertility BV (%):	5.4/98
Fat BV (kg):	-13/99	Func Surv BV (%) :	1.5/90
Milk BV (ltr):	115/99	SCC BV:	-0.48/99

DENSON DALE TINO OLIVENE

Birth Ident: VHY-99-168 VG4

Breed: **PJ J16** G3

BW ($): 11/57 PW ($): 81/94

Age	Milk (ltr)	Protein (%)	Protein (kg)	Milkfat (%)	Milkfat (kg)	Days	LW
11 yr 0 m	4080	4.52	184	5.34	218	223	90
10 yr 0 m	3827	4.89	187	5.73	219	245	62
9 yr 1 m	5069	4.73	240	5.15	261	300	138
8 yr 0 m	4873	4.52	220	5.93	289	247	174
6 yr 11 m	5991	4.52	271	5.82	349	280	239
Plus 5 unprinted lactations							
Avg	4782	4.60	220	5.70	273	259	10 Lacts.

OSBS MISTER T
Oseas HB No: 000000652229/USA (65747)
Breed: PJ J16 BW ($): -243/93

21077-01027
Oseas HB No: 002107701027/DNK
Breed : J J16 S#D#
BW ($): PW ($):

Milk	Protein (%)	Protein (kg)	Milkfat (%)	Milkfat (kg)	Days

FYN LEMVIG
Oseas HB No: 000000011357/DNK (664109)
Breed : PJ J16 BW ($): -17/98

20066-00788
Oseas HB No: 002006600788/DNK
Breed : J J16 S#D#
BW ($) : PW ($):

Milk	Protein (%)	Protein (kg)	Milkfat (%)	Milkfat (kg)	Days

MASON BOOMER SOONER
Oseas HB No: 000000651835/USA (65748)
Breed: PJ J16 BW ($): -152/99

MERRIFIELDS LESTER TULIPS
Birth Ident: BHFW-93-17
Breed: PJ J16 EX4
BW ($): 62/73 PW ($): 235/94

6 Lacts. Milk	Protein (%)	Protein (kg)	Milkfat (%)	Milkfat (kg)	Days
4823	3.62	175	4.63	223	233

ALTHEAS LESTER PITINO OFAL/TOP
Oseas HB No: 000000658416/USA (65569)
Breed: PJ J16 BW ($): -153/98

DENSON DALE JUDDS OLIVE
Birth Ident: VHY-95-29
Breed: PJ J16 VHC
BW ($): 54/57 PW ($): 158/94

6 Lacts. Milk	Protein (%)	Protein (kg)	Milkfat (%)	Milkfat (kg)	Days
4228	4.65	197	6.74	285	260

Copyright 2022 LIC. All rights reserved

N = Induced T = At least 1 Abnormal Test in this Lactation
D = Lactation values include at least 1 derived test
= GeneMark DNA Profiled # = Parentage Uncertain D / S ✓ = Parentage Confirmed by DNA
Indices exclude genomic information with the exception of some historical Herd BW values

P001.50

LOT 120 DENSON DALE LEMON OLIVEN 84 GP

Three Generation Pedigree

jersey

L A & A H Wilson

New Zealand

AE Herd Averages as at 15/03/2022
Ancestry : 97% BW : 15/50 PW : 87/77

MINDA

PTPT / HERDCODE : VHY 2 / 38004
LOCATION : N066-270-376 / 9
DATE : 17/03/2022

Breeder : **L A & A H Wilson**

REGISTERED JERSEY G3 S✓ D✓

DENSON DALE LEMON OLIVEN

Birth Ident: VHY-19-38 **No. 177**

Breed: **PJ J16** Sex: **FEMALE**
Date of Birth: **23/07/2019** Classification: **2021 84 GP**

BW ($):	128/50	PW ($):	340/60
Protein BV (kg):	-4/52	Fertility BV (%):	-2.5/46
Fat BV (kg):	16/50	Func Surv BV (%) :	1.5/37
Milk BV (ltr):	-205/52	Somatic Cell BV:	-0.23/48
Lwt BV (kg):	-43/51		
Overall Opinion:	0.07/32	Dairy Conformation:	-0.29/43
Udder Overall:	0.33/49		

Avg SCC at latest Lactation : **16/4**

Age	Milk (ltr)	Protein (%)	Protein (kg)	Milkfat (%)	Milkfat (kg)	Days	LW	Herd BW
1 yr 11 m	4970	3.73	185	5.74	285	259	322	15/50
Avg	4970	3.73	185	5.74	285	259	1 Lacts.	

Traits other than production (2021)

AM	ST	MS	OO	S	W	C	RA	R	L	US	FU	RU	FT	RT	TL	UO	DC
7	7	7	8	4	4	7	5	7	6	7	6	7	4	5	5	7	7

Due to Calve : 16/08/2022 Bull : 317758
Expected Calf LEITHLEA VAN RISING SUN
BW($): 144/31 PW($): 171/11

Bull	Mating Date
317758	7/11/2021
311735	18/10/2021

The information on this report is as recorded on the LIC MINDA database as at date of print, and LIC does not warrant the accuracy of the information provided

STEINHAUERS SAMSON LEMONHEAD
Oseas HB No: 000118662185/USA (315708)
Breed : **PJ J16** G3

BW ($):	28/97
Protein BV (kg):	-1/98
Fat BV (kg):	9/98
Milk BV (ltr):	-177/98
Liveweight BV (kg):	-20/92
Fertility BV (%):	-5.8/96
Functional Survival BV (%):	2.0/77
Somatic Cell BV:	0.14/97
Fat %:	5.1
Protein %:	3.9

DENSON DALE MAY OLIVEN
Birth Ident: VHY-13-42 EX5
Breed: **PJ J16** G3 S✓ D✓

		PW ($):	143/91
BW ($):	91/54	Lwt BV (kg):	-56/41
Protein BV (kg):	-12/56	Fertility BV (%):	-0.9/48
Fat BV (kg):	5/57	Func Surv BV (%) :	1.1/44
Milk BV (ltr):	-419/60	SCC BV:	-0.46/53

Age	Milk (ltr)	Protein (%)	Protein (kg)	Milkfat (%)	Milkfat (kg)	Days	LW
7 yr 0 m	6036	4.15	250	4.47	270	286 T	93
5 yr 11 m	5344	4.08	218	5.22	279	246	182
4 yr 11 m	6067	3.89	236	5.19	315	305	107
3 yr 1 m	4477	4.04	181	6.06	271	245	21
1 yr 11 m	4084	3.99	163	5.24	214	303	41
Avg	5201	4.03	210	5.19	270	277	5 Lacts.

Traits other than production (2018)

AM	ST	MS	OO	S	W	C	RA	R	L	US	FU	RU	FT	RT	TL	UO	DC
0	0	0	0	5	4	8	5	6	6	8	9	8	5	5	5	8	9

DP VALENTINO SAMSON
Oseas HB No: 000067106977/USA
Breed: **J J16**

BW ($):	13/68	Lwt BV (kg):	-25/45
Protein BV (kg):	3/69	Fertility BV (%):	-9.0/70
Fat BV (kg):	8/70	Func Surv BV (%) :	0.4/61
Milk BV (ltr):	97/72	SCC BV:	-0.17/72

STEINHAUERS RENEGADE LEMONPIE-
Oseas HB No: 000117255575/USA
Breed: **J J16**

BW ($): PW ($):

Age	Milk (ltr)	Protein (%)	Protein (kg)	Milkfat (%)	Milkfat (kg)	Days	LW

DJ MAY
Oseas HB No: 000000302229/DNK (307728)
Breed: **PJ J16** G3,G1

BW ($):	4/98	Lwt BV (kg):	-49/96
Protein BV (kg):	-21/99	Fertility BV (%):	-1.4/98
Fat BV (kg):	3/99	Func Surv BV (%) :	1.6/80
Milk BV (ltr):	-559/99	SCC BV:	-0.18/99

DENSON DALE TYRONE OLIVEN
Birth Ident: VHY-06-116 EX4
Breed: **PJ J16** G3

BW ($): 87/57 PW ($): 205/92

Age	Milk (ltr)	Protein (%)	Protein (kg)	Milkfat (%)	Milkfat (kg)	Days	LW
8 yr 10 m	5009	4.17	209	5.37	269	191 T	295
7 yr 10 m	6776	4.31	292	5.37	364	296	304
6 yr 11 m	5783	3.94	228	5.21	301	274 T	173
6 yr 0 m	4681	3.65	171	5.34	250	242	71
3 yr 10 m	5436	4.10	223	5.93	322	285	126
Plus 1 unprinted lactation							
Avg	5167	4.05	209	5.41	280	251	6 Lacts.

ALL LYNNS LOUIE VALENTINO-ET
Oseas HB No: 000116279413/USA (310711)
Breed: **PJ J16**
BW ($): 3/99

DP IATOLA FLOWER 16
Oseas HB No: 000115517123/USA
Breed : **J J16**
BW ($): PW ($):

Milk	Protein (%)	Protein (kg)	Milkfat (%)	Milkfat (kg)	Days

BW RENEGADE
Oseas HB No: 000115883929/USA (310733)
Breed : **PJ J16**
BW ($): -44/94

STEINHAUERS H MARK APPLEPIE
Oseas HB No: 000113506044/USA
Breed : **J J16**
BW ($) : PW ($):

Milk	Protein (%)	Protein (kg)	Milkfat (%)	Milkfat (kg)	Days

Q MIRAGE
Oseas HB No: 000000300825/DNK
Breed: **J J16**
BW ($): -133/65

20066-01144
Oseas HB No: 002006601144/DNK
Breed: **J J16**
BW ($): PW ($):

Milk	Protein (%)	Protein (kg)	Milkfat (%)	Milkfat (kg)	Days

BROOKVALE BERRETTA TYRONE
Birth Ident: BGRN-96-200 (664020)
Breed: **PJ J16**
BW ($): 60/99

DENSON DALE TINO OLIVENE
Birth Ident: VHY-99-168
Breed: **PJ J16** **VG4**
BW ($): 11/57 PW ($): 81/94

10 Lacts.	Milk	Protein (%)	Protein (kg)	Milkfat (%)	Milkfat (kg)	Days
	4782	4.60	220	5.70	273	259

Copyright 2022 LIC. All rights reserved

N = Induced T = At least 1 Abnormal Test in this Lactation
D = Lactation values include at least 1 derived test

= GeneMark DNA Profiled # = Parentage Uncertain D / S ✓ = Parentage Confirmed by DNA
Indices exclude genomic information with the exception of some historical Herd BW values

LOT 121 DENSON DALE VICTORY OLLIE EX4

Three Generation Pedigree

jersey

L A & A H Wilson

New Zealand

AE Herd Averages as at 15/03/2022
Ancestry : 97% BW : 15/50 PW : 87/77

MINDA

PTPT / HERDCODE : VHY 2 / 38004
LOCATION : N066-270-376 / 9
DATE : 17/03/2022

Breeder : **L A & A H Wilson**

REGISTERED JERSEY G3 S✓ D✓

DENSON DALE VICTORY OLLIE

Birth Ident: VHY-14-35 **No. 19**

Breed: **PJ J16** Sex: **FEMALE**
Date of Birth: **31/07/2014** Classification: **2018 EX4**

BW ($):	1/51	PW ($):	200/92
Protein BV (kg):	-14/54	Fertility BV (%):	-4.9/43
Fat BV (kg):	-7/55	Func Surv BV (%) :	-1.4/35
Milk BV (ltr):	-885/58	Somatic Cell BV:	0.05/50
Lwt BV (kg):	-57/37		
Overall Opinion:	-0.07/30	Dairy Conformation:	-0.04/36
Udder Overall:	0.42/33		

Avg SCC at latest Lactation : **19/4**

Age	Milk (ltr)	Protein (%)	Protein (kg)	Milkfat (%)	Milkfat (kg)	Days	LW	Herd BW
7 yr 0 m	4806	4.24	204	5.72	275	240	201	15/50
6 yr 0 m	5993	4.48	269	5.29	317	286	214	26/49
5 yr 0 m	4298	4.55	195	5.54	238	234	47	28/43
4 yr 0 m	4998	4.46	223	5.77	288	276	248	47/45
3 yr 1 m	3906	4.47	175	5.74	224	249	121	4/48
1 yr 11 m	3763	4.61	173	6.26	236	296	106	12/48
Avg	4627	4.46	206	5.69	263	264	6 Lacts.	

Traits other than production (2018)

AM	ST	MS	OO	S	W	C	RA	R	L	US	FU	RU	FT	RT	TL	UO	DC
0	0	0	0	5	4	7	5	6	6	8	8	9	5	5	4	8	8

Due to Calve : 03/09/2022 Bull : 311735
Expected Calf DENSON DALE VIRGO
BW($): -13/34 PW($): 17/12

Bull	Mating Date
311735	24/11/2021
321798	4/11/2021
326788	8/10/2021

The information on this report is as recorded on the LIC MINDA database as at date of print, and LIC does not warrant the accuracy of the information provided

LEITHLEA EXPOSE VICTORY
Birth Ident: BGTR-11-99
Breed : **PJ J16** G3 S✓ D✓

BW ($):	47/71
Protein BV (kg):	-11/74
Fat BV (kg):	-12/75
Milk BV (ltr):	-950/77
Liveweight BV (kg):	-54/53
Fertility BV (%):	2.9/66
Functional Survival BV (%):	1.3/55
Somatic Cell BV:	0.24/71
Fat %:	5.6
Protein %:	4.4

DENSON DALE AUG OLLIE
Birth Ident: VHY-12-37 VG4
Breed: **PJ J16** G3 S✓ D✓

		PW ($):	-207/85
BW ($):	-92/58	Lwt BV (kg):	-48/57
Protein BV (kg):	-24/59	Fertility BV (%):	-2.0/53
Fat BV (kg):	-14/60	Func Surv BV (%) :	-3.6/46
Milk BV (ltr):	-874/63	SCC BV:	0.07/58

Age	Milk (ltr)	Protein (%)	Protein (kg)	Milkfat (%)	Milkfat (kg)	Days	LW
4 yr 0 m	3654	3.88	142	4.91	179	244	-281
2 yr 11 m	4362	4.02	175	5.51	240	295	-1
1 yr 11 m	4121	4.03	166	5.72	236	281	10
Avg	4046	3.98	161	5.40	218	273	3 Lacts.

Traits other than production (2016)

AM	ST	MS	OO	S	W	C	RA	R	L	US	FU	RU	FT	RT	TL	UO	DC
0	0	0	0	6	5	7	5	7	5	7	7	8	5	5		7	7

TAHAU NORTHERN EXPOSURE
Birth Ident: XFX-95-94 (301734)
Breed: **PJ J16** G3,G1

BW ($):	106/98	Lwt BV (kg):	-51/98
Protein BV (kg):	-10/98	Fertility BV (%):	3.6/98
Fat BV (kg):	-1/99	Func Surv BV (%) :	3.2/85
Milk BV (ltr):	-696/99	SCC BV:	-0.26/98

DENSON DALE JUDDS VERONA
Birth Ident: VHY-97-14 EX6
Breed: **PJ J16** G3

BW ($): -62/67 PW ($): -46/94

Age	Milk (ltr)	Protein (%)	Protein (kg)	Milkfat (%)	Milkfat (kg)	Days	LW
10 yr 8 m	5240	4.51	236	5.24	275	305	147
8 yr 11 m	5141	4.60	236	6.43	331	283	175
8 yr 0 m	5542	4.65	258	5.90	327	279	117
6 yr 11 m	5666	4.64	263	6.25	354	301	130
5 yr 11 m	6478	4.72	306	6.44	417	303	160
Plus 4 unprinted lactations							
Avg	5137	4.62	237	6.00	308	284	9 Lacts.

FLEURIEU AUGUSTUS
Oseas HB No: 000A00011959/AUS (304704)
Breed: **PJ J16** G3,G1

BW ($):	-137/95	Lwt BV (kg):	-58/93
Protein BV (kg):	-26/96	Fertility BV (%):	-2.3/93
Fat BV (kg):	-19/96	Func Surv BV (%) :	-6.5/87
Milk BV (ltr):	-798/97	SCC BV:	0.03/95

DENSON DALE LEM OLIVE
Birth Ident: VHY-02-157 EX4
Breed: **PJ J16** G3

BW ($): 4/66 PW ($): 67/94

Age	Milk (ltr)	Protein (%)	Protein (kg)	Milkfat (%)	Milkfat (kg)	Days	LW
11 yr 10 m	5831	4.27	249	5.55	324	297	78
10 yr 11 m	4886	4.11	201	5.28	258	271	130
9 yr 11 m	4684	3.72	174	5.19	243	259	205
8 yr 11 m	5142	3.76	193	5.66	291	262	109
6 yr 11 m	5913	4.17	247	5.47	323	271	
Plus 6 unprinted lactations							
Avg	5211	4.12	214	5.55	289	276	10 Lacts.

FYN INDEX
Oseas HB No: 000000045310/DNK (65220)
Breed: **PJ J16**
BW ($): 9/89

TAHAU MIKKELONLY
Birth Ident: XFX-91-98
Breed : **PJ J16** **EX4**
BW ($): -15/75 PW ($): 177/95

15 Lacts.	Milk	Protein (%)	Protein (kg)	Milkfat (%)	Milkfat (kg)	Days
	3459	4.41	152	6.35	219	239

JUDDS ADMIRAL
Birth Ident: FTH-88-39 (89429)
Breed : **PJ J16**
BW ($): 51/99

DENSON DALE HERMS VERONA
Birth Ident: VHY-94-90
Breed : **PJ J16** **EX6**
BW ($) : -165/58 PW ($): -191/92

8 Lacts.	Milk	Protein (%)	Protein (kg)	Milkfat (%)	Milkfat (kg)	Days
	4522	4.32	195	5.86	265	277

MOLLY BROOK BRASS MAJOR
Oseas HB No: 000000644248/USA (65308)
Breed: **PJ J16**
BW ($): -199/99

FLEURIEU SELLY 51ST
Oseas HB No: 000000324321/AUS
Breed: **J J16**
BW ($): PW ($):

Milk	Protein (%)	Protein (kg)	Milkfat (%)	Milkfat (kg)	Days

FYN LEMVIG
Oseas HB No: 000000011357/DNK (664109)
Breed: **PJ J16**
BW ($): -17/98

DENSON DALE S C OLIVE
Birth Ident: VHY-98-32
Breed: **PJ J16** **VHC**
BW ($): -58/63 PW ($): -194/94

10 Lacts.	Milk	Protein (%)	Protein (kg)	Milkfat (%)	Milkfat (kg)	Days
	4563	4.36	199	6.06	277	270

Copyright 2022 LIC. All rights reserved

N = Induced T = At least 1 Abnormal Test in this Lactation
D = Lactation values include at least 1 derived test

= GeneMark DNA Profiled # = Parentage Uncertain D / S ✓ = Parentage Confirmed by DNA
Indices exclude genomic information with the exception of some historical Herd BW values

LOT 122 DENSON DALE VANDER OLIVEN EX4

Three Generation Pedigree

jersey

L A & A H Wilson

New Zealand

AE Herd Averages as at 15/03/2022
Ancestry : 97% BW : 15/50 PW : 87/77

MINDA

PTPT / HERDCODE : VHY 2 / 38004
LOCATION : N066-270-376 / 9
DATE : 17/03/2022

Breeder : **L A & A H Wilson**

REGISTERED JERSEY

G3 S✓ D✓

DENSON DALE VANDER OLIVEN

Birth Ident: VHY-15-4 **No. 55**

Breed: **PJ J16** Sex: **FEMALE**
Date of Birth: **11/07/2015** Classification: **2019 EX4**

BW ($):	-4/55	PW ($):	122/92
Protein BV (kg):	-8/55	Fertility BV (%):	-6.0/51
Fat BV (kg):	-4/56	Func Surv BV (%) :	-0.1/44
Milk BV (ltr):	-565/59	Somatic Cell BV:	-0.26/52
Lwt BV (kg):	-26/54		
Overall Opinion:	0.23/28	Dairy Conformation:	0.21/46
Udder Overall:	0.53/47		

Avg SCC at latest Lactation : **34/5**

Age	Milk (ltr)	Protein (%)	Protein (kg)	Milkfat (%)	Milkfat (kg)	Days	LW	Herd BW
5 yr 0 m	5620	4.30	242	5.69	320	285	135	26/49
4 yr 1 m	3890	4.12	160	5.74	223	197	227	28/43
3 yr 1 m	4486	4.42	198	5.02	225	281	32	47/45
2 yr 1 m	3458	4.30	149	6.46	224	246	193	4/48
Avg	4363	4.29	187	5.68	248	252	4 Lacts.	

Traits other than production (2019)

AM	ST	MS	OO	S	W	C	RA	R	L	US	FU	RU	FT	RT	TL	UO	DC
0	0	0	0	5	4	8	5	5	6	8	8	5	6	4	8	8	

Due to Calve : **22/07/2022** Bull : **321726**
Expected Calf **LOXLEIGH HATMAN VINCE 5963**
BW($): **14/22** PW($): **60/8**

Bull	Mating Date
321726	13/10/2021
311735	31/10/2020
311735	31/10/2020

The information on this report is as recorded on the LIC MINDA database as at date of print, and LIC does not warrant the accuracy of the information provided

DENSON DALE VANDEROL

Birth Ident: VHY-12-80 (313781)

Breed : **PJ J16** G3 S✓ D✓

BW ($):	-99/94
Protein BV (kg):	-6/95
Fat BV (kg):	-15/96
Milk BV (ltr):	-560/96
Liveweight BV (kg):	-4/90
Fertility BV (%):	-6.2/92
Functional Survival BV (%):	-0.5/77
Somatic Cell BV:	0.13/95
Fat %:	5.1
Protein %:	4.2

DENSON DALE TYRONE OLIVEN

Birth Ident: VHY-06-116 EX4

Breed: **PJ J16** G3

		PW ($):	205/92
BW ($):	87/57	Lwt BV (kg):	-57/56
Protein BV (kg):	-8/59	Fertility BV (%):	-1.1/52
Fat BV (kg):	-3/59	Func Surv BV (%) :	0.5/51
Milk BV (ltr):	-375/62	SCC BV:	-0.59/55

Age	Milk (ltr)	Protein (%)	Protein (kg)	Milkfat (%)	Milkfat (kg)	Days	LW
8 yr 10 m	5009	4.17	209	5.37	269	191 T	295
7 yr 10 m	6776	4.31	292	5.37	364	296	304
6 yr 11 m	5783	3.94	228	5.21	301	274 T	173
6 yr 0 m	4681	3.65	171	5.34	250	242	71
3 yr 11 m	5436	4.10	223	5.93	322	285	126
2 yr 1 m	3318	4.05	134	5.17	171	217	144
Avg	5167	4.05	209	5.41	280	251	6 Lacts.

Traits other than production (2010)

AM	ST	MS	OO	S	W	C	RA	R	L	US	FU	RU	FT	RT	TL	UO	DC
0	0	0	0	5	4	8	4	6	6	8	9	9	5	5		9	8

PANNOO ABE VANAHLEM

Oseas HB No: 000000017576/AUS (311719)

Breed: **PJ J16** G3

BW ($):	-21/98	Lwt BV (kg):	-35/97
Protein BV (kg):	9/99	Fertility BV (%):	-11.4/97
Fat BV (kg):	2/99	Func Surv BV (%) :	-2.3/80
Milk BV (ltr):	174/99	SCC BV:	0.08/98

DENSON DALE EXPOSE VISION

Birth Ident: VHY-02-95 EX4

Breed: **PJ J16** G3

BW ($): -40/75 PW ($): 303/94

Age	Milk (ltr)	Protein (%)	Protein (kg)	Milkfat (%)	Milkfat (kg)	Days	LW
15 yr 11 m	4698	3.59	168	4.72	222	195	61
13 yr 11 m	5887	3.70	218	4.61	271	292	-41
12 yr 0 m	2504	3.94	99	3.40	85	89	109
11 yr 0 m	5184	3.89	202	4.57	237	228	362
9 yr 11 m	5627	3.76	211	4.26	240	265	342
	Plus 8 unprinted lactations						
Avg	5671	4.09	232	5.00	284	252	12 Lacts.

BROOKVALE BERRETTA TYRONE

Birth Ident: BGRN-96-200 (664020)

Breed: **PJ J16** G3,G1

BW ($):	60/99	Lwt BV (kg):	-59/97
Protein BV (kg):	-1/99	Fertility BV (%):	5.4/98
Fat BV (kg):	-13/99	Func Surv BV (%) :	1.5/90
Milk BV (ltr):	115/99	SCC BV:	-0.48/99

DENSON DALE TINO OLIVENE

Birth Ident: VHY-99-168 VG4

Breed: **PJ J16** G3

BW ($): 11/57 PW ($): 81/94

Age	Milk (ltr)	Protein (%)	Protein (kg)	Milkfat (%)	Milkfat (kg)	Days	LW
11 yr 0 m	4080	4.52	184	5.34	218	223	90
10 yr 0 m	3827	4.89	187	5.73	219	245	62
9 yr 1 m	5069	4.73	240	5.15	261	300	138
8 yr 0 m	4873	4.52	220	5.93	289	247	174
6 yr 11 m	5991	4.52	271	5.82	349	280	239
	Plus 5 unprinted lactations						
Avg	4782	4.60	220	5.70	273	259	10 Lacts.

AHLEM LEMVIG ABE-ET
Oseas HB No: 000111334898/USA
Breed: PJ J16 BW ($): 32/68

DARAWAY FLOWERPOWER
Oseas HB No: 000000520100/AUS
Breed : J J16
BW ($): PW ($):

Milk	Protein (%)	Protein (kg)	Milkfat (%)	Milkfat (kg)	Days

TAHAU NORTHERN EXPOSURE
Birth Ident: XFX-95-94 (301734)
Breed : PJ J16 BW ($): 106/98

DENSON DALE FABS VISION
Birth Ident: VHY-00-94
Breed : PJ J16 A
BW ($) : -157/56 PW ($): -294/47

Milk	Protein (%)	Protein (kg)	Milkfat (%)	Milkfat (kg)	Days

MASON BOOMER SOONER
Oseas HB No: 000000651835/USA (65748)
Breed: PJ J16 BW ($): -152/99

MERRIFIELDS LESTER TULIPS
Birth Ident: BHFW-93-17
Breed: PJ J16 EX4
BW ($): 62/73 PW ($): 235/94

6 Lacts.	Milk	Protein (%)	Protein (kg)	Milkfat (%)	Milkfat (kg)	Days
	4823	3.62	175	4.63	223	233

ALTHEAS LESTER PITINO OFAL/TOP
Oseas HB No: 000000658416/USA (65569)
Breed: PJ J16 BW ($): -153/98

DENSON DALE JUDDS OLIVE
Birth Ident: VHY-95-29
Breed: PJ J16 VHC
BW ($): 54/57 PW ($): 158/94

6 Lacts.	Milk	Protein (%)	Protein (kg)	Milkfat (%)	Milkfat (kg)	Days
	4228	4.65	197	6.74	285	260

Copyright 2022 LIC. All rights reserved

N = Induced T = At least 1 Abnormal Test in this Lactation
D = Lactation values include at least 1 derived test

= GeneMark DNA Profiled # = Parentage Uncertain D / S ✓ = Parentage Confirmed by DNA
Indices exclude genomic information with the exception of some historical Herd BW values

LOT 123 DENSON DALE VALEN OLLIEY 84 GP

Three Generation Pedigree

jersey

L A & A H Wilson

New Zealand

AE Herd Averages as at 15/03/2022
Ancestry : 97% BW : 15/50 PW : 87/77

MINDA

PTPT / HERDCODE : VHY 2 / 38004
LOCATION : N066-270-376 / 9
DATE : 17/03/2022

Breeder : **L A & A H Wilson**

REGISTERED JERSEY

G3 S✓ D✓

DENSON DALE VALEN OLLIEY

Birth Ident: VHY-18-82 **No. 292**

Breed: **PJ J16** Sex: **FEMALE**
Date of Birth: **16/08/2018** Classification: **2020 84 GP**

BW ($):	1/53	PW ($):	60/77
Protein BV (kg):	-6/55	Fertility BV (%):	-5.7/49
Fat BV (kg):	-1/55	Func Surv BV (%) :	-0.3/41
Milk BV (ltr):	-428/58	Somatic Cell BV:	0.01/54
Lwt BV (kg):	-45/50		
Overall Opinion:	0.19/36	Dairy Conformation:	-0.14/43
Udder Overall:	0.56/50		

Avg SCC at latest Lactation : **29/4**

Age	Milk (ltr)	Protein (%)	Protein (kg)	Milkfat (%)	Milkfat (kg)	Days	LW	Herd BW
3 yr 0 m	4056	3.82	155	5.40	219	209	102	15/50
1 yr 11 m	4734	4.07	192	5.01	237	286	138	26/49
Avg	4395	3.95	174	5.19	228	248	2 Lacts.	

Traits other than production (2020)

AM	ST	MS	OO	S	W	C	RA	R	L	US	FU	RU	FT	RT	TL	UO	DC
7	8	8	8	4	3	6	5	6	6	7	6	7	5	5	3	7	7

Due to Calve : **03/09/2022** Bull : **311735**
Expected Calf **DENSON DALE VIRGO**
BW($): **-13/35** PW($): **25/12**

Bull	Mating Date
311735	23/11/2021
311735	1/11/2021

The information on this report is as recorded on the LIC MINDA database as at date of print, and LIC does not warrant the accuracy of the information provided

ALL LYNNS LOUIE VALENTINO-ET

Oseas HB No: 000116279413/USA (310711)

Breed : **PJ J16** G3

BW ($):	3/99
Protein BV (kg):	5/99
Fat BV (kg):	3/99
Milk BV (ltr):	199/99
Liveweight BV (kg):	-30/97
Fertility BV (%):	-4.0/99
Functional Survival BV (%):	0.7/89
Somatic Cell BV:	-0.05/99
Fat %:	4.7
Protein %:	3.7

DENSON DALE VICTORY OLLIE

Birth Ident: VHY-14-35 EX4

Breed: **PJ J16** G3 S✓ D✓

		PW ($):	200/92
BW ($):	1/51	Lwt BV (kg):	-57/37
Protein BV (kg):	-14/54	Fertility BV (%):	-4.9/43
Fat BV (kg):	-7/55	Func Surv BV (%) :	-1.4/35
Milk BV (ltr):	-885/58	SCC BV:	0.05/50

Age	Milk (ltr)	Protein (%)	Protein (kg)	Milkfat (%)	Milkfat (kg)	Days	LW
7 yr 0 m	4806	4.24	204	5.72	275	240	201
6 yr 0 m	5993	4.48	269	5.29	317	286	214
5 yr 0 m	4298	4.55	195	5.54	238	234	47
4 yr 0 m	4998	4.46	223	5.77	288	276	248
3 yr 1 m	3906	4.47	175	5.74	224	249	121
1 yr 11 m	3763	4.61	173	6.26	236	296	106
Avg	4627	4.46	206	5.69	263	264	6 Lacts.

Traits other than production (2018)

AM	ST	MS	OO	S	W	C	RA	R	L	US	FU	RU	FT	RT	TL	UO	DC
0	0	0	0	5	4	7	5	6	6	8	8	9	5	5	4	8	8

BHF-SSF PARADE LOUIE ET

Oseas HB No: 000113486117/USA (308709)

Breed: **PJ J16** G3

BW ($):	-124/94	Lwt BV (kg):	-45/77
Protein BV (kg):	0/96	Fertility BV (%):	-7.5/93
Fat BV (kg):	-17/96	Func Surv BV (%) :	-0.6/84
Milk BV (ltr):	65/97	SCC BV:	0.25/95

D & E PARAMOUNT VIOLET

Oseas HB No: 000067007718/USA

Breed: **J J16**

BW ($): PW ($):

Age	Milk (ltr)	Protein (%)	Protein (kg)	Milkfat (%)	Milkfat (kg)	Days	LW

LEITHLEA EXPOSE VICTORY

Birth Ident: BGTR-11-99

Breed: **PJ J16** G3 S✓ D✓

BW ($):	47/71	Lwt BV (kg):	-54/53
Protein BV (kg):	-11/74	Fertility BV (%):	2.9/66
Fat BV (kg):	-12/75	Func Surv BV (%) :	1.3/55
Milk BV (ltr):	-950/77	SCC BV:	0.24/71

DENSON DALE AUG OLLIE

Birth Ident: VHY-12-37 VG4

Breed: **PJ J16** G3 S✓ D✓

BW ($): -92/58 PW ($): -207/85

Age	Milk (ltr)	Protein (%)	Protein (kg)	Milkfat (%)	Milkfat (kg)	Days	LW
4 yr 0 m	3654	3.88	142	4.91	179	244	-281
2 yr 11 m	4362	4.02	175	5.51	240	295	-1
1 yr 11 m	4121	4.03	166	5.72	236	281	10
Avg	4046	3.98	161	5.40	218	273	3 Lacts.

BW PARADE ET
Oseas HB No: 000000665185/USA (302728)
Breed: PJ J16 BW ($): -98/92

WADEN FARM ANGEL GRAYSON
Oseas HB No: 000110797355/USA
Breed : J J16
BW ($): PW ($):

Milk	Protein (%)	Protein (kg)	Milkfat (%)	Milkfat (kg)	Days

ROCK ELLA PARAMOUNT-ET
Oseas HB No: 000000663877/USA (65943)
Breed : PJ J16 BW ($): -108/99

D & E ABE VIOLET
Oseas HB No: 000112877794/USA
Breed : J J16
BW ($) : PW ($):

Milk	Protein (%)	Protein (kg)	Milkfat (%)	Milkfat (kg)	Days

TAHAU NORTHERN EXPOSURE
Birth Ident: XFX-95-94 (301734)
Breed: PJ J16 BW ($): 106/98

DENSON DALE JUDDS VERONA
Birth Ident: VHY-97-14
Breed: PJ J16 EX6
BW ($): -62/67 PW ($): -46/94

9 Lacts.	Milk	Protein (%)	Protein (kg)	Milkfat (%)	Milkfat (kg)	Days
	5137	4.62	237	6.00	308	284

FLEURIEU AUGUSTUS
Oseas HB No: 000A00011959/AUS (304704)
Breed: PJ J16 BW ($): -137/95

DENSON DALE LEM OLIVE
Birth Ident: VHY-02-157
Breed: PJ J16 EX4
BW ($): 4/66 PW ($): 67/94

10 Lacts.	Milk	Protein (%)	Protein (kg)	Milkfat (%)	Milkfat (kg)	Days
	5211	4.12	214	5.55	289	276

Copyright 2022 LIC. All rights reserved

N = Induced T = At least 1 Abnormal Test in this Lactation
D = Lactation values include at least 1 derived test

= GeneMark DNA Profiled # = Parentage Uncertain D / S ✓ = Parentage Confirmed by DNA
Indices exclude genomic information with the exception of some historical Herd BW values

LOT 124 DENSON DALE VALEN OLLIE EX2

P001.50 Official Publication of Livestock Improvement Corporation Limited and the NZ Jersey Cattle Breeders Assn. Internal Animal Key = 37828243

Three Generation Pedigree

jersey MINDA

L A & A H Wilson
New Zealand

AE Herd Averages as at 15/03/2022
Ancestry : 97% BW : 15/50 PW : 87/77

PTPT / HERDCODE : VHY 2 / 38004
LOCATION : N066-270-376 / 9
DATE : 17/03/2022

Breeder : **L A & A H Wilson**

REGISTERED JERSEY G3 S✓ D✓

DENSON DALE VALEN OLLIE

Birth Ident: VHY-17-66 **No. 202**

Breed: **PJ J16** Sex: **FEMALE**
Date of Birth: **30/08/2017** Classification: **2019 EX2**

BW ($):	9/55	PW ($):	150/76
Protein BV (kg):	-2/56	Fertility BV (%):	-7.9/50
Fat BV (kg):	-1/57	Func Surv BV (%) :	-0.1/42
Milk BV (ltr):	-276/59	Somatic Cell BV:	0.00/55
Lwt BV (kg):	-53/53		
Overall Opinion:	0.18/37	Dairy Conformation:	-0.09/45
Udder Overall:	0.64/51		

Avg SCC at latest Lactation : 17/4

Age	Milk (ltr)	Protein (%)	Protein (kg)	Milkfat (%)	Milkfat (kg)	Days	LW	Herd BW
3 yr 1 m	4642	3.91	182	4.43	206	221	116	26/49
1 yr 11 m	4560	3.87	177	4.62	211	235	304	28/43
Avg	4601	3.89	179	4.52	208	228	2 Lacts.	

Traits other than production (2019)

AM	ST	MS	OO	S	W	C	RA	R	L	US	FU	RU	FT	RT	TL	UO	DC
8	8	8	8	4	3	7	5	6	6	8	7	8	5	5	4	8	8

Due to Calve : 05/08/2022 Bull : 311735
Expected Calf DENSON DALE VIRGO
BW($): -9/35 PW($): 38/13

Bull	Mating Date
311735	25/10/2021
318710	9/10/2021

The information on this report is as recorded on the LIC MINDA database as at date of print, and LIC does not warrant the accuracy of the information provided

ALL LYNNS LOUIE VALENTINO-ET
Oseas HB No: 000116279413/USA (310711)
Breed : **PJ J16** G3

BW ($):	3/99
Protein BV (kg):	5/99
Fat BV (kg):	3/99
Milk BV (ltr):	199/99
Liveweight BV (kg):	-30/97
Fertility BV (%):	-4.0/99
Functional Survival BV (%):	0.7/89
Somatic Cell BV:	-0.05/99
Fat %:	4.7
Protein %:	3.7

DENSON DALE VICTORY OLLIE
Birth Ident: VHY-14-35 EX4
Breed: **PJ J16** G3 S✓ D✓

		PW ($):	200/92
BW ($):	1/51	Lwt BV (kg):	-57/37
Protein BV (kg):	-14/54	Fertility BV (%):	-4.9/43
Fat BV (kg):	-7/55	Func Surv BV (%) :	-1.4/35
Milk BV (ltr):	-885/58	SCC BV:	0.05/50

Age	Milk (ltr)	Protein (%)	Protein (kg)	Milkfat (%)	Milkfat (kg)	Days	LW
7 yr 0 m	4806	4.24	204	5.72	275	240	201
6 yr 0 m	5993	4.48	269	5.29	317	286	214
5 yr 0 m	4298	4.55	195	5.54	238	234	47
4 yr 0 m	4998	4.46	223	5.77	288	276	248
3 yr 1 m	3906	4.47	175	5.74	224	249	121
1 yr 11 m	3763	4.61	173	6.26	236	296	106
Avg	4627	4.46	206	5.69	263	264	6 Lacts.

Traits other than production (2018)

AM	ST	MS	OO	S	W	C	RA	R	L	US	FU	RU	FT	RT	TL	UO	DC
0	0	0	0	5	4	7	5	6	6	8	8	9	5	5	4	8	8

BHF-SSF PARADE LOUIE ET
Oseas HB No: 000113486117/USA (308709)
Breed: **PJ J16** G3

BW ($):	-124/94	Lwt BV (kg):	-45/77
Protein BV (kg):	0/96	Fertility BV (%):	-7.5/93
Fat BV (kg):	-17/96	Func Surv BV (%) :	-0.6/84
Milk BV (ltr):	65/97	SCC BV:	0.25/95

D & E PARAMOUNT VIOLET
Oseas HB No: 000067007718/USA
Breed: **J J16**

BW ($): PW ($):

Age	Milk (ltr)	Protein (%)	Protein (kg)	Milkfat (%)	Milkfat (kg)	Days	LW

LEITHLEA EXPOSE VICTORY
Birth Ident: BGTR-11-99
Breed: **PJ J16** G3 S✓ D✓

BW ($):	47/71	Lwt BV (kg):	-54/53
Protein BV (kg):	-11/74	Fertility BV (%):	2.9/66
Fat BV (kg):	-12/75	Func Surv BV (%) :	1.3/55
Milk BV (ltr):	-950/77	SCC BV:	0.24/71

DENSON DALE AUG OLLIE
Birth Ident: VHY-12-37 VG4
Breed: **PJ J16** G3 S✓ D✓

BW ($): -92/58 PW ($): -207/85

Age	Milk (ltr)	Protein (%)	Protein (kg)	Milkfat (%)	Milkfat (kg)	Days	LW
4 yr 0 m	3654	3.88	142	4.91	179	244	-281
2 yr 11 m	4362	4.02	175	5.51	240	295	-1
1 yr 11 m	4121	4.03	166	5.72	236	281	10
Avg	4046	3.98	161	5.40	218	273	3 Lacts.

BW PARADE ET
Oseas HB No: 000000665185/USA (302728)
Breed: **PJ J16**
BW ($): -98/92

WADEN FARM ANGEL GRAYSON
Oseas HB No: 000110797355/USA
Breed : **J J16**
BW ($): PW ($):

Milk	Protein (%)	Protein (kg)	Milkfat (%)	Milkfat (kg)	Days

ROCK ELLA PARAMOUNT-ET
Oseas HB No: 000000663877/USA (65943)
Breed : **PJ J16**
BW ($): -108/99

D & E ABE VIOLET
Oseas HB No: 000112877794/USA
Breed : **J J16**
BW ($) : PW ($):

Milk	Protein (%)	Protein (kg)	Milkfat (%)	Milkfat (kg)	Days

TAHAU NORTHERN EXPOSURE
Birth Ident: XFX-95-94 (301734)
Breed: **PJ J16**
BW ($): 106/98

DENSON DALE JUDDS VERONA
Birth Ident: VHY-97-14
Breed: **PJ J16** **EX6**
BW ($): -62/67 PW ($): -46/94

9 Lacts. Milk	Protein (%)	Protein (kg)	Milkfat (%)	Milkfat (kg)	Days
5137	4.62	237	6.00	308	284

FLEURIEU AUGUSTUS
Oseas HB No: 000A00011959/AUS (304704)
Breed: **PJ J16**
BW ($): -137/95

DENSON DALE LEM OLIVE
Birth Ident: VHY-02-157
Breed: **PJ J16** **EX4**
BW ($): 4/66 PW ($): 67/94

10 Lacts. Milk	Protein (%)	Protein (kg)	Milkfat (%)	Milkfat (kg)	Days
5211	4.12	214	5.55	289	276

Copyright 2022 LIC. All rights reserved

N = Induced T = At least 1 Abnormal Test in this Lactation
D = Lactation values include at least 1 derived test
= GeneMark DNA Profiled # = Parentage Uncertain D / S ✓ = Parentage Confirmed by DNA
Indices exclude genomic information with the exception of some historical Herd BW values

P001.50

LOT 125 DENSON DALE VANHALEM OLLY 86 VG

P001.50 Official Publication of Livestock Improvement Corporation Limited and the NZ Jersey Cattle Breeders Assn. Internal Animal Key = 40260214

Three Generation Pedigree

jersey MINDA

L A & A H Wilson
New Zealand

AE Herd Averages as at 15/03/2022
Ancestry : 97% BW : 15/50 PW : 87/77

PTPT / HERDCODE : VHY 2 / 38004
LOCATION : N066-270-376 / 9
DATE : 17/03/2022

Breeder : **L A & A H Wilson**

REGISTERED JERSEY G3 S✓ D✓

DENSON DALE VANHALEM OLLY

Birth Ident: VHY-19-66 **No. 200**

Breed: **PJ J16** Sex: **FEMALE**
Date of Birth: **3/08/2019** Classification: **2021 86 VG**

BW ($):	31/39	PW ($):	166/58
Protein BV (kg):	3/38	Fertility BV (%):	-9.0/32
Fat BV (kg):	2/41	Func Surv BV (%) :	-0.3/27
Milk BV (ltr):	-246/42	Somatic Cell BV:	0.08/36
Lwt BV (kg):	-49/45		
Overall Opinion:	0.24/25	Dairy Conformation:	0.04/34
Udder Overall:	1.02/38		

Avg SCC at latest Lactation : 38/4

Age	Milk (ltr)	Protein (%)	Protein (kg)	Milkfat (%)	Milkfat (kg)	Days	LW	Herd BW
1 yr 11 m	4475	4.01	180	5.13	230	250	264	15/50
Avg	4475	4.01	180	5.13	230	250	1 Lacts.	

Empty –in milk.

Traits other than production (2021)

AM	ST	MS	OO	S	W	C	RA	R	L	US	FU	RU	FT	RT	TL	UO	DC
7	7	7	8	4	4	7	4	6	6	8	8	8	5	6	4	8	8

Due to Calve : Bull :
Expected Calf EMPTY
BW($): PW($):

Bull	Mating Date
&	

The information on this report is as recorded on the LIC MINDA database as at date of print, and LIC does not warrant the accuracy of the information provided

DENSON DALE VANAHLEM
Birth Ident: VHY-17-36
Breed : **PJ J16** G3 S✓ D✓

BW ($):	24/48
Protein BV (kg):	5/46
Fat BV (kg):	0/50
Milk BV (ltr):	-178/48
Liveweight BV (kg):	-40/43
Fertility BV (%):	-6.4/48
Functional Survival BV (%):	-1.0/39
Somatic Cell BV:	0.13/45
Fat %:	4.9
Protein %:	4

DENSON DALE VALEN OLLIE
Birth Ident: VHY-17-66 EX2
Breed: **PJ J16** G3 S✓ D✓

		PW ($):	150/76
BW ($):	9/55	Lwt BV (kg):	-53/53
Protein BV (kg):	-2/56	Fertility BV (%):	-7.9/50
Fat BV (kg):	-1/57	Func Surv BV (%) :	-0.1/42
Milk BV (ltr):	-276/59	SCC BV:	0.00/55

Age	Milk (ltr)	Protein (%)	Protein (kg)	Milkfat (%)	Milkfat (kg)	Days	LW
3 yr 1 m	4642	3.91	182	4.43	206	221	116
1 yr 11 m	4560	3.87	177	4.62	211	235	304
Avg	4601	3.89	179	4.52	208	228	2 Lacts.

Traits other than production (2019)

AM	ST	MS	OO	S	W	C	RA	R	L	US	FU	RU	FT	RT	TL	UO	DC
8	8	8	8	4	3	7	5	6	6	8	7	8	5	5	4	8	8

PANNOO ABE VANAHLEM
Oseas HB No: 000000017576/AUS (311719)
Breed: **PJ J16** G3

BW ($):	-21/98	Lwt BV (kg):	-35/97
Protein BV (kg):	9/99	Fertility BV (%):	-11.4/97
Fat BV (kg):	2/99	Func Surv BV (%) :	-2.3/80
Milk BV (ltr):	174/99	SCC BV:	0.08/98

DENSON DALE ON-TIME VIDA ET
Birth Ident: VHY-12-2 EX4
Breed: **PJ J16** G3 S✓ D✓

BW ($): 23/60 PW ($): 9/90

Age	Milk (ltr)	Protein (%)	Protein (kg)	Milkfat (%)	Milkfat (kg)	Days	LW
6 yr 1 m	4818	4.24	204	5.46	263	276	-25
5 yr 0 m	4158	4.23	176	5.36	223	281 T	-239
4 yr 0 m	4989	4.34	216	5.68	283	295	7
2 yr 0 m	2210	4.11	91	5.33	118	124	160
Avg	4044	4.25	172	5.48	222	244	4 Lacts.

ALL LYNNS LOUIE VALENTINO-ET
Oseas HB No: 000116279413/USA (310711)
Breed: **PJ J16** G3

BW ($):	3/99	Lwt BV (kg):	-30/97
Protein BV (kg):	5/99	Fertility BV (%):	-4.0/99
Fat BV (kg):	3/99	Func Surv BV (%) :	0.7/89
Milk BV (ltr):	199/99	SCC BV:	-0.05/99

DENSON DALE VICTORY OLLIE
Birth Ident: VHY-14-35 EX4
Breed: **PJ J16** G3 S✓ D✓

BW ($): 1/51 PW ($): 200/92

Age	Milk (ltr)	Protein (%)	Protein (kg)	Milkfat (%)	Milkfat (kg)	Days	LW
7 yr 0 m	4806	4.24	204	5.72	275	240	201
6 yr 0 m	5993	4.48	269	5.29	317	286	214
5 yr 0 m	4298	4.55	195	5.54	238	234	47
4 yr 0 m	4998	4.46	223	5.77	288	276	248
3 yr 1 m	3906	4.47	175	5.74	224	249	121
			Plus 1 unprinted lactation				
Avg	4627	4.46	206	5.69	263	264	6 Lacts.

AHLEM LEMVIG ABE-ET
Oseas HB No: 000111334898/USA
Breed: **PJ J16**
BW ($): 32/68

DARAWAY FLOWERPOWER
Oseas HB No: 000000520100/AUS
Breed : **J J16**
BW ($): PW ($):

Milk	Protein (%)	Protein (kg)	Milkfat (%)	Milkfat (kg)	Days

LENCREST ON TIME-ET
Oseas HB No: 000101962790/CAN (309739)
Breed : **PJ J16**
BW ($): -57/98

DENSON DALE EXPOSE VIDA
Birth Ident: VHY-02-114
Breed : **PJ J16** **EX5**
BW ($) : 86/73 PW ($): 132/95

8 Lacts. Milk	Protein (%)	Protein (kg)	Milkfat (%)	Milkfat (kg)	Days
5084	4.54	231	5.40	274	268

BHF-SSF PARADE LOUIE ET
Oseas HB No: 000113486117/USA (308709)
Breed: **PJ J16**
BW ($): -124/94

D & E PARAMOUNT VIOLET
Oseas HB No: 000067007718/USA
Breed: **J J16**
BW ($): PW ($):

Milk	Protein (%)	Protein (kg)	Milkfat (%)	Milkfat (kg)	Days

LEITHLEA EXPOSE VICTORY
Birth Ident: BGTR-11-99
Breed: **PJ J16** S✓D✓
BW ($): 47/71

DENSON DALE AUG OLLIE
Birth Ident: VHY-12-37
Breed: **PJ J16** **VG4** S✓D✓
BW ($): -92/58 PW ($): -207/85

3 Lacts. Milk	Protein (%)	Protein (kg)	Milkfat (%)	Milkfat (kg)	Days
4046	3.98	161	5.40	218	273

Copyright 2022 LIC. All rights reserved

N = Induced T = At least 1 Abnormal Test in this Lactation
D = Lactation values include at least 1 derived test
= GeneMark DNA Profiled # = Parentage Uncertain D / S ✓ = Parentage Confirmed by DNA
Indices exclude genomic information with the exception of some historical Herd BW values

P001.50

LOT 126 DENSON DALE VAN OLIVIA (TW) EX4

P001.50 Official Publication of Livestock Improvement Corporation Limited and the NZ Jersey Cattle Breeders Assn. Internal Animal Key = 34518066

Three Generation Pedigree

jersey

L A & A H Wilson

New Zealand

AE Herd Averages as at 15/03/2022
Ancestry : 97% BW : 15/50 PW : 87/77

MINDA

PTPT / HERDCODE : VHY 2 / 38004
LOCATION : N066-270-376 / 9
DATE : 17/03/2022

Breeder : L A & A H Wilson

REGISTERED JERSEY G3 S✓ D✓

DENSON DALE VAN OLIVIA (TW)

Birth Ident: VHY-15-15 **No. 21**

Breed: **PJ J16** Sex: **FEMALE**
Date of Birth: **15/07/2015** Classification: **2019 EX4**

BW ($):	29/59	PW ($):	210/93
Protein BV (kg):	3/59	Fertility BV (%):	-3.6/54
Fat BV (kg):	0/61	Func Surv BV (%) :	-1.2/48
Milk BV (ltr):	-72/62	Somatic Cell BV:	0.05/56
Lwt BV (kg):	-41/57		
Overall Opinion:	0.23/35	Dairy Conformation:	0.20/51
Udder Overall:	0.75/52		

Avg SCC at latest Lactation : **16/4**

Age	Milk (ltr)	Protein (%)	Protein (kg)	Milkfat (%)	Milkfat (kg)	Days	LW	Herd BW
6 yr 1 m	5802	3.57	207	4.27	248	217	99	15/50
5 yr 0 m	7683	3.96	305	3.91	301	294	55	26/49
4 yr 0 m	5069	4.03	204	4.22	214	237	-33	28/43
3 yr 0 m	5689	3.99	227	4.67	266	290	129	47/45
2 yr 1 m	4661	3.73	174	5.00	233	265	181	4/48
Avg	5781	3.86	223	4.36	252	261	5 Lacts.	

Empty –in milk.

Traits other than production (2019)

AM	ST	MS	OO	S	W	C	RA	R	L	US	FU	RU	FT	RT	TL	UO	DC
0	0	0	0	5	4	8	4	7	6	8	7	8	5	6	5	8	9

Due to Calve : **04/09/2022** Bull : **311735**
Expected Calf **DENSON DALE VIRGO**
BW($): **1/36** PW($): **35/13**

Bull	Mating Date
311735	25/11/2021
321726	10/10/2021

The information on this report is as recorded on the LIC MINDA database as at date of print, and LIC does not warrant the accuracy of the information provided

PANNOO ABE VANAHLEM
Oseas HB No: 000000017576/AUS (311719)
Breed : **PJ J16** G3

BW ($):	-21/98
Protein BV (kg):	9/99
Fat BV (kg):	2/99
Milk BV (ltr):	174/99
Liveweight BV (kg):	-35/97
Fertility BV (%):	-11.4/97
Functional Survival BV (%):	-2.3/80
Somatic Cell BV:	0.08/98
Fat %:	4.6
Protein %:	3.8

DENSON DALE LEM OLIVE
Birth Ident: VHY-02-157 **EX4**
Breed: **PJ J16** G3

		PW ($):	67/94
BW ($):	4/66	Lwt BV (kg):	-63/65
Protein BV (kg):	-16/67	Fertility BV (%):	0.7/59
Fat BV (kg):	-11/68	Func Surv BV (%) :	-0.7/54
Milk BV (ltr):	-752/70	SCC BV:	0.06/65

Age	Milk (ltr)	Protein (%)	Protein (kg)	Milkfat (%)	Milkfat (kg)	Days	LW
11 yr 10 m	5831	4.27	249	5.55	324	297	78
10 yr 11 m	4886	4.11	201	5.28	258	271	130
9 yr 11 m	4684	3.72	174	5.19	243	259	205
8 yr 11 m	5142	3.76	193	5.66	291	262	109
6 yr 11 m	5913	4.17	247	5.47	323	271	
6 yr 0 m	5351	4.00	214	5.19	278	234	257
4 yr 11 m	5638	4.21	237	5.71	322	279	213
3 yr 11 m	5812	4.28	249	6.06	352	290	187
2 yr 10 m	4712	4.39	207	5.59	264	297	21
		Plus 1 unprinted lactation					
Avg	5211	4.12	214	5.55	289	276	10 Lacts.

Traits other than production (2006)

AM	ST	MS	OO	S	W	C	RA	R	L	US	FU	RU	FT	RT	TL	UO	DC
8	8	9	9	6	5	7	4	6	6	8	8	8	5	6		8	8

AHLEM LEMVIG ABE-ET
Oseas HB No: 000111334898/USA
Breed: **PJ J16**

BW ($):	32/68	Lwt BV (kg):	-58/47
Protein BV (kg):	-3/71	Fertility BV (%):	-5.9/69
Fat BV (kg):	-1/71	Func Surv BV (%) :	-1.2/57
Milk BV (ltr):	-278/71	SCC BV:	-0.35/71

DARAWAY FLOWERPOWER VANESSA 88
Oseas HB No: 000000520100/AUS
Breed: **J J16**

Age	Milk (ltr)	Protein (%)	Protein (kg)	Milkfat (%)	Milkfat (kg)	Days	LW
BW ($):				PW ($):			

FYN LEMVIG
Oseas HB No: 000000011357/DNK (664109)
Breed: **PJ J16** G3,G1

BW ($):	-17/98	Lwt BV (kg):	-62/98
Protein BV (kg):	-14/99	Fertility BV (%):	-6.2/98
Fat BV (kg):	-5/99	Func Surv BV (%) :	-0.6/83
Milk BV (ltr):	-674/99	SCC BV:	0.11/99

DENSON DALE S C OLIVE
Birth Ident: VHY-98-32 **VHC**
Breed: **PJ J16** G3

BW ($): **-58/63** PW ($): **-194/94**

Age	Milk (ltr)	Protein (%)	Protein (kg)	Milkfat (%)	Milkfat (kg)	Days	LW
12 yr 0 m	4006	4.40	176	5.40	216	268	-131
10 yr 7 m	5128	4.17	214	5.79	297	305	150
8 yr 11 m	4719	3.99	188	5.84	276	239	113
8 yr 0 m	5050	4.59	232	6.40	323	283	114
7 yr 1 m	4710	4.39	207	5.85	276	245	-5
		Plus 5 unprinted lactations					
Avg	4563	4.36	199	6.06	277	270	10 Lacts.

FYN LEMVIG
Oseas HB No: 000000011357/DNK (664109)
Breed: **PJ J16**
BW ($): **-17/98**

AHLEM SKY LINE CORA
Oseas HB No: 000002002466/USA
Breed : **PJ J16**
BW ($): PW ($):
Milk Protein (%) (kg) Milkfat (%) (kg) Days

CLAYDON PARK FLOWER POWER
Oseas HB No: 000A00011104/AUS (664090)
Breed : **PJ J16**
BW ($): **-193/97**

DARAWAY TARANAK VANESSA
Oseas HB No: 000S02005599/AUS
Breed : **PJ J16**
BW ($) : PW ($):
Milk Protein (%) (kg) Milkfat (%) (kg) Days

HIGHLAND DUNCAN LESTER
Oseas HB No: 000000645454/USA (65361)
Breed: **PJ J16**
BW ($): **-228/99**

400650432
Oseas HB No: 000400650432/DNK
Breed: **PJ J16**
BW ($): PW ($):
Milk Protein (%) (kg) Milkfat (%) (kg) Days

SOONER CENTURION-ET
Oseas HB No: 000000655767/USA (65992)
Breed: **PJ J16**
BW ($): **-206/99**

DENSON DALE K P OLIVE
Birth Ident: VHY-96-97
Breed: **PJ J16** **VHC**
BW ($): **-6/57** PW ($): **-138/94**

6 Lacts.	Milk	Protein (%)	Protein (kg)	Milkfat (%)	Milkfat (kg)	Days
	3831	4.50	173	6.35	243	243

Copyright 2022 LIC. All rights reserved

N = Induced T = At least 1 Abnormal Test in this Lactation
D = Lactation values include at least 1 derived test
= GeneMark DNA Profiled # = Parentage Uncertain D / S ✓ = Parentage Confirmed by DNA
Indices exclude genomic information with the exception of some historical Herd BW values

P001.50

This advert was published in the Jersey Review several years ago.

DENSON DALE

Where high production grass bred Jerseys with deep well proven cow families reside.

Denson Dale Tbone Pearl, Ex4

Ancestry of Tbone Pearl, EX4

- Primley Princess Ex* (1958)
- Primley Jewess VHC
  (Purchased at the Primley Dispersal sale 1969)
- Denson Dale Jewel, VHC
- Denson Dale Red Jewess, VHC
- Denson Dale Opal, VHC
- Denson Dale Jingo's Pearl, Ex4
- Denson Dale Lester Pearl, Ex4
- Denson Dale Fab's Pearl, Ex4
- Denson Dale Expose Pearl, Ex4
  - Densondale Dale Vulcan Pearl, Ex4
  - Denson Dale Valentino Pearl Ex2

Every one of these cows were in top 10% of the herd production.

We enjoy the breeding and farming of our herd and introducing many overseas visitors to our farm.

Denson Dale Tbone Pearl EX4 - sells as Lot 127.

DENSON DALE EXPOSE PEARL EX4

Dam of Lot 127. Grandam of Lots 128 and 129.

LOT 127 DENSON DALE TBONE PEARL EX4

P001.50 Official Publication of Livestock Improvement Corporation Limited and the NZ Jersey Cattle Breeders Assn. Internal Animal Key = 31768798

Three Generation Pedigree

jersey NZ

L A & A H Wilson

New Zealand

AE **Herd Averages as at** 15/03/2022
Ancestry : 97% **BW :** 15/50 **PW :** 87/77

MINDA

PTPT / HERDCODE : VHY 2 / 38004
LOCATION : N066-270-376 / 9
DATE : 17/03/2022

Breeder : **L A & A H Wilson**

REGISTERED JERSEY

G3 S✓ D✓

DENSON DALE TBONE PEARL

Birth Ident: VHY-13-52 **No. 146**

Breed: **PJ J16** Sex: **FEMALE**
Date of Birth: **5/08/2013** Classification: **2017 EX4**

BW ($):	124/58	PW ($):	341/92
Protein BV (kg):	2/60	Fertility BV (%):	0.4/54
Fat BV (kg):	9/61	Func Surv BV (%) :	-1.4/47
Milk BV (ltr):	-406/64	Somatic Cell BV:	-0.04/58
Lwt BV (kg):	-43/45		
Overall Opinion:	0.31/33	Dairy Conformation:	-0.01/47
Udder Overall:	0.82/48		

Avg SCC at latest Lactation : **32/4**

Age	Milk (ltr)	Protein (%)	Protein (kg)	Milkfat (%)	Milkfat (kg)	Days	LW	Herd BW
7 yr 11 m	6035	4.21	254	5.17	312	259	309	15/50
7 yr 0 m	6514	4.17	271	5.03	328	276	230	26/49
5 yr 11 m	6207	4.19	260	5.10	316	244	331	28/43
4 yr 11 m	6253	4.37	274	5.15	322	305	229	47/45
3 yr 11 m	5803	4.32	251	5.66	328	303	235	4/48
3 yr 0 m	4444	4.33	193	5.44	242	256	109	12/48
1 yr 11 m	4630	4.27	198	5.75	266	305	239	61/48
Avg	5698	4.26	243	5.30	302	278	7 Lacts.	

Along with her daughter, who follows, hard to get a better pair.

Traits other than production (2017)

AM	ST	MS	OO	S	W	C	RA	R	L	US	FU	RU	FT	RT	TL	UO	DC
0	0	0	0	7	6	7	4	6	6	8	9	9	5	8		9	8

Due to Calve : **22/07/2022** Bull : **321726**
Expected Calf **LOXLEIGH HATMAN VINCE 5963**
BW($): **78/23** PW($): **123/8**
Bull **321726** Mating Date **12/10/2021**

The information on this report is as recorded on the LIC MINDA database as at date of print, and LIC does not warrant the accuracy of the information provided

RICHIES JACE TBONE A364

Oseas HB No: 000113672851/USA (309723)

Breed : **PJ J16** G3

BW ($):	81/98
Protein BV (kg):	3/99
Fat BV (kg):	11/99
Milk BV (ltr):	-474/99
Liveweight BV (kg):	-33/96
Fertility BV (%):	-3.5/97
Functional Survival BV (%):	-2.3/86
Somatic Cell BV:	0.30/98
Fat %:	5.5
Protein %:	4.3

DENSON DALE EXPOSE PEARL

Birth Ident: VHY-02-32 **EX4**

Breed: **PJ J16** G3

		PW ($):	28/94
BW ($):	-6/63	Lwt BV (kg):	-58/60
Protein BV (kg):	-14/64	Fertility BV (%):	1.4/59
Fat BV (kg):	-15/65	Func Surv BV (%) :	-1.0/51
Milk BV (ltr):	-792/67	SCC BV:	-0.11/61

Age	Milk (ltr)	Protein (%)	Protein (kg)	Milkfat (%)	Milkfat (kg)	Days	LW
11 yr 0 m	5165	4.10	212	5.05	261	274	178
10 yr 0 m	5348	3.83	205	4.66	249	259	351
8 yr 2 m	4490	4.51	203	5.15	231	211	241
7 yr 1 m	4801	4.76	229	5.74	276	230	279
6 yr 0 m	5887	4.57	269	5.62	331	305	242
5 yr 0 m	5431	4.49	244	5.94	322	297	188
4 yr 0 m	4767	4.66	222	6.19	295	285	131
3 yr 1 m	4309	4.29	185	6.27	270	247	170
1 yr 11 m	4554	4.57	208	5.94	271	304	213
Avg	4973	4.42	220	5.60	278	268	9 Lacts.

Traits other than production (2006)

AM	ST	MS	OO	S	W	C	RA	R	L	US	FU	RU	FT	RT	TL	UO	DC
9	9	9	9	6	5	7	4	6	6	8	8	8	5	5		8	8

WINDY WILLOW MONTANA JACE

Oseas HB No: 000110106571/USA (303711)

Breed: **PJ J16** G3,G1

BW ($):	-43/96	Lwt BV (kg):	-38/93
Protein BV (kg):	-8/96	Fertility BV (%):	-6.6/95
Fat BV (kg):	-2/97	Func Surv BV (%) :	-3.6/84
Milk BV (ltr):	-298/97	SCC BV:	-0.34/96

RICHIES LEMVIG STAR M1096

Oseas HB No: 000112417424/USA

Breed: **PJ J16**

BW ($): PW ($):

Age	Milk (ltr)	Protein (%)	Protein (kg)	Milkfat (%)	Milkfat (kg)	Days	LW

TAHAU NORTHERN EXPOSURE

Birth Ident: XFX-95-94 (301734)

Breed: **PJ J16** G3,G1

BW ($):	106/98	Lwt BV (kg):	-51/98
Protein BV (kg):	-10/98	Fertility BV (%):	3.6/98
Fat BV (kg):	-1/99	Func Surv BV (%) :	3.2/85
Milk BV (ltr):	-696/99	SCC BV:	-0.26/98

DENSON DALE FABS PEARL

Birth Ident: VHY-00-248 **EX4**

Breed: **PJ J16**

BW ($): -100/59 PW ($): 71/93

Age	Milk (ltr)	Protein (%)	Protein (kg)	Milkfat (%)	Milkfat (kg)	Days	LW
8 yr 0 m	2044	4.31	88	4.19	86	140	-208
6 yr 11 m	5913	4.27	253	4.62	273	268	289
6 yr 0 m	6146	4.14	255	4.77	293	242	302
5 yr 0 m	6255	4.10	256	4.74	296	246	240
4 yr 0 m	5493	4.18	230	4.65	255	255	158
	Plus 1 unprinted lactation						
Avg	5200	4.16	216	4.71	245	242	6 Lacts.

ROCK MAPLE BROOK MONTANA
Oseas HB No: 000000658741/USA
Breed: **PJ J16**
BW ($): **-166/76**

WINDY WILLOW MALCOLM
Oseas HB No: 000003833041/USA
Breed : **PJ J16**
BW ($): PW ($):
Milk Protein (%) Protein (kg) Milkfat (%) Milkfat (kg) Days

FYN LEMVIG
Oseas HB No: 000000011357/DNK (664109)
Breed : **PJ J16**
BW ($): **-17/98**

STARLITE BARBIE
Oseas HB No: 000111490037/USA
Breed : **PJ J16**
BW ($) : PW ($):
Milk Protein (%) Protein (kg) Milkfat (%) Milkfat (kg) Days

FYN INDEX
Oseas HB No: 000000045310/DNK (65220)
Breed: **PJ J16**
BW ($): **9/89**

TAHAU MIKKELONLY
Birth Ident: XFX-91-98
Breed: **PJ J16** **EX4**
BW ($): **-15/75** PW ($): **177/95**

15 Lacts.	Milk	Protein (%)	Protein (kg)	Milkfat (%)	Milkfat (kg)	Days
	3459	4.41	152	6.35	219	239

MOLLY BROOK BERETTA
Oseas HB No: 000000661401/USA (95492)
Breed: **PJ J16**
BW ($): **-137/99**

DENSON DALE LESTER PEARL
Birth Ident: VHY-95-89
Breed: **PJ J16** **EX4**
BW ($): **-145/61** PW ($): **36/94**

6 Lacts.	Milk	Protein (%)	Protein (kg)	Milkfat (%)	Milkfat (kg)	Days
	4894	3.95	193	5.54	271	255

NZAEL

Copyright 2022 LIC. All rights reserved

N = Induced T = At least 1 Abnormal Test in this Lactation
D = Lactation values include at least 1 derived test

= GeneMark DNA Profiled # = Parentage Uncertain D / S ✓ = Parentage Confirmed by DNA
Indices exclude genomic information with the exception of some historical Herd BW values

LOT 128 DENSON DALE VULCAN PEARL EX4

P001.50 Official Publication of Livestock Improvement Corporation Limited and the NZ Jersey Cattle Breeders Assn. Internal Animal Key = 34479675

Three Generation Pedigree

jersey

L A & A H Wilson

New Zealand

AE Herd Averages as at 15/03/2022
Ancestry : 97% BW : 15/50 PW : 87/77

MINDA

PTPT / HERDCODE : VHY 2 / 38004
LOCATION : N066-270-376 / 9
DATE : 17/03/2022

Breeder : **L A & A H Wilson**

REGISTERED JERSEY G3 S✓ D✓

DENSON DALE VULCAN PEARL

Birth Ident: VHY-15-11 **No. 23**

Breed: **PJ J16** Sex: **FEMALE**
Date of Birth: **13/07/2015** Classification: **2019 EX4**

BW ($):	60/49	PW ($):	189/93
Protein BV (kg):	-2/51	Fertility BV (%):	-2.2/43
Fat BV (kg):	6/52	Func Surv BV (%) :	-1.0/38
Milk BV (ltr):	-290/55	Somatic Cell BV:	-0.08/47
Lwt BV (kg):	-37/48		
Overall Opinion:	0.15/20	Dairy Conformation:	-0.15/39
Udder Overall:	0.71/42		

Avg SCC at latest Lactation : **16/4**

Age	Milk (ltr)	Protein (%)	Protein (kg)	Milkfat (%)	Milkfat (kg)	Days	LW	Herd BW
6 yr 1 m	5079	3.80	193	4.55	231	208	88	15/50
5 yr 0 m	6568	3.88	255	4.27	281	273	23	26/49
4 yr 1 m	4986	4.06	202	4.62	230	225	107	28/43
3 yr 0 m	5581	4.03	225	4.96	277	305	103	47/45
2 yr 0 m	4563	3.96	181	5.53	252	299	129	4/48
Avg	5355	3.94	211	4.75	254	262	5 Lacts.	

Along with her mother, the previous lot, hard to bet a better pair.

Traits other than production (2019)

AM	ST	MS	OO	S	W	C	RA	R	L	US	FU	RU	FT	RT	TL	UO	DC
0	0	0	0	6	5	8	4	7	6	9	9	8	5	6	5	9	8

Due to Calve : **22/07/2022** Bull : **321726**
Expected Calf **LOXLEIGH HATMAN VINCE 5963**
BW($): **46/21** PW($): **94/8**

Bull	Mating Date
321726	13/10/2021
320757	4/10/2021

The information on this report is as recorded on the LIC MINDA database as at date of print, and LIC does not warrant the accuracy of the information provided

DENSON DALE VULCAN

Birth Ident: VHY-13-97

Breed : **PJ J16** G3 S✓ D✓

BW ($):	-66/71
Protein BV (kg):	-16/72
Fat BV (kg):	-4/73
Milk BV (ltr):	-519/75
Liveweight BV (kg):	-40/69
Fertility BV (%):	-7.7/65
Functional Survival BV (%):	-0.9/53
Somatic Cell BV:	-0.04/70
Fat %:	5.2
Protein %:	3.9

DENSON DALE TBONE PEARL EX4

Birth Ident: VHY-13-52

Breed: **PJ J16** G3 S✓ D✓

		PW ($):	341/92
BW ($):	124/58	Lwt BV (kg):	-43/45
Protein BV (kg):	2/60	Fertility BV (%):	0.4/54
Fat BV (kg):	9/61	Func Surv BV (%) :	-1.4/47
Milk BV (ltr):	-406/64	SCC BV:	-0.04/58

Age	Milk (ltr)	Protein (%)	Protein (kg)	Milkfat (%)	Milkfat (kg)	Days	LW
7 yr 11 m	6035	4.21	254	5.17	312	259	309
7 yr 0 m	6514	4.17	271	5.03	328	276	230
5 yr 11 m	6207	4.19	260	5.10	316	244	331
4 yr 11 m	6253	4.37	274	5.15	322	305	229
3 yr 11 m	5803	4.32	251	5.66	328	303	235
3 yr 0 m	4444	4.33	193	5.44	242	256	109
1 yr 11 m	4630	4.27	198	5.75	266	305	239
Avg	5698	4.26	243	5.30	302	278	7 Lacts.

Traits other than production (2017)

AM	ST	MS	OO	S	W	C	RA	R	L	US	FU	RU	FT	RT	TL	UO	DC
0	0	0	0	7	6	7	4	6	6	8	9	9	5	8		9	8

MAACKDAIRY REGION-ET
Oseas HB No: 000114011567/USA (310703)
Breed: **PJ J16** G3

BW ($):	-79/94	Lwt BV (kg):	-40/88
Protein BV (kg):	-16/96	Fertility BV (%):	-10.4/93
Fat BV (kg):	0/96	Func Surv BV (%) :	-1.8/72
Milk BV (ltr):	-486/96	SCC BV:	0.12/94

DENSON DALE EXPOSE VISION EX4
Birth Ident: VHY-02-95
Breed: **PJ J16** G3

BW ($): -40/75 PW ($): 303/94

Age	Milk (ltr)	Protein (%)	Protein (kg)	Milkfat (%)	Milkfat (kg)	Days	LW
15 yr 11 m	4698	3.59	168	4.72	222	195	61
13 yr 11 m	5887	3.70	218	4.61	271	292	-41
12 yr 0 m	2504	3.94	99	3.40	85	89	109
11 yr 0 m	5184	3.89	202	4.57	237	228	362
9 yr 11 m	5627	3.76	211	4.26	240	265	342
	Plus 8 unprinted lactations						
Avg	5671	4.09	232	5.00	284	252	12 Lacts.

RICHIES JACE TBONE A364
Oseas HB No: 000113672851/USA (309723)
Breed: **PJ J16** G3

BW ($):	81/98	Lwt BV (kg):	-33/96
Protein BV (kg):	3/99	Fertility BV (%):	-3.5/97
Fat BV (kg):	11/99	Func Surv BV (%) :	-2.3/86
Milk BV (ltr):	-474/99	SCC BV:	0.30/98

DENSON DALE EXPOSE PEARL EX4
Birth Ident: VHY-02-32
Breed: **PJ J16** G3

BW ($): -6/63 PW ($): 28/94

Age	Milk (ltr)	Protein (%)	Protein (kg)	Milkfat (%)	Milkfat (kg)	Days	LW
11 yr 0 m	5165	4.10	212	5.05	261	274	178
10 yr 0 m	5348	3.83	205	4.66	249	259	351
8 yr 2 m	4490	4.51	203	5.15	231	211	241
7 yr 1 m	4801	4.76	229	5.74	276	230	279
6 yr 0 m	5887	4.57	269	5.62	331	305	242
	Plus 5 unprinted lactations						
Avg	4973	4.42	220	5.60	278	268	9 Lacts.

BW LEGION
Oseas HB No: 000110226426/USA (307708)
Breed: **PJ J16** BW ($): **-109/68**

SUNSET CANYON LEMVIG RIBBON
Oseas HB No: 000111693597/USA
Breed : **J J16**
BW ($): PW ($):
Milk Protein (%) (kg) Milkfat (%) (kg) Days

TAHAU NORTHERN EXPOSURE
Birth Ident: XFX-95-94 (301734)
Breed : **PJ J16** BW ($): **106/98**

DENSON DALE FABS VISION
Birth Ident: VHY-00-94
Breed : **PJ J16 A**
BW ($) : -157/56 PW ($): -294/47
Milk Protein (%) (kg) Milkfat (%) (kg) Days

WINDY WILLOW MONTANA JACE
Oseas HB No: 000110106571/USA (303711)
Breed: **PJ J16** BW ($): **-43/96**

RICHIES LEMVIG STAR M1096
Oseas HB No: 000112417424/USA
Breed: **PJ J16**
BW ($): PW ($):
Milk Protein (%) (kg) Milkfat (%) (kg) Days

TAHAU NORTHERN EXPOSURE
Birth Ident: XFX-95-94 (301734)
Breed: **PJ J16** BW ($): **106/98**

DENSON DALE FABS PEARL
Birth Ident: VHY-00-248
Breed: **PJ J16 EX4**
BW ($): -100/59 PW ($): 71/93
6 Lacts. Milk Protein (%) (kg) Milkfat (%) (kg) Days
5200 4.16 216 4.71 245 242

Copyright 2022 LIC. All rights reserved

N = Induced T = At least 1 Abnormal Test in this Lactation
D = Lactation values include at least 1 derived test

= GeneMark DNA Profiled # = Parentage Uncertain D / S ✓ = Parentage Confirmed by DNA
Indices exclude genomic information with the exception of some historical Herd BW values

P001.50

LOT 129 DENSON DALE VALEN PEARL 89 VG

P001.50 Official Publication of Livestock Improvement Corporation Limited and the NZ Jersey Cattle Breeders Assn. Internal Animal Key = 37279170

Three Generation Pedigree

jersey

L A & A H Wilson

New Zealand

AE Herd Averages as at 15/03/2022
Ancestry : 97% BW : 15/50 PW : 87/77

MINDA

PTPT / HERDCODE : VHY 2 / 38004
LOCATION : N066-270-376 / 9
DATE : 17/03/2022

Breeder : **L A & A H Wilson**

REGISTERED JERSEY G3 S✓ D✓

DENSON DALE VALEN PEARL

Birth Ident: VHY-17-1 **No. 37**

Breed: **PJ J16** Sex: **FEMALE**
Date of Birth: **7/07/2017** Classification: **2021 89 VG**

BW ($):	95/55	PW ($):	278/79
Protein BV (kg):	4/57	Fertility BV (%):	-2.9/51
Fat BV (kg):	12/57	Func Surv BV (%) :	-0.1/44
Milk BV (ltr):	-44/60	Somatic Cell BV:	-0.23/56
Lwt BV (kg):	-36/52		
Overall Opinion:	0.38/36	Dairy Conformation:	0.02/45
Udder Overall:	0.85/53		

Avg SCC at latest Lactation : **16/4**

Age	Milk (ltr)	Protein (%)	Protein (kg)	Milkfat (%)	Milkfat (kg)	Days	LW	Herd BW
4 yr 0 m	5328	3.84	205	5.37	286	259	153	15/50
2 yr 0 m	4667	3.91	182	4.92	230	241	254	28/43
Avg	4997	3.87	194	5.16	258	250	2 Lacts.	

Traits other than production (2021)

AM	ST	MS	OO	S	W	C	RA	R	L	US	FU	RU	FT	RT	TL	UO	DC
0	0	0	0	6	7	6	4	7	7	8	8	8	5	7	4	8	8

Due to Calve : **01/09/2022** Bull : **311735**
Expected Calf **DENSON DALE VIRGO**
BW($): **33/36** PW($): **69/13**

Bull	Mating Date
311735	23/11/2021
311735	19/10/2021
320757	4/10/2021

The information on this report is as recorded on the LIC MINDA database as at date of print, and LIC does not warrant the accuracy of the information provided

ALL LYNNS LOUIE VALENTINO-ET
Oseas HB No: 000116279413/USA (310711)
Breed : **PJ J16** G3

BW ($):	3/99
Protein BV (kg):	5/99
Fat BV (kg):	3/99
Milk BV (ltr):	199/99
Liveweight BV (kg):	-30/97
Fertility BV (%):	-4.0/99
Functional Survival BV (%):	0.7/89
Somatic Cell BV:	-0.05/99
Fat %:	4.7
Protein %:	3.7

DENSON DALE TBONE PEARL EX4

Birth Ident: VHY-13-52

Breed: **PJ J16** G3 S✓ D✓

		PW ($):	341/92
BW ($):	124/58	Lwt BV (kg):	-43/45
Protein BV (kg):	2/60	Fertility BV (%):	0.4/54
Fat BV (kg):	9/61	Func Surv BV (%) :	-1.4/47
Milk BV (ltr):	-406/64	SCC BV:	-0.04/58

Age	Milk (ltr)	Protein (%)	Protein (kg)	Milkfat (%)	Milkfat (kg)	Days	LW
7 yr 11 m	6035	4.21	254	5.17	312	259	309
7 yr 0 m	6514	4.17	271	5.03	328	276	230
5 yr 11 m	6207	4.19	260	5.10	316	244	331
4 yr 11 m	6253	4.37	274	5.15	322	305	229
3 yr 11 m	5803	4.32	251	5.66	328	303	235
3 yr 0 m	4444	4.33	193	5.44	242	256	109
1 yr 11 m	4630	4.27	198	5.75	266	305	239
Avg	5698	4.26	243	5.30	302	278	7 Lacts.

Traits other than production (2017)

AM	ST	MS	OO	S	W	C	RA	R	L	US	FU	RU	FT	RT	TL	UO	DC
0	0	0	0	7	6	7	4	6	6	8	9	9	5	8		9	8

BHF-SSF PARADE LOUIE ET
Oseas HB No: 000113486117/USA (308709)
Breed: **PJ J16** G3

BW ($):	-124/94	Lwt BV (kg):	-45/77
Protein BV (kg):	0/96	Fertility BV (%):	-7.5/93
Fat BV (kg):	-17/96	Func Surv BV (%) :	-0.6/84
Milk BV (ltr):	65/97	SCC BV:	0.25/95

D & E PARAMOUNT VIOLET
Oseas HB No: 000067007718/USA
Breed: **J J16**
BW ($): PW ($):
Age Milk (ltr) Protein (%) (kg) Milkfat (%) (kg) Days LW

RICHIES JACE TBONE A364
Oseas HB No: 000113672851/USA (309723)
Breed: **PJ J16** G3

BW ($):	81/98	Lwt BV (kg):	-33/96
Protein BV (kg):	3/99	Fertility BV (%):	-3.5/97
Fat BV (kg):	11/99	Func Surv BV (%) :	-2.3/86
Milk BV (ltr):	-474/99	SCC BV:	0.30/98

DENSON DALE EXPOSE PEARL EX4
Birth Ident: VHY-02-32
Breed: **PJ J16** G3

BW ($): -6/63 PW ($): 28/94

Age	Milk (ltr)	Protein (%)	Protein (kg)	Milkfat (%)	Milkfat (kg)	Days	LW
11 yr 0 m	5165	4.10	212	5.05	261	274	178
10 yr 0 m	5348	3.83	205	4.66	249	259	351
8 yr 2 m	4490	4.51	203	5.15	231	211	241
7 yr 1 m	4801	4.76	229	5.74	276	230	279
6 yr 0 m	5887	4.57	269	5.62	331	305	242
	Plus 5 unprinted lactations						
Avg	4973	4.42	220	5.60	278	268	9 Lacts.

BW PARADE ET
Oseas HB No: 000000665185/USA (302728)
Breed: **PJ J16** BW ($): **-98/92**

WADEN FARM ANGEL GRAYSON
Oseas HB No: 000110797355/USA
Breed : **J J16**
BW ($): PW ($):
Milk Protein (%) (kg) Milkfat (%) (kg) Days

ROCK ELLA PARAMOUNT-ET
Oseas HB No: 000000663877/USA (65943)
Breed : **PJ J16** BW ($): **-108/99**

D & E ABE VIOLET
Oseas HB No: 000112877794/USA
Breed : **J J16**
BW ($) : PW ($):
Milk Protein (%) (kg) Milkfat (%) (kg) Days

WINDY WILLOW MONTANA JACE
Oseas HB No: 000110106571/USA (303711)
Breed: **PJ J16** BW ($): **-43/96**

RICHIES LEMVIG STAR M1096
Oseas HB No: 000112417424/USA
Breed: **PJ J16**
BW ($): PW ($):
Milk Protein (%) (kg) Milkfat (%) (kg) Days

TAHAU NORTHERN EXPOSURE
Birth Ident: XFX-95-94 (301734)
Breed: **PJ J16** BW ($): **106/98**

DENSON DALE FABS PEARL
Birth Ident: VHY-00-248
Breed: **PJ J16 EX4**
BW ($): -100/59 PW ($): 71/93
6 Lacts. Milk Protein (%) (kg) Milkfat (%) (kg) Days
5200 4.16 216 4.71 245 242

Copyright 2022 LIC. All rights reserved

N = Induced T = At least 1 Abnormal Test in this Lactation
D = Lactation values include at least 1 derived test

= GeneMark DNA Profiled # = Parentage Uncertain D / S ✓ = Parentage Confirmed by DNA
Indices exclude genomic information with the exception of some historical Herd BW values

P001.50

The next three lots belong to the **Big Hollow Omens Bell VHC** family through **Big Hollow Sultans Belle EX**. The Bell and the Beauty families are connected.

LOT 130 DENSON DALE VIRGO ISA EX4

P001.50 Official Publication of Livestock Improvement Corporation Limited and the NZ Jersey Cattle Breeders Assn. Internal Animal Key = 33258244

Three Generation Pedigree

jersey NZ

L A & A H Wilson

New Zealand

AE **Herd Averages as at** 15/03/2022
Ancestry : 97% **BW :** 15/50 **PW :** 87/77

MINDA

PTPT / HERDCODE : VHY 2 / 38004
LOCATION : N066-270-376 / 9
DATE : 17/03/2022

Breeder : **L A & A H Wilson**

REGISTERED JERSEY

G3 S✓ D✓

DENSON DALE VIRGO ISA

Birth Ident: VHY-14-30 **No. 61**

Breed: **PJ J16** Sex: **FEMALE**
Date of Birth: **29/07/2014** Classification: **2018 EX4**

BW ($):	58/51	PW ($):	266/92
Protein BV (kg):	-12/53	Fertility BV (%):	0.8/43
Fat BV (kg):	2/54	Func Surv BV (%) :	-0.6/36
Milk BV (ltr):	-455/58	Somatic Cell BV:	-0.17/49
Lwt BV (kg):	-58/50		
Overall Opinion:	-0.12/30	Dairy Conformation:	-0.33/40
Udder Overall:	0.35/41		

Avg SCC at latest Lactation : **14/4**

Age	Milk (ltr)	Protein (%)	Protein (kg)	Milkfat (%)	Milkfat (kg)	Days	LW	Herd BW
7 yr 0 m	5505	3.65	201	5.72	315	242	236	15/50
5 yr 1 m	4466	3.73	167	5.24	234	197	148	28/43
4 yr 0 m	5180	3.85	200	5.13	266	257	176	47/45
3 yr 0 m	4816	3.91	188	5.93	285	283	128	4/48
1 yr 11 m	4458	4.00	178	5.97	266	299	75	12/48
Avg	4885	3.82	187	5.59	273	256	5 Lacts.	

Traits other than production (2018)

AM	ST	MS	OO	S	W	C	RA	R	L	US	FU	RU	FT	RT	TL	UO	DC
0	0	0	0	5	4	7	4	6	6	8	7	8	5	6	5	8	8

Due to Calve : **12/08/2022** Bull : **321798**
Expected Calf **CAIRNBRAE ELMO**
BW($): PW($):
Bull **321798** Mating Date **3/11/2021**

The information on this report is as recorded on the LIC MINDA database as at date of print, and LIC does not warrant the accuracy of the information provided

DENSON DALE VIRGO

Birth Ident: VHY-08-465 (311735)

Breed : **PJ J16** G3 S✓ D✓

BW ($):	-28/87
Protein BV (kg):	-10/89
Fat BV (kg):	-13/89
Milk BV (ltr):	-571/90
Liveweight BV (kg):	-50/82
Fertility BV (%):	-1.3/82
Functional Survival BV (%):	1.1/77
Somatic Cell BV:	0.23/87
Fat %:	5.1
Protein %:	4.1

DENSON DALE AMY ISA EX4

Birth Ident: VHY-05-76

Breed: **PJ J16** G3

		PW ($):	115/92
BW ($):	37/50	Lwt BV (kg):	-67/25
Protein BV (kg):	-20/54	Fertility BV (%):	1.7/42
Fat BV (kg):	0/55	Func Surv BV (%) :	-1.8/30
Milk BV (ltr):	-587/59	SCC BV:	-0.15/49

Age	Milk (ltr)	Protein (%)	Protein (kg)	Milkfat (%)	Milkfat (kg)	Days	LW
10 yr 2 m	4202	3.60	151	4.97	209	172	68
8 yr 11 m	7162	3.75	269	5.13	368	283	236
7 yr 0 m	5357	3.50	188	4.94	265	252	134
6 yr 1 m	5411	3.66	198	5.45	295	232	46
5 yr 1 m	5051	4.15	210	5.37	271	256	44
4 yr 0 m	5320	4.11	218	5.67	302	267	98
3 yr 0 m	4909	4.20	206	5.21	256	288	84
2 yr 0 m	4470	3.98	178	5.68	254	291	149
Avg	5235	3.86	202	5.30	277	255	8 Lacts.

Traits other than production (2009)

AM	ST	MS	OO	S	W	C	RA	R	L	US	FU	RU	FT	RT	TL	UO	DC
0	0	0	0	5	4	8	5	7	6	8	8	7	5	6		8	8

DENSON DALE BLACKADDER

Birth Ident: VHY-06-255 (307721)

Breed: **PJ J16** G2 S✓

BW ($):	7/92	Lwt BV (kg):	-53/77
Protein BV (kg):	-9/95	Fertility BV (%):	1.9/92
Fat BV (kg):	-11/95	Func Surv BV (%) :	-0.4/88
Milk BV (ltr):	-503/96	SCC BV:	0.02/94

DENSON DALE EXPOSE VISION EX4

Birth Ident: VHY-02-95

Breed: **PJ J16** G3

BW ($): -40/75 PW ($): 303/94

Age	Milk (ltr)	Protein (%)	Protein (kg)	Milkfat (%)	Milkfat (kg)	Days	LW
15 yr 11 m	4698	3.59	168	4.72	222	195	61
13 yr 11 m	5887	3.70	218	4.61	271	292	-41
12 yr 0 m	2504	3.94	99	3.40	85	89	109
11 yr 0 m	5184	3.89	202	4.57	237	228	362
9 yr 11 m	5627	3.76	211	4.26	240	265	342
Plus 8 unprinted lactations							
Avg	5671	4.09	232	5.00	284	252	12 Lacts.

DENSON DALE DESIGNER ET

Birth Ident: VHY-03-82

Breed: **PJ J16** G1 S✓ D✓

BW ($):	-61/63	Lwt BV (kg):	-74/55
Protein BV (kg):	-21/65	Fertility BV (%):	-3.0/60
Fat BV (kg):	-13/66	Func Surv BV (%) :	-1.3/53
Milk BV (ltr):	-675/69	SCC BV:	0.03/63

DENSON DALE AMM ISA VG2

Birth Ident: VHY-03-146

Breed: **PJ J16**

BW ($): 46/52 PW ($): -32/91

Age		Milk (ltr)	Protein (%)	Protein (kg)	Milkfat (%)	Milkfat (kg)	Days	LW
6 yr 11 m		3581	4.12	148	5.81	208	233	-37
5 yr 11 m		4234	3.91	165	5.16	218	225	78
4 yr 11 m	D	3525	3.86	136	5.04	178	210	65
3 yr 10 m	D	2030	4.17	85	5.64	114	139	75
2 yr 11 m		3927	3.86	152	5.52	217	209	198
Plus 1 unprinted lactation								
Avg	D	3708	3.96	147	5.44	202	219	6 Lacts.

TAHAU NORTHERN EXPOSURE
Birth Ident: XFX-95-94 (301734)
Breed: **PJ J16**
BW ($): **106/98**

DENSON DALE STONEY BRIANA
Birth Ident: VHY-95-131
Breed : **PJ J16** **VHC**
BW ($): **-93/64** PW ($): **156/93**

8 Lacts. Milk	Protein (%)	Protein (kg)	Milkfat (%)	Milkfat (kg)	Days
4920	4.43	218	5.99	295	270

TAHAU NORTHERN EXPOSURE
Birth Ident: XFX-95-94 (301734)
Breed : **PJ J16**
BW ($): **106/98**

DENSON DALE FABS VISION
Birth Ident: VHY-00-94
Breed : **PJ J16** **A**
BW ($) : **-157/56** PW ($): **-294/47**

Milk	Protein (%)	Protein (kg)	Milkfat (%)	Milkfat (kg)	Days

JAS HOT
Oseas HB No: 000000049511/DNK (664023)
Breed: **PJ J16**
BW ($): **-54/90**

CHEVELLA LESTER DESIRE ET
Birth Ident: BQKF-94-4
Breed: **PJ J16** **EX8** **S✓**
BW ($): **-60/79** PW ($): **165/93**

5 Lacts. Milk	Protein (%)	Protein (kg)	Milkfat (%)	Milkfat (kg)	Days
5294	3.76	199	4.75	251	280

FYN TRAC
Oseas HB No: 000000300105/DNK (664182)
Breed: **PJ J16**
BW ($): **64/71**

DENSON DALE NAYLYNN
Birth Ident: VHY-99-212
Breed: **PJ J16** **EX4**
BW ($): **-93/53** PW ($): **-142/86**

3 Lacts. Milk	Protein (%)	Protein (kg)	Milkfat (%)	Milkfat (kg)	Days
4733	3.84	182	5.34	253	256

NZAEL

Copyright 2022 LIC. All rights reserved

N = Induced T = At least 1 Abnormal Test in this Lactation
D = Lactation details include at least one derived test

= GeneMark DNA Profiled # = Parentage Uncertain D / S ✓ = Parentage Confirmed by DNA
Indices exclude genomic information with the exception of some historical Herd BW values

LOT 131 DENSON DALE VALEN ISA 89 VG

Three Generation Pedigree

jersey NZ — MINDA

L A & A H Wilson
New Zealand

AE Herd Averages as at 15/03/2022
Ancestry : 97% BW : 15/50 PW : 87/77

PTPT / HERDCODE : VHY 2 / 38004
LOCATION : N066-270-376 / 9
DATE : 17/03/2022

Breeder : **L A & A H Wilson**

REGISTERED JERSEY G3 S✓ D✓

DENSON DALE VALEN ISA

Birth Ident: VHY-17-31 **No. 84**

Breed: **PJ J16** Sex: **FEMALE**
Date of Birth: **27/07/2017** Classification: **2021 89 VG**

BW ($):	39/55	PW ($):	47/80
Protein BV (kg):	-4/56	Fertility BV (%):	-1.1/49
Fat BV (kg):	2/57	Func Surv BV (%) :	-0.5/42
Milk BV (ltr):	-120/59	Somatic Cell BV:	-0.14/55
Lwt BV (kg):	-56/54		
Overall Opinion:	0.08/37	Dairy Conformation:	-0.36/46
Udder Overall:	0.53/52		

Avg SCC at latest Lactation : **33/4**

Age	Milk (ltr)	Protein (%)	Protein (kg)	Milkfat (%)	Milkfat (kg)	Days	LW	Herd BW
3 yr 11 m	5280	3.79	200	4.65	246	259	16	15/50
1 yr 11 m	4299	3.80	163	4.64	200	251	112	28/43
Avg	4789	3.79	182	4.65	223	255	2 Lacts.	

Traits other than production (2021)

AM	ST	MS	OO	S	W	C	RA	R	L	US	FU	RU	FT	RT	TL	UO	DC
0	0	0	0	7	6	8	3	7	6	9	8	9	5	7	3	8	8

Due to Calve : **20/07/2022** Bull : **321726**
Expected Calf **LOXLEIGH HATMAN VINCE 5963**
BW($): **36/22** PW($): **85/8**
Bull **321726** Mating Date **11/10/2021**

The information on this report is as recorded on the LIC MINDA database as at date of print, and LIC does not warrant the accuracy of the information provided

ALL LYNNS LOUIE VALENTINO-ET
Oseas HB No: 000116279413/USA (310711)
Breed : **PJ J16** G3

BW ($):	3/99
Protein BV (kg):	5/99
Fat BV (kg):	3/99
Milk BV (ltr):	199/99
Liveweight BV (kg):	-30/97
Fertility BV (%):	-4.0/99
Functional Survival BV (%):	0.7/89
Somatic Cell BV:	-0.05/99
Fat %:	4.7
Protein %:	3.7

DENSON DALE VIRGO ISA
Birth Ident: VHY-14-30 EX4
Breed: **PJ J16** G3 S✓ D✓

		PW ($):	266/92
BW ($):	58/51	Lwt BV (kg):	-58/50
Protein BV (kg):	-12/53	Fertility BV (%):	0.8/43
Fat BV (kg):	2/54	Func Surv BV (%) :	-0.6/36
Milk BV (ltr):	-455/58	SCC BV:	-0.17/49

Age	Milk (ltr)	Protein (%)	Protein (kg)	Milkfat (%)	Milkfat (kg)	Days	LW
7 yr 0 m	5505	3.65	201	5.72	315	242	236
5 yr 1 m	4466	3.73	167	5.24	234	197	148
4 yr 0 m	5180	3.85	200	5.13	266	257	176
3 yr 0 m	4816	3.91	188	5.93	285	283	128
1 yr 11 m	4458	4.00	178	5.97	266	299	75
Avg	4885	3.82	187	5.59	273	256	5 Lacts.

Traits other than production (2018)

AM	ST	MS	OO	S	W	C	RA	R	L	US	FU	RU	FT	RT	TL	UO	DC
0	0	0	0	5	4	7	4	6	6	8	7	8	5	6	5	8	8

BHF-SSF PARADE LOUIE ET
Oseas HB No: 000113486117/USA (308709)
Breed: **PJ J16** G3

BW ($):	-124/94	Lwt BV (kg):	-45/77
Protein BV (kg):	0/96	Fertility BV (%):	-7.5/93
Fat BV (kg):	-17/96	Func Surv BV (%) :	-0.6/84
Milk BV (ltr):	65/97	SCC BV:	0.25/95

D & E PARAMOUNT VIOLET
Oseas HB No: 000067007718/USA
Breed: **J J16**

BW ($): PW ($):

Age	Milk (ltr)	Protein (%)	Protein (kg)	Milkfat (%)	Milkfat (kg)	Days	LW

DENSON DALE VIRGO
Birth Ident: VHY-08-465 (311735)
Breed: **PJ J16** G3 S✓ D✓

BW ($):	-28/87	Lwt BV (kg):	-50/82
Protein BV (kg):	-10/89	Fertility BV (%):	-1.3/82
Fat BV (kg):	-13/89	Func Surv BV (%) :	1.1/77
Milk BV (ltr):	-571/90	SCC BV:	0.23/87

DENSON DALE AMY ISA
Birth Ident: VHY-05-76 EX4
Breed: **PJ J16** G3

BW ($): **37/50** PW ($): **115/92**

Age	Milk (ltr)	Protein (%)	Protein (kg)	Milkfat (%)	Milkfat (kg)	Days	LW
10 yr 2 m	4202	3.60	151	4.97	209	172	68
8 yr 11 m	7162	3.75	269	5.13	368	283	236
7 yr 0 m	5357	3.50	188	4.94	265	252	134
6 yr 1 m	5411	3.66	198	5.45	295	232	46
5 yr 1 m	5051	4.15	210	5.37	271	256	44
	Plus 3 unprinted lactations						
Avg	5235	3.86	202	5.30	277	255	8 Lacts.

BW PARADE ET
Oseas HB No: 000000665185/USA (302728)
Breed: **PJ J16** BW ($): **-98/92**

WADEN FARM ANGEL GRAYSON
Oseas HB No: 000110797355/USA
Breed : **J J16**
BW ($): PW ($):

Milk	Protein (%)	Protein (kg)	Milkfat (%)	Milkfat (kg)	Days

ROCK ELLA PARAMOUNT-ET
Oseas HB No: 000000663877/USA (65943)
Breed : **PJ J16** BW ($): **-108/99**

D & E ABE VIOLET
Oseas HB No: 000112877794/USA
Breed : **J J16**
BW ($) : PW ($):

Milk	Protein (%)	Protein (kg)	Milkfat (%)	Milkfat (kg)	Days

DENSON DALE BLACKADDER
Birth Ident: VHY-06-255 (307721)
Breed: **PJ J16** S✓ BW ($): **7/92**

DENSON DALE EXPOSE VISION
Birth Ident: VHY-02-95
Breed: **PJ J16** **EX4**
BW ($): **-40/75** PW ($): **303/94**

12 Lacts.	Milk	Protein (%)	Protein (kg)	Milkfat (%)	Milkfat (kg)	Days
	5671	4.09	232	5.00	284	252

DENSON DALE DESIGNER ET
Birth Ident: VHY-03-82
Breed: **PJ J16** S✓D✓ BW ($): **-61/63**

DENSON DALE AMM ISA
Birth Ident: VHY-03-146
Breed: **PJ J16** **VG2**
BW ($): **46/52** PW ($): **-32/91**

6 Lacts.	Milk	Protein (%)	Protein (kg)	Milkfat (%)	Milkfat (kg)	Days
	3708	3.96	147	5.44	202	219

Copyright 2022 LIC. All rights reserved

N = Induced T = At least 1 Abnormal Test in this Lactation
D = Lactation values include at least 1 derived test
= GeneMark DNA Profiled # = Parentage Uncertain D / S ✓ = Parentage Confirmed by DNA
Indices exclude genomic information with the exception of some historical Herd BW values

LOT 132 DENSON DALE LEMON ISA 84 GP

Three Generation Pedigree

jersey NZ — MINDA

L A & A H Wilson
New Zealand

AE Herd Averages as at 15/03/2022
Ancestry : 97% BW : 15/50 PW : 87/77

PTPT / HERDCODE : VHY 2 / 38004
LOCATION : N066-270-376 / 9
DATE : 17/03/2022

Breeder : **L A & A H Wilson**

REGISTERED JERSEY G3 S✓ D✓

DENSON DALE LEMON ISA

Birth Ident: VHY-19-33 **No. 99**

Breed: **PJ J16** Sex: **FEMALE**
Date of Birth: **18/07/2019** Classification: **2021 84 GP**

BW ($):	61/50	PW ($):	220/57
Protein BV (kg):	0/52	Fertility BV (%):	-4.9/48
Fat BV (kg):	9/50	Func Surv BV (%) :	0.7/37
Milk BV (ltr):	-69/52	Somatic Cell BV:	0.00/48
Lwt BV (kg):	-43/52		
Overall Opinion:	0.08/33	Dairy Conformation:	-0.37/43
Udder Overall:	0.40/51		

Avg SCC at latest Lactation : **34/4**

Age	Milk (ltr)	Protein (%)	Protein (kg)	Milkfat (%)	Milkfat (kg)	Days	LW	Herd BW
1 yr 11 m	4905	3.81	187	5.05	248	259 T	214	15/50
Avg	4905	3.81	187	5.05	248	259	1 Lacts.	

Traits other than production (2021)

AM	ST	MS	OO	S	W	C	RA	R	L	US	FU	RU	FT	RT	TL	UO	DC
7	8	7	7	5	4	6	5	7	6	7	7	7	4	5	4	7	7

Due to Calve : **16/08/2022** Bull : **317758**
Expected Calf **LEITHLEA VAN RISING SUN**
BW($): **111/31** PW($): **157/11**
Bull **317758** Mating Date **7/11/2021**

The information on this report is as recorded on the LIC MINDA database as at date of print, and LIC does not warrant the accuracy of the information provided

STEINHAUERS SAMSON LEMONHEAD
Oseas HB No: 000118662185/USA (315708)
Breed : **PJ J16** G3

BW ($):	28/97
Protein BV (kg):	-1/98
Fat BV (kg):	9/98
Milk BV (ltr):	-177/98
Liveweight BV (kg):	-20/92
Fertility BV (%):	-5.8/96
Functional Survival BV (%):	2.0/77
Somatic Cell BV:	0.14/97
Fat %:	5.1
Protein %:	3.9

DENSON DALE VALEN ISA
Birth Ident: VHY-17-31 89 VG
Breed: **PJ J16** G3 S✓ D✓

		PW ($):	47/80
BW ($):	39/55	Lwt BV (kg):	-56/54
Protein BV (kg):	-4/56	Fertility BV (%):	-1.1/49
Fat BV (kg):	2/57	Func Surv BV (%) :	-0.5/42
Milk BV (ltr):	-120/59	SCC BV:	-0.14/55

Age	Milk (ltr)	Protein (%)	Protein (kg)	Milkfat (%)	Milkfat (kg)	Days	LW
3 yr 11 m	5280	3.79	200	4.65	246	259	16
1 yr 11 m	4299	3.80	163	4.64	200	251	112
Avg	4789	3.79	182	4.65	223	255	2 Lacts.

Traits other than production (2021)

AM	ST	MS	OO	S	W	C	RA	R	L	US	FU	RU	FT	RT	TL	UO	DC
0	0	0	0	7	6	8	3	7	6	9	8	9	5	7	3	8	8

DP VALENTINO SAMSON
Oseas HB No: 000067106977/USA
Breed: **J J16**

BW ($):	13/68	Lwt BV (kg):	-25/45
Protein BV (kg):	3/69	Fertility BV (%):	-9.0/70
Fat BV (kg):	8/70	Func Surv BV (%) :	0.4/61
Milk BV (ltr):	97/72	SCC BV:	-0.17/72

STEINHAUERS RENEGADE LEMONPIE-
Oseas HB No: 000117255575/USA
Breed: **J J16**

BW ($): PW ($):

Age	Milk (ltr)	Protein (%)	Protein (kg)	Milkfat (%)	Milkfat (kg)	Days	LW

ALL LYNNS LOUIE VALENTINO-ET
Oseas HB No: 000116279413/USA (310711)
Breed: **PJ J16** G3

BW ($):	3/99	Lwt BV (kg):	-30/97
Protein BV (kg):	5/99	Fertility BV (%):	-4.0/99
Fat BV (kg):	3/99	Func Surv BV (%) :	0.7/89
Milk BV (ltr):	199/99	SCC BV:	-0.05/99

DENSON DALE VIRGO ISA
Birth Ident: VHY-14-30 EX4
Breed: **PJ J16** G3 S✓ D✓

BW ($): **58/51** PW ($): **266/92**

Age	Milk (ltr)	Protein (%)	Protein (kg)	Milkfat (%)	Milkfat (kg)	Days	LW
7 yr 0 m	5505	3.65	201	5.72	315	242	236
5 yr 1 m	4466	3.73	167	5.24	234	197	148
4 yr 0 m	5180	3.85	200	5.13	266	257	176
3 yr 0 m	4816	3.91	188	5.93	285	283	128
1 yr 11 m	4458	4.00	178	5.97	266	299	75
Avg	4885	3.82	187	5.59	273	256	5 Lacts.

ALL LYNNS LOUIE VALENTINO-ET
Oseas HB No: 000116279413/USA (310711)
Breed: **PJ J16** BW ($): **3/99**

DP IATOLA FLOWER 16
Oseas HB No: 000115517123/USA
Breed : **J J16**
BW ($): PW ($):

Milk	Protein (%)	Protein (kg)	Milkfat (%)	Milkfat (kg)	Days

BW RENEGADE
Oseas HB No: 000115883929/USA (310733)
Breed : **PJ J16** BW ($): **-44/94**

STEINHAUERS H MARK APPLEPIE
Oseas HB No: 000113506044/USA
Breed : **J J16**
BW ($) : PW ($):

Milk	Protein (%)	Protein (kg)	Milkfat (%)	Milkfat (kg)	Days

BHF-SSF PARADE LOUIE ET
Oseas HB No: 000113486117/USA (308709)
Breed: **PJ J16** BW ($): **-124/94**

D & E PARAMOUNT VIOLET
Oseas HB No: 000067007718/USA
Breed: **J J16**
BW ($): PW ($):

Milk	Protein (%)	Protein (kg)	Milkfat (%)	Milkfat (kg)	Days

DENSON DALE VIRGO
Birth Ident: VHY-08-465 (311735)
Breed: **PJ J16** S✓D✓ BW ($): **-28/87**

DENSON DALE AMY ISA
Birth Ident: VHY-05-76
Breed: **PJ J16** **EX4**
BW ($): **37/50** PW ($): **115/92**

8 Lacts.	Milk	Protein (%)	Protein (kg)	Milkfat (%)	Milkfat (kg)	Days
	5235	3.86	202	5.30	277	255

Copyright 2022 LIC. All rights reserved

N = Induced T = At least 1 Abnormal Test in this Lactation
D = Lactation values include at least 1 derived test
= GeneMark DNA Profiled # = Parentage Uncertain D / S ✓ = Parentage Confirmed by DNA
Indices exclude genomic information with the exception of some historical Herd BW values

Big Hollow Beauty Family

The Beauty family never fail. I remember trying to buy Big Hollow Dream Beauty, Ex, at the Faskin dispersal sale in the 1970's for 8 or 9000 dollars before pulling out and buying a couple of daughters instead. I tried again 2 or 3 years later as well. They were large strong dairy cows with good udders and production.

Also from Big Hollow is Big Hollow Omens Bell, Big Hollow Omens Beauty and Kelivor Sameen, all Big Hollow bred, by Abbeville Good Omen. As Good Omen was lost, a son from each was mated to the other's 'a nephew over an Aunt mating'. These three cows thus had a huge impact for the good of the Jersey bred in New Zealand in the 60's and 70's. and their breeding is behind our herd.

Many good Beauty cows have grazed at Denson Dale

Big Hollow Omens Beauty VHC CP
Big Hollow Beautiful VHC
Big Hollow Choice Brownie EXC
Big Hollow Jovial Beauty VHC
Big Hollow Dream Beauty EX
Faskin Val's Bronze EX
Faskin Viola's Betty HC

Denson Dale Brownie VHC
Denson Dale Red Brownie VHC
Denson Dale Lester Brianna EX2
Denson Dale Stoney Briana VHC
Denson Dale Expose Briana EX4
Denson Dale Saber Briana EX4
Denson Dale Virgos Brianna EX4
Denson Dale Lemon Briana

LOT 133 DENSON DALE VALEN BROWNY 84 GP

P001.50 Official Publication of Livestock Improvement Corporation Limited and the NZ Jersey Cattle Breeders Assn. Internal Animal Key = 38688794

Three Generation Pedigree

jersey NZ

L A & A H Wilson
New Zealand

AE Herd Averages as at 15/03/2022
Ancestry : 97% BW : 15/50 PW : 87/77

MINDA

PTPT / HERDCODE : VHY 2 / 38004
LOCATION : N066-270-376 / 9
DATE : 17/03/2022

Breeder : L A & A H Wilson

REGISTERED JERSEY

G3 S✓ D✓

DENSON DALE VALEN BROWNY

Birth Ident: VHY-18-37 No. 91

Breed: PJ J16 Sex: FEMALE
Date of Birth: 23/07/2018 Classification: 2020 84 GP

BW ($):	21/53	PW ($):	192/58
Protein BW (kg):	11/53	Fertility BV (%):	-6.6/51
Fat BW (kg):	3/54	Func Surv BV (%) :	-0.5/43
Milk BV (ltr):	450/56	Somatic Cell BV:	-0.04/52
Lwt BV (kg):	-46/53		
Overall Opinion:	0.18/37	Dairy Conformation:	-0.13/46
Udder Overall:	0.55/52		

Avg SCC at latest Lactation : 27/4

Age	Milk (ltr)	Protein (%)	Protein (kg)	Milkfat (%)	Milkfat (kg)	Days	LW	Herd BW
2 yr 1 m	6182	3.53	218	3.54	219	258 T	135	26/49
Avg	6182	3.53	218	3.54	219	258	1 Lacts.	

Traits other than production (2020)

AM	ST	MS	OO	S	W	C	RA	R	L	US	FU	RU	FT	RT	TL	UO	DC
8	8	9	9	4	3	7	4	6	6	7	7	7	4	5	5	7	7

Due to Calve : 23/07/2022 Bull : 321726
Expected Calf LOXLEIGH HATMAN VINCE 5963
BW($): 27/22 PW($): 98/8

Bull	Mating Date
321726	15/10/2021
312702	28/11/2020
316705	9/11/2020

The information on this report is as recorded on the LIC MINDA database as at date of print, and LIC does not warrant the accuracy of the information provided

ALL LYNNS LOUIE VALENTINO-ET

Oseas HB No: 000116279413/USA (310711)

Breed : PJ J16 G3

BW ($):	3/99
Protein BV (kg):	5/99
Fat BV (kg):	3/99
Milk BV (ltr):	199/99
Liveweight BV (kg):	-30/97
Fertility BV (%):	-4.0/99
Functional Survival BV (%):	0.7/89
Somatic Cell BV:	-0.05/99
Fat %:	4.7
Protein %:	3.7

DENSON DALE JANTE BROWNIE

Birth Ident: VHY-14-59 EX4

Breed: PJ J16 G3 S✓ D✓

		PW ($):	244/93
BW ($):	29/57	Lwt BV (kg):	-56/55
Protein BV (kg):	4/58	Fertility BV (%):	-5.0/53
Fat BV (kg):	1/59	Func Surv BV (%) :	-2.4/43
Milk BV (ltr):	154/63	SCC BV:	-0.08/54

Age	Milk (ltr)	Protein (%)	Protein (kg)	Milkfat (%)	Milkfat (kg)	Days	LW
5 yr 11 m	6601	3.53	233	3.72	246	258 T	-7
4 yr 10 m	6460	3.76	243	4.03	260	247	117
3 yr 10 m	7039	3.73	262	4.27	301	300	216
2 yr 10 m	5694	3.76	214	4.88	278	287	208
1 yr 10 m	5406	3.85	208	5.16	279	299	246
Avg	6240	3.72	232	4.37	273	278	5 Lacts.

Traits other than production (2018)

AM	ST	MS	OO	S	W	C	RA	R	L	US	FU	RU	FT	RT	TL	UO	DC
0	0	0	0	5	4	8	5	6	6	9	8	7	5	6	6	8	9

BHF-SSF PARADE LOUIE ET

Oseas HB No: 000113486117/USA (308709)

Breed: PJ J16 G3

BW ($):	-124/94	Lwt BV (kg):	-45/77
Protein BV (kg):	0/96	Fertility BV (%):	-7.5/93
Fat BV (kg):	-17/96	Func Surv BV (%) :	-0.6/84
Milk BV (ltr):	65/97	SCC BV:	0.25/95

D & E PARAMOUNT VIOLET

Oseas HB No: 000067007718/USA

Breed: J J16

BW ($): PW ($):

Age	Milk (ltr)	Protein (%)	Protein (kg)	Milkfat (%)	Milkfat (kg)	Days	LW

DJ JANTE

Oseas HB No: 000000302761/DNK (310561)

Breed: PJ J16 G3

BW ($):	-26/98	Lwt BV (kg):	-26/93
Protein BV (kg):	-9/99	Fertility BV (%):	-4.8/97
Fat BV (kg):	0/99	Func Surv BV (%) :	-3.3/82
Milk BV (ltr):	-279/99	SCC BV:	-0.37/98

DENSON DALE OT BROWNIE

Birth Ident: VHY-10-87 EX5

Breed: PJ J16 G3 S✓ D✓

BW ($): -70/57 PW ($): -133/91

Age	Milk (ltr)	Protein (%)	Protein (kg)	Milkfat (%)	Milkfat (kg)	Days	LW
6 yr 1 m	5033	3.73	188	3.71	186	205	-25
5 yr 1 m	4186	3.65	153	4.47	187	228	-107
4 yr 0 m	5747	3.90	224	3.57	205	246	115
2 yr 11 m	5051	3.80	192	3.87	196	275	43
2 yr 0 m	3827	3.65	140	3.56	136	266	21
Avg	4768	3.76	179	3.82	182	244	5 Lacts.

BW PARADE ET

Oseas HB No: 000000665185/USA (302728)
Breed: PJ J16
BW ($): -98/92

WADEN FARM ANGEL GRAYSON

Oseas HB No: 000110797355/USA
Breed : J J16
BW ($): PW ($):
Milk Protein (%) (kg) Milkfat (%) (kg) Days

ROCK ELLA PARAMOUNT-ET

Oseas HB No: 000000663877/USA (65943)
Breed : PJ J16
BW ($): -108/99

D & E ABE VIOLET

Oseas HB No: 000112877794/USA
Breed : J J16
BW ($) : PW ($):
Milk Protein (%) (kg) Milkfat (%) (kg) Days

WINDY WILLOW MONTANA JACE

Oseas HB No: 000110106571/USA (303711)
Breed: PJ J16
BW ($): -43/96

3932301226

Oseas HB No: 003932301226/DNK
Breed: J J16 S#D#
BW ($): PW ($):
Milk Protein (%) (kg) Milkfat (%) (kg) Days

LENCREST ON TIME-ET

Oseas HB No: 000101962790/CAN (309739)
Breed: PJ J16
BW ($): -57/98

DENSON DALE PARA BROWNY

Birth Ident: VHY-04-109
Breed: PJ J16 VG6
BW ($): -90/59 PW ($): -15/90

5 Lacts.	Protein		Milkfat		
Milk	(%)	(kg)	(%)	(kg)	Days
5304	4.02	213	4.89	259	276

NZAEL

Copyright 2022 LIC. All rights reserved

N = Induced T = At least 1 Abnormal Test in this Lactation
D = Lactation values include at least 1 derived test
= GeneMark DNA Profiled # = Parentage Uncertain D / S ✓ = Parentage Confirmed by DNA
Indices exclude genomic information with the exception of some historical Herd BW values

P001.50

DENSON DALE VERNS BRIANA EX4

Grandam of Lots 137 and 138.

LOT 134 DENSON DALE VALEN BROWNIE EXC

P001.50 Official Publication of Livestock Improvement Corporation Limited and the NZ Jersey Cattle Breeders Assn. Internal Animal Key = 37313846

Three Generation Pedigree

jersey NZ

L A & A H Wilson

New Zealand

AE **Herd Averages as at** 15/03/2022
Ancestry : 97% **BW :** 15/50 **PW :** 87/77

MINDA

PTPT / HERDCODE : VHY 2 / 38004
LOCATION : N066-270-376 / 9
DATE : 17/03/2022

Breeder : **L A & A H Wilson**

REGISTERED JERSEY

G3 S✓ D✓

DENSON DALE VALEN BROWNIE

Birth Ident: VHY-17-19 **No. 26**

Breed: **PJ J16** Sex: **FEMALE**
Date of Birth: **23/07/2017** Classification: **2021 EXC**

BW ($):	63/57	PW ($):	309/84
Protein BV (kg):	10/58	Fertility BV (%):	-4.6/53
Fat BV (kg):	8/58	Func Surv BV (%) :	-0.8/44
Milk BV (ltr):	314/61	Somatic Cell BV:	-0.03/56
Lwt BV (kg):	-41/55		
Overall Opinion:	0.11/38	Dairy Conformation:	-0.13/47
Udder Overall:	0.65/54		

Avg SCC at latest Lactation : **15/4**

Age	Milk (ltr)	Protein (%)	Protein (kg)	Milkfat (%)	Milkfat (kg)	Days	LW	Herd BW
3 yr 11 m	6351	3.86	245	5.03	319	258	299	15/50
3 yr 1 m	5910	3.86	228	4.49	266	256	122	26/49
2 yr 1 m	3808	3.81	145	4.63	176	197	199	28/43
Avg	5356	3.85	206	4.74	254	237	3 Lacts.	

Traits other than production (2021)

AM	ST	MS	OO	S	W	C	RA	R	L	US	FU	RU	FT	RT	TL	UO	DC
0	0	0	0	5	5	7	4	7	6	8	8	8	5	7	3	8	8

Due to Calve : **21/08/2022** Bull : **311735**
Expected Calf **DENSON DALE VIRGO**
BW($): **18/36** PW($): **62/13**

Bull	Mating Date
311735	13/11/2021
311735	25/10/2021
311735	11/10/2021

The information on this report is as recorded on the LIC MINDA database as at date of print, and LIC does not warrant the accuracy of the information provided

ALL LYNNS LOUIE VALENTINO-ET

Oseas HB No: 000116279413/USA (310711)

Breed : **PJ J16** G3

BW ($):	3/99
Protein BV (kg):	5/99
Fat BV (kg):	3/99
Milk BV (ltr):	199/99
Liveweight BV (kg):	-30/97
Fertility BV (%):	-4.0/99
Functional Survival BV (%):	0.7/89
Somatic Cell BV:	-0.05/99
Fat %:	4.7
Protein %:	3.7

DENSON DALE JANTE BROWNIE

Birth Ident: VHY-14-59 EX4

Breed: **PJ J16** G3 S✓ D✓

		PW ($):	244/93
BW ($):	29/57	Lwt BV (kg):	-56/55
Protein BV (kg):	4/58	Fertility BV (%):	-5.0/53
Fat BV (kg):	1/59	Func Surv BV (%) :	-2.4/43
Milk BV (ltr):	154/63	SCC BV:	-0.08/54

Age	Milk (ltr)	Protein (%)	Protein (kg)	Milkfat (%)	Milkfat (kg)	Days	LW
5 yr 11 m	6601	3.53	233	3.72	246	258 T	-7
4 yr 10 m	6460	3.76	243	4.03	260	247	117
3 yr 10 m	7039	3.73	262	4.27	301	300	216
2 yr 10 m	5694	3.76	214	4.88	278	287	208
1 yr 10 m	5406	3.85	208	5.16	279	299	246
Avg	6240	3.72	232	4.37	273	278	5 Lacts.

Traits other than production (2018)

AM	ST	MS	OO	S	W	C	RA	R	L	US	FU	RU	FT	RT	TL	UO	DC
0	0	0	0	5	4	8	5	6	6	9	8	7	5	6	6	8	9

BHF-SSF PARADE LOUIE ET

Oseas HB No: 000113486117/USA (308709)

Breed: **PJ J16** G3

BW ($):	-124/94	Lwt BV (kg):	-45/77
Protein BV (kg):	0/96	Fertility BV (%):	-7.5/93
Fat BV (kg):	-17/96	Func Surv BV (%) :	-0.6/84
Milk BV (ltr):	65/97	SCC BV:	0.25/95

D & E PARAMOUNT VIOLET

Oseas HB No: 000067007718/USA

Breed: **J J16**

BW ($): PW ($):

Age	Milk (ltr)	Protein (%)	Protein (kg)	Milkfat (%)	Milkfat (kg)	Days	LW

DJ JANTE

Oseas HB No: 000000302761/DNK (310561)

Breed: **PJ J16** G3

BW ($):	-26/98	Lwt BV (kg):	-26/93
Protein BV (kg):	-9/99	Fertility BV (%):	-4.8/97
Fat BV (kg):	0/99	Func Surv BV (%) :	-3.3/82
Milk BV (ltr):	-279/99	SCC BV:	-0.37/98

DENSON DALE OT BROWNIE

Birth Ident: VHY-10-87 EX5

Breed: **PJ J16** G3 S✓ D✓

BW ($): **-70/57** PW ($): **-133/91**

Age	Milk (ltr)	Protein (%)	Protein (kg)	Milkfat (%)	Milkfat (kg)	Days	LW
6 yr 1 m	5033	3.73	188	3.71	186	205	-25
5 yr 1 m	4186	3.65	153	4.47	187	228	-107
4 yr 0 m	5747	3.90	224	3.57	205	246	115
2 yr 11 m	5051	3.80	192	3.87	196	275	43
2 yr 0 m	3827	3.65	140	3.56	136	266	21
Avg	4768	3.76	179	3.82	182	244	5 Lacts.

BW PARADE ET

Oseas HB No: 000000665185/USA (302728)

Breed: **PJ J16**

BW ($): **-98/92**

WADEN FARM ANGEL GRAYSON

Oseas HB No: 000110797355/USA

Breed : **J J16**

BW ($): PW ($):

Milk	Protein (%)	Protein (kg)	Milkfat (%)	Milkfat (kg)	Days

ROCK ELLA PARAMOUNT-ET

Oseas HB No: 000000663877/USA (65943)

Breed : **PJ J16**

BW ($): **-108/99**

D & E ABE VIOLET

Oseas HB No: 000112877794/USA

Breed : **J J16**

BW ($) : PW ($):

Milk	Protein (%)	Protein (kg)	Milkfat (%)	Milkfat (kg)	Days

WINDY WILLOW MONTANA JACE

Oseas HB No: 000110106571/USA (303711)

Breed: **PJ J16**

BW ($): **-43/96**

3932301226

Oseas HB No: 003932301226/DNK

Breed: **J J16** **S#D#**

BW ($): PW ($):

Milk	Protein (%)	Protein (kg)	Milkfat (%)	Milkfat (kg)	Days

LENCREST ON TIME-ET

Oseas HB No: 000101962790/CAN (309739)

Breed: **PJ J16**

BW ($): **-57/98**

DENSON DALE PARA BROWNY

Birth Ident: VHY-04-109

Breed: **PJ J16** **VG6**

BW ($): **-90/59** PW ($): **-15/90**

5 Lacts.	Protein (%)	Protein (kg)	Milkfat (%)	Milkfat (kg)	Days
5304	4.02	213	4.89	259	276

NZAEL

Copyright 2022 LIC. All rights reserved

N = Induced T = At least 1 Abnormal Test in this Lactation
D = Lactation values include at least 1 derived test

= GeneMark DNA Profiled # = Parentage Uncertain D / S ✓ = Parentage Confirmed by DNA
Indices exclude genomic information with the exception of some historical Herd BW values

LOT 135 DENSON DALE RAY BROWNIE 85 VG

Three Generation Pedigree

jersey NZ — MINDA

L A & A H Wilson
New Zealand

AE Herd Averages as at 15/03/2022
Ancestry : 97% BW : 15/50 PW : 87/77

PTPT / HERDCODE : VHY 2 / 38004
LOCATION : N066-270-376 / 9
DATE : 17/03/2022

Breeder : **L A & A H Wilson**

REGISTERED JERSEY G3 S✓ D✓

DENSON DALE RAY BROWNIE

Birth Ident: VHY-19-98 **No. 96**

Breed: **PJ J16** Sex: **FEMALE**
Date of Birth: **1/09/2019** Classification: **2021 85 VG**

BW ($):	58/41	PW ($):	126/58
Protein BV (kg):	12/40	Fertility BV (%):	-3.1/38
Fat BV (kg):	7/42	Func Surv BV (%) :	-0.5/30
Milk BV (ltr):	341/44	Somatic Cell BV:	0.29/38
Lwt BV (kg):	-41/46		
Overall Opinion:	0.17/26	Dairy Conformation:	-0.16/34
Udder Overall:	0.65/40		

Avg SCC at latest Lactation : **105/4**

Age	Milk (ltr)	Protein (%)	Protein (kg)	Milkfat (%)	Milkfat (kg)	Days	LW	Herd BW
1 yr 10 m	5124	3.72	190	4.22	216	249	132	15/50
Avg	5124	3.72	190	4.22	216	249	1 Lacts.	

Traits other than production (2021)

AM	ST	MS	OO	S	W	C	RA	R	L	US	FU	RU	FT	RT	TL	UO	DC
8	5	7	7	4	4	4	5	6	6	7	6	8	4	5	4	7	8

Due to Calve : 19/08/2022 Bull : 310711
Expected Calf ALL LYNNS LOUIE VALENTINO-ET
BW($): 31/35 PW($): 96/12

Bull	Mating Date
310711	11/11/2021
310711	3/10/2021

The information on this report is as recorded on the LIC MINDA database as at date of print, and LIC does not warrant the accuracy of the information provided

DENSON DALE RAYMOND

Birth Ident: VHY-17-57

Breed : **PJ J16** G3 S✓ D✓

BW ($):	51/51
Protein BV (kg):	8/51
Fat BV (kg):	5/52
Milk BV (ltr):	181/53
Liveweight BV (kg):	-39/44
Fertility BV (%):	-2.7/51
Functional Survival BV (%):	0.3/42
Somatic Cell BV:	0.11/50
Fat %:	4.7
Protein %:	3.8

DENSON DALE VALEN BROWNIE

Birth Ident: VHY-17-19 EXC

Breed: **PJ J16** G3 S✓ D✓

		PW ($):	309/84
BW ($):	63/57	Lwt BV (kg):	-41/55
Protein BV (kg):	10/58	Fertility BV (%):	-4.6/53
Fat BV (kg):	8/58	Func Surv BV (%) :	-0.8/44
Milk BV (ltr):	314/61	SCC BV:	-0.03/56

Age	Milk (ltr)	Protein (%)	Protein (kg)	Milkfat (%)	Milkfat (kg)	Days	LW
3 yr 11 m	6351	3.86	245	5.03	319	258	299
3 yr 1 m	5910	3.86	228	4.49	266	256	122
2 yr 1 m	3808	3.81	145	4.63	176	197	199
Avg	5356	3.85	206	4.74	254	237	3 Lacts.

Traits other than production (2021)

AM	ST	MS	OO	S	W	C	RA	R	L	US	FU	RU	FT	RT	TL	UO	DC
0	0	0	0	5	5	7	4	7	6	8	8	8	5	7	3	8	8

ALL LYNNS LOUIE VALENTINO-ET
Oseas HB No: 000116279413/USA (310711)
Breed: **PJ J16** G3

BW ($):	3/99	Lwt BV (kg):	-30/97
Protein BV (kg):	5/99	Fertility BV (%):	-4.0/99
Fat BV (kg):	3/99	Func Surv BV (%) :	0.7/89
Milk BV (ltr):	199/99	SCC BV:	-0.05/99

DENSON DALE VANALHAM RAE
Birth Ident: VHY-12-1 EX4
Breed: **PJ J16** G3 S✓ D✓

BW ($): 91/58 PW ($): 357/94

Age	Milk (ltr)	Protein (%)	Protein (kg)	Milkfat (%)	Milkfat (kg)	Days	LW
8 yr 0 m	7306	3.89	284	4.12	301	269	164
7 yr 0 m	5934	4.05	240	4.34	257	223	213
6 yr 1 m	5909	3.78	223	4.41	260	237	154
5 yr 0 m	5918	3.86	228	5.14	304	265	158
3 yr 11 m	6380	4.04	258	5.04	321	297	213
	Plus 2 unprinted lactations						
Avg	6059	3.96	240	4.67	283	267	7 Lacts.

BHF-SSF PARADE LOUIE ET
Oseas HB No: 000113486117/USA (308709)
Breed: **PJ J16**
BW ($): -124/94

D & E PARAMOUNT VIOLET
Oseas HB No: 000067007718/USA
Breed : **J J16**
BW ($): PW ($):

Milk	Protein (%)	Protein (kg)	Milkfat (%)	Milkfat (kg)	Days

PANNOO ABE VANAHLEM
Oseas HB No: 000000017576/AUS (311719)
Breed : **PJ J16**
BW ($): -21/98

DENSON DALE EXPO RAE
Birth Ident: VHY-08-134
Breed : **PJ J16** EX4 S✓D✓
BW ($) : 65/58 PW ($): 18/94

11 Lacts.	Protein		Milkfat		
Milk	(%)	(kg)	(%)	(kg)	Days
5478	4.01	220	4.57	250	271

ALL LYNNS LOUIE VALENTINO-ET
Oseas HB No: 000116279413/USA (310711)
Breed: **PJ J16** G3

BW ($):	3/99	Lwt BV (kg):	-30/97
Protein BV (kg):	5/99	Fertility BV (%):	-4.0/99
Fat BV (kg):	3/99	Func Surv BV (%) :	0.7/89
Milk BV (ltr):	199/99	SCC BV:	-0.05/99

DENSON DALE JANTE BROWNIE
Birth Ident: VHY-14-59 EX4
Breed: **PJ J16** G3 S✓ D✓

BW ($): 29/57 PW ($): 244/93

Age	Milk (ltr)	Protein (%)	Protein (kg)	Milkfat (%)	Milkfat (kg)	Days	LW
5 yr 11 m	6601	3.53	233	3.72	246	258 T	-7
4 yr 10 m	6460	3.76	243	4.03	260	247	117
3 yr 10 m	7039	3.73	262	4.27	301	300	216
2 yr 10 m	5694	3.76	214	4.88	278	287	208
1 yr 10 m	5406	3.85	208	5.16	279	299	246
Avg	6240	3.72	232	4.37	273	278	5 Lacts.

BHF-SSF PARADE LOUIE ET
Oseas HB No: 000113486117/USA (308709)
Breed: **PJ J16**
BW ($): -124/94

D & E PARAMOUNT VIOLET
Oseas HB No: 000067007718/USA
Breed: **J J16**
BW ($): PW ($):

Milk	Protein (%)	Protein (kg)	Milkfat (%)	Milkfat (kg)	Days

DJ JANTE
Oseas HB No: 000000302761/DNK (310561)
Breed: **PJ J16**
BW ($): -26/98

DENSON DALE OT BROWNIE
Birth Ident: VHY-10-87
Breed: **PJ J16** EX5 S✓D✓
BW ($): -70/57 PW ($): -133/91

5 Lacts.	Protein		Milkfat		
Milk	(%)	(kg)	(%)	(kg)	Days
4768	3.76	179	3.82	182	244

Copyright 2022 LIC. All rights reserved

N = Induced T = At least 1 Abnormal Test in this Lactation
D = Lactation values include at least 1 derived test

= GeneMark DNA Profiled # = Parentage Uncertain D / S ✓ = Parentage Confirmed by DNA
Indices exclude genomic information with the exception of some historical Herd BW values

LOT 136 DENSON DALE VICTORY BREE EX4

Three Generation Pedigree

jersey NZ — MINDA

L A & A H Wilson
New Zealand

AE Herd Averages as at 15/03/2022
Ancestry : 97% BW : 15/50 PW : 87/77

PTPT / HERDCODE : VHY 2 / 38004
LOCATION : N066-270-376 / 9
DATE : 17/03/2022

Breeder : **L A & A H Wilson**

REGISTERED JERSEY G3 S✓ D✓

DENSON DALE VICTORY BREE

Birth Ident: VHY-14-50 **No. 24**

Breed: **PJ J16** Sex: **FEMALE**
Date of Birth: **13/08/2014** Classification: **2018 EX4**

BW ($):	-2/52	PW ($):	-30/93
Protein BV (kg):	-9/53	Fertility BV (%):	-2.0/43
Fat BV (kg):	-16/55	Func Surv BV (%) :	-0.4/38
Milk BV (ltr):	-522/58	Somatic Cell BV:	0.11/49
Lwt BV (kg):	-83/50		
Overall Opinion:	0.05/28	Dairy Conformation:	-0.17/40
Udder Overall:	0.61/41		

Avg SCC at latest Lactation : **26/3**

Age	Milk (ltr)	Protein (%)	Protein (kg)	Milkfat (%)	Milkfat (kg)	Days	LW	Herd BW
6 yr 11 m	3980	3.81	152	4.85	193	206	-40	15/50
5 yr 11 m	5935	3.83	227	4.21	250	288	-6	26/49
5 yr 0 m	4682	3.90	183	4.29	201	229	-19	28/43
3 yr 11 m	5246	3.88	203	4.74	249	303	29	47/45
2 yr 11 m	4287	3.88	166	5.10	219	289	-24	4/48
1 yr 10 m	3909	4.00	156	5.06	198	289	62	12/48
Avg	4673	3.88	181	4.67	218	267	6 Lacts.	

Traits other than production (2018)

AM	ST	MS	OO	S	W	C	RA	R	L	US	FU	RU	FT	RT	TL	UO	DC
0	0	0	0	5	4	7	4	7	6	8	8	7	4	5	5	8	8

Due to Calve : 19/08/2022 Bull : 310711
Expected Calf ALL LYNNS LOUIE VALENTINO-ET
BW($): 1/38 PW($): 49/13

Bull	Mating Date
310711	11/11/2021
321726	15/10/2021

The information on this report is as recorded on the LIC MINDA database as at date of print, and LIC does not warrant the accuracy of the information provided

LEITHLEA EXPOSE VICTORY

Birth Ident: BGTR-11-99

Breed : **PJ J16** G3 S✓ D✓

BW ($):	47/71
Protein BV (kg):	-11/74
Fat BV (kg):	-12/75
Milk BV (ltr):	-950/77
Liveweight BV (kg):	-54/53
Fertility BV (%):	2.9/66
Functional Survival BV (%):	1.3/55
Somatic Cell BV:	0.24/71
Fat %:	5.6
Protein %:	4.4

DENSON DALE VANALHAM BREE

Birth Ident: VHY-12-22 VG2

Breed: **PJ J16** G3 S✓ D✓

		PW ($):	6/76
BW ($):	-27/56	Lwt BV (kg):	-69/56
Protein BV (kg):	-3/55	Fertility BV (%):	-5.6/51
Fat BV (kg):	-10/58	Func Surv BV (%) :	-1.8/46
Milk BV (ltr):	-167/58	SCC BV:	0.09/54

Age	Milk (ltr)	Protein (%)	Protein (kg)	Milkfat (%)	Milkfat (kg)	Days	LW
2 yr 11 m	3580	3.86	138	4.37	157	172 T	98
2 yr 0 m	4975	3.92	195	4.18	208	268	330
Avg	4277	3.89	167	4.26	182	220	2 Lacts.

Traits other than production (2014)

AM	ST	MS	OO	S	W	C	RA	R	L	US	FU	RU	FT	RT	TL	UO	DC
0	0	0	0	4	3	6	5	6	6	8	6	7	5	6		7	7

TAHAU NORTHERN EXPOSURE
Birth Ident: XFX-95-94 (301734)
Breed: **PJ J16** G3,G1

BW ($):	106/98	Lwt BV (kg):	-51/98
Protein BV (kg):	-10/98	Fertility BV (%):	3.6/98
Fat BV (kg):	-1/99	Func Surv BV (%) :	3.2/85
Milk BV (ltr):	-696/99	SCC BV:	-0.26/98

DENSON DALE JUDDS VERONA
Birth Ident: VHY-97-14 EX6
Breed: **PJ J16** G3

BW ($): -62/67 PW ($): -46/94

Age	Milk (ltr)	Protein (%)	Protein (kg)	Milkfat (%)	Milkfat (kg)	Days	LW
10 yr 8 m	5240	4.51	236	5.24	275	305	147
8 yr 11 m	5141	4.60	236	6.43	331	283	175
8 yr 0 m	5542	4.65	258	5.90	327	279	117
6 yr 11 m	5666	4.64	263	6.25	354	301	130
5 yr 11 m	6478	4.72	306	6.44	417	303	160
	Plus 4 unprinted lactations						
Avg	5137	4.62	237	6.00	308	284	9 Lacts.

PANNOO ABE VANAHLEM
Oseas HB No: 000000017576/AUS (311719)
Breed: **PJ J16** G3

BW ($):	-21/98	Lwt BV (kg):	-35/97
Protein BV (kg):	9/99	Fertility BV (%):	-11.4/97
Fat BV (kg):	2/99	Func Surv BV (%) :	-2.3/80
Milk BV (ltr):	174/99	SCC BV:	0.08/98

DENSON DALE MILITIA BREE
Birth Ident: VHY-08-179 VG2
Breed: **PJ J16** G3 S✓ D✓

BW ($): -11/61 PW ($): 41/94

Age	Milk (ltr)	Protein (%)	Protein (kg)	Milkfat (%)	Milkfat (kg)	Days	LW
12 yr 10 m	2576	3.99	103	4.64	119	202	-41
11 yr 11 m	2972	4.08	121	5.10	152	234 T	93
11 yr 0 m	1856	4.01	74	5.24	97	105	109
10 yr 0 m	2649	3.91	104	3.75	99	235 T	-174
9 yr 0 m	3021	4.03	122	4.88	148	253	-90
	Plus 7 unprinted lactations						
Avg	3737	3.98	149	5.06	189	237	12 Lacts.

FYN INDEX
Oseas HB No: 000000045310/DNK (65220)
Breed: **PJ J16**
BW ($): 9/89

TAHAU MIKKELONLY
Birth Ident: XFX-91-98
Breed : **PJ J16** EX4
BW ($): -15/75 PW ($): 177/95

15 Lacts.	Protein		Milkfat		
Milk	(%)	(kg)	(%)	(kg)	Days
3459	4.41	152	6.35	219	239

JUDDS ADMIRAL
Birth Ident: FTH-88-39 (89429)
Breed : **PJ J16**
BW ($): 51/99

DENSON DALE HERMS VERONA
Birth Ident: VHY-94-90
Breed : **PJ J16** EX6
BW ($) : -165/58 PW ($): -191/92

8 Lacts.	Protein		Milkfat		
Milk	(%)	(kg)	(%)	(kg)	Days
4522	4.32	195	5.86	265	277

AHLEM LEMVIG ABE-ET
Oseas HB No: 000111334898/USA
Breed: **PJ J16**
BW ($): 32/68

DARAWAY FLOWERPOWER
Oseas HB No: 000000520100/AUS
Breed: **J J16**
BW ($): PW ($):

Milk	Protein (%)	Protein (kg)	Milkfat (%)	Milkfat (kg)	Days

SUNSET CANYON RP MILITIA
Oseas HB No: 000111953541/USA (306735)
Breed: **PJ J16**
BW ($): -51/97

DENSON DALE EXPOSE BRIANA
Birth Ident: VHY-02-133
Breed: **PJ J16** EX4
BW ($): -33/67 PW ($): 50/94

8 Lacts.	Protein		Milkfat		
Milk	(%)	(kg)	(%)	(kg)	Days
4735	4.44	210	5.69	269	259

Copyright 2022 LIC. All rights reserved

N = Induced T = At least 1 Abnormal Test in this Lactation
D = Lactation values include at least 1 derived test

= GeneMark DNA Profiled # = Parentage Uncertain D / S ✓ = Parentage Confirmed by DNA
Indices exclude genomic information with the exception of some historical Herd BW values

LOT 137 DENSON DALE LEMON BRIANNA 85 VG

P001.50 Official Publication of Livestock Improvement Corporation Limited and the NZ Jersey Cattle Breeders Assn. Internal Animal Key = 40100267

Three Generation Pedigree

jersey

L A & A H Wilson

New Zealand

AE Herd Averages as at 15/03/2022
Ancestry : 97% BW : 15/50 PW : 87/77

MINDA

PTPT / HERDCODE : VHY 2 / 38004
LOCATION : N066-270-376 / 9
DATE : 17/03/2022

Breeder : **L A & A H Wilson**

REGISTERED JERSEY G3 S✓ D✓

DENSON DALE LEMON BRIANNA

Birth Ident: VHY-19-52 **No. 153**

Breed: **PJ J16** Sex: **FEMALE**
Date of Birth: **26/07/2019** Classification: **2021 85 VG**

BW ($):	4/49	PW ($):	125/59
Protein BV (kg):	-9/51	Fertility BV (%):	-4.1/46
Fat BV (kg):	0/49	Func Surv BV (%) :	1.2/38
Milk BV (ltr):	-434/51	Somatic Cell BV:	0.18/47
Lwt BV (kg):	-42/53		
Overall Opinion:	0.11/32	Dairy Conformation:	-0.33/43
Udder Overall:	0.46/49		

Avg SCC at latest Lactation : **31/4**

Age	Milk (ltr)	Protein (%)	Protein (kg)	Milkfat (%)	Milkfat (kg)	Days	LW	Herd BW
1 yr 11 m	4655	3.73	173	5.27	245	255 T	170	15/50
Avg	4655	3.73	173	5.27	245	255	1 Lacts.	

Traits other than production (2021)

AM	ST	MS	OO	S	W	C	RA	R	L	US	FU	RU	FT	RT	TL	UO	DC
7	7	7	8	4	4	7	5	7	6	6	7	8	5	6	5	7	7

Due to Calve : 07/08/2022 Bull : 321798
Expected Calf CAIRNBRAE ELMO
BW($): PW($):
Bull Mating Date
321798 27/10/2021

The information on this report is as recorded on the LIC MINDA database as at date of print, and LIC does not warrant the accuracy of the information provided

STEINHAUERS SAMSON LEMONHEAD
Oseas HB No: 000118662185/USA (315708)
Breed : **PJ J16** G3

BW ($):	28/97
Protein BV (kg):	-1/98
Fat BV (kg):	9/98
Milk BV (ltr):	-177/98
Liveweight BV (kg):	-20/92
Fertility BV (%):	-5.8/96
Functional Survival BV (%):	2.0/77
Somatic Cell BV:	0.14/97
Fat %:	5.1
Protein %:	3.9

DENSON DALE VIRGO BRIANNA
Birth Ident: VHY-14-74 EX4
Breed: **PJ J16** G3 S✓ D✓

		PW ($):	-236/93
BW ($):	-60/55	Lwt BV (kg):	-52/55
Protein BV (kg):	-18/55	Fertility BV (%):	1.2/49
Fat BV (kg):	-18/56	Func Surv BV (%) :	0.1/49
Milk BV (ltr):	-811/59	SCC BV:	0.28/51

Age	Milk (ltr)	Protein (%)	Protein (kg)	Milkfat (%)	Milkfat (kg)	Days	LW
6 yr 0 m	3651	4.01	146	4.71	172	230	-206
4 yr 10 m	3806	4.26	162	5.24	199	243	-151
3 yr 9 m	4172	4.29	179	5.42	226	304	-97
2 yr 9 m	3592	4.16	149	5.33	191	295	-177
1 yr 10 m	3364	4.22	142	5.75	193	285	-51
Avg	3717	4.19	156	5.29	196	271	5 Lacts.

Traits other than production (2018)

AM	ST	MS	OO	S	W	C	RA	R	L	US	FU	RU	FT	RT	TL	UO	DC
0	0	0	0	4	3	7	5	6	6	8	7	8	5	5	5	8	8

DP VALENTINO SAMSON
Oseas HB No: 000067106977/USA
Breed: **J J16**

BW ($):	13/68	Lwt BV (kg):	-25/45
Protein BV (kg):	3/69	Fertility BV (%):	-9.0/70
Fat BV (kg):	8/70	Func Surv BV (%) :	0.4/61
Milk BV (ltr):	97/72	SCC BV:	-0.17/72

STEINHAUERS RENEGADE LEMONPIE-
Oseas HB No: 000117255575/USA
Breed: **J J16**

BW ($): PW ($):

Age	Milk (ltr)	Protein (%)	Protein (kg)	Milkfat (%)	Milkfat (kg)	Days	LW

DENSON DALE VIRGO
Birth Ident: VHY-08-465 (311735)
Breed: **PJ J16** G3 S✓ D✓

BW ($):	-28/87	Lwt BV (kg):	-50/82
Protein BV (kg):	-10/89	Fertility BV (%):	-1.3/82
Fat BV (kg):	-13/89	Func Surv BV (%) :	1.1/77
Milk BV (ltr):	-571/90	SCC BV:	0.23/87

DENSON DALE VERNS BRIANA
Birth Ident: VHY-07-98 EX4
Breed: **PJ J16** G3,G1 S✓

BW ($): -71/60 PW ($): 79/94

Age	Milk (ltr)	Protein (%)	Protein (kg)	Milkfat (%)	Milkfat (kg)	Days	LW
12 yr 11 m	6694	3.99	267	4.46	298	290	46
11 yr 10 m	5449	4.08	222	4.84	264	260	-22
10 yr 0 m	4577	3.90	178	5.03	230	246	-65
8 yr 11 m	6223	3.99	249	5.12	319	282	111
8 yr 0 m	5678	3.98	226	5.20	295	275	64
	Plus 6 unprinted lactations						
Avg	5231	4.03	211	5.12	268	258	11 Lacts.

ALL LYNNS LOUIE VALENTINO-ET
Oseas HB No: 000116279413/USA (310711)
Breed: **PJ J16**
BW ($): 3/99

DP IATOLA FLOWER 16
Oseas HB No: 000115517123/USA
Breed : **J J16**
BW ($): PW ($):

Milk	Protein (%)	Protein (kg)	Milkfat (%)	Milkfat (kg)	Days

BW RENEGADE
Oseas HB No: 000115883929/USA (310733)
Breed : **PJ J16**
BW ($): -44/94

STEINHAUERS H MARK APPLEPIE
Oseas HB No: 000113506044/USA
Breed : **J J16**
BW ($) : PW ($):

Milk	Protein (%)	Protein (kg)	Milkfat (%)	Milkfat (kg)	Days

DENSON DALE BLACKADDER
Birth Ident: VHY-06-255 (307721)
Breed: **PJ J16** S✓
BW ($): 7/92

DENSON DALE EXPOSE VISION
Birth Ident: VHY-02-95
Breed: **PJ J16** **EX4**
BW ($): -40/75 PW ($): 303/94

12 Lacts.	Protein		Milkfat		
Milk	(%)	(kg)	(%)	(kg)	Days
5671	4.09	232	5.00	284	252

DENSON DALE REBELS VERN
Birth Ident: VHY-05-486 (306730)
Breed: **PJ J16** S✓
BW ($): 32/89

DENSON DALE STONEY BRIANA
Birth Ident: VHY-95-131
Breed: **PJ J16** **VHC**
BW ($): -93/64 PW ($): 156/93

8 Lacts.	Protein		Milkfat		
Milk	(%)	(kg)	(%)	(kg)	Days
4920	4.43	218	5.99	295	270

Copyright 2022 LIC. All rights reserved

N = Induced T = At least 1 Abnormal Test in this Lactation
D = Lactation values include at least 1 derived test
= GeneMark DNA Profiled # = Parentage Uncertain D / S ✓ = Parentage Confirmed by DNA
Indices exclude genomic information with the exception of some historical Herd BW values

P001.50

LOT 138 DENSON DALE VAN BRIANA 88 VG

P001.50 Official Publication of Livestock Improvement Corporation Limited and the NZ Jersey Cattle Breeders Assn. Internal Animal Key = 36304690

Three Generation Pedigree

jersey

L A & A H Wilson

New Zealand

AE Herd Averages as at 19/03/2022
Ancestry : 97% BW : 11/50 PW : 87/77

MINDA

PTPT / HERDCODE : VHY 2 / 38004
LOCATION : N066-270-376 / 9
DATE : 21/03/2022

Breeder : **L A & A H Wilson**

REGISTERED JERSEY G3 S✓ D✓

DENSON DALE VAN BRIANA

Birth Ident: VHY-16-50 **No. 147**

Breed: **PJ J16** Sex: **FEMALE**
Date of Birth: **10/08/2016** Classification: **2020 88 VG**

BW ($):	-48/53	PW ($):	150/80
Protein BV (kg):	4/53	Fertility BV (%):	-8.2/46
Fat BV (kg):	-4/56	Func Surv BV (%) :	-1.7/41
Milk BV (ltr):	46/56	Somatic Cell BV:	0.05/52
Lwt BV (kg):	-33/52		
Overall Opinion:	0.16/36	Dairy Conformation:	0.10/45
Udder Overall:	0.69/46		

Avg SCC at latest Lactation : **22/5**

Age	Milk (ltr)	Protein (%)	Protein (kg)	Milkfat (%)	Milkfat (kg)	Days	LW	Herd BW
3 yr 11 m	7892	3.77	298	3.92	309	286	109	26/49
2 yr 0 m	5077	3.71	189	4.22	214	283	57	47/45
Avg	6485	3.75	243	4.04	262	285	2 Lacts.	

Traits other than production (2020)

AM	ST	MS	OO	S	W	C	RA	R	L	US	FU	RU	FT	RT	TL	UO	DC
0	0	0	0	6	5	7	5	6	6	8	7	7	5	6	5	7	8

Due to Calve : 01/08/2022 Bull : 321798
Expected Calf CAIRNBRAE ELMO
BW($): PW($):
Bull Mating Date
321798 23/10/2021

The information on this report is as recorded on the LIC MINDA database as at date of print, and LIC does not warrant the accuracy of the information provided

PANNOO ABE VANAHLEM
Oseas HB No: 000000017576/AUS (311719)
Breed : **PJ J16** G3

BW ($):	-25/98
Protein BV (kg):	9/99
Fat BV (kg):	2/99
Milk BV (ltr):	175/99
Liveweight BV (kg):	-35/97
Fertility BV (%):	-11.3/97
Functional Survival BV (%):	-2.3/80
Somatic Cell BV:	0.09/98
Fat %:	4.6
Protein %:	3.8

DENSON DALE VISION BRIANA
Birth Ident: VHY-13-65 EX4
Breed: **PJ J16** G3 S✓ D✓

		PW ($):	-12/92
BW ($):	-107/56	Lwt BV (kg):	-32/44
Protein BV (kg):	-11/59	Fertility BV (%):	-4.4/51
Fat BV (kg):	-15/60	Func Surv BV (%) :	-1.6/50
Milk BV (ltr):	-501/62	SCC BV:	0.13/55

Age	Milk (ltr)	Protein (%)	Protein (kg)	Milkfat (%)	Milkfat (kg)	Days	LW
7 yr 0 m	6409	3.66	234	4.05	259	249	-28
5 yr 11 m	5236	3.89	204	4.13	216	218	-7
4 yr 10 m	6675	3.95	263	4.42	295	304	85
3 yr 11 m	5187	3.82	198	4.72	245	277	-63
2 yr 11 m	5328	3.99	213	4.87	259	276	87
2 yr 0 m	3810	3.99	152	4.89	186	270	34
Avg	5441	3.87	211	4.48	244	266	6 Lacts.

Traits other than production (2017)

AM	ST	MS	OO	S	W	C	RA	R	L	US	FU	RU	FT	RT	TL	UO	DC
0	0	0	0	8	7	8	4	7	6	8	7	8	5	6		8	8

AHLEM LEMVIG ABE-ET
Oseas HB No: 000111334898/USA
Breed: **PJ J16**

BW ($):	31/68	Lwt BV (kg):	-58/47
Protein BV (kg):	-3/71	Fertility BV (%):	-5.9/69
Fat BV (kg):	-1/71	Func Surv BV (%) :	-1.2/57
Milk BV (ltr):	-270/71	SCC BV:	-0.35/71

DARAWAY FLOWERPOWER VANESSA 88
Oseas HB No: 000000520100/AUS
Breed: **J J16**

BW ($): PW ($):

Age	Milk (ltr)	Protein (%)	Protein (kg)	Milkfat (%)	Milkfat (kg)	Days	LW

DENSON DALE MJ VISIONARY
Birth Ident: VHY-05-428 (306722)
Breed: **PJ J16** G3,G1

BW ($):	8/98	Lwt BV (kg):	-31/94
Protein BV (kg):	3/99	Fertility BV (%):	-10.4/98
Fat BV (kg):	6/99	Func Surv BV (%) :	-2.0/99
Milk BV (ltr):	-55/99	SCC BV:	-0.31/99

DENSON DALE VERNS BRIANA
Birth Ident: VHY-07-98 EX4
Breed: **PJ J16** G3,G1 S✓

BW ($): -75/60 PW ($): 79/94

Age	Milk (ltr)	Protein (%)	Protein (kg)	Milkfat (%)	Milkfat (kg)	Days	LW
12 yr 11 m	6694	3.99	267	4.46	298	290	46
11 yr 10 m	5449	4.08	222	4.84	264	260	-22
10 yr 0 m	4577	3.90	178	5.03	230	246	-65
8 yr 11 m	6223	3.99	249	5.12	319	282	111
8 yr 0 m	5678	3.98	226	5.20	295	275	64
	Plus 6 unprinted lactations						
Avg	5231	4.03	211	5.12	268	258	11 Lacts.

FYN LEMVIG
Oseas HB No: 000000011357/DNK (664109)
Breed: **PJ J16**
BW ($): -20/98

AHLEM SKY LINE CORA
Oseas HB No: 000002002466/USA
Breed : **PJ J16**
BW ($): PW ($):

Milk	Protein (%)	Protein (kg)	Milkfat (%)	Milkfat (kg)	Days

CLAYDON PARK FLOWER POWER
Oseas HB No: 000A00011104/AUS (664090)
Breed : **PJ J16**
BW ($): -197/97

DARAWAY TARANAK VANESSA
Oseas HB No: 000S02005599/AUS
Breed : **PJ J16**
BW ($) : PW ($):

Milk	Protein (%)	Protein (kg)	Milkfat (%)	Milkfat (kg)	Days

WINDY WILLOW MONTANA JACE
Oseas HB No: 000110106571/USA (303711)
Breed: **PJ J16**
BW ($): -46/96

DENSON DALE EXPOSE VISION
Birth Ident: VHY-02-95
Breed: **PJ J16** **EX4**
BW ($): -43/75 PW ($): 303/94

12 Lacts.	Protein		Milkfat		
Milk	(%)	(kg)	(%)	(kg)	Days
5671	4.09	232	5.00	284	252

DENSON DALE REBELS VERN
Birth Ident: VHY-05-486 (306730)
Breed: **PJ J16** S✓
BW ($): 29/89

DENSON DALE STONEY BRIANA
Birth Ident: VHY-95-131
Breed: **PJ J16** **VHC**
BW ($): -97/64 PW ($): 156/94

8 Lacts.	Protein		Milkfat		
Milk	(%)	(kg)	(%)	(kg)	Days
4920	4.43	218	5.99	295	270

Copyright 2022 LIC. All rights reserved

N = Induced T = At least 1 Abnormal Test in this Lactation
D = Lactation values include at least 1 derived test
= GeneMark DNA Profiled # = Parentage Uncertain D / S ✓ = Parentage Confirmed by DNA
Indices exclude genomic information with the exception of some historical Herd BW values

P001.50

LOT 139 DENSON DALE VIRGOS BRIANA 86 VG

Three Generation Pedigree

jersey

L A & A H Wilson

New Zealand

AE Herd Averages as at 15/03/2022
Ancestry : 97% BW : 15/50 PW : 87/77

MINDA

PTPT / HERDCODE : VHY 2 / 38004
LOCATION : N066-270-376 / 9
DATE : 17/03/2022

Breeder : **L A & A H Wilson**

REGISTERED JERSEY G3 S✓ D✓

DENSON DALE VIRGOS BRIANA

Birth Ident: VHY-17-64 **No. 58**

Breed: **PJ J16** Sex: **FEMALE**
Date of Birth: **22/08/2017** Classification: **2021 86 VG**

BW ($):	-84/52	PW ($):	-68/84
Protein BV (kg):	-15/52	Fertility BV (%):	-1.2/49
Fat BV (kg):	-17/53	Func Surv BV (%) :	-1.0/39
Milk BV (ltr):	-515/56	Somatic Cell BV:	-0.20/50
Lwt BV (kg):	-42/54		
Overall Opinion:	0.00/32	Dairy Conformation:	-0.22/43
Udder Overall:	0.49/46		

Avg SCC at latest Lactation : **19/4**

Age	Milk (ltr)	Protein (%)	Protein (kg)	Milkfat (%)	Milkfat (kg)	Days	LW	Herd BW
3 yr 10 m	4762	3.91	186	5.16	246	259	-198	15/50
3 yr 0 m	4213	3.82	161	4.71	199	238	-130	26/49
1 yr 10 m	4301	3.84	165	4.80	206	256	78	28/43
Avg	4425	3.86	171	4.90	217	251	3 Lacts.	

Traits other than production (2021)

AM	ST	MS	OO	S	W	C	RA	R	L	US	FU	RU	FT	RT	TL	UO	DC
0	0	0	0	5	5	6	4	5	6	7	7	8	5	6	5	7	7

Due to Calve : 30/07/2022 Bull : 311711
Expected Calf ALL LYNNS LOUIE VALENTINO-ET
BW($): -41/38 PW($): 7/13
Bull 311711 Mating Date 22/10/2021

The information on this report is as recorded on the LIC MINDA database as at date of print, and LIC does not warrant the accuracy of the information provided

DENSON DALE VIRGO

Birth Ident: VHY-08-465 (311735)

Breed : **PJ J16** G3 S✓ D✓

BW ($):	-28/87
Protein BV (kg):	-10/89
Fat BV (kg):	-13/89
Milk BV (ltr):	-571/90
Liveweight BV (kg):	-50/82
Fertility BV (%):	-1.3/82
Functional Survival BV (%):	1.1/77
Somatic Cell BV:	0.23/87
Fat %:	5.1
Protein %:	4.1

DENSON DALE SABER BRIANA

Birth Ident: VHY-07-201 EX4

Breed: **PJ J16** G3,G1

		PW ($):	-9/94
BW ($):	-142/61	Lwt BV (kg):	-39/57
Protein BV (kg):	-17/63	Fertility BV (%):	-2.4/57
Fat BV (kg):	-22/64	Func Surv BV (%) :	-2.5/47
Milk BV (ltr):	-475/66	SCC BV:	-0.37/59

Age	Milk (ltr)	Protein (%)	Protein (kg)	Milkfat (%)	Milkfat (kg)	Days	LW
12 yr 10 m	4404	3.53	156	4.18	184	167	69
11 yr 10 m	6017	3.76	226	3.86	233	251	-98
10 yr 10 m	6116	3.80	232	4.55	278	305	56
9 yr 11 m	4712	3.76	177	4.90	231	257	-107
9 yr 0 m	5199	3.84	200	4.68	243	250	-55
7 yr 11 m	6144	3.82	235	5.12	315	284	115
7 yr 0 m	5298	3.67	194	5.00	265	221	14
5 yr 11 m	5235	3.70	194	4.73	247	256	5
4 yr 11 m	5208	3.52	184	4.62	241	256	30
	Plus 3 unprinted lactations						
Avg	5242	3.76	197	4.71	247	257	12 Lacts.

Traits other than production (2011)

AM	ST	MS	OO	S	W	C	RA	R	L	US	FU	RU	FT	RT	TL	UO	DC
7	7	7	8	5	4	7	5	6	6	8	8	8	4	5		8	8

DENSON DALE BLACKADDER

Birth Ident: VHY-06-255 (307721)

Breed: **PJ J16** G2 S✓

BW ($):	7/92	Lwt BV (kg):	-53/77
Protein BV (kg):	-9/95	Fertility BV (%):	1.9/92
Fat BV (kg):	-11/95	Func Surv BV (%) :	-0.4/88
Milk BV (ltr):	-503/96	SCC BV:	0.02/94

DENSON DALE EXPOSE VISION

Birth Ident: VHY-02-95 EX4

Breed: **PJ J16** G3

BW ($): -40/75 PW ($): 303/94

Age	Milk (ltr)	Protein (%)	Protein (kg)	Milkfat (%)	Milkfat (kg)	Days	LW
15 yr 11 m	4698	3.59	168	4.72	222	195	61
13 yr 11 m	5887	3.70	218	4.61	271	292	-41
12 yr 0 m	2504	3.94	99	3.40	85	89	109
11 yr 0 m	5184	3.89	202	4.57	237	228	362
9 yr 11 m	5627	3.76	211	4.26	240	265	342
	Plus 8 unprinted lactations						
Avg	5671	4.09	232	5.00	284	252	12 Lacts.

TAHAU NORTHERN EXPOSURE
Birth Ident: XFX-95-94 (301734)
Breed: **PJ J16**
BW ($): **106/98**

DENSON DALE STONEY BRIANA
Birth Ident: VHY-95-131
Breed : **PJ J16** **VHC**
BW ($): **-93/64** PW ($): **156/93**

8 Lacts.	Milk	Protein (%)	Protein (kg)	Milkfat (%)	Milkfat (kg)	Days
	4920	4.43	218	5.99	295	270

TAHAU NORTHERN EXPOSURE
Birth Ident: XFX-95-94 (301734)
Breed : **PJ J16**
BW ($): **106/98**

DENSON DALE FABS VISION
Birth Ident: VHY-00-94
Breed : **PJ J16** **A**
BW ($) : **-157/56** PW ($): **-294/47**

Milk	Protein (%)	Protein (kg)	Milkfat (%)	Milkfat (kg)	Days

OF MONTANA SABER ET

Oseas HB No: 000110885047/USA (305717)

Breed: **PJ J16** G3,G1

BW ($):	-203/95	Lwt BV (kg):	-18/88
Protein BV (kg):	-10/97	Fertility BV (%):	-8.8/94
Fat BV (kg):	-15/97	Func Surv BV (%) :	-5.6/84
Milk BV (ltr):	-106/97	SCC BV:	0.03/96

DENSON DALE EXPOSE BRIANA

Birth Ident: VHY-02-133 EX4

Breed: **PJ J16** G3,G1

BW ($): -33/67 PW ($): 50/94

Age	Milk (ltr)	Protein (%)	Protein (kg)	Milkfat (%)	Milkfat (kg)	Days	LW
8 yr 11 m	4079	4.16	170	5.40	220	232	149
8 yr 1 m	4646	4.45	207	5.37	249	227	99
7 yr 1 m	3946	4.34	171	5.55	219	210	40
5 yr 11 m	5178	4.41	228	5.32	275	267	167
5 yr 0 m	4934	4.44	219	5.66	279	260	181
	Plus 3 unprinted lactations						
Avg	4735	4.44	210	5.69	269	259	8 Lacts.

ROCK MAPLE BROOK MONTANA
Oseas HB No: 000000658741/USA
Breed: **PJ J16**
BW ($): **-166/76**

O.F. LESTER LADYSLIPPER
Oseas HB No: 000003825681/USA
Breed: **J J16**
BW ($): PW ($):

Milk	Protein (%)	Protein (kg)	Milkfat (%)	Milkfat (kg)	Days

TAHAU NORTHERN EXPOSURE
Birth Ident: XFX-95-94 (301734)
Breed: **PJ J16**
BW ($): **106/98**

DENSON DALE STONEY BRIANA
Birth Ident: VHY-95-131
Breed: **PJ J16** **VHC**
BW ($): **-93/64** PW ($): **156/93**

8 Lacts.	Milk	Protein (%)	Protein (kg)	Milkfat (%)	Milkfat (kg)	Days
	4920	4.43	218	5.99	295	270

NZAEL

Copyright 2022 LIC. All rights reserved

N = Induced T = At least 1 Abnormal Test in this Lactation
D = Lactation values include at least 1 derived test

= GeneMark DNA Profiled # = Parentage Uncertain D / S ✓ = Parentage Confirmed by DNA
Indices exclude genomic information with the exception of some historical Herd BW values

LOT 140 DENSON DALE CHROME VISION 85 VG

Three Generation Pedigree

jersey

L A & A H Wilson

New Zealand

AE Herd Averages as at 15/03/2022
Ancestry : 97% BW : 15/50 PW : 87/77

MINDA

PTPT / HERDCODE : VHY 2 / 38004
LOCATION : N066-270-376 / 9
DATE : 17/03/2022

Breeder : **L A & A H Wilson**

REGISTERED JERSEY G3 S✓ D✓

DENSON DALE CHROME VISION

Birth Ident: VHY-19-42 **No. 148**

Breed: **PJ J16** Sex: **FEMALE**
Date of Birth: **24/07/2019** Classification: **2021 85 VG**

BW ($):	-34/49	PW ($):	118/60
Protein BV (kg):	-3/48	Fertility BV (%):	-8.4/43
Fat BV (kg):	-5/50	Func Surv BV (%) :	-0.8/31
Milk BV (ltr):	-207/53	Somatic Cell BV:	-0.42/49
Lwt BV (kg):	-47/53		
Overall Opinion:	0.40/33	Dairy Conformation:	-0.31/43
Udder Overall:	1.01/50		

Avg SCC at latest Lactation : **13/4**

Age	Milk (ltr)	Protein (%)	Protein (kg)	Milkfat (%)	Milkfat (kg)	Days	LW	Herd BW
1 yr 11 m	4517	3.81	172	5.02	227	253	166	15/50
Avg	4517	3.81	172	5.02	227	253	1 Lacts.	

Traits other than production (2021)

AM	ST	MS	OO	S	W	C	RA	R	L	US	FU	RU	FT	RT	TL	UO	DC
8	8	7	8	4	4	6	4	7	6	8	8	8	5	6	4	8	7

Due to Calve : 30/07/2022 Bull : 311735
Expected Calf DENSON DALE VIRGO
BW($): -30/34 PW($): 27/12
Bull 311735 Mating Date 17/10/2021

The information on this report is as recorded on the LIC MINDA database as at date of print, and LIC does not warrant the accuracy of the information provided

RIVER VALLEY CECE CHROME-ET

Oseas HB No: 003012423929/USA (317751)

Breed : **PJ J16** G3

BW ($):	-97/88
Protein BV (kg):	-13/89
Fat BV (kg):	-11/90
Milk BV (ltr):	-241/92
Liveweight BV (kg):	-48/88
Fertility BV (%):	-6.8/81
Functional Survival BV (%):	-1.2/50
Somatic Cell BV:	-0.74/90
Fat %:	4.7
Protein %:	3.6

DENSON DALE VANA VISION

Birth Ident: VHY-14-54 EX5

Breed: **PJ J16** G3 S✓ D✓

		PW ($):	208/92
BW ($):	-23/60	Lwt BV (kg):	-35/60
Protein BV (kg):	7/60	Fertility BV (%):	-11.7/56
Fat BV (kg):	-4/62	Func Surv BV (%) :	-0.4/51
Milk BV (ltr):	-116/63	SCC BV:	0.00/58

Age	Milk (ltr)	Protein (%)	Protein (kg)	Milkfat (%)	Milkfat (kg)	Days	LW
5 yr 11 m	7267	4.24	308	4.40	320	286	193
4 yr 11 m	6238	4.15	259	3.59	224	245	-24
3 yr 0 m	4179	4.09	171	5.11	214	231	144
2 yr 0 m	4512	4.08	184	4.89	221	270	136
Avg	5549	4.15	230	4.41	245	258	4 Lacts.

Traits other than production (2019)

AM	ST	MS	OO	S	W	C	RA	R	L	US	FU	RU	FT	RT	TL	UO	DC
0	0	0	0	6	5	7	7	7	6	9	8	9	5	5	5	9	8

SCHULTZ LEGAL CRITIC-P

Oseas HB No: 000117217618/USA (313792)

Breed: **J J16** G3

BW ($):	-7/75	Lwt BV (kg):	-52/62
Protein BV (kg):	-12/78	Fertility BV (%):	-4.9/68
Fat BV (kg):	-11/79	Func Surv BV (%) :	-0.8/60
Milk BV (ltr):	-809/78	SCC BV:	-0.33/80

LYON CELEBRITY CECE-ET

Oseas HB No: 000117046049/USA

Breed: **J J16**

BW ($): PW ($):

Age	Milk (ltr)	Protein (%)	Protein (kg)	Milkfat (%)	Milkfat (kg)	Days	LW

PANNOO ABE VANAHLEM

Oseas HB No: 000000017576/AUS (311719)

Breed: **PJ J16** G3

BW ($):	-21/98	Lwt BV (kg):	-35/97
Protein BV (kg):	9/99	Fertility BV (%):	-11.4/97
Fat BV (kg):	2/99	Func Surv BV (%) :	-2.3/80
Milk BV (ltr):	174/99	SCC BV:	0.08/98

DENSON DALE EXPOSE VISION

Birth Ident: VHY-02-95 EX4

Breed: **PJ J16** G3

BW ($): -40/75 PW ($): 303/94

Age	Milk (ltr)	Protein (%)	Protein (kg)	Milkfat (%)	Milkfat (kg)	Days	LW
15 yr 11 m	4698	3.59	168	4.72	222	195	61
13 yr 11 m	5887	3.70	218	4.61	271	292	-41
12 yr 0 m	2504	3.94	99	3.40	85	89	109
11 yr 0 m	5184	3.89	202	4.57	237	228	362
9 yr 11 m	5627	3.76	211	4.26	240	265	342
	Plus 8 unprinted lactations						
Avg	5671	4.09	232	5.00	284	252	12 Lacts.

TOLLENAARS IMPULS LEGAL 233
Oseas HB No: 000061929249/USA (310720)
Breed: **PJ J16**
BW ($): **-79/92**

SCHULTZ MYGENT CHILLI-P
Oseas HB No: 000067116089/USA
Breed : **J J16**
BW ($): PW ($):

Milk	Protein (%)	Protein (kg)	Milkfat (%)	Milkfat (kg)	Days

GALAXIES CELEBRITY ET
Oseas HB No: 000113586152/USA (309716)
Breed : **PJ J16**
BW ($): **-46/91**

LYON CHARACTER
Oseas HB No: 000113660142/USA
Breed : **J J16**
BW ($) : PW ($):

Milk	Protein (%)	Protein (kg)	Milkfat (%)	Milkfat (kg)	Days

AHLEM LEMVIG ABE-ET
Oseas HB No: 000111334898/USA
Breed: **PJ J16**
BW ($): **32/68**

DARAWAY FLOWERPOWER
Oseas HB No: 000000520100/AUS
Breed: **J J16**
BW ($): PW ($):

Milk	Protein (%)	Protein (kg)	Milkfat (%)	Milkfat (kg)	Days

TAHAU NORTHERN EXPOSURE
Birth Ident: XFX-95-94 (301734)
Breed: **PJ J16**
BW ($): **106/98**

DENSON DALE FABS VISION
Birth Ident: VHY-00-94
Breed: **PJ J16** **A**
BW ($): **-157/56** PW ($): **-294/47**

Milk	Protein (%)	Protein (kg)	Milkfat (%)	Milkfat (kg)	Days

NZAEL

Copyright 2022 LIC. All rights reserved

N = Induced T = At least 1 Abnormal Test in this Lactation
D = Lactation values include at least 1 derived test

= GeneMark DNA Profiled # = Parentage Uncertain D / S ✓ = Parentage Confirmed by DNA
Indices exclude genomic information with the exception of some historical Herd BW values

Tui Glen Rose Family

We purchased Gumland Gay Rose VHC at the Gumland dispersal in the Kaitaia district which was in tough country with drains and rushes on the hill sides, plus gum diggings every where among the clay. The herd had a similar background to the Primley herd . This herd shifted well to several parts of New Zealand. The very good cow in Taranaki, Dunwald Desire Rubie comes from this same family.

Tui Glen Rose a Day VHC 1950
Tui Glen Rosaire VHC
Tui Glen Revels Rose VHC
Gumland's Gay Rose VHC
Denson Dale Vic's Rosemary VHC
Denson Dale Top Roslyn VHC
Denson Dale Duane's Rose HC
Denson Dale Flash Rose VHC
Denson Dale Lester Rosena Ex
Denson Dale S.C. Rosena VHC
Denson Dale Expose Rosena EX4
Denson Dale Vic Rosena EX4
Denson Dale Van Rosena EX4
Denson Dale Virgo Rosena, one of our best young cows and winner of last years highest producing 2 year old in the Te Awamutu Jersey club competition.

LOT 141 DENSON DALE BUNGY ROSENA 86 VG

P001.50 Official Publication of Livestock Improvement Corporation Limited and the NZ Jersey Cattle Breeders Assn. Internal Animal Key = 36304696

Three Generation Pedigree

jersey NZ

L A & A H Wilson
New Zealand

AE Herd Averages as at 15/03/2022
Ancestry : 97% BW : 15/50 PW : 87/77

MINDA

PTPT / HERDCODE : VHY 2 / 38004
LOCATION : N066-270-376 / 9
DATE : 17/03/2022

Breeder : **L A & A H Wilson**

REGISTERED JERSEY G3 S✓ D✓

DENSON DALE BUNGY ROSENA

Birth Ident: VHY-16-56 **No. 90**

Breed: **PJ J16** Sex: **FEMALE**
Date of Birth: **16/08/2016** Classification: **2020 86 VG**

BW ($):	93/46	PW ($):	55/90
Protein BV (kg):	-2/47	Fertility BV (%):	-2.0/37
Fat BV (kg):	8/49	Func Surv BV (%) :	-0.3/29
Milk BV (ltr):	-374/52	Somatic Cell BV:	-0.16/42
Lwt BV (kg):	-36/47		
Overall Opinion:	0.29/28	Dairy Conformation:	0.14/36
Udder Overall:	0.57/38		

Avg SCC at latest Lactation : **18/4**

Age	Milk (ltr)	Protein (%)	Protein (kg)	Milkfat (%)	Milkfat (kg)	Days	LW	Herd BW
4 yr 10 m	5149	4.11	212	5.68	293	259	130	15/50
3 yr 11 m	5074	4.19	213	5.60	284	282	25	26/49
2 yr 11 m	4117	4.15	171	5.62	231	231	143	28/43
2 yr 0 m	1619	3.69	60	5.23	85	92	1	33/41
Avg	4780	4.15	198	5.64	269	257	3 Lacts.	

3/4 cow.

Traits other than production (2020)

AM	ST	MS	OO	S	W	C	RA	R	L	US	FU	RU	FT	RT	TL	UO	DC
0	0	0	0	6	5	7	4	6	6	7	6	7	4	5	4	7	7

Due to Calve : **01/09/2022** Bull : **313781**
Expected Calf **DENSON DALE VANDEROL**
BW($): **-3/35** PW($): **37/12**

Bull	Mating Date
313781	22/11/2021
321798	30/10/2021
326788	25/10/2021

The information on this report is as recorded on the LIC MINDA database as at date of print, and LIC does not warrant the accuracy of the information provided

UPLAND PARK KS BUNDY ET
Birth Ident: KKTY-14-300
Breed : **PJ J16** G3 S✓ D✓

BW ($):	220/55
Protein BV (kg):	7/56
Fat BV (kg):	16/56
Milk BV (ltr):	-300/58
Liveweight BV (kg):	-46/52
Fertility BV (%):	-0.3/52
Functional Survival BV (%):	2.1/48
Somatic Cell BV:	-0.15/54
Fat %:	5.4
Protein %:	4.2

DENSON DALE VAN ROSENA
Birth Ident: VHY-14-46 EX4
Breed: **PJ J16** G3 S✓ D✓

		PW ($):	115/94
BW ($):	13/59	Lwt BV (kg):	-28/59
Protein BV (kg):	0/59	Fertility BV (%):	-3.6/53
Fat BV (kg):	4/62	Func Surv BV (%) :	-1.6/44
Milk BV (ltr):	-65/63	SCC BV:	0.00/56

Age	Milk (ltr)	Protein (%)	Protein (kg)	Milkfat (%)	Milkfat (kg)	Days	LW
7 yr 0 m	5315	3.75	199	5.27	280	227	66
6 yr 0 m	6510	3.82	248	4.43	289	274	36
4 yr 11 m	5686	4.02	228	4.07	231	241	-42
3 yr 11 m	6199	3.96	245	4.79	297	300	131
2 yr 11 m	5189	3.88	201	5.11	265	282	115
2 yr 0 m	4774	3.68	176	5.09	243	270	91
Avg	5612	3.86	216	4.77	267	266	6 Lacts.

Traits other than production (2018)

AM	ST	MS	OO	S	W	C	RA	R	L	US	FU	RU	FT	RT	TL	UO	DC
0	0	0	0	6	5	7	5	7	6	9	8	8	5	7	4	8	8

KELLAND KC SPEEDWAY
Birth Ident: DQHV-08-30 (309012)
Breed: **PJ J16** G3 S✓ D✓

BW ($):	259/99	Lwt BV (kg):	-44/99
Protein BV (kg):	9/99	Fertility BV (%):	4.2/99
Fat BV (kg):	16/99	Func Surv BV (%) :	4.2/88
Milk BV (ltr):	-221/99	SCC BV:	-0.16/99

UPLAND PARK JAZZY BEA ET
Birth Ident: KKTY-09-57 VG2
Breed: **PJ J16** G3 S✓ D✓

BW ($): **264/73** PW ($): **640/93**

Age	Milk (ltr)	Protein (%)	Protein (kg)	Milkfat (%)	Milkfat (kg)	Days	LW
12 yr 0 m	3973	3.81	151	5.19	206	191	372
10 yr 11 m	5798	3.99	231	5.47	317	296	394
8 yr 11 m	5795	4.04	234	5.27	305	275	396
8 yr 1 m	5970	3.85	230	5.43	324	242	436
7 yr 0 m	8107	4.19	340	5.40	437	285	476
Avg	6021	4.03	242	5.41	326	270	8 Lacts.

Plus 4 unprinted lactations

PANNOO ABE VANAHLEM
Oseas HB No: 000000017576/AUS (311719)
Breed: **PJ J16** G3

BW ($):	-21/98	Lwt BV (kg):	-35/97
Protein BV (kg):	9/99	Fertility BV (%):	-11.4/97
Fat BV (kg):	2/99	Func Surv BV (%) :	-2.3/80
Milk BV (ltr):	174/99	SCC BV:	0.08/98

DENSON DALE VIC ROSENA
Birth Ident: VHY-11-324 EX4
Breed: **PJ J16** G3 S✓ D✓

BW ($): **20/56** PW ($): **197/93**

Age	Milk (ltr)	Protein (%)	Protein (kg)	Milkfat (%)	Milkfat (kg)	Days	LW
5 yr 11 m	6602	3.97	262	4.64	306	305	83
4 yr 11 m	6377	3.99	255	5.20	331	281	85
3 yr 10 m	5695	3.90	222	5.33	304	251 T	148
2 yr 11 m	5645	3.98	224	4.45	251	272	111
1 yr 11 m	4435	3.73	166	5.13	228	262	70
Avg	5751	3.92	226	4.94	284	274	5 Lacts.

KIRKS RI CHARISMA ET GR
Birth Ident: GRYT-02-22 (303029)
Breed: **PJ J16** S✓D✓
BW ($): **134/99**

KELLAND MANS NICOLE ET
Birth Ident: DQHV-05-3
Breed : **PJ J16** **EX3** S✓
BW ($): **257/62** PW ($): **439/93**

7 Lacts. Milk	Protein (%)	Protein (kg)	Milkfat (%)	Milkfat (kg)	Days
4491	4.20	189	5.30	238	248

RODLIN RGK JAZZY ET
Birth Ident: HJWC-03-3 (304541)
Breed : **PJ J16**
BW ($): **193/90**

SILVER FALLS LP BEAUTY ET
Birth Ident: FHK-98-29
Breed : **PJ J16** **EX4** S✓
BW ($) : **56/83** PW ($): **653/95**

8 Lacts. Milk	Protein (%)	Protein (kg)	Milkfat (%)	Milkfat (kg)	Days
6261	4.12	258	5.31	333	279

AHLEM LEMVIG ABE-ET
Oseas HB No: 000111334898/USA
Breed: **PJ J16**
BW ($): **32/68**

DARAWAY FLOWERPOWER
Oseas HB No: 000000520100/AUS
Breed: **J J16**
BW ($): PW ($):

Milk	Protein (%)	Protein (kg)	Milkfat (%)	Milkfat (kg)	Days

TAHORA JACE VICTOR
Birth Ident: BVHY-04-44 (310749)
Breed: **PJ J16** S✓
BW ($): **-15/96**

DENSON DALE EXPOSE ROSENA
Birth Ident: VHY-02-127
Breed: **PJ J16** **EX4**
BW ($): **-25/54** PW ($): **79/89**

7 Lacts. Milk	Protein (%)	Protein (kg)	Milkfat (%)	Milkfat (kg)	Days
5680	4.17	237	5.06	287	268

N = Induced T = At least 1 Abnormal Test in this Lactation
D = Lactation values include at least 1 derived test
= GeneMark DNA Profiled # = Parentage Uncertain D / S ✓ = Parentage Confirmed by DNA
Indices exclude genomic information with the exception of some historical Herd BW values

NZAEL

Copyright 2022 LIC. All rights reserved

LOT 142 DENSON DALE VIRGO ROSENA 87 VG

P001.50 Official Publication of Livestock Improvement Corporation Limited and the NZ Jersey Cattle Breeders Assn. Internal Animal Key = 38688755

Three Generation Pedigree

jersey

L A & A H Wilson

New Zealand

Herd Averages as at 15/03/2022
Ancestry : 97% **BW :** 15/50 **PW :** 87/77

PTPT / HERDCODE : VHY 2 / 38004
LOCATION : N066-270-376 / 9
DATE : 17/03/2022

Breeder : **L A & A H Wilson**

REGISTERED JERSEY

G3 S✓ D✓

DENSON DALE VIRGO ROSENA

Birth Ident: VHY-18-36 **No. 141**

Breed: **PJ J16** Sex: **FEMALE**
Date of Birth: **23/07/2018** Classification: **2020 87 VG**

BW ($):	35/49	PW ($):	259/77
Protein BV (kg):	-2/49	Fertility BV (%):	-3.0/44
Fat BV (kg):	5/51	Func Surv BV (%) :	-0.1/37
Milk BV (ltr):	-203/53	Somatic Cell BV:	0.03/48
Lwt BV (kg):	-30/52		
Overall Opinion:	0.32/31	Dairy Conformation:	0.02/42
Udder Overall:	0.81/43		

Avg SCC at latest Lactation : **15/4**

Age	Milk (ltr)	Protein (%)	Protein (kg)	Milkfat (%)	Milkfat (kg)	Days	LW	Herd BW
3 yr 0 m	4995	3.75	187	5.15	257	230	190	15/50
2 yr 0 m	6018	3.91	235	5.42	326	293	396	26/49
Avg	5506	3.84	211	5.29	292	262	2 Lacts.	

Traits other than production (2020)

AM	ST	MS	OO	S	W	C	RA	R	L	US	FU	RU	FT	RT	TL	UO	DC
8	8	8	8	5	4	7	4	7	6	7	8	8	4	6	3	8	8

Due to Calve : **16/09/2022** Bull : **316711**
Expected Calf **BUSHLEA PN VIRAL**
BW($): **36/34** PW($): **85/12**

Bull	Mating Date
316711	6/12/2021
310711	15/11/2021
321798	27/10/2021

The information on this report is as recorded on the LIC MINDA database as at date of print, and LIC does not warrant the accuracy of the information provided

Sire: DENSON DALE VIRGO
Birth Ident: VHY-08-465 (311735)
Breed : **PJ J16** G3 S✓ D✓

BW ($):	-28/87
Protein BV (kg):	-10/89
Fat BV (kg):	-13/89
Milk BV (ltr):	-571/90
Liveweight BV (kg):	-50/82
Fertility BV (%):	-1.3/82
Functional Survival BV (%):	1.1/77
Somatic Cell BV:	0.23/87
Fat %:	5.1
Protein %:	4.1

DENSON DALE BLACKADDER
Birth Ident: VHY-06-255 (307721)
Breed: **PJ J16** G2 S✓

BW ($):	7/92	Lwt BV (kg):	-53/77
Protein BV (kg):	-9/95	Fertility BV (%):	1.9/92
Fat BV (kg):	-11/95	Func Surv BV (%) :	-0.4/88
Milk BV (ltr):	-503/96	SCC BV:	0.02/94

TAHAU NORTHERN EXPOSURE
Birth Ident: XFX-95-94 (301734)
Breed: **PJ J16**
BW ($): **106/98**

DENSON DALE STONEY BRIANA
Birth Ident: VHY-95-131
Breed : **PJ J16** **VHC**
BW ($): **-93/64** PW ($): **156/93**

8 Lacts. Milk	Protein (%)	Protein (kg)	Milkfat (%)	Milkfat (kg)	Days
4920	4.43	218	5.99	295	270

DENSON DALE EXPOSE VISION
Birth Ident: VHY-02-95
Breed: **PJ J16** G3 **EX4**
BW ($): **-40/75** PW ($): **303/94**

Age	Milk (ltr)	Protein (%)	Protein (kg)	Milkfat (%)	Milkfat (kg)	Days	LW
15 yr 11 m	4698	3.59	168	4.72	222	195	61
13 yr 11 m	5887	3.70	218	4.61	271	292	-41
12 yr 0 m	2504	3.94	99	3.40	85	89	109
11 yr 0 m	5184	3.89	202	4.57	237	228	362
9 yr 11 m	5627	3.76	211	4.26	240	265	342
Plus 8 unprinted lactations							
Avg	5671	4.09	232	5.00	284	252	12 Lacts.

TAHAU NORTHERN EXPOSURE
Birth Ident: XFX-95-94 (301734)
Breed : **PJ J16**
BW ($): **106/98**

DENSON DALE FABS VISION
Birth Ident: VHY-00-94
Breed : **PJ J16** **A**
BW ($) : **-157/56** PW ($): **-294/47**
Milk Protein (%) (kg) Milkfat (%) (kg) Days

Dam: DENSON DALE VAN ROSENA
Birth Ident: VHY-14-46
Breed: **PJ J16** G3 **EX4** S✓ D✓

		PW ($):	115/94
BW ($):	13/59	Lwt BV (kg):	-28/59
Protein BV (kg):	0/59	Fertility BV (%):	-3.6/53
Fat BV (kg):	4/62	Func Surv BV (%) :	-1.6/44
Milk BV (ltr):	-65/63	SCC BV:	0.00/56

Age	Milk (ltr)	Protein (%)	Protein (kg)	Milkfat (%)	Milkfat (kg)	Days	LW
7 yr 0 m	5315	3.75	199	5.27	280	227	66
6 yr 0 m	6510	3.82	248	4.43	289	274	36
4 yr 11 m	5686	4.02	228	4.07	231	241	-42
3 yr 11 m	6199	3.96	245	4.79	297	300	131
2 yr 11 m	5189	3.88	201	5.11	265	282	115
2 yr 0 m	4774	3.68	176	5.09	243	270	91
Avg	5612	3.86	216	4.77	267	266	6 Lacts.

Traits other than production (2018)

AM	ST	MS	OO	S	W	C	RA	R	L	US	FU	RU	FT	RT	TL	UO	DC
0	0	0	0	6	5	7	5	7	6	9	8	8	5	7	4	8	8

PANNOO ABE VANAHLEM
Oseas HB No: 000000017576/AUS (311719)
Breed: **PJ J16** G3

BW ($):	-21/98	Lwt BV (kg):	-35/97
Protein BV (kg):	9/99	Fertility BV (%):	-11.4/97
Fat BV (kg):	2/99	Func Surv BV (%) :	-2.3/80
Milk BV (ltr):	174/99	SCC BV:	0.08/98

AHLEM LEMVIG ABE-ET
Oseas HB No: 000111334898/USA
Breed: **PJ J16**
BW ($): **32/68**

DARAWAY FLOWERPOWER
Oseas HB No: 000000520100/AUS
Breed: **J J16**
BW ($): PW ($):
Milk Protein (%) (kg) Milkfat (%) (kg) Days

DENSON DALE VIC ROSENA
Birth Ident: VHY-11-324
Breed: **PJ J16** G3 **EX4** S✓ D✓
BW ($): **20/56** PW ($): **197/93**

Age	Milk (ltr)	Protein (%)	Protein (kg)	Milkfat (%)	Milkfat (kg)	Days	LW
5 yr 11 m	6602	3.97	262	4.64	306	305	83
4 yr 11 m	6377	3.99	255	5.20	331	281	85
3 yr 10 m	5695	3.90	222	5.33	304	251 T	148
2 yr 11 m	5645	3.98	224	4.45	251	272	111
1 yr 11 m	4435	3.73	166	5.13	228	262	70
Avg	5751	3.92	226	4.94	284	274	5 Lacts.

TAHORA JACE VICTOR
Birth Ident: BVHY-04-44 (310749)
Breed: **PJ J16** S✓
BW ($): **-15/96**

DENSON DALE EXPOSE ROSENA
Birth Ident: VHY-02-127
Breed: **PJ J16** **EX4**
BW ($): **-25/54** PW ($): **79/89**

7 Lacts. Milk	Protein (%)	Protein (kg)	Milkfat (%)	Milkfat (kg)	Days
5680	4.17	237	5.06	287	268

Copyright 2022 LIC. All rights reserved

N = Induced T = At least 1 Abnormal Test in this Lactation
D = Lactation values include at least 1 derived test
= GeneMark DNA Profiled # = Parentage Uncertain D / S ✓ = Parentage Confirmed by DNA
Indices exclude genomic information with the exception of some historical Herd BW values

LOT 143 DENSON DALE VAN ROSENA EX4

P001.50 Official Publication of Livestock Improvement Corporation Limited and the NZ Jersey Cattle Breeders Assn. Internal Animal Key = 33380277

Three Generation Pedigree

jersey

L A & A H Wilson

New Zealand

Herd Averages as at 15/03/2022
Ancestry : 97% **BW :** 15/50 **PW :** 87/77

PTPT / HERDCODE : VHY 2 / 38004
LOCATION : N066-270-376 / 9
DATE : 17/03/2022

Breeder : **L A & A H Wilson**

REGISTERED JERSEY

G3 S✓ D✓

DENSON DALE VAN ROSENA

Birth Ident: VHY-14-46 **No. 32**

Breed: **PJ J16** Sex: **FEMALE**
Date of Birth: **9/08/2014** Classification: **2018 EX4**

BW ($):	13/59	PW ($):	115/94
Protein BV (kg):	0/59	Fertility BV (%):	-3.6/53
Fat BV (kg):	4/62	Func Surv BV (%) :	-1.6/44
Milk BV (ltr):	-65/63	Somatic Cell BV:	0.00/56
Lwt BV (kg):	-28/59		
Overall Opinion:	0.41/39	Dairy Conformation:	0.06/52
Udder Overall:	0.93/52		

Avg SCC at latest Lactation : **15/4**

Age	Milk (ltr)	Protein (%)	Protein (kg)	Milkfat (%)	Milkfat (kg)	Days	LW	Herd BW
7 yr 0 m	5315	3.75	199	5.27	280	227	66	15/50
6 yr 0 m	6510	3.82	248	4.43	289	274	36	26/49
4 yr 11 m	5686	4.02	228	4.07	231	241	-42	28/43
3 yr 11 m	6199	3.96	245	4.79	297	300	131	47/45
2 yr 11 m	5189	3.88	201	5.11	265	282	115	4/48
2 yr 0 m	4774	3.68	176	5.09	243	270	91	12/48
Avg	5612	3.86	216	4.77	267	266	6 Lacts.	

Traits other than production (2018)

AM	ST	MS	OO	S	W	C	RA	R	L	US	FU	RU	FT	RT	TL	UO	DC
0	0	0	0	6	5	7	5	7	6	9	8	8	5	7	4	8	8

Due to Calve : **13/08/2022** Bull : **311735**
Expected Calf **DENSON DALE VIRGO**
BW($): **-6/36** PW($): **28/13**

Bull	Mating Date
311735	1/11/2021
310711	7/10/2021

The information on this report is as recorded on the LIC MINDA database as at date of print, and LIC does not warrant the accuracy of the information provided

Sire: PANNOO ABE VANAHLEM
Oseas HB No: 000000017576/AUS (311719)
Breed : **PJ J16** G3

BW ($):	-21/98
Protein BV (kg):	9/99
Fat BV (kg):	2/99
Milk BV (ltr):	174/99
Liveweight BV (kg):	-35/97
Fertility BV (%):	-11.4/97
Functional Survival BV (%):	-2.3/80
Somatic Cell BV:	0.08/98
Fat %:	4.6
Protein %:	3.8

AHLEM LEMVIG ABE-ET
Oseas HB No: 000111334898/USA
Breed: **PJ J16**

BW ($):	32/68	Lwt BV (kg):	-58/47
Protein BV (kg):	-3/71	Fertility BV (%):	-5.9/69
Fat BV (kg):	-1/71	Func Surv BV (%) :	-1.2/57
Milk BV (ltr):	-278/71	SCC BV:	-0.35/71

FYN LEMVIG
Oseas HB No: 000000011357/DNK (664109)
Breed: **PJ J16**
BW ($): **-17/98**

AHLEM SKY LINE CORA
Oseas HB No: 000002002466/USA
Breed : **PJ J16**
BW ($): PW ($):
Milk Protein (%) (kg) Milkfat (%) (kg) Days

DARAWAY FLOWERPOWER VANESSA 88
Oseas HB No: 000000520100/AUS
Breed: **J J16**
BW ($): PW ($):
Age Milk (ltr) Protein (%) (kg) Milkfat (%) (kg) Days LW

CLAYDON PARK FLOWER POWER
Oseas HB No: 000A00011104/AUS (664090)
Breed : **PJ J16**
BW ($): **-193/97**

DARAWAY TARANAK VANESSA
Oseas HB No: 000S02005599/AUS
Breed : **PJ J16**
BW ($) : PW ($):
Milk Protein (%) (kg) Milkfat (%) (kg) Days

Dam: DENSON DALE VIC ROSENA
Birth Ident: VHY-11-324
Breed: **PJ J16** G3 **EX4** S✓ D✓

		PW ($):	197/93
BW ($):	20/56	Lwt BV (kg):	-37/54
Protein BV (kg):	-7/58	Fertility BV (%):	2.2/48
Fat BV (kg):	-4/59	Func Surv BV (%) :	-1.1/41
Milk BV (ltr):	-321/62	SCC BV:	-0.11/54

Age	Milk (ltr)	Protein (%)	Protein (kg)	Milkfat (%)	Milkfat (kg)	Days	LW
5 yr 11 m	6602	3.97	262	4.64	306	305	83
4 yr 11 m	6377	3.99	255	5.20	331	281	85
3 yr 10 m	5695	3.90	222	5.33	304	251 T	148
2 yr 11 m	5645	3.98	224	4.45	251	272	111
1 yr 11 m	4435	3.73	166	5.13	228	262	70
Avg	5751	3.92	226	4.94	284	274	5 Lacts.

Traits other than production (2015)

AM	ST	MS	OO	S	W	C	RA	R	L	US	FU	RU	FT	RT	TL	UO	DC
0	0	0	0	6	5	8	4	8	6	8	9	8	4	6		8	9

TAHORA JACE VICTOR
Birth Ident: BVHY-04-44 (310749)
Breed: **PJ J16** G3 S✓

BW ($):	-15/96	Lwt BV (kg):	-48/95
Protein BV (kg):	-16/97	Fertility BV (%):	0.3/95
Fat BV (kg):	-9/97	Func Surv BV (%) :	-3.0/87
Milk BV (ltr):	-685/98	SCC BV:	0.04/97

WINDY WILLOW MONTANA JACE
Oseas HB No: 000110106571/USA (303711)
Breed: **PJ J16**
BW ($): **-43/96**

TAHORA BERRETTA VENISSA
Birth Ident: BVHY-98-160
Breed: **PJ J16** **EX5**
BW ($): **42/67** PW ($): **3/93**

6 Lacts. Milk	Protein (%)	Protein (kg)	Milkfat (%)	Milkfat (kg)	Days
5331	4.03	215	5.53	295	290

DENSON DALE EXPOSE ROSENA
Birth Ident: VHY-02-127
Breed: **PJ J16** G3 **EX4**
BW ($): **-25/54** PW ($): **79/89**

Age	Milk (ltr)	Protein (%)	Protein (kg)	Milkfat (%)	Milkfat (kg)	Days	LW
8 yr 11 m	4873	4.13	201	5.25	256	245	206
8 yr 0 m	5312	4.33	230	4.42	235	260	53
7 yr 0 m	5437	4.05	220	5.28	287	233	151
5 yr 11 m	5702	4.11	234	4.92	281	260	177
4 yr 11 m	5957	4.08	243	4.79	286	291	136
Plus 3 unprinted lactations							
Avg	5680	4.17	237	5.06	287	268	7 Lacts.

TAHAU NORTHERN EXPOSURE
Birth Ident: XFX-95-94 (301734)
Breed: **PJ J16**
BW ($): **106/98**

DENSON DALE S C ROSENA
Birth Ident: VHY-98-107
Breed: **PJ J16** **VHC**
BW ($): **-239/57** PW ($): **-493/84**

3 Lacts. Milk	Protein (%)	Protein (kg)	Milkfat (%)	Milkfat (kg)	Days
3978	4.15	165	4.50	179	263

Copyright 2022 LIC. All rights reserved

N = Induced T = At least 1 Abnormal Test in this Lactation
D = Lactation values include at least 1 derived test
= GeneMark DNA Profiled # = Parentage Uncertain D / S ✓ = Parentage Confirmed by DNA
Indices exclude genomic information with the exception of some historical Herd BW values

DENSON DALE EXPOSE ROSEY EX4

Dam of Lot 144.

LOT 144 DENSON DALE VANDER ROSEY 87 VG

P001.50 Official Publication of Livestock Improvement Corporation Limited and the NZ Jersey Cattle Breeders Assn. Internal Animal Key = 34519687

Three Generation Pedigree

jersey NZ

L A & A H Wilson

New Zealand

AE **Herd Averages as at** 15/03/2022
Ancestry : 97% **BW :** 15/50 **PW :** 87/77

MINDA

PTPT / HERDCODE : VHY 2 / 38004
LOCATION : N066-270-376 / 9
DATE : 17/03/2022

Breeder : **L A & A H Wilson**

REGISTERED JERSEY

G3 S✓ D✓

DENSON DALE VANDER ROSEY

Birth Ident: VHY-15-28 **No. 107**

Breed: **PJ J16** Sex: **FEMALE**
Date of Birth: **22/07/2015** Classification: **2021 87 VG**

BW ($):	14/52	PW ($):	159/90
Protein BV (kg):	-2/53	Fertility BV (%):	-1.1/52
Fat BV (kg):	-7/55	Func Surv BV (%) :	0.8/43
Milk BV (ltr):	-353/57	Somatic Cell BV:	-0.10/50
Lwt BV (kg):	-26/36		
Overall Opinion:	0.36/27	Dairy Conformation:	0.20/38
Udder Overall:	0.86/35		

Avg SCC at latest Lactation : **8/3**

Age	Milk (ltr)	Protein (%)	Protein (kg)	Milkfat (%)	Milkfat (kg)	Days	LW	Herd BW
6 yr 2 m	4257	3.79	161	4.82	205	188 T	123	15/50
5 yr 0 m	6518	3.98	260	4.32	282	293 T	50	26/49
3 yr 11 m	5159	4.24	219	4.88	252	259	69	28/43
3 yr 0 m	5571	4.08	227	4.76	265	300	87	47/45
1 yr 11 m	4343	4.00	174	5.39	234	297	58	4/48
Avg	5170	4.03	208	4.79	248	267	5 Lacts.	

3/4 cow.

Traits other than production (2021)

AM	ST	MS	OO	S	W	C	RA	R	L	US	FU	RU	FT	RT	TL	UO	DC
0	0	0	0	6	6	8	3	7	7	6	7	8	5	5	6	7	8

The information on this report is as recorded on the LIC MINDA database as at date of print, and LIC does not warrant the accuracy of the information provided

DENSON DALE VANDEROL

Birth Ident: VHY-12-80 (313781)

Breed : **PJ J16** G3 S✓ D✓

BW ($):	-99/94
Protein BV (kg):	-6/95
Fat BV (kg):	-15/96
Milk BV (ltr):	-560/96
Liveweight BV (kg):	-4/90
Fertility BV (%):	-6.2/92
Functional Survival BV (%):	-0.5/77
Somatic Cell BV:	0.13/95
Fat %:	5.1
Protein %:	4.2

DENSON DALE EXPOSE ROSEY

Birth Ident: VHY-05-93 EX4

Breed: **PJ J16** G3

		PW ($):	-36/92
BW ($):	27/57	Lwt BV (kg):	-48/55
Protein BV (kg):	-6/58	Fertility BV (%):	-0.1/56
Fat BV (kg):	-11/59	Func Surv BV (%) :	1.9/49
Milk BV (ltr):	-434/61	SCC BV:	-0.27/55

Age	Milk (ltr)	Protein (%)	Protein (kg)	Milkfat (%)	Milkfat (kg)	Days	LW
11 yr 0 m	4033	3.61	146	3.61	146	148	10
9 yr 11 m	6644	3.79	252	4.44	295	305	75
8 yr 0 m	5307	3.76	199	4.22	224	243	69
7 yr 0 m	4691	3.62	170	4.20	197	217	84
6 yr 0 m	4679	3.71	174	3.56	167	215	73
5 yr 0 m	6142	4.03	247	4.83	297	278	130
3 yr 7 m	6352	4.03	256	5.09	323	305	168
2 yr 0 m	4748	3.93	187	4.58	218	305	66
Avg	5324	3.83	204	4.38	233	252	8 Lacts.

Traits other than production (2009)

AM	ST	MS	OO	S	W	C	RA	R	L	US	FU	RU	FT	RT	TL	UO	DC
0	0	0	0	6	5	8	4	7	6	8	8	7	5	5		8	8

PANNOO ABE VANAHLEM

Oseas HB No: 000000017576/AUS (311719)

Breed: **PJ J16** G3

BW ($):	-21/98	Lwt BV (kg):	-35/97
Protein BV (kg):	9/99	Fertility BV (%):	-11.4/97
Fat BV (kg):	2/99	Func Surv BV (%) :	-2.3/80
Milk BV (ltr):	174/99	SCC BV:	0.08/98

DENSON DALE EXPOSE VISION

Birth Ident: VHY-02-95 EX4

Breed: **PJ J16** G3

BW ($): -40/75 PW ($): 303/94

Age	Milk (ltr)	Protein (%)	Protein (kg)	Milkfat (%)	Milkfat (kg)	Days	LW
15 yr 11 m	4698	3.59	168	4.72	222	195	61
13 yr 11 m	5887	3.70	218	4.61	271	292	-41
12 yr 0 m	2504	3.94	99	3.40	85	89	109
11 yr 0 m	5184	3.89	202	4.57	237	228	362
9 yr 11 m	5627	3.76	211	4.26	240	265	342
Plus 8 unprinted lactations							
Avg	5671	4.09	232	5.00	284	252	12 Lacts.

TAHAU NORTHERN EXPOSURE

Birth Ident: XFX-95-94 (301734)

Breed: **PJ J16** G3,G1

BW ($):	106/98	Lwt BV (kg):	-51/98
Protein BV (kg):	-10/98	Fertility BV (%):	3.6/98
Fat BV (kg):	-1/99	Func Surv BV (%) :	3.2/85
Milk BV (ltr):	-696/99	SCC BV:	-0.26/98

DENSON DALE ALF ROSENA

Birth Ident: VHY-96-11 EX4

Breed: **PJ J16** G3

BW ($): -84/71 PW ($): 118/94

Age	Milk (ltr)	Protein (%)	Protein (kg)	Milkfat (%)	Milkfat (kg)	Days	LW
13 yr 0 m	4906	4.17	205	4.54	223	279 T	-66
12 yr 0 m	5181	4.23	219	4.60	238	284	85
11 yr 0 m	5462	4.32	236	4.76	260	287	202
10 yr 1 m	5512	4.48	247	5.03	277	253	273
9 yr 0 m	6479	4.41	286	5.92	384	305	223
Plus 6 unprinted lactations							
Avg	5376	4.37	235	5.26	283	276	11 Lacts.

AHLEM LEMVIG ABE-ET
Oseas HB No: 000111334898/USA
Breed: **PJ J16**
BW ($): **32/68**

DARAWAY FLOWERPOWER
Oseas HB No: 000000520100/AUS
Breed : **J J16**
BW ($): PW ($):
Milk Protein (%) Protein (kg) Milkfat (%) Milkfat (kg) Days

TAHAU NORTHERN EXPOSURE
Birth Ident: XFX-95-94 (301734)
Breed : **PJ J16**
BW ($): **106/98**

DENSON DALE FABS VISION
Birth Ident: VHY-00-94
Breed : **PJ J16 A**
BW ($) : **-157/56** PW ($): **-294/47**
Milk Protein (%) Protein (kg) Milkfat (%) Milkfat (kg) Days

FYN INDEX
Oseas HB No: 000000045310/DNK (65220)
Breed: **PJ J16**
BW ($): **9/89**

TAHAU MIKKELONLY
Birth Ident: XFX-91-98
Breed: **PJ J16 EX4**
BW ($): **-15/75** PW ($): **177/95**
15 Lacts. Milk Protein (%) Protein (kg) Milkfat (%) Milkfat (kg) Days
3459 4.41 152 6.35 219 239

COMFORT ROYAL ALF-ET
Oseas HB No: 000000651068/USA (65750)
Breed: **PJ J16**
BW ($): **-181/99**

DENSON DALE LESTER ROSENA
Birth Ident: VHY-92-40
Breed: **PJ J16 EX6**
BW ($): **-151/62** PW ($): **-96/94**
7 Lacts. Milk Protein (%) Protein (kg) Milkfat (%) Milkfat (kg) Days
3849 4.33 167 5.63 217 258

NZAEL

Copyright 2022 LIC. All rights reserved

N = Induced T = At least 1 Abnormal Test in this Lactation
D = Lactation values include at least 1 derived test

= GeneMark DNA Profiled # = Parentage Uncertain D / S ✓ = Parentage Confirmed by DNA
Indices exclude genomic information with the exception of some historical Herd BW values

LOT 145 DENSON DALE VAN MEG EXC

P001.50 Official Publication of Livestock Improvement Corporation Limited and the NZ Jersey Cattle Breeders Assn. Internal Animal Key = 35968098

Three Generation Pedigree

jersey

L A & A H Wilson

New Zealand

AE **Herd Averages as at** 15/03/2022
Ancestry : 97% **BW :** 15/50 **PW :** 87/77

MINDA

PTPT / HERDCODE : VHY 2 / 38004
LOCATION : N066-270-376 / 9
DATE : 17/03/2022

Breeder : **L A & A H Wilson**

REGISTERED JERSEY

G3 S✓ D✓

DENSON DALE VAN MEG

Birth Ident: VHY-16-28 **No. 129**

Breed: **PJ J16** Sex: **FEMALE**
Date of Birth: **22/07/2016** Classification: **2020 EXC**

BW ($):	101/53	PW ($):	361/89
Protein BV (kg):	7/54	Fertility BV (%):	-2.9/48
Fat BV (kg):	8/56	Func Surv BV (%) :	-0.8/39
Milk BV (ltr):	50/57	Somatic Cell BV:	0.00/51
Lwt BV (kg):	-54/51		
Overall Opinion:	0.23/35	Dairy Conformation:	0.07/43
Udder Overall:	0.81/45		

Avg SCC at latest Lactation : **29/4**

Age	Milk (ltr)	Protein (%)	Protein (kg)	Milkfat (%)	Milkfat (kg)	Days	LW	Herd BW
4 yr 11 m	6319	3.95	250	5.59	353	259	383	15/50
3 yr 11 m	7262	4.08	296	4.39	318	305	177	26/49
1 yr 11 m	5371	3.89	209	4.90	263	305	213	47/45
Avg	6317	3.98	252	4.93	312	290	3 Lacts.	

Traits other than production (2020)

AM	ST	MS	OO	S	W	C	RA	R	L	US	FU	RU	FT	RT	TL	UO	DC
0	0	0	0	6	6	8	5	6	6	9	8	9	4	6	4	8	8

Due to Calve : **07/08/2022** Bull : **321798**
Expected Calf **CAIRNBRAE ELMO**
BW($): PW($):
Bull Mating Date
321798 **28/10/2021**

The information on this report is as recorded on the LIC MINDA database as at date of print, and LIC does not warrant the accuracy of the information provided

PANNOO ABE VANAHLEM

Oseas HB No: 000000017576/AUS (311719)

Breed : **PJ J16** G3

BW ($):	-21/98
Protein BV (kg):	9/99
Fat BV (kg):	2/99
Milk BV (ltr):	174/99
Liveweight BV (kg):	-35/97
Fertility BV (%):	-11.4/97
Functional Survival BV (%):	-2.3/80
Somatic Cell BV:	0.08/98
Fat %:	4.6
Protein %:	3.8

DENSON DALE VIRGO MEG

Birth Ident: VHY-13-79 VG4

Breed: **PJ J16** G3 S✓ D✓

		PW ($):	338/83
BW ($):	78/51	Lwt BV (kg):	-49/37
Protein BV (kg):	-4/53	Fertility BV (%):	0.8/45
Fat BV (kg):	1/54	Func Surv BV (%) :	0.4/38
Milk BV (ltr):	-266/57	SCC BV:	-0.15/50

Age	Milk (ltr)	Protein (%)	Protein (kg)	Milkfat (%)	Milkfat (kg)	Days	LW
3 yr 9 m	6280	3.84	241	5.33	335	296	204
2 yr 9 m	5270	3.98	210	5.27	278	295	72
1 yr 9 m	5128	3.86	198	5.33	273	305	234
Avg	5559	3.89	216	5.31	295	299	3 Lacts.

Traits other than production (2017)

AM	ST	MS	OO	S	W	C	RA	R	L	US	FU	RU	FT	RT	TL	UO	DC
0	0	0	0	7	6	8	4	5	8	8	7	8	4	5		8	7

AHLEM LEMVIG ABE-ET

Oseas HB No: 000111334898/USA

Breed: **PJ J16**

BW ($):	32/68	Lwt BV (kg):	-58/47
Protein BV (kg):	-3/71	Fertility BV (%):	-5.9/69
Fat BV (kg):	-1/71	Func Surv BV (%) :	-1.2/57
Milk BV (ltr):	-278/71	SCC BV:	-0.35/71

DARAWAY FLOWERPOWER VANESSA 88

Oseas HB No: 000000520100/AUS

Breed: **J J16**

BW ($): PW ($):

Age	Milk (ltr)	Protein (%)	Protein (kg)	Milkfat (%)	Milkfat (kg)	Days	LW

DENSON DALE VIRGO

Birth Ident: VHY-08-465 (311735)

Breed: **PJ J16** G3 S✓ D✓

BW ($):	-28/87	Lwt BV (kg):	-50/82
Protein BV (kg):	-10/89	Fertility BV (%):	-1.3/82
Fat BV (kg):	-13/89	Func Surv BV (%) :	1.1/77
Milk BV (ltr):	-571/90	SCC BV:	0.23/87

DENSON DALE MAXIMUM MEG

Birth Ident: VHY-08-183 EX5

Breed: **PJ J16** G3 S✓ D✓

BW ($): -8/57 PW ($): -193/92

Age	Milk (ltr)	Protein (%)	Protein (kg)	Milkfat (%)	Milkfat (kg)	Days	LW
5 yr 11 m	447	4.25	19	3.82	17	26	-266
5 yr 1 m	3953	3.61	143	4.90	194	215 T	-113
4 yr 0 m	3694	3.63	134	4.50	166	217	-48
2 yr 11 m	4567	4.08	187	5.35	244	271	-38
1 yr 11 m	3739	4.11	153	5.21	195	284	-34
Avg	3988	3.87	154	5.01	200	247	4 Lacts.

FYN LEMVIG
Oseas HB No: 000000011357/DNK (664109)
Breed: **PJ J16**
BW ($): **-17/98**

AHLEM SKY LINE CORA
Oseas HB No: 000002002466/USA
Breed : **PJ J16**
BW ($): PW ($):
Milk Protein (%) (kg) Milkfat (%) (kg) Days

CLAYDON PARK FLOWER POWER
Oseas HB No: 000A00011104/AUS (664090)
Breed : **PJ J16**
BW ($): **-193/97**

DARAWAY TARANAK VANESSA
Oseas HB No: 000S02005599/AUS
Breed : **PJ J16**
BW ($) : PW ($):
Milk Protein (%) (kg) Milkfat (%) (kg) Days

DENSON DALE BLACKADDER
Birth Ident: VHY-06-255 (307721)
Breed: **PJ J16** S✓
BW ($): **7/92**

DENSON DALE EXPOSE VISION
Birth Ident: VHY-02-95
Breed: **PJ J16** **EX4**
BW ($): **-40/75** PW ($): **303/94**
12 Lacts. Milk Protein (%) (kg) Milkfat (%) (kg) Days
5671 4.09 232 5.00 284 252

SUNSET CANYON MAXIMUM ET
Oseas HB No: 000111950696/USA (307738)
Breed: **PJ J16**
BW ($): **9/88**

DENSON DALE TYRONE MEG
Birth Ident: VHY-06-42
Breed: **PJ J16** **EX4**
BW ($): **-32/57** PW ($): **21/93**
4 Lacts. Milk Protein (%) (kg) Milkfat (%) (kg) Days
5222 4.03 210 4.59 240 261

Copyright 2022 LIC. All rights reserved

N = Induced T = At least 1 Abnormal Test in this Lactation
D = Lactation values include at least 1 derived test
= GeneMark DNA Profiled # = Parentage Uncertain D / S ✓ = Parentage Confirmed by DNA
Indices exclude genomic information with the exception of some historical Herd BW values

P001.50

DENSON DALE FABS MAGGIE EX
Champion Cow NZDE. Same female family as Lot 145.

DENSON DALE EXPO RAE EX4
Great grandam of Lot 146.

LOT 146 DENSON DALE SUN RAE 84 GP

P001.50 Official Publication of Livestock Improvement Corporation Limited and the NZ Jersey Cattle Breeders Assn. Internal Animal Key = 40093835

Three Generation Pedigree

jersey NZ

L A & A H Wilson

New Zealand

AE Herd Averages as at 15/03/2022
Ancestry : 97% BW : 15/50 PW : 87/77

MINDA

PTPT / HERDCODE : VHY 2 / 38004
LOCATION : N066-270-376 / 9
DATE : 17/03/2022

Breeder : **L A & A H Wilson**

REGISTERED JERSEY G3 S✓ D✓

DENSON DALE SUN RAE

Birth Ident: VHY-19-57 **No. 191**

Breed: **PJ J16** Sex: **FEMALE**
Date of Birth: **22/07/2019** Classification: **2021 84 GP**

BW ($):	108/44	PW ($):	136/59
Protein BV (kg):	6/44	Fertility BV (%):	-2.2/39
Fat BV (kg):	7/46	Func Surv BV (%) :	1.0/33
Milk BV (ltr):	-103/47	Somatic Cell BV:	-0.05/42
Lwt BV (kg):	-44/48		
Overall Opinion:	0.39/30	Dairy Conformation:	0.10/38
Udder Overall:	0.68/42		

Avg SCC at latest Lactation : 23/4

Age	Milk (ltr)	Protein (%)	Protein (kg)	Milkfat (%)	Milkfat (kg)	Days	LW	Herd BW
1 yr 11 m	4390	3.94	173	5.16	227	259	111	15/50
Avg	4390	3.94	173	5.16	227	259	1 Lacts.	

Traits other than production (2021)

AM	ST	MS	OO	S	W	C	RA	R	L	US	FU	RU	FT	RT	TL	UO	DC
7	7	7	8	4	4	7	5	7	6	6	7	7	4	6	4	7	7

Due to Calve : **20/07/2022** Bull : **321726**
Expected Calf **LOXLEIGH HATMAN VINCE 5963**
BW($): **70/20** PW($): **117/7**
Bull **321726** Mating Date **11/10/2021**

The information on this report is as recorded on the LIC MINDA database as at date of print, and LIC does not warrant the accuracy of the information provided

LEITHLEA VAN RISING SUN

Birth Ident: BGTR-15-100 (317758)

Breed : **PJ J16** G3

BW ($):	160/73
Protein BV (kg):	8/73
Fat BV (kg):	15/75
Milk BV (ltr):	-177/77
Liveweight BV (kg):	-39/78
Fertility BV (%):	-4.4/66
Functional Survival BV (%):	2.0/57
Somatic Cell BV:	-0.07/72
Fat %:	5.2
Protein %:	4.1

DENSON DALE VALENTINO RAE

Birth Ident: VHY-16-24 EX3

Breed: **PJ J16** G3 S✓ D✓

		PW ($):	71/78
BW ($):	44/55	Lwt BV (kg):	-40/41
Protein BV (kg):	7/57	Fertility BV (%):	-1.7/49
Fat BV (kg):	0/58	Func Surv BV (%) :	0.3/41
Milk BV (ltr):	142/60	SCC BV:	-0.08/54

Age	Milk (ltr)	Protein (%)	Protein (kg)	Milkfat (%)	Milkfat (kg)	Days	LW
4 yr 0 m	7194	3.90	280	4.13	297	293	51
3 yr 0 m	5412	3.90	211	4.04	219	247	-41
Avg	6303	3.90	246	4.09	258	270	2 Lacts.

Traits other than production (2019)

AM	ST	MS	OO	S	W	C	RA	R	L	US	FU	RU	FT	RT	TL	UO	DC
0	0	0	0	6	5	8	5	6	6	7	9	8	5	5	4	8	8

PANNOO ABE VANAHLEM

Oseas HB No: 000000017576/AUS (311719)

Breed: **PJ J16** G3

BW ($):	-21/98	Lwt BV (kg):	-35/97
Protein BV (kg):	9/99	Fertility BV (%):	-11.4/97
Fat BV (kg):	2/99	Func Surv BV (%) :	-2.3/80
Milk BV (ltr):	174/99	SCC BV:	0.08/98

LINAL EXPOS SUN

Birth Ident: JRQG-03-38 EX*

Breed: **PJ J16** G1 S✓

BW ($): 230/75 PW ($): 351/95

Age	Milk (ltr)	Protein (%)	Protein (kg)	Milkfat (%)	Milkfat (kg)	Days	LW
16 yr 0 m	3364	4.28	144	5.27	177	221 T	-95
15 yr 0 m	4903	3.97	195	4.78	234	246	32
13 yr 10 m	5157	4.24	219	5.99	309	272	201
12 yr 10 m	5755	4.33	249	6.37	367	291	258
11 yr 10 m	5035	4.26	214	6.12	308	285	188
Plus 11 unprinted lactations							
Avg	5060	4.30	218	5.87	297	263	15 Lacts.

ALL LYNNS LOUIE VALENTINO-ET

Oseas HB No: 000116279413/USA (310711)

Breed: **PJ J16** G3

BW ($):	3/99	Lwt BV (kg):	-30/97
Protein BV (kg):	5/99	Fertility BV (%):	-4.0/99
Fat BV (kg):	3/99	Func Surv BV (%) :	0.7/89
Milk BV (ltr):	199/99	SCC BV:	-0.05/99

DENSON DALE VANALHAM RAE

Birth Ident: VHY-12-1 EX4

Breed: **PJ J16** G3 S✓ D✓

BW ($): 91/58 PW ($): 357/94

Age	Milk (ltr)	Protein (%)	Protein (kg)	Milkfat (%)	Milkfat (kg)	Days	LW
8 yr 0 m	7306	3.89	284	4.12	301	269	164
7 yr 0 m	5934	4.05	240	4.34	257	223	213
6 yr 1 m	5909	3.78	223	4.41	260	237	154
5 yr 0 m	5918	3.86	228	5.14	304	265	158
3 yr 11 m	6380	4.04	258	5.04	321	297	213
Plus 2 unprinted lactations							
Avg	6059	3.96	240	4.67	283	267	7 Lacts.

AHLEM LEMVIG ABE-ET
Oseas HB No: 000111334898/USA
Breed: **PJ J16** BW ($): **32/68**

DARAWAY FLOWERPOWER
Oseas HB No: 000000520100/AUS
Breed : **J J16**
BW ($): PW ($):
Milk Protein (%) (kg) Milkfat (%) (kg) Days

TAHAU NORTHERN EXPOSURE
Birth Ident: XFX-95-94 (301734)
Breed : **PJ J16** BW ($): **106/98**

DENSON DALE ERNIES SUNNY
Birth Ident: VHY-00-156
Breed : **PJ J16** **EX4**
BW ($) : **52/59** PW ($): **-6/94**

10 Lacts.	Milk	Protein (%)	Protein (kg)	Milkfat (%)	Milkfat (kg)	Days
	4638	4.31	200	5.63	261	262

BHF-SSF PARADE LOUIE ET
Oseas HB No: 000113486117/USA (308709)
Breed: **PJ J16** BW ($): **-124/94**

D & E PARAMOUNT VIOLET
Oseas HB No: 000067007718/USA
Breed: **J J16**
BW ($): PW ($):
Milk Protein (%) (kg) Milkfat (%) (kg) Days

PANNOO ABE VANAHLEM
Oseas HB No: 000000017576/AUS (311719)
Breed: **PJ J16** BW ($): **-21/98**

DENSON DALE EXPO RAE
Birth Ident: VHY-08-134
Breed: **PJ J16** **EX4** S✓D✓
BW ($): **65/58** PW ($): **18/94**

11 Lacts.	Milk	Protein (%)	Protein (kg)	Milkfat (%)	Milkfat (kg)	Days
	5478	4.01	220	4.57	250	271

NZAEL

Copyright 2022 LIC. All rights reserved

N = Induced T = At least 1 Abnormal Test in this Lactation
D = Lactation values include at least 1 derived test
= GeneMark DNA Profiled # = Parentage Uncertain D / S ✓ = Parentage Confirmed by DNA
Indices exclude genomic information with the exception of some historical Herd BW values

LOT 147 DENSON DALE MARKUS RAE 89 VG

P001.50 Official Publication of Livestock Improvement Corporation Limited and the NZ Jersey Cattle Breeders Assn.

Internal Animal Key = 37390615

Three Generation Pedigree

jersey NZ

L A & A H Wilson

New Zealand

Herd Averages as at 15/03/2022
Ancestry : 97% **BW :** 15/50 **PW :** 87/77

PTPT / HERDCODE : VHY 2 / 38004
LOCATION : N066-270-376 / 9
DATE : 17/03/2022

Breeder : **L A & A H Wilson**

REGISTERED JERSEY

G3 S✓ D✓

DENSON DALE MARKUS RAE

Birth Ident: VHY-17-40 **No. 94**

Breed: **PJ J16** Sex: **FEMALE**
Date of Birth: **1/08/2017** Classification: **2021 89 VG**

BW ($):	**17/39**	PW ($):	**1/79**
Protein BV (kg):	**-13/44**	Fertility BV (%):	**-1.0/24**
Fat BV (kg):	**-5/45**	Func Surv BV (%) :	**-0.1/19**
Milk BV (ltr):	**-604/49**	Somatic Cell BV:	**-0.18/37**
Lwt BV (kg):	**-50/25**		
Overall Opinion:	**0.08/13**	Dairy Conformation:	**-0.29/22**
Udder Overall:	**0.40/23**		

Avg SCC at latest Lactation : **29/4**

Age	Milk (ltr)	Protein (%)	Protein (kg)	Milkfat (%)	Milkfat (kg)	Days	LW	Herd BW
4 yr 0 m	4216	3.86	163	4.49	189	209	-106	15/50
2 yr 11 m	5307	4.08	216	5.75	305	305	147	26/49
Avg	4761	3.98	189	5.19	247	257	2 Lacts.	

Traits other than production (2021)

AM	ST	MS	OO	S	W	C	RA	R	L	US	FU	RU	FT	RT	TL	UO	DC
0	0	0	0	6	6	8	4	6	6	8	8	8	5	6	4	8	8

Due to Calve : **20/08/2022** Bull : **310711**
Expected Calf **ALL LYNNS LOUIE VALENTINO-ET**
BW($): **10/34** PW($): **52/12**

Bull	Mating Date
310711	12/11/2021
321798	24/10/2021
310711	5/10/2021

The information on this report is as recorded on the LIC MINDA database as at date of print, and LIC does not warrant the accuracy of the information provided

TAHAU MARKUS
Birth Ident: XFX-14-128
Breed : **PJ J16** G3

BW ($):	**94/54**
Protein BV (kg):	**-9/56**
Fat BV (kg):	**-2/57**
Milk BV (ltr):	**-710/60**
Liveweight BV (kg):	**-44/54**
Fertility BV (%):	**1.7/47**
Functional Survival BV (%):	**1.2/39**
Somatic Cell BV:	**-0.56/54**
Fat %:	**5.5**
Protein %:	**4.2**

DENSON DALE VULCN RAE
Birth Ident: VHY-15-9
Breed: **PJ J16** G3 VG4 S✓ D✓

		PW ($):	**3/91**
BW ($):	**-47/51**	Lwt BV (kg):	**-56/48**
Protein BV (kg):	**-12/53**	Fertility BV (%):	**-3.8/44**
Fat BV (kg):	**-7/54**	Func Surv BV (%) :	**-1.4/35**
Milk BV (ltr):	**-409/56**	SCC BV:	**0.37/48**

Age	Milk (ltr)	Protein (%)	Protein (kg)	Milkfat (%)	Milkfat (kg)	Days	LW
5 yr 0 m	5727	3.79	217	4.34	249	273	-28
4 yr 0 m	4692	3.98	187	5.07	238	230	67
3 yr 2 m	3848	3.73	143	5.09	196	246	15
2 yr 0 m	4280	3.70	158	5.64	242	278	152
Avg	4637	3.81	176	4.98	231	257	4 Lacts.

Traits other than production (2019)

AM	ST	MS	OO	S	W	C	RA	R	L	US	FU	RU	FT	RT	TL	UO	DC
0	0	0	0	5	4	7	4	6	6	6	8	8	5	6	4	7	8

TAHAU ZUMA MCGRATH
Birth Ident: XFX-11-31
Breed: **PJ J16**

BW ($):	**5/68**	Lwt BV (kg):	**-74/62**
Protein BV (kg):	**-17/70**	Fertility BV (%):	**-3.3/61**
Fat BV (kg):	**-15/71**	Func Surv BV (%) :	**1.5/56**
Milk BV (ltr):	**-936/73**	SCC BV:	**-0.49/67**

TAHAU EXPOSE BABE
Birth Ident: XFX-02-124
Breed: **PJ J16** G2,G1 EX4 S✓ D✓

BW ($): **103/74** PW ($): **264/94**

Age	Milk (ltr)	Protein (%)	Protein (kg)	Milkfat (%)	Milkfat (kg)	Days	LW
14 yr 2 m	2873	3.90	112	4.96	142	178	-111
12 yr 11 m	4268	4.05	173	4.81	205	217	182
12 yr 0 m	4735	4.21	199	5.32	252	249	246
9 yr 11 m	5247	4.34	228	5.46	286	285	512
8 yr 11 m	5144	4.37	225	5.35	275	260	393
Plus 9 unprinted lactations							
Avg	4188	4.35	182	5.40	226	243	12 Lacts.

DENSON DALE VULCAN
Birth Ident: VHY-13-97
Breed: **PJ J16** G3 S✓ D✓

BW ($):	**-66/71**	Lwt BV (kg):	**-40/69**
Protein BV (kg):	**-16/72**	Fertility BV (%):	**-7.7/65**
Fat BV (kg):	**-4/73**	Func Surv BV (%) :	**-0.9/53**
Milk BV (ltr):	**-519/75**	SCC BV:	**-0.04/70**

DENSON DALE O T RAE
Birth Ident: VHY-13-34
Breed: **PJ J16** G3 EX4 S✓ D✓

BW ($): **-50/60** PW ($): **7/92**

Age	Milk (ltr)	Protein (%)	Protein (kg)	Milkfat (%)	Milkfat (kg)	Days	LW
7 yr 11 m	5831	3.81	222	4.64	270	250	95
6 yr 11 m	7352	3.92	288	4.06	299	301	54
6 yr 0 m	5756	3.85	222	4.53	261	240	105
4 yr 11 m	6398	3.87	247	4.46	285	305	47
4 yr 0 m	5382	3.65	196	4.78	257	276	-45
Plus 2 unprinted lactations							
Avg	5936	3.83	227	4.46	265	281	7 Lacts.

DJ ZUMA
Oseas HB No: 000000302730/DNK (310560)
Breed: **PJ J16**
BW ($): **9/96**

TAHAU WAYLON ANGELINA
Birth Ident: XFX-04-131
Breed : **PJ J16** **EX8**
BW ($): **-34/64** PW ($): **144/95**

15 Lacts. Milk	Protein (%)	Protein (kg)	Milkfat (%)	Milkfat (kg)	Days
3628	4.15	151	5.47	198	213

TAHAU NORTHERN EXPOSURE
Birth Ident: XFX-95-94 (301734)
Breed : **PJ J16**
BW ($): **106/98**

TAHAU HOT BABE
Birth Ident: XFX-99-122
Breed : **PJ J16** **EX5** S✓
BW ($) : **-22/75** PW ($): **256/94**

10 Lacts. Milk	Protein (%)	Protein (kg)	Milkfat (%)	Milkfat (kg)	Days
4354	4.15	181	5.60	244	249

MAACKDAIRY REGION-ET
Oseas HB No: 000114011567/USA (310703)
Breed: **PJ J16**
BW ($): **-79/94**

DENSON DALE EXPOSE VISION
Birth Ident: VHY-02-95
Breed: **PJ J16** **EX4**
BW ($): **-40/75** PW ($): **303/94**

12 Lacts. Milk	Protein (%)	Protein (kg)	Milkfat (%)	Milkfat (kg)	Days
5671	4.09	232	5.00	284	252

LENCREST ON TIME-ET
Oseas HB No: 000101962790/CAN (309739)
Breed: **PJ J16**
BW ($): **-57/98**

DENSON DALE LEM RAE
Birth Ident: VHY-04-82
Breed: **PJ J16** **EX4**
BW ($): **-51/64** PW ($): **113/94**

10 Lacts. Milk	Protein (%)	Protein (kg)	Milkfat (%)	Milkfat (kg)	Days
5868	3.91	230	4.35	255	273

Copyright 2022 LIC. All rights reserved

N = Induced T = At least 1 Abnormal Test in this Lactation
D = Lactation values include at least 1 derived test
= GeneMark DNA Profiled # = Parentage Uncertain **D / S** ✓ = Parentage Confirmed by DNA
Indices exclude genomic information with the exception of some historical Herd BW values

LOT 148 DENSON DALE VAN REGAL EXC

P001.50 Official Publication of Livestock Improvement Corporation Limited and the NZ Jersey Cattle Breeders Assn.

Internal Animal Key = 35941644

Three Generation Pedigree

jersey NZ

L A & A H Wilson

New Zealand

Herd Averages as at 15/03/2022
Ancestry : 97% **BW :** 15/50 **PW :** 87/77

PTPT / HERDCODE : VHY 2 / 38004
LOCATION : N066-270-376 / 9
DATE : 17/03/2022

Breeder : **L A & A H Wilson**

REGISTERED JERSEY

G3 S✓ D✓

DENSON DALE VAN REGAL

Birth Ident: VHY-16-13 **No. 75**

Breed: **PJ J16** Sex: **FEMALE**
Date of Birth: **16/07/2016** Classification: **2020 EXC**

BW ($):	**2/56**	PW ($):	**153/91**
Protein BV (kg):	**4/56**	Fertility BV (%):	**-0.2/51**
Fat BV (kg):	**-10/59**	Func Surv BV (%) :	**-2.5/39**
Milk BV (ltr):	**-65/60**	Somatic Cell BV:	**0.09/54**
Lwt BV (kg):	**-49/55**		
Overall Opinion:	**0.24/36**	Dairy Conformation:	**0.00/48**
Udder Overall:	**0.70/50**		

Avg SCC at latest Lactation : **37/4**

Age	Milk (ltr)	Protein (%)	Protein (kg)	Milkfat (%)	Milkfat (kg)	Days	LW	Herd BW
5 yr 0 m	4937	4.04	199	5.03	248	257	38	15/50
4 yr 0 m	7094	4.01	284	4.32	307	270	159	26/49
3 yr 0 m	6160	4.15	256	3.94	243	249	135	28/43
2 yr 0 m	5757	3.97	228	4.26	245	292	171	47/45
Avg	5987	4.04	242	4.35	261	267	4 Lacts.	

Traits other than production (2020)

AM	ST	MS	OO	S	W	C	RA	R	L	US	FU	RU	FT	RT	TL	UO	DC
0	0	0	0	5	5	8	4	7	6	7	8	8	5	5	4	8	8

Due to Calve : **26/08/2022** Bull : **310711**
Expected Calf **ALL LYNNS LOUIE VALENTINO-ET**
BW($): **3/39** PW($): **60/14**

Bull	Mating Date
310711	19/11/2021

The information on this report is as recorded on the LIC MINDA database as at date of print, and LIC does not warrant the accuracy of the information provided

PANNOO ABE VANAHLEM
Oseas HB No: 000000017576/AUS (311719)
Breed : **PJ J16** G3

BW ($):	**-21/98**
Protein BV (kg):	**9/99**
Fat BV (kg):	**2/99**
Milk BV (ltr):	**174/99**
Liveweight BV (kg):	**-35/97**
Fertility BV (%):	**-11.4/97**
Functional Survival BV (%):	**-2.3/80**
Somatic Cell BV:	**0.08/98**
Fat %:	**4.6**
Protein %:	**3.8**

DENSON DALE SPIRIT REGAL
Birth Ident: VHY-11-445
Breed: **PJ J16** G3 EX4 S✓ D✓

		PW ($):	**11/93**
BW ($):	**-25/56**	Lwt BV (kg):	**-64/55**
Protein BV (kg):	**-8/57**	Fertility BV (%):	**5.3/50**
Fat BV (kg):	**-21/59**	Func Surv BV (%) :	**-2.6/34**
Milk BV (ltr):	**-437/62**	SCC BV:	**0.06/55**

Age	Milk (ltr)	Protein (%)	Protein (kg)	Milkfat (%)	Milkfat (kg)	Days	LW
8 yr 10 m	7076	3.70	262	4.72	334	258	338
6 yr 10 m	6789	3.94	268	4.67	317	305	193
5 yr 9 m	4861	4.09	199	4.82	234	300	-130
4 yr 10 m	5600	4.10	230	4.88	273	299	-15
3 yr 10 m	4378	3.83	167	4.54	199	177 T	73
3 yr 0 m	4764	4.04	192	4.44	211	241	188
1 yr 10 m	4558	3.80	173	4.55	207	297 T	53
Avg	5432	3.92	213	4.67	254	268	7 Lacts.

Traits other than production (2015)

AM	ST	MS	OO	S	W	C	RA	R	L	US	FU	RU	FT	RT	TL	UO	DC
0	0	0	0	5	4	8	5	6	6	8	8	8	5	6		8	8

AHLEM LEMVIG ABE-ET
Oseas HB No: 000111334898/USA
Breed: **PJ J16**

BW ($):	**32/68**	Lwt BV (kg):	**-58/47**
Protein BV (kg):	**-3/71**	Fertility BV (%):	**-5.9/69**
Fat BV (kg):	**-1/71**	Func Surv BV (%) :	**-1.2/57**
Milk BV (ltr):	**-278/71**	SCC BV:	**-0.35/71**

DARAWAY FLOWERPOWER VANESSA 88
Oseas HB No: 000000520100/AUS
Breed: **J J16**

BW ($): PW ($):

Age	Milk (ltr)	Protein (%)	Protein (kg)	Milkfat (%)	Milkfat (kg)	Days	LW

RIVERSIDE SPIRIT-SPIRITUAL
Oseas HB No: 000A00016203/AUS (308723)
Breed: **PJ J16** G3

BW ($):	**-38/78**	Lwt BV (kg):	**-65/60**
Protein BV (kg):	**-7/79**	Fertility BV (%):	**3.0/80**
Fat BV (kg):	**-20/80**	Func Surv BV (%) :	**-2.4/52**
Milk BV (ltr):	**-310/83**	SCC BV:	**-0.07/79**

DENSON DALE AUG REGAL
Birth Ident: VHY-07-6
Breed: **PJ J16** G3,G1 VG2

BW ($): **-121/56** PW ($): **-148/86**

Age	Milk (ltr)	Protein (%)	Protein (kg)	Milkfat (%)	Milkfat (kg)	Days	LW
4 yr 1 m	4465	4.02	180	5.23	234	228	-28
3 yr 0 m	4221	4.09	173	5.25	222	278	-61
2 yr 0 m	3928	4.15	163	5.34	210	269	106
Avg	4205	4.09	172	5.27	222	258	3 Lacts.

FYN LEMVIG
Oseas HB No: 000000011357/DNK (664109)
Breed: **PJ J16**
BW ($): **-17/98**

AHLEM SKY LINE CORA
Oseas HB No: 000002002466/USA
Breed : **PJ J16**
BW ($): PW ($):

Milk	Protein (%)	Protein (kg)	Milkfat (%)	Milkfat (kg)	Days

CLAYDON PARK FLOWER POWER
Oseas HB No: 000A00011104/AUS (664090)
Breed : **PJ J16**
BW ($): **-193/97**

DARAWAY TARANAK VANESSA
Oseas HB No: 000S02005599/AUS
Breed : **PJ J16**
BW ($) : PW ($):

Milk	Protein (%)	Protein (kg)	Milkfat (%)	Milkfat (kg)	Days

BANCREST LESTER AVERY
Oseas HB No: 000000659230/USA (664113)
Breed: **PJ J16**
BW ($): **-182/83**

RIVERSIDE BERRETTA SHARMA 742
Oseas HB No: 000000446135/AUS
Breed: **J J16**
BW ($): PW ($):

Milk	Protein (%)	Protein (kg)	Milkfat (%)	Milkfat (kg)	Days

FLEURIEU AUGUSTUS
Oseas HB No: 000A00011959/AUS (304704)
Breed: **PJ J16**
BW ($): **-137/95**

DENSON DALE EXPOSE REGAL
Birth Ident: VHY-05-104
Breed: **PJ J16** **EX5** S✓
BW ($): **-112/56** PW ($): **-123/92**

6 Lacts. Milk	Protein (%)	Protein (kg)	Milkfat (%)	Milkfat (kg)	Days
4614	4.11	190	5.02	232	253

Copyright 2022 LIC. All rights reserved

N = Induced T = At least 1 Abnormal Test in this Lactation
D = Lactation values include at least 1 derived test
= GeneMark DNA Profiled # = Parentage Uncertain **D / S** ✓ = Parentage Confirmed by DNA
Indices exclude genomic information with the exception of some historical Herd BW values

DENSON DALE EXPO LAND EX5

Dam of Lots 149 and 151. Grandam of Lot 150.

LOT 149 DENSON DALE VAN LAND EX4

P001.50 Official Publication of Livestock Improvement Corporation Limited and the NZ Jersey Cattle Breeders Assn. Internal Animal Key = 34833066

Three Generation Pedigree

jersey NZ

L A & A H Wilson

New Zealand

AE **Herd Averages as at** 15/03/2022
Ancestry : 97% **BW :** 15/50 **PW :** 87/77

MINDA

PTPT / HERDCODE : VHY 2 / 38004
LOCATION : N066-270-376 / 9
DATE : 17/03/2022

Breeder : **L A & A H Wilson**

REGISTERED JERSEY G3 S✓ D✓

DENSON DALE VAN LAND

Birth Ident: VHY-15-52 **No. 63**

Breed: **PJ J16** Sex: **FEMALE**
Date of Birth: **11/08/2015** Classification: **2019 EX4**

BW ($):	-9/57	PW ($):	17/93
Protein BV (kg):	2/57	Fertility BV (%):	-4.9/53
Fat BV (kg):	-1/60	Func Surv BV (%) :	-0.9/43
Milk BV (ltr):	-67/61	Somatic Cell BV:	-0.25/54
Lwt BV (kg):	-22/56		
Overall Opinion:	0.24/34	Dairy Conformation:	0.05/48
Udder Overall:	0.72/50		

Avg SCC at latest Lactation : **21/4**

Age	Milk (ltr)	Protein (%)	Protein (kg)	Milkfat (%)	Milkfat (kg)	Days	LW	Herd BW
6 yr 0 m	5968	3.63	217	4.45	266	232	71	15/50
5 yr 0 m	6207	3.77	234	3.65	227	258 T	-96	26/49
4 yr 1 m	4561	3.63	165	4.51	205	194	5	28/43
2 yr 10 m	5738	3.96	227	4.75	273	299	113	45/44
2 yr 0 m	3719	3.68	137	4.85	180	271	-152	4/48
Avg	5239	3.74	196	4.39	230	251	5 Lacts.	

Traits other than production (2019)

AM	ST	MS	OO	S	W	C	RA	R	L	US	FU	RU	FT	RT	TL	UO	DC
0	0	0	0	5	4	8	5	6	6	8	7	8	5	5	5	8	8

Due to Calve : **22/07/2022** Bull : **321726**
Expected Calf **LOXLEIGH HATMAN VINCE 5963**
BW($): **12/23** PW($): **72/8**
Bull **321726** Mating Date **13/10/2021**

The information on this report is as recorded on the LIC MINDA database as at date of print, and LIC does not warrant the accuracy of the information provided

PANNOO ABE VANAHLEM
Oseas HB No: 000000017576/AUS (311719)
Breed : **PJ J16** G3

BW ($):	-21/98
Protein BV (kg):	9/99
Fat BV (kg):	2/99
Milk BV (ltr):	174/99
Liveweight BV (kg):	-35/97
Fertility BV (%):	-11.4/97
Functional Survival BV (%):	-2.3/80
Somatic Cell BV:	0.08/98
Fat %:	4.6
Protein %:	3.8

DENSON DALE EXPO LAND
Birth Ident: VHY-07-33 **EX5**
Breed: **PJ J16** G3,G1

		PW ($):	185/94
BW ($):	52/59	Lwt BV (kg):	-26/58
Protein BV (kg):	-6/60	Fertility BV (%):	4.6/56
Fat BV (kg):	-2/61	Func Surv BV (%) :	0.4/47
Milk BV (ltr):	-403/63	SCC BV:	-0.33/57

Age	Milk (ltr)	Protein (%)	Protein (kg)	Milkfat (%)	Milkfat (kg)	Days	LW
10 yr 11 m	6075	3.81	231	4.26	259	252	91
9 yr 7 m	6190	3.96	245	5.00	310	299	126
8 yr 0 m	6127	3.96	243	4.50	276	286	52
7 yr 0 m	6006	4.11	247	4.77	287	263	126
6 yr 1 m	4880	3.67	179	4.66	228	232	214
5 yr 0 m	5651	3.72	210	4.88	276	257	227
4 yr 1 m	4993	3.84	191	5.25	262	214	234
3 yr 0 m	5415	4.17	226	5.49	297	278	276
2 yr 0 m	4477	4.27	191	5.20	233	269	313
Avg	5535	3.94	218	4.87	270	261	9 Lacts.

Traits other than production (2012)

AM	ST	MS	OO	S	W	C	RA	R	L	US	FU	RU	FT	RT	TL	UO	DC
0	0	0	0	5	4	7	4	6	6	8	7	8	5	6		8	8

AHLEM LEMVIG ABE-ET
Oseas HB No: 000111334898/USA
Breed: **PJ J16**

BW ($):	32/68	Lwt BV (kg):	-58/47
Protein BV (kg):	-3/71	Fertility BV (%):	-5.9/69
Fat BV (kg):	-1/71	Func Surv BV (%) :	-1.2/57
Milk BV (ltr):	-278/71	SCC BV:	-0.35/71

DARAWAY FLOWERPOWER VANESSA 88
Oseas HB No: 000000520100/AUS
Breed: **J J16**

BW ($): PW ($):

Age	Milk (ltr)	Protein (%)	Protein (kg)	Milkfat (%)	Milkfat (kg)	Days	LW

TAHAU NORTHERN EXPOSURE
Birth Ident: XFX-95-94 (301734)
Breed: **PJ J16** G3,G1

BW ($):	106/98	Lwt BV (kg):	-51/98
Protein BV (kg):	-10/98	Fertility BV (%):	3.6/98
Fat BV (kg):	-1/99	Func Surv BV (%) :	3.2/85
Milk BV (ltr):	-696/99	SCC BV:	-0.26/98

DENSON DALE PARA LANA
Birth Ident: VHY-02-2 **VG4**
Breed: **PJ J16** G3

BW ($): -109/65 PW ($): -112/94

Age	Milk (ltr)	Protein (%)	Protein (kg)	Milkfat (%)	Milkfat (kg)	Days	LW
9 yr 0 m	5401	3.86	208	5.01	270	254	54
8 yr 1 m	5411	3.96	214	4.60	249	236	32
7 yr 2 m	5302	3.85	204	4.65	247	226	30
6 yr 0 m	3842	4.02	154	4.87	187	211	-163
5 yr 0 m	5716	3.81	218	5.96	341	295	53
Plus 3 unprinted lactations							
Avg	5328	3.91	208	5.14	274	264	8 Lacts.

FYN LEMVIG
Oseas HB No: 000000011357/DNK (664109)
Breed: **PJ J16**
BW ($): **-17/98**

AHLEM SKY LINE CORA
Oseas HB No: 000002002466/USA
Breed : **PJ J16**
BW ($): PW ($):

Milk	Protein (%)	Protein (kg)	Milkfat (%)	Milkfat (kg)	Days

CLAYDON PARK FLOWER POWER
Oseas HB No: 000A00011104/AUS (664090)
Breed : **PJ J16**
BW ($): **-193/97**

DARAWAY TARANAK VANESSA
Oseas HB No: 000S02005599/AUS
Breed : **PJ J16**
BW ($) : PW ($):

Milk	Protein (%)	Protein (kg)	Milkfat (%)	Milkfat (kg)	Days

FYN INDEX
Oseas HB No: 000000045310/DNK (65220)
Breed: **PJ J16**
BW ($): **9/89**

TAHAU MIKKELONLY
Birth Ident: XFX-91-98
Breed: **PJ J16** **EX4**
BW ($): **-15/75** PW ($): **177/95**

15 Lacts.	Milk	Protein (%)	Protein (kg)	Milkfat (%)	Milkfat (kg)	Days
	3459	4.41	152	6.35	219	239

ROCK ELLA PARAMOUNT-ET
Oseas HB No: 000000663877/USA (65943)
Breed: **PJ J16**
BW ($): **-108/99**

DENSON DALE LESTER LANA
Birth Ident: VHY-92-6
Breed: **PJ J16** **EX5**
BW ($): **-152/65** PW ($): **-57/95**

13 Lacts.	Milk	Protein (%)	Protein (kg)	Milkfat (%)	Milkfat (kg)	Days
	5285	3.86	204	5.38	284	272

NZAEL

Copyright 2022 LIC. All rights reserved

N = Induced T = At least 1 Abnormal Test in this Lactation
D = Lactation values include at least 1 derived test
= GeneMark DNA Profiled # = Parentage Uncertain D / S ✓ = Parentage Confirmed by DNA
Indices exclude genomic information with the exception of some historical Herd BW values

LOT 150 DENSON DALE MARKUS LAND VG2

P001.50 Official Publication of Livestock Improvement Corporation Limited and the NZ Jersey Cattle Breeders Assn. Internal Animal Key = 37546219

Three Generation Pedigree

jersey NZ — MINDA

L A & A H Wilson
New Zealand

AE Herd Averages as at 15/03/2022
Ancestry : 97% BW : 15/50 PW : 87/77

PTPT / HERDCODE : VHY 2 / 38004
LOCATION : N066-270-376 / 9
DATE : 17/03/2022

Breeder : **L A & A H Wilson**

REGISTERED JERSEY

G3 S✓ D✓

DENSON DALE MARKUS LAND

Birth Ident: VHY-17-50 **No. 280**

Breed: **PJ J16** Sex: **FEMALE**
Date of Birth: **8/08/2017** Classification: **2019 VG2**

BW ($):	36/45	PW ($):	107/84
Protein BV (kg):	-2/46	Fertility BV (%):	-2.0/37
Fat BV (kg):	-1/47	Func Surv BV (%) :	0.1/27
Milk BV (ltr):	-425/50	Somatic Cell BV:	-0.51/43
Lwt BV (kg):	-19/47		
Overall Opinion:	0.18/25	Dairy Conformation:	-0.16/34
Udder Overall:	0.67/38		

Avg SCC at latest Lactation : **15/4**

Age	Milk (ltr)	Protein (%)	Protein (kg)	Milkfat (%)	Milkfat (kg)	Days	LW	Herd BW
4 yr 0 m	4415	4.14	183	4.73	209	222	-139	15/50
2 yr 11 m	5522	4.39	242	5.59	309	298	171	26/49
2 yr 0 m	3675	4.21	155	4.81	177	226	1	28/43
Avg	4537	4.26	193	5.10	231	249	3 Lacts.	

Traits other than production (2019)

AM	ST	MS	OO	S	W	C	RA	R	L	US	FU	RU	FT	RT	TL	UO	DC
7	8	8	7	6	5	7	5	6	6	8	8	8	5	5	4	8	7

Due to Calve : **26/07/2022** Bull : **321726**
Expected Calf **LOXLEIGH HATMAN VINCE 5963**
BW($): **35/20** PW($): **80/7**
Bull **321726** Mating Date **17/10/2021**

The information on this report is as recorded on the LIC MINDA database as at date of print, and LIC does not warrant the accuracy of the information provided

TAHAU MARKUS

Birth Ident: XFX-14-128

Breed : **PJ J16** G3

BW ($):	94/54
Protein BV (kg):	-9/56
Fat BV (kg):	-2/57
Milk BV (ltr):	-710/60
Liveweight BV (kg):	-44/54
Fertility BV (%):	1.7/47
Functional Survival BV (%):	1.2/39
Somatic Cell BV:	-0.56/54
Fat %:	5.5
Protein %:	4.2

DENSON DALE VAN LAND

Birth Ident: VHY-15-52 EX4

Breed: **PJ J16** G3 S✓ D✓

		PW ($):	17/93
BW ($):	-9/57	Lwt BV (kg):	-22/56
Protein BV (kg):	2/57	Fertility BV (%):	-4.9/53
Fat BV (kg):	-1/60	Func Surv BV (%) :	-0.9/43
Milk BV (ltr):	-67/61	SCC BV:	-0.25/54

Age	Milk (ltr)	Protein (%)	Protein (kg)	Milkfat (%)	Milkfat (kg)	Days	LW
6 yr 0 m	5968	3.63	217	4.45	266	232	71
5 yr 0 m	6207	3.77	234	3.65	227	258 T	-96
4 yr 1 m	4561	3.63	165	4.51	205	194	5
2 yr 10 m	5738	3.96	227	4.75	273	299	113
2 yr 0 m	3719	3.68	137	4.85	180	271	-152
Avg	5239	3.74	196	4.39	230	251	5 Lacts.

Traits other than production (2019)

AM	ST	MS	OO	S	W	C	RA	R	L	US	FU	RU	FT	RT	TL	UO	DC
0	0	0	0	5	4	8	5	6	6	8	7	8	5	5	5	8	8

TAHAU ZUMA MCGRATH

Birth Ident: XFX-11-31

Breed: **PJ J16**

BW ($):	5/68	Lwt BV (kg):	-74/62
Protein BV (kg):	-17/70	Fertility BV (%):	-3.3/61
Fat BV (kg):	-15/71	Func Surv BV (%) :	1.5/56
Milk BV (ltr):	-936/73	SCC BV:	-0.49/67

TAHAU EXPOSE BABE

Birth Ident: XFX-02-124 EX4

Breed: **PJ J16** G2,G1 S✓ D✓

BW ($): **103/74** PW ($): **264/94**

Age	Milk (ltr)	Protein (%)	Protein (kg)	Milkfat (%)	Milkfat (kg)	Days	LW
14 yr 2 m	2873	3.90	112	4.96	142	178	-111
12 yr 11 m	4268	4.05	173	4.81	205	217	182
12 yr 0 m	4735	4.21	199	5.32	252	249	246
9 yr 11 m	5247	4.34	228	5.46	286	285	512
8 yr 11 m	5144	4.37	225	5.35	275	260	393
	Plus 9 unprinted lactations						
Avg	4188	4.35	182	5.40	226	243	12 Lacts.

DJ ZUMA
Oseas HB No: 000000302730/DNK (310560)
Breed: **PJ J16** BW ($): **9/96**

TAHAU WAYLON ANGELINA
Birth Ident: XFX-04-131
Breed : **PJ J16** EX8
BW ($): **-34/64** PW ($): **144/95**

15 Lacts. Milk	Protein (%)	Protein (kg)	Milkfat (%)	Milkfat (kg)	Days
3628	4.15	151	5.47	198	213

TAHAU NORTHERN EXPOSURE
Birth Ident: XFX-95-94 (301734)
Breed : **PJ J16** BW ($): **106/98**

TAHAU HOT BABE
Birth Ident: XFX-99-122
Breed : **PJ J16** EX5 S✓
BW ($) : **-22/75** PW ($): **256/94**

10 Lacts. Milk	Protein (%)	Protein (kg)	Milkfat (%)	Milkfat (kg)	Days
4354	4.15	181	5.60	244	249

PANNOO ABE VANAHLEM

Oseas HB No: 000000017576/AUS (311719)
Breed: **PJ J16** G3

BW ($):	-21/98	Lwt BV (kg):	-35/97
Protein BV (kg):	9/99	Fertility BV (%):	-11.4/97
Fat BV (kg):	2/99	Func Surv BV (%) :	-2.3/80
Milk BV (ltr):	174/99	SCC BV:	0.08/98

DENSON DALE EXPO LAND

Birth Ident: VHY-07-33 EX5

Breed: **PJ J16** G3,G1

BW ($): **52/59** PW ($): **185/94**

Age	Milk (ltr)	Protein (%)	Protein (kg)	Milkfat (%)	Milkfat (kg)	Days	LW
10 yr 11 m	6075	3.81	231	4.26	259	252	91
9 yr 7 m	6190	3.96	245	5.00	310	299	126
8 yr 0 m	6127	3.96	243	4.50	276	286	52
7 yr 0 m	6006	4.11	247	4.77	287	263	126
6 yr 1 m	4880	3.67	179	4.66	228	232	214
	Plus 4 unprinted lactations						
Avg	5535	3.94	218	4.87	270	261	9 Lacts.

AHLEM LEMVIG ABE-ET
Oseas HB No: 000111334898/USA
Breed: **PJ J16** BW ($): **32/68**

DARAWAY FLOWERPOWER
Oseas HB No: 000000520100/AUS
Breed: **J J16**
BW ($): PW ($):

Milk	Protein (%)	Protein (kg)	Milkfat (%)	Milkfat (kg)	Days

TAHAU NORTHERN EXPOSURE
Birth Ident: XFX-95-94 (301734)
Breed: **PJ J16** BW ($): **106/98**

DENSON DALE PARA LANA
Birth Ident: VHY-02-2
Breed: **PJ J16** VG4
BW ($): **-109/65** PW ($): **-112/94**

8 Lacts. Milk	Protein (%)	Protein (kg)	Milkfat (%)	Milkfat (kg)	Days
5328	3.91	208	5.14	274	264

NZAEL

Copyright 2022 LIC. All rights reserved

N = Induced T = At least 1 Abnormal Test in this Lactation
D = Lactation values include at least 1 derived test
= GeneMark DNA Profiled # = Parentage Uncertain D / S ✓ = Parentage Confirmed by DNA
Indices exclude genomic information with the exception of some historical Herd BW values

LOT 151 DENSON DALE LIN LANDY 82 GP

P001.50 Official Publication of Livestock Improvement Corporation Limited and the NZ Jersey Cattle Breeders Assn. Internal Animal Key = 38649115

Three Generation Pedigree

jersey NZ — MINDA

L A & A H Wilson
New Zealand

AE Herd Averages as at 15/03/2022
Ancestry : 97% BW : 15/50 PW : 87/77

PTPT / HERDCODE : VHY 2 / 38004
LOCATION : N066-270-376 / 9
DATE : 17/03/2022

Breeder : **L A & A H Wilson**

REGISTERED JERSEY

G3 S✓ D✓

DENSON DALE LIN LANDY

Birth Ident: VHY-18-34 **No. 189**

Breed: **PJ J16** Sex: **FEMALE**
Date of Birth: **23/07/2018** Classification: **2020 82 GP**

BW ($):	98/51	PW ($):	231/74
Protein BV (kg):	3/51	Fertility BV (%):	2.1/50
Fat BV (kg):	5/52	Func Surv BV (%) :	0.2/38
Milk BV (ltr):	-318/57	Somatic Cell BV:	-0.22/51
Lwt BV (kg):	-19/54		
Overall Opinion:	0.02/37	Dairy Conformation:	-0.07/46
Udder Overall:	0.52/47		

Avg SCC at latest Lactation : **33/4**

Age	Milk (ltr)	Protein (%)	Protein (kg)	Milkfat (%)	Milkfat (kg)	Days	LW	Herd BW
2 yr 11 m	5755	4.33	249	5.40	311	259 T	482	15/50
1 yr 11 m	4386	4.34	190	5.17	227	299	12	26/49
Avg	5071	4.34	220	5.30	269	279	2 Lacts.	

Traits other than production (2020)

AM	ST	MS	OO	S	W	C	RA	R	L	US	FU	RU	FT	RT	TL	UO	DC
5	5	7	7	5	4	7	5	6	6	7	5	7	4	5	5	6	6

Due to Calve : **22/07/2022** Bull : **310711**
Expected Calf **ALL LYNNS LOUIE VALENTINO-ET**
BW($): **51/38** PW($): **89/13**
Bull **310711** Mating Date **14/10/2021**

The information on this report is as recorded on the LIC MINDA database as at date of print, and LIC does not warrant the accuracy of the information provided

BROADLIN AUSSIEGOLD (P)

Oseas HB No: 000A00020434/AUS (314718)
Breed : **PJ J16** G3

BW ($):	53/98
Protein BV (kg):	4/98
Fat BV (kg):	6/98
Milk BV (ltr):	-244/99
Liveweight BV (kg):	-25/96
Fertility BV (%):	-4.8/97
Functional Survival BV (%):	0.4/84
Somatic Cell BV:	-0.12/98
Fat %:	5.1
Protein %:	4.1

DENSON DALE EXPO LAND

Birth Ident: VHY-07-33 EX5

Breed: **PJ J16** G3,G1

		PW ($):	185/94
BW ($):	52/59	Lwt BV (kg):	-26/58
Protein BV (kg):	-6/60	Fertility BV (%):	4.6/56
Fat BV (kg):	-2/61	Func Surv BV (%) :	0.4/47
Milk BV (ltr):	-403/63	SCC BV:	-0.33/57

Age	Milk (ltr)	Protein (%)	Protein (kg)	Milkfat (%)	Milkfat (kg)	Days	LW
10 yr 11 m	6075	3.81	231	4.26	259	252	91
9 yr 7 m	6190	3.96	245	5.00	310	299	126
8 yr 0 m	6127	3.96	243	4.50	276	286	52
7 yr 0 m	6006	4.11	247	4.77	287	263	126
6 yr 1 m	4880	3.67	179	4.66	228	232	214
5 yr 0 m	5651	3.72	210	4.88	276	257	227
4 yr 1 m	4993	3.84	191	5.25	262	214	234
3 yr 0 m	5415	4.17	226	5.49	297	278	276
2 yr 0 m	4477	4.27	191	5.20	233	269	313
Avg	5535	3.94	218	4.87	270	261	9 Lacts.

Traits other than production (2012)

AM	ST	MS	OO	S	W	C	RA	R	L	US	FU	RU	FT	RT	TL	UO	DC
0	0	0	0	5	4	7	4	6	6	8	7	8	5	6		8	8

CAIRNBRAE JACES ELTON

Oseas HB No: 000A00016532/AUS (309703)
Breed: **PJ J16** G3

BW ($):	193/94	Lwt BV (kg):	-43/82
Protein BV (kg):	2/96	Fertility BV (%):	-1.1/94
Fat BV (kg):	26/96	Func Surv BV (%) :	-0.8/91
Milk BV (ltr):	-265/97	SCC BV:	-0.09/96

BROADLIN CONSTANCE 2565

Oseas HB No: 000408008315/AUS
Breed: **J J16**
BW ($): PW ($):

Age	Milk (ltr)	Protein (%)	Protein (kg)	Milkfat (%)	Milkfat (kg)	Days	LW

TAHAU NORTHERN EXPOSURE

Birth Ident: XFX-95-94 (301734)

Breed: **PJ J16** G3,G1

BW ($):	106/98	Lwt BV (kg):	-51/98
Protein BV (kg):	-10/98	Fertility BV (%):	3.6/98
Fat BV (kg):	-1/99	Func Surv BV (%) :	3.2/85
Milk BV (ltr):	-696/99	SCC BV:	-0.26/98

DENSON DALE PARA LANA

Birth Ident: VHY-02-2 VG4

Breed: **PJ J16** G3

BW ($): **-109/65** PW ($): **-112/94**

Age	Milk (ltr)	Protein (%)	Protein (kg)	Milkfat (%)	Milkfat (kg)	Days	LW
9 yr 0 m	5401	3.86	208	5.01	270	254	54
8 yr 1 m	5411	3.96	214	4.60	249	236	32
7 yr 2 m	5302	3.85	204	4.65	247	226	30
6 yr 0 m	3842	4.02	154	4.87	187	211	-163
5 yr 0 m	5716	3.81	218	5.96	341	295	53
	Plus 3 unprinted lactations						
Avg	5328	3.91	208	5.14	274	264	8 Lacts.

WINDY WILLOW MONTANA JACE
Oseas HB No: 000110106571/USA (303711)
Breed: **PJ J16** BW ($): **-43/96**

CAIRNBRAE ALFS ESTELE
Oseas HB No: 000000436478/AUS
Breed: **PJ J16**
BW ($): PW ($):

Milk	Protein (%)	Protein (kg)	Milkfat (%)	Milkfat (kg)	Days

PANNOO ABE VANAHLEM
Oseas HB No: 000000017576/AUS (311719)
Breed: **PJ J16** BW ($): **-21/98**

BROADLIN CONSTANCE 2
Oseas HB No: 000408009415/AUS
Breed: **J J16** D#
BW ($) : PW ($):

Milk	Protein (%)	Protein (kg)	Milkfat (%)	Milkfat (kg)	Days

FYN INDEX
Oseas HB No: 000000045310/DNK (65220)
Breed: **PJ J16** BW ($): **9/89**

TAHAU MIKKELONLY
Birth Ident: XFX-91-98
Breed: **PJ J16** EX4
BW ($): **-15/75** PW ($): **177/95**

15 Lacts. Milk	Protein (%)	Protein (kg)	Milkfat (%)	Milkfat (kg)	Days
3459	4.41	152	6.35	219	239

ROCK ELLA PARAMOUNT-ET
Oseas HB No: 000000663877/USA (65943)
Breed: **PJ J16** BW ($): **-108/99**

DENSON DALE LESTER LANA
Birth Ident: VHY-92-6
Breed: **PJ J16** EX5
BW ($): **-152/65** PW ($): **-57/95**

13 Lacts. Milk	Protein (%)	Protein (kg)	Milkfat (%)	Milkfat (kg)	Days
5285	3.86	204	5.38	284	272

NZAEL

Copyright 2022 LIC. All rights reserved

N = Induced T = At least 1 Abnormal Test in this Lactation
D = Lactation values include at least 1 derived test
= GeneMark DNA Profiled # = Parentage Uncertain D / S ✓ = Parentage Confirmed by DNA
Indices exclude genomic information with the exception of some historical Herd BW values

THE 'I' FAMILY

DENSON DALE EXPO INDIRA EX4
Dam of Lot 154.

DENSON DALE LEM IRALDA EX4
Dam of Lot 156.

LOT 152 DENSON DALE VAN IMAGERY 83 GP

P001.50 Official Publication of Livestock Improvement Corporation Limited and the NZ Jersey Cattle Breeders Assn. Internal Animal Key = 38649117

Three Generation Pedigree

jersey NZ

L A & A H Wilson

New Zealand

AE Herd Averages as at 15/03/2022
Ancestry : 97% BW : 15/50 PW : 87/77

MINDA

PTPT / HERDCODE : VHY 2 / 38004
LOCATION : N066-270-376 / 9
DATE : 17/03/2022

Breeder : **L A & A H Wilson**

REGISTERED JERSEY

G3 S✓ D✓

DENSON DALE VAN IMAGERY

Birth Ident: VHY-18-35 **No. 277**

Breed: **PJ J16** Sex: **FEMALE**
Date of Birth: **23/07/2018** Classification: **2020 83 GP**

BW ($):	-23/51	PW ($):	31/61
Protein BV (kg):	-5/50	Fertility BV (%):	-7.5/46
Fat BV (kg):	0/53	Func Surv BV (%) :	-1.9/39
Milk BV (ltr):	-242/53	Somatic Cell BV:	0.02/50
Lwt BV (kg):	-50/54		
Overall Opinion:	0.19/38	Dairy Conformation:	-0.05/46
Udder Overall:	0.82/49		

Avg SCC at latest Lactation : **21/5**

Age	Milk (ltr)	Protein (%)	Protein (kg)	Milkfat (%)	Milkfat (kg)	Days	LW	Herd BW
2 yr 0 m	4542	3.65	166	4.80	218	277	13	26/49
Avg	4542	3.65	166	4.80	218	277	1 Lacts.	

Empty –in milk.

Traits other than production (2020)

AM	ST	MS	OO	S	W	C	RA	R	L	US	FU	RU	FT	RT	TL	UO	DC
8	7	7	8	3	3	6	4	7	6	8	7	7	5	5	5	7	6

Due to Calve : Bull :
Expected Calf **EMPTY**
BW($): PW($):
Bull Mating Date
&

The information on this report is as recorded on the LIC MINDA database as at date of print, and LIC does not warrant the accuracy of the information provided

PANNOO ABE VANAHLEM
Oseas HB No: 000000017576/AUS (311719)
Breed : **PJ J16** G3

BW ($):	-21/98
Protein BV (kg):	9/99
Fat BV (kg):	2/99
Milk BV (ltr):	174/99
Liveweight BV (kg):	-35/97
Fertility BV (%):	-11.4/97
Functional Survival BV (%):	-2.3/80
Somatic Cell BV:	0.08/98
Fat %:	4.6
Protein %:	3.8

DENSON DALE SULTAN IMAGE
Birth Ident: VHY-07-170 EX4
Breed: **PJ J16** G3,G1 S✓

		PW ($):	165/94
BW ($):	26/59	Lwt BV (kg):	-63/59
Protein BV (kg):	-14/60	Fertility BV (%):	-0.2/52
Fat BV (kg):	0/61	Func Surv BV (%) :	-0.5/41
Milk BV (ltr):	-576/64	SCC BV:	0.15/56

Age	Milk (ltr)	Protein (%)	Protein (kg)	Milkfat (%)	Milkfat (kg)	Days	LW
10 yr 11 m	5406	3.82	206	4.49	243	300	-68
9 yr 11 m	4652	3.99	186	4.93	229	270	-88
8 yr 10 m	4977	4.11	204	5.00	249	299	-108
7 yr 10 m	5458	4.04	220	4.15	227	305	-85
6 yr 11 m	5621	4.35	245	5.35	301	281	142
5 yr 11 m	5290	3.95	209	4.90	259	282	-5
4 yr 11 m	5136	3.77	194	5.19	267	262	161
3 yr 11 m	5470	4.16	227	6.20	339	265	260
2 yr 11 m	4875	4.22	206	5.78	282	274	222
		Plus 1 unprinted lactation					
Avg	5066	4.05	205	5.15	261	279	10 Lacts.

Traits other than production (2011)

AM	ST	MS	OO	S	W	C	RA	R	L	US	FU	RU	FT	RT	TL	UO	DC
5	5	7	6	6	5	7	5	7	6	8	8	7	5	5		8	8

AHLEM LEMVIG ABE-ET
Oseas HB No: 000111334898/USA
Breed: **PJ J16**

BW ($):	32/68	Lwt BV (kg):	-58/47
Protein BV (kg):	-3/71	Fertility BV (%):	-5.9/69
Fat BV (kg):	-1/71	Func Surv BV (%) :	-1.2/57
Milk BV (ltr):	-278/71	SCC BV:	-0.35/71

DARAWAY FLOWERPOWER VANESSA 88
Oseas HB No: 000000520100/AUS
Breed: **J J16**

BW ($): PW ($):

Age	Milk (ltr)	Protein (%)	Protein (kg)	Milkfat (%)	Milkfat (kg)	Days	LW

SHF CENTURION SULTAN
Oseas HB No: 000110404026/USA (300708)
Breed: **PJ J16** G3,G1

BW ($):	-74/98	Lwt BV (kg):	-48/96
Protein BV (kg):	-15/99	Fertility BV (%):	-1.5/98
Fat BV (kg):	-10/99	Func Surv BV (%) :	-1.1/88
Milk BV (ltr):	-479/99	SCC BV:	0.40/98

DENSON DALE HOT IMAGERY
Birth Ident: VHY-04-58 VG6
Breed: **PJ J16** G3

BW ($): -93/57 PW ($): -303/93

Age	Milk (ltr)	Protein (%)	Protein (kg)	Milkfat (%)	Milkfat (kg)	Days	LW
7 yr 0 m	3437	4.13	142	6.90	237	237 T	-168
6 yr 0 m	2299	4.36	100	4.70	108	144	-140
5 yr 0 m	3223	4.51	145	6.38	205	216 T	-159
4 yr 0 m	1433	4.29	61	4.29	61	98	-274
3 yr 0 m	3574	4.54	162	6.53	233	274	-3
		Plus 2 unprinted lactations					
Avg	3302	4.41	146	6.47	214	234	5 Lacts.

FYN LEMVIG
Oseas HB No: 000000011357/DNK (664109)
Breed: **PJ J16**
BW ($): **-17/98**

AHLEM SKY LINE CORA
Oseas HB No: 000002002466/USA
Breed : **PJ J16**
BW ($): PW ($):

Milk	Protein (%)	Protein (kg)	Milkfat (%)	Milkfat (kg)	Days

CLAYDON PARK FLOWER POWER
Oseas HB No: 000A00011104/AUS (664090)
Breed : **PJ J16**
BW ($): **-193/97**

DARAWAY TARANAK VANESSA
Oseas HB No: 000S02005599/AUS
Breed : **PJ J16**
BW ($) : PW ($):

Milk	Protein (%)	Protein (kg)	Milkfat (%)	Milkfat (kg)	Days

SOONER CENTURION-ET
Oseas HB No: 000000655767/USA (65992)
Breed: **PJ J16**
BW ($): **-206/99**

POTWELL JUDE'S SUCCESS
Oseas HB No: 000000589233/CAN
Breed: **PJ J16**
BW ($): PW ($):

Milk	Protein (%)	Protein (kg)	Milkfat (%)	Milkfat (kg)	Days

JAS HOT
Oseas HB No: 000000049511/DNK (664023)
Breed: **PJ J16**
BW ($): **-54/90**

DENSON DALE PARA IMAGERY
Birth Ident: VHY-01-317
Breed: **PJ J16** **VG4**
BW ($): **-101/60** PW ($): **213/94**

5 Lacts.	Milk	Protein (%)	Protein (kg)	Milkfat (%)	Milkfat (kg)	Days
	5509	4.12	227	6.07	335	273

NZAEL

Copyright 2022 LIC. All rights reserved

N = Induced T = At least 1 Abnormal Test in this Lactation
D = Lactation values include at least 1 derived test
= GeneMark DNA Profiled # = Parentage Uncertain D / S ✓ = Parentage Confirmed by DNA
Indices exclude genomic information with the exception of some historical Herd BW values

LOT 153 DENSON DALE VAN IMAGE EX4

P001.50 Official Publication of Livestock Improvement Corporation Limited and the NZ Jersey Cattle Breeders Assn. Internal Animal Key = 33258249

Three Generation Pedigree

jersey NZ

L A & A H Wilson

New Zealand

AE Herd Averages as at 15/03/2022
Ancestry : 97% BW : 15/50 PW : 87/77

MINDA

PTPT / HERDCODE : VHY 2 / 38004
LOCATION : N066-270-376 / 9
DATE : 17/03/2022

Breeder : **L A & A H Wilson**

REGISTERED JERSEY

G3 S✓ D✓

DENSON DALE VAN IMAGE

Birth Ident: VHY-14-33 **No. 143**

Breed: **PJ J16** Sex: **FEMALE**
Date of Birth: **31/07/2014** Classification: **2018 EX4**

BW ($):	83/56	PW ($):	412/94
Protein BV (kg):	4/56	Fertility BV (%):	-4.3/50
Fat BV (kg):	11/59	Func Surv BV (%) :	-0.7/42
Milk BV (ltr):	-1/59	Somatic Cell BV:	0.05/53
Lwt BV (kg):	-45/54		
Overall Opinion:	0.34/38	Dairy Conformation:	0.10/47
Udder Overall:	0.84/49		

Avg SCC at latest Lactation : **93/4**

Age	Milk (ltr)	Protein (%)	Protein (kg)	Milkfat (%)	Milkfat (kg)	Days	LW	Herd BW
7 yr 0 m	5387	3.62	195	4.81	259	213 T	213	15/50
6 yr 0 m	7817	3.88	303	4.67	365	278	325	26/49
4 yr 11 m	6675	4.14	277	4.62	308	255	269	28/43
4 yr 0 m	6781	3.92	266	4.83	328	278	355	47/45
2 yr 11 m	5294	4.00	212	5.75	304	295	231	4/48
2 yr 1 m	4414	3.89	172	5.20	230	251	147	12/48
Avg	6061	3.92	237	4.93	299	262	6 Lacts.	

Traits other than production (2018)

AM	ST	MS	OO	S	W	C	RA	R	L	US	FU	RU	FT	RT	TL	UO	DC
0	0	0	0	5	4	8	4	7	6	9	9	8	5	6	4	9	9

Due to Calve : **20/07/2022** Bull : **321726**
Expected Calf **LOXLEIGH HATMAN VINCE 5963**
BW($): **58/23** PW($): **115/8**
Bull **321726** Mating Date **12/10/2021**

The information on this report is as recorded on the LIC MINDA database as at date of print, and LIC does not warrant the accuracy of the information provided

PANNOO ABE VANAHLEM

Oseas HB No: 000000017576/AUS (311719)

Breed : **PJ J16** G3

BW ($):	-21/98
Protein BV (kg):	9/99
Fat BV (kg):	2/99
Milk BV (ltr):	174/99
Liveweight BV (kg):	-35/97
Fertility BV (%):	-11.4/97
Functional Survival BV (%):	-2.3/80
Somatic Cell BV:	0.08/98
Fat %:	4.6
Protein %:	3.8

DENSON DALE SULTAN IMAGE

Birth Ident: VHY-07-170 **EX4**

Breed: **PJ J16** G3,G1 S✓

		PW ($):	165/94
BW ($):	26/59	Lwt BV (kg):	-63/59
Protein BV (kg):	-14/60	Fertility BV (%):	-0.2/52
Fat BV (kg):	0/61	Func Surv BV (%) :	-0.5/41
Milk BV (ltr):	-576/64	SCC BV:	0.15/56

Age	Milk (ltr)	Protein (%)	Protein (kg)	Milkfat (%)	Milkfat (kg)	Days	LW
10 yr 11 m	5406	3.82	206	4.49	243	300	-68
9 yr 11 m	4652	3.99	186	4.93	229	270	-88
8 yr 10 m	4977	4.11	204	5.00	249	299	-108
7 yr 10 m	5458	4.04	220	4.15	227	305	-85
6 yr 11 m	5621	4.35	245	5.35	301	281	142
5 yr 11 m	5290	3.95	209	4.90	259	282	-5
4 yr 11 m	5136	3.77	194	5.19	267	262	161
3 yr 11 m	5470	4.16	227	6.20	339	265	260
2 yr 11 m	4875	4.22	206	5.78	282	274	222
	Plus 1 unprinted lactation						
Avg	5066	4.05	205	5.15	261	279	10 Lacts.

Traits other than production (2011)

AM	ST	MS	OO	S	W	C	RA	R	L	US	FU	RU	FT	RT	TL	UO	DC
5	5	7	6	6	5	7	5	7	6	8	8	7	5	5		8	8

AHLEM LEMVIG ABE-ET

Oseas HB No: 000111334898/USA

Breed: **PJ J16**

BW ($):	32/68	Lwt BV (kg):	-58/47
Protein BV (kg):	-3/71	Fertility BV (%):	-5.9/69
Fat BV (kg):	-1/71	Func Surv BV (%) :	-1.2/57
Milk BV (ltr):	-278/71	SCC BV:	-0.35/71

DARAWAY FLOWERPOWER VANESSA 88

Oseas HB No: 000000520100/AUS

Breed: **J J16**

BW ($): PW ($):

Age	Milk (ltr)	Protein (%)	Protein (kg)	Milkfat (%)	Milkfat (kg)	Days	LW

SHF CENTURION SULTAN

Oseas HB No: 000110404026/USA (300708)

Breed: **PJ J16** G3,G1

BW ($):	-74/98	Lwt BV (kg):	-48/96
Protein BV (kg):	-15/99	Fertility BV (%):	-1.5/98
Fat BV (kg):	-10/99	Func Surv BV (%) :	-1.1/88
Milk BV (ltr):	-479/99	SCC BV:	0.40/98

DENSON DALE HOT IMAGERY

Birth Ident: VHY-04-58 **VG6**

Breed: **PJ J16** G3

BW ($): -93/57 PW ($): -303/93

Age	Milk (ltr)	Protein (%)	Protein (kg)	Milkfat (%)	Milkfat (kg)	Days	LW
7 yr 0 m	3437	4.13	142	6.90	237	237 T	-168
6 yr 0 m	2299	4.36	100	4.70	108	144	-140
5 yr 0 m	3223	4.51	145	6.38	205	216 T	-159
4 yr 0 m	1433	4.29	61	4.29	61	98	-274
3 yr 0 m	3574	4.54	162	6.53	233	274	-3
	Plus 2 unprinted lactations						
Avg	3302	4.41	146	6.47	214	234	5 Lacts.

FYN LEMVIG
Oseas HB No: 000000011357/DNK (664109)
Breed: **PJ J16** BW ($): **-17/98**

AHLEM SKY LINE CORA
Oseas HB No: 000002002466/USA
Breed : **PJ J16**
BW ($): PW ($):

Milk	Protein (%)	Protein (kg)	Milkfat (%)	Milkfat (kg)	Days

CLAYDON PARK FLOWER POWER
Oseas HB No: 000A00011104/AUS (664090)
Breed : **PJ J16** BW ($): **-193/97**

DARAWAY TARANAK VANESSA
Oseas HB No: 000S02005599/AUS
Breed : **PJ J16**
BW ($) : PW ($):

Milk	Protein (%)	Protein (kg)	Milkfat (%)	Milkfat (kg)	Days

SOONER CENTURION-ET
Oseas HB No: 000000655767/USA (65992)
Breed: **PJ J16** BW ($): **-206/99**

POTWELL JUDE'S SUCCESS
Oseas HB No: 000000589233/CAN
Breed: **PJ J16**
BW ($): PW ($):

Milk	Protein (%)	Protein (kg)	Milkfat (%)	Milkfat (kg)	Days

JAS HOT
Oseas HB No: 000000049511/DNK (664023)
Breed: **PJ J16** BW ($): **-54/90**

DENSON DALE PARA IMAGERY
Birth Ident: VHY-01-317
Breed: **PJ J16** **VG4**
BW ($): **-101/60** PW ($): **213/94**

5 Lacts.	Milk	Protein (%)	Protein (kg)	Milkfat (%)	Milkfat (kg)	Days
	5509	4.12	227	6.07	335	273

Copyright 2022 LIC. All rights reserved

N = Induced T = At least 1 Abnormal Test in this Lactation
D = Lactation values include at least 1 derived test

= GeneMark DNA Profiled # = Parentage Uncertain D / S ✓ = Parentage Confirmed by DNA
Indices exclude genomic information with the exception of some historical Herd BW values

P001.50

LOT 154 DENSON DALE VAN IRENE 86 VG

P001.50 Official Publication of Livestock Improvement Corporation Limited and the NZ Jersey Cattle Breeders Assn. Internal Animal Key = 37546221

Three Generation Pedigree

jersey NZ

L A & A H Wilson

New Zealand

AE Herd Averages as at 15/03/2022
Ancestry : 97% BW : 15/50 PW : 87/77

MINDA

PTPT / HERDCODE : VHY 2 / 38004
LOCATION : N066-270-376 / 9
DATE : 17/03/2022

Breeder : **L A & A H Wilson**

REGISTERED JERSEY

G3 S✓ D✓

DENSON DALE VAN IRENE

Birth Ident: VHY-17-51 **No. 238**

Breed: **PJ J16** Sex: **FEMALE**
Date of Birth: **10/08/2017** Classification: **2021 86 VG**

BW ($):	46/52	PW ($):	282/80
Protein BV (kg):	5/52	Fertility BV (%):	-4.5/48
Fat BV (kg):	5/55	Func Surv BV (%) :	-0.9/39
Milk BV (ltr):	116/56	Somatic Cell BV:	0.02/51
Lwt BV (kg):	-41/51		
Overall Opinion:	0.23/37	Dairy Conformation:	0.27/44
Udder Overall:	0.81/46		

Avg SCC at latest Lactation : **34/4**

Age	Milk (ltr)	Protein (%)	Protein (kg)	Milkfat (%)	Milkfat (kg)	Days	LW	Herd BW
3 yr 10 m	6754	3.69	250	4.61	311	259	309	15/50
2 yr 0 m	4099	3.82	157	4.71	193	221	134	28/43
Avg	5427	3.74	203	4.64	252	240	2 Lacts.	

Traits other than production (2021)

AM	ST	MS	OO	S	W	C	RA	R	L	US	FU	RU	FT	RT	TL	UO	DC
0	0	0	0	6	6	8	2	7	6	8	8	8	5	6	5	8	7

Due to Calve : **27/08/2022** Bull : **310711**
Expected Calf **ALL LYNNS LOUIE VALENTINO-ET**
BW($): **25/38** PW($): **84/13**
Bull **310711** Mating Date **19/11/2021**

The information on this report is as recorded on the LIC MINDA database as at date of print, and LIC does not warrant the accuracy of the information provided

PANNOO ABE VANAHLEM

Oseas HB No: 000000017576/AUS (311719)

Breed : **PJ J16** G3

BW ($):	-21/98
Protein BV (kg):	9/99
Fat BV (kg):	2/99
Milk BV (ltr):	174/99
Liveweight BV (kg):	-35/97
Fertility BV (%):	-11.4/97
Functional Survival BV (%):	-2.3/80
Somatic Cell BV:	0.08/98
Fat %:	4.6
Protein %:	3.8

DENSON DALE EXPO INDIRA

Birth Ident: VHY-07-105 **EX4**

Breed: **PJ J16** G3,G1

		PW ($):	95/92
BW ($):	52/54	Lwt BV (kg):	-54/39
Protein BV (kg):	-11/55	Fertility BV (%):	5.8/53
Fat BV (kg):	-6/56	Func Surv BV (%) :	0.9/38
Milk BV (ltr):	-362/59	SCC BV:	0.08/52

Age	Milk (ltr)	Protein (%)	Protein (kg)	Milkfat (%)	Milkfat (kg)	Days	LW
9 yr 11 m	5690	3.47	198	4.91	279	269	-11
8 yr 11 m	6653	3.67	244	5.27	350	299	116
8 yr 0 m	6257	3.72	233	4.99	312	274	140
7 yr 1 m	6217	3.70	230	5.03	313	234	168
6 yr 0 m	5984	3.72	223	4.98	298	255	66
5 yr 0 m	5074	3.41	173	4.33	219	257	-38
3 yr 11 m	5640	3.83	216	5.03	284	264 T	86
3 yr 0 m	5650	3.66	207	5.12	289	281	128
2 yr 0 m	4483	3.92	176	5.33	239	266	270
Avg	5739	3.68	211	5.00	287	267	9 Lacts.

Traits other than production (2011)

AM	ST	MS	OO	S	W	C	RA	R	L	US	FU	RU	FT	RT	TL	UO	DC
8	9	8	8	6	5	8	5	6	6	9	9	9	5	6		9	9

AHLEM LEMVIG ABE-ET

Oseas HB No: 000111334898/USA

Breed: **PJ J16**

BW ($):	32/68	Lwt BV (kg):	-58/47
Protein BV (kg):	-3/71	Fertility BV (%):	-5.9/69
Fat BV (kg):	-1/71	Func Surv BV (%) :	-1.2/57
Milk BV (ltr):	-278/71	SCC BV:	-0.35/71

DARAWAY FLOWERPOWER VANESSA 88

Oseas HB No: 000000520100/AUS

Breed: **J J16**

BW ($): PW ($):

Age	Milk (ltr)	Protein (%)	Protein (kg)	Milkfat (%)	Milkfat (kg)	Days	LW

TAHAU NORTHERN EXPOSURE

Birth Ident: XFX-95-94 (301734)

Breed: **PJ J16** G3,G1

BW ($):	106/98	Lwt BV (kg):	-51/98
Protein BV (kg):	-10/98	Fertility BV (%):	3.6/98
Fat BV (kg):	-1/99	Func Surv BV (%) :	3.2/85
Milk BV (ltr):	-696/99	SCC BV:	-0.26/98

DENSON DALE ERNIES INEA

Birth Ident: VHY-03-90 **VG4**

Breed: **PJ J16**

BW ($): -96/57 PW ($): -169/90

Age	Milk (ltr)	Protein (%)	Protein (kg)	Milkfat (%)	Milkfat (kg)	Days	LW
6 yr 0 m	1564	3.59	56	4.20	66	59	90
5 yr 0 m	2486	4.02	100	3.62	90	101	70
4 yr 0 m	5981	4.01	240	4.65	278	284	200
2 yr 11 m	5821	4.17	242	5.08	296	295	177
1 yr 11 m	4647	4.14	192	5.15	239	305	102
	Plus 1 unprinted lactation						
Avg	4734	4.09	194	4.77	226	246	4 Lacts.

FYN LEMVIG
Oseas HB No: 000000011357/DNK (664109)
Breed: **PJ J16** BW ($): **-17/98**

AHLEM SKY LINE CORA
Oseas HB No: 000002002466/USA
Breed : **PJ J16**
BW ($): PW ($):

Milk	Protein (%)	Protein (kg)	Milkfat (%)	Milkfat (kg)	Days

CLAYDON PARK FLOWER POWER
Oseas HB No: 000A00011104/AUS (664090)
Breed : **PJ J16** BW ($): **-193/97**

DARAWAY TARANAK VANESSA
Oseas HB No: 000S02005599/AUS
Breed : **PJ J16**
BW ($) : PW ($):

Milk	Protein (%)	Protein (kg)	Milkfat (%)	Milkfat (kg)	Days

FYN INDEX
Oseas HB No: 000000045310/DNK (65220)
Breed: **PJ J16** BW ($): **9/89**

TAHAU MIKKELONLY
Birth Ident: XFX-91-98
Breed: **PJ J16** **EX4**
BW ($): **-15/75** PW ($): **177/95**

15 Lacts.	Milk	Protein (%)	Protein (kg)	Milkfat (%)	Milkfat (kg)	Days
	3459	4.41	152	6.35	219	239

HOMESTEAD ERNEST
Birth Ident: DFND-94-29 (95459)
Breed: **PJ J16** BW ($): **65/99**

DENSON DALE MAE INA
Birth Ident: VHY-98-94
Breed: **PJ J16** **VHC**
BW ($): **-276/59** PW ($): **-567/91**

4 Lacts.	Milk	Protein (%)	Protein (kg)	Milkfat (%)	Milkfat (kg)	Days
	4268	3.62	155	4.94	211	244

Copyright 2022 LIC. All rights reserved

N = Induced T = At least 1 Abnormal Test in this Lactation
D = Lactation values include at least 1 derived test

= GeneMark DNA Profiled # = Parentage Uncertain D / S ✓ = Parentage Confirmed by DNA
Indices exclude genomic information with the exception of some historical Herd BW values

P001.50

LOT 155 DENSON DALE CHROME INA 84 GP

Three Generation Pedigree

jersey MINDA

L A & A H Wilson
New Zealand

AE Herd Averages as at 15/03/2022
Ancestry : 97% BW : 15/50 PW : 87/77

PTPT / HERDCODE : VHY 2 / 38004
LOCATION : N066-270-376 / 9
DATE : 17/03/2022

Breeder : **L A & A H Wilson**

REGISTERED JERSEY

G3 S✓ D✓

DENSON DALE CHROME INA

Birth Ident: VHY-19-14 **No. 88**

Breed: **PJ J16** Sex: **FEMALE**
Date of Birth: **6/07/2019** Classification: **2021 84 GP**

BW ($):	-119/48	PW ($):	-107/61
Protein BV (kg):	-11/49	Fertility BV (%):	-7.2/42
Fat BV (kg):	-11/49	Func Surv BV (%) :	-1.1/29
Milk BV (ltr):	-286/54	Somatic Cell BV:	0.00/47
Lwt BV (kg):	-41/49		
Overall Opinion:	0.11/30	Dairy Conformation:	-0.21/40
Udder Overall:	0.80/47		

Avg SCC at latest Lactation : **170/5**

Age	Milk (ltr)	Protein (%)	Protein (kg)	Milkfat (%)	Milkfat (kg)	Days	LW	Herd BW
2 yr 1 m D	4038	3.47	140	4.25	171	209 T	-108	15/50
Avg D	4038	3.47	140	4.25	171	209	1 Lacts.	

Traits other than production (2021)

AM	ST	MS	OO	S	W	C	RA	R	L	US	FU	RU	FT	RT	TL	UO	DC
7	8	7	5	5	5	7	3	7	6	7	7	7	4	5	4	7	7

Due to Calve : 28/08/2022 Bull : 310711
Expected Calf ALL LYNNS LOUIE VALENTINO-ET
BW($): -58/37 PW($): 16/13
Bull 310711 Mating Date 19/11/2021

The information on this report is as recorded on the LIC MINDA database as at date of print, and LIC does not warrant the accuracy of the information provided

RIVER VALLEY CECE CHROME-ET

Oseas HB No: 003012423929/USA (317751)

Breed : **PJ J16** G3

BW ($):	-97/88
Protein BV (kg):	-13/89
Fat BV (kg):	-11/90
Milk BV (ltr):	-241/92
Liveweight BV (kg):	-48/88
Fertility BV (%):	-6.8/81
Functional Survival BV (%):	-1.2/50
Somatic Cell BV:	-0.74/90
Fat %:	4.7
Protein %:	3.6

DENSON DALE O T INI

Birth Ident: VHY-13-41 EX4

Breed: **PJ J16** G3 S✓ D✓

		PW ($):	26/92
BW ($):	-59/56	Lwt BV (kg):	-51/38
Protein BV (kg):	-11/59	Fertility BV (%):	-2.0/51
Fat BV (kg):	-14/60	Func Surv BV (%) :	-0.6/42
Milk BV (ltr):	-475/60	SCC BV:	0.23/51

Age	Milk (ltr)	Protein (%)	Protein (kg)	Milkfat (%)	Milkfat (kg)	Days	LW
7 yr 0 m	4420	3.81	168	4.19	185	174	77
5 yr 11 m	6105	4.10	250	4.51	276	263	112
4 yr 11 m	6049	3.99	241	4.69	284	305	54
4 yr 0 m	5305	3.88	206	5.19	275	280	51
2 yr 11 m	4928	4.12	203	5.42	267	295	41
1 yr 11 m	3808	3.85	147	4.91	187	305	-90
Avg	5102	3.97	203	4.81	246	270	6 Lacts.

Traits other than production (2017)

AM	ST	MS	OO	S	W	C	RA	R	L	US	FU	RU	FT	RT	TL	UO	DC
0	0	0	0	7	6	7	5	7	6	8	8	8	4	5		8	8

SCHULTZ LEGAL CRITIC-P

Oseas HB No: 000117217618/USA (313792)

Breed: **J J16** G3

BW ($):	-7/75	Lwt BV (kg):	-52/62
Protein BV (kg):	-12/78	Fertility BV (%):	-4.9/68
Fat BV (kg):	-11/79	Func Surv BV (%) :	-0.8/60
Milk BV (ltr):	-809/78	SCC BV:	-0.33/80

LYON CELEBRITY CECE-ET

Oseas HB No: 000117046049/USA

Breed: **J J16**

BW ($): PW ($):

Age	Milk (ltr)	Protein (%)	Protein (kg)	Milkfat (%)	Milkfat (kg)	Days	LW

LENCREST ON TIME-ET

Oseas HB No: 000101962790/CAN (309739)

Breed: **PJ J16** G3

BW ($):	-57/98	Lwt BV (kg):	-58/96
Protein BV (kg):	-4/99	Fertility BV (%):	-5.5/98
Fat BV (kg):	-14/99	Func Surv BV (%) :	-1.7/94
Milk BV (ltr):	-395/99	SCC BV:	0.43/98

DENSON DALE EXPOSE INI

Birth Ident: VHY-05-29 EX7

Breed: **PJ J16** G3

BW ($): -24/56 PW ($): 42/89

Age	Milk (ltr)	Protein (%)	Protein (kg)	Milkfat (%)	Milkfat (kg)	Days	LW
7 yr 11 m	2553	3.70	94	4.33	111	110	64
7 yr 1 m	4889	3.33	163	4.37	213	213	87
6 yr 0 m	5784	3.90	225	5.38	311	260	135
5 yr 0 m	5781	3.98	230	5.06	293	261	103
3 yr 7 m	4227	4.30	182	5.60	237	305	-166
		Plus 1 unprinted lactation					
Avg	4826	3.88	187	5.03	243	242	6 Lacts.

TOLLENAARS IMPULS LEGAL 233
Oseas HB No: 000061929249/USA (310720)
Breed: **PJ J16** BW ($): -79/92

SCHULTZ MYGENT CHILLI-P
Oseas HB No: 000067116089/USA
Breed : **J J16**
BW ($): PW ($):

Milk	Protein (%)	Protein (kg)	Milkfat (%)	Milkfat (kg)	Days

GALAXIES CELEBRITY ET
Oseas HB No: 000113586152/USA (309716)
Breed : **PJ J16** BW ($): -46/91

LYON CHARACTER
Oseas HB No: 000113660142/USA
Breed : **J J16**
BW ($) : PW ($):

Milk	Protein (%)	Protein (kg)	Milkfat (%)	Milkfat (kg)	Days

SHF CENTURION SULTAN
Oseas HB No: 000110404026/USA (300708)
Breed: **PJ J16** BW ($): -74/98

PIEDMONT DELCO BELLE
Oseas HB No: 000010209243/CAN
Breed: **J J16**
BW ($): PW ($):

Milk	Protein (%)	Protein (kg)	Milkfat (%)	Milkfat (kg)	Days

TAHAU NORTHERN EXPOSURE
Birth Ident: XFX-95-94 (301734)
Breed: **PJ J16** BW ($): 106/98

DENSON DALE FAB'S INI
Birth Ident: VHY-03-75
Breed: **PJ J16** EX4
BW ($): -121/59 PW ($): 12/92

6 Lacts.	Milk	Protein (%)	Protein (kg)	Milkfat (%)	Milkfat (kg)	Days
	5189	4.20	218	4.88	253	275

NZAEL

Copyright 2022 LIC. All rights reserved

N = Induced T = At least 1 Abnormal Test in this Lactation
D = Lactation details include at least one derived test
= GeneMark DNA Profiled # = Parentage Uncertain D / S ✓ = Parentage Confirmed by DNA
Indices exclude genomic information with the exception of some historical Herd BW values

LOT 156 DENSON DALE HOTS IRALDA EX5

Three Generation Pedigree

jersey MINDA

L A & A H Wilson
New Zealand

AE Herd Averages as at 15/03/2022
Ancestry : 97% BW : 15/50 PW : 87/77

PTPT / HERDCODE : VHY 2 / 38004
LOCATION : N066-270-376 / 9
DATE : 17/03/2022

Breeder : **L A & A H Wilson**

REGISTERED JERSEY

G3 S✓ D✓

DENSON DALE HOTS IRALDA

Birth Ident: VHY-13-22 **No. 81**

Breed: **PJ J16** Sex: **FEMALE**
Date of Birth: **23/07/2013** Classification: **2018 EX5**

BW ($):	102/52	PW ($):	159/92
Protein BV (kg):	-10/55	Fertility BV (%):	2.4/47
Fat BV (kg):	5/56	Func Surv BV (%) :	0.5/38
Milk BV (ltr):	-729/59	Somatic Cell BV:	0.40/51
Lwt BV (kg):	-55/30		
Overall Opinion:	0.12/20	Dairy Conformation:	-0.13/31
Udder Overall:	0.38/30		

Avg SCC at latest Lactation : **45/5**

Age	Milk (ltr)	Protein (%)	Protein (kg)	Milkfat (%)	Milkfat (kg)	Days	LW	Herd BW
6 yr 11 m	6376	4.50	287	5.68	362	302	314	26/49
5 yr 11 m	5705	4.46	255	5.47	312	259	345	28/43
5 yr 0 m	5362	4.42	237	6.01	322	302	228	47/45
4 yr 1 m	3838	4.24	163	5.99	230	240	-27	4/48
2 yr 11 m	4212	4.47	188	6.29	265	299	18	12/48
2 yr 0 m	3556	4.26	152	6.12	218	296	42	61/48
Avg	4841	4.41	213	5.88	285	283	6 Lacts.	

Traits other than production (2018)

AM	ST	MS	OO	S	W	C	RA	R	L	US	FU	RU	FT	RT	TL	UO	DC
0	0	0	0	6	5	8	5	7	6	8	7	8	5	5	5	8	9

Due to Calve : 08/09/2021 Bull : 318710
Expected Calf WILSONVIEW IF MATT ET
BW($): 83/30 PW($): 108/11
Bull 318710 Mating Date 1/12/2020

The information on this report is as recorded on the LIC MINDA database as at date of print, and LIC does not warrant the accuracy of the information provided

DENSON DALE HOT DANE

Birth Ident: VHY-09-196 (310709)

Breed : **PJ J16** G3

BW ($):	53/83
Protein BV (kg):	-12/88
Fat BV (kg):	-1/88
Milk BV (ltr):	-705/89
Liveweight BV (kg):	-54/48
Fertility BV (%):	3.3/82
Functional Survival BV (%):	1.2/70
Somatic Cell BV:	0.42/83
Fat %:	5.6
Protein %:	4.1

DENSON DALE LEM IRALDA

Birth Ident: VHY-05-127 EX4

Breed: **PJ J16** G3

		PW ($):	191/93
BW ($):	45/60	Lwt BV (kg):	-54/55
Protein BV (kg):	-14/62	Fertility BV (%):	-1.0/53
Fat BV (kg):	-3/63	Func Surv BV (%) :	-0.4/48
Milk BV (ltr):	-899/65	SCC BV:	0.32/59

Age	Milk (ltr)	Protein (%)	Protein (kg)	Milkfat (%)	Milkfat (kg)	Days	LW
10 yr 1 m	4974	4.09	203	6.04	300	235	214
9 yr 1 m	4698	4.17	196	5.37	253	202	201
7 yr 11 m	5712	4.30	246	5.91	337	288	284
6 yr 0 m	4737	4.05	192	6.08	288	218	141
5 yr 0 m	4907	4.60	226	5.86	288	250	151
4 yr 0 m	5077	4.51	229	6.02	306	261	151
3 yr 0 m	3990	4.67	186	5.90	236	259	
1 yr 11 m	3380	4.44	150	6.44	218	232	195
Avg	4685	4.34	203	5.94	278	243	8 Lacts.

Traits other than production (2009)

AM	ST	MS	OO	S	W	C	RA	R	L	US	FU	RU	FT	RT	TL	UO	DC
0	0	0	0	6	5	8	5	7	6	8	7	8	5	6		8	8

TAHAU NORTHERN EXPOSURE

Birth Ident: XFX-95-94 (301734)

Breed: **PJ J16** G3,G1

BW ($):	106/98	Lwt BV (kg):	-51/98
Protein BV (kg):	-10/98	Fertility BV (%):	3.6/98
Fat BV (kg):	-1/99	Func Surv BV (%) :	3.2/85
Milk BV (ltr):	-696/99	SCC BV:	-0.26/98

DENSON DALE HOT DESIGN ET

Birth Ident: VHY-03-50 VG4

Breed: **PJ J16** G1 S✓ D✓

BW ($): 33/63 PW ($): 314/92

Age	Milk (ltr)	Protein (%)	Protein (kg)	Milkfat (%)	Milkfat (kg)	Days	LW
6 yr 1 m	1871	4.11	77	5.66	106	63	264
5 yr 0 m	5932	4.11	244	5.71	339	271	258
4 yr 0 m	5978	4.18	250	5.61	336	285	295
3 yr 1 m	5393	4.21	227	6.48	349	269	283
2 yr 0 m	4854	4.15	201	6.58	319	304	202
Avg	5539	4.16	230	6.06	336	282	4 Lacts.

FYN LEMVIG

Oseas HB No: 000000011357/DNK (664109)

Breed: **PJ J16** G3,G1

BW ($):	-17/98	Lwt BV (kg):	-62/98
Protein BV (kg):	-14/99	Fertility BV (%):	-6.2/98
Fat BV (kg):	-5/99	Func Surv BV (%) :	-0.6/83
Milk BV (ltr):	-674/99	SCC BV:	0.11/99

DENSON DALE PANS IRALDA

Birth Ident: VHY-01-158 VG4

Breed: **PJ J16**

BW ($): 67/59 PW ($): -48/94

Age	Milk (ltr)	Protein (%)	Protein (kg)	Milkfat (%)	Milkfat (kg)	Days	LW
5 yr 11 m D	4937	4.61	228	6.48	320	290	146
5 yr 0 m	4690	4.82	226	6.99	328	273	107
4 yr 0 m	4775	4.94	236	6.71	321	276	153
2 yr 11 m	4727	4.74	224	6.56	310	287	168
1 yr 11 m	3504	4.83	169	7.33	257	294	34
Avg D	4526	4.79	217	6.78	307	284	5 Lacts.

FYN INDEX
Oseas HB No: 000000045310/DNK (65220)
Breed: **PJ J16** BW ($): 9/89

TAHAU MIKKELONLY
Birth Ident: XFX-91-98
Breed : **PJ J16** EX4
BW ($): -15/75 PW ($): 177/95

15 Lacts.	Milk	Protein (%)	Protein (kg)	Milkfat (%)	Milkfat (kg)	Days
	3459	4.41	152	6.35	219	239

JAS HOT
Oseas HB No: 000000049511/DNK (664023)
Breed : **PJ J16** BW ($): -54/90

CHEVELLA LESTER DESIRE ET
Birth Ident: BQKF-94-4
Breed : **PJ J16** EX8 S✓
BW ($) : -60/79 PW ($): 165/93

5 Lacts.	Milk	Protein (%)	Protein (kg)	Milkfat (%)	Milkfat (kg)	Days
	5294	3.76	199	4.75	251	280

HIGHLAND DUNCAN LESTER
Oseas HB No: 000000645454/USA (65361)
Breed: **PJ J16** BW ($): -228/99

400650432
Oseas HB No: 000400650432/DNK
Breed: **PJ J16**
BW ($): PW ($):

Milk	Protein (%)	Protein (kg)	Milkfat (%)	Milkfat (kg)	Days

GLENARIFF ADS PANACHE ET
Birth Ident: BNQL-95-222 (65871)
Breed: **PJ J16** BW ($): 115/99

DENSON DALE MBSB IRA
Birth Ident: VHY-98-38
Breed: **PJ J16** VHC
BW ($): -28/63 PW ($): 1/95

7 Lacts.	Milk	Protein (%)	Protein (kg)	Milkfat (%)	Milkfat (kg)	Days
	4738	4.70	223	5.85	277	261

NZAEL

Copyright 2022 LIC. All rights reserved

N = Induced T = At least 1 Abnormal Test in this Lactation
D = Lactation details include at least one derived test
= GeneMark DNA Profiled # = Parentage Uncertain D / S ✓ = Parentage Confirmed by DNA
Indices exclude genomic information with the exception of some historical Herd BW values

LOT 157 DENSON DALE VIRGO IRIS 83 GP

P001.50 Official Publication of Livestock Improvement Corporation Limited and the NZ Jersey Cattle Breeders Assn.

Internal Animal Key = 39983107

Three Generation Pedigree

L A & A H Wilson

New Zealand

Herd Averages as at 15/03/2022
Ancestry : 97% **BW :** 15/50 **PW :** 87/77

PTPT / HERDCODE : VHY 2 / 38004
LOCATION : N066-270-376 / 9
DATE : 17/03/2022

Breeder : **L A & A H Wilson**

REGISTERED JERSEY

G3 S✓ D✓

DENSON DALE VIRGO IRIS

Birth Ident: VHY-19-12 **No. 173**

Breed: **PJ J16** Sex: **FEMALE**
Date of Birth: **5/07/2019** Classification: **2021 83 GP**

BW ($): **-47/45** PW ($): **53/58**
Protein BV (kg): **-5/45** Fertility BV (%): **-2.4/40**
Fat BV (kg): **-9/46** Func Surv BV (%) : **0.0/34**
Milk BV (ltr): **-362/48** Somatic Cell BV: **0.17/42**
Lwt BV (kg): **-24/51**
Overall Opinion: **0.18/29** Dairy Conformation: **-0.24/40**
Udder Overall: **0.34/43**
Avg SCC at latest Lactation : **25/4**

Age	Milk (ltr)	Protein (%)	Protein (kg)	Milkfat (%)	Milkfat (kg)	Days	LW	Herd BW
2 yr 0 m	4627	3.83	177	4.67	216	259 T	69	15/50
Avg	4627	3.83	177	4.67	216	259	1 Lacts.	

Traits other than production (2021)

AM	ST	MS	OO	S	W	C	RA	R	L	US	FU	RU	FT	RT	TL	UO	DC
7	7	7	7	5	5	7	4	6	6	5	6	6	3	5	6	7	4

Due to Calve : **19/07/2022** Bull : **321726**
Expected Calf **LOXLEIGH HATMAN VINCE 5963**
BW($): **-7/20** PW($): **38/7**

Bull	Mating Date
321726	10/10/2021

The information on this report is as recorded on the LIC MINDA database as at date of print, and LIC does not warrant the accuracy of the information provided

DENSON DALE VIRGO

Birth Ident: VHY-08-465 (311735)
Breed : **PJ J16** G3 S✓ D✓

BW ($): **-28/87**
Protein BV (kg): **-10/89**
Fat BV (kg): **-13/89**
Milk BV (ltr): **-571/90**
Liveweight BV (kg): **-50/82**
Fertility BV (%): **-1.3/82**
Functional Survival BV (%): **1.1/77**
Somatic Cell BV: **0.23/87**
Fat %: **5.1**
Protein %: **4.1**

DENSON DALE TEQUILA IRIS

Birth Ident: VHY-14-53 EX2
Breed: **PJ J16** G3 S✓ D✓

PW ($): **11/92**
BW ($): **-91/55** Lwt BV (kg): **-7/52**
Protein BV (kg): **-5/56** Fertility BV (%): **-5.2/48**
Fat BV (kg): **-10/57** Func Surv BV (%) : **-0.4/33**
Milk BV (ltr): **-363/60** SCC BV: **0.10/53**

Age	Milk (ltr)	Protein (%)	Protein (kg)	Milkfat (%)	Milkfat (kg)	Days	LW
7 yr 0 m	4926	3.96	195	4.54	224	211	-3
5 yr 11 m	7393	4.03	298	4.54	335	296	112
4 yr 10 m	5697	4.28	244	4.29	244	264	-63
3 yr 11 m	6074	4.09	248	4.57	277	295	49
1 yr 10 m	4100	4.09	168	4.98	204	299	-110
Avg	5638	4.09	231	4.56	257	273	5 Lacts.

Traits other than production (2016)

AM	ST	MS	OO	S	W	C	RA	R	L	US	FU	RU	FT	RT	TL	UO	DC
8	8	8	8	7	6	7	5	7	5	9	7	8	5	5		8	9

DENSON DALE BLACKADDER

Birth Ident: VHY-06-255 (307721)
Breed: **PJ J16** G2 S✓

BW ($): **7/92** Lwt BV (kg): **-53/77**
Protein BV (kg): **-9/95** Fertility BV (%): **1.9/92**
Fat BV (kg): **-11/95** Func Surv BV (%) : **-0.4/88**
Milk BV (ltr): **-503/96** SCC BV: **0.02/94**

DENSON DALE EXPOSE VISION

Birth Ident: VHY-02-95 EX4
Breed: **PJ J16** G3

BW ($): **-40/75** PW ($): **303/94**

Age	Milk (ltr)	Protein (%)	Protein (kg)	Milkfat (%)	Milkfat (kg)	Days	LW
15 yr 11 m	4698	3.59	168	4.72	222	195	61
13 yr 11 m	5887	3.70	218	4.61	271	292	-41
12 yr 0 m	2504	3.94	99	3.40	85	89	109
11 yr 0 m	5184	3.89	202	4.57	237	228	362
9 yr 11 m	5627	3.76	211	4.26	240	265	342
Plus 8 unprinted lactations							
Avg	5671	4.09	232	5.00	284	252	12 Lacts.

TOWER VUE PRIME TEQUILA

Oseas HB No: 000114816452/USA (311745)
Breed: **PJ J16** G3

BW ($): **-285/93** Lwt BV (kg): **-10/89**
Protein BV (kg): **-29/95** Fertility BV (%): **-6.2/91**
Fat BV (kg): **-30/95** Func Surv BV (%) : **-0.4/58**
Milk BV (ltr): **-1117/96** SCC BV: **0.72/94**

DENSON DALE VISION IRIS

Birth Ident: VHY-10-95 VG3
Breed: **PJ J16** G3 S✓ D✓

BW ($): **70/54** PW ($): **300/84**

Age	Milk (ltr)	Protein (%)	Protein (kg)	Milkfat (%)	Milkfat (kg)	Days	LW
4 yr 0 m	6442	4.13	266	4.30	277	262	345
2 yr 11 m	4971	4.22	210	4.93	245	272	263
2 yr 0 m	4030	4.00	161	4.72	190	255	318
Avg	5148	4.13	212	4.61	237	263	3 Lacts.

TAHAU NORTHERN EXPOSURE
Birth Ident: **XFX-95-94 (301734)**
Breed: **PJ J16**
BW ($): **106/98**

DENSON DALE STONEY BRIANA
Birth Ident: **VHY-95-131**
Breed : **PJ J16** **VHC**
BW ($): **-93/64** PW ($): **156/93**
8 Lacts.

Milk	Protein (%)	Protein (kg)	Milkfat (%)	Milkfat (kg)	Days
4920	4.43	218	5.99	295	270

EX4

TAHAU NORTHERN EXPOSURE
Birth Ident: **XFX-95-94 (301734)**
Breed : **PJ J16**
BW ($): **106/98**

DENSON DALE FABS VISION
Birth Ident: **VHY-00-94**
Breed : **PJ J16** **A**
BW ($) : **-157/56** PW ($): **-294/47**
Protein Milkfat
Milk (%) (kg) (%) (kg) Days

GIL-BAR SPARKLER PRIMETIME
Oseas HB No: **000000663520/USA**
Breed: **J J16**
BW ($): **-239/35**

PLEASANT NOOK SAMBO TEAL
Oseas HB No: **000010202602/CAN**
Breed: **J J16**
BW ($): PW ($):
Protein Milkfat
Milk (%) (kg) (%) (kg) Days

DENSON DALE MJ VISIONARY
Birth Ident: **VHY-05-428 (306722)**
Breed: **PJ J16**
BW ($): **11/98**

DENSON DALE C D IRIS
Birth Ident: **VHY-05-120**
Breed: **PJ J16** **VG4**
BW ($): **52/57** PW ($): **191/94**
6 Lacts.

Milk	Protein (%)	Protein (kg)	Milkfat (%)	Milkfat (kg)	Days
5080	3.98	202	5.02	255	238

Copyright 2022 LIC. All rights reserved

N = Induced T = At least 1 Abnormal Test in this Lactation
D = Lactation values include at least 1 derived test
= GeneMark DNA Profiled # = Parentage Uncertain D / S ✓ = Parentage Confirmed by DNA
Indices exclude genomic information with the exception of some historical Herd BW values

LOT 158 DENSON DALE VANDERS MAID EXC

P001.50 Official Publication of Livestock Improvement Corporation Limited and the NZ Jersey Cattle Breeders Assn.

Internal Animal Key = 36630997

Three Generation Pedigree

L A & A H Wilson

New Zealand

Herd Averages as at 15/03/2022
Ancestry : 97% **BW :** 15/50 **PW :** 87/77

PTPT / HERDCODE : VHY 2 / 38004
LOCATION : N066-270-376 / 9
DATE : 17/03/2022

Breeder : **L A & A H Wilson**

REGISTERED JERSEY

G3 S✓ D✓

DENSON DALE VANDERS MAID

Birth Ident: VHY-16-63 **No. 210**

Breed: **PJ J16** Sex: **FEMALE**
Date of Birth: **11/09/2016** Classification: **2020 EXC**

BW ($): **-11/51** PW ($): **30/84**
Protein BV (kg): **-2/51** Fertility BV (%): **-5.9/50**
Fat BV (kg): **-4/53** Func Surv BV (%) : **0.1/38**
Milk BV (ltr): **-317/55** Somatic Cell BV: **-0.12/49**
Lwt BV (kg): **-23/49**
Overall Opinion: **0.27/30** Dairy Conformation: **0.25/41**
Udder Overall: **1.31/42**
Avg SCC at latest Lactation : **19/4**

Age	Milk (ltr)	Protein (%)	Protein (kg)	Milkfat (%)	Milkfat (kg)	Days	LW	Herd BW
3 yr 11 m	5505	4.08	225	4.57	252	249	67	26/49
3 yr 0 m	3384	3.97	134	5.16	175	188	63	28/43
1 yr 10 m	4079	4.08	166	5.08	207	295	-46	47/45
Avg	4323	4.05	175	4.89	211	244	3 Lacts.	

Traits other than production (2020)

AM	ST	MS	OO	S	W	C	RA	R	L	US	FU	RU	FT	RT	TL	UO	DC
0	0	0	0	6	5	8	4	6	6	8	8	8	5	6	5	8	8

Due to Calve : **26/07/2022** Bull : **310711**
Expected Calf **ALL LYNNS LOUIE VALENTINO-ET**
BW($): **-4/37** PW($): **54/13**

Bull	Mating Date
310711	18/10/2021
318710	4/12/2020
316723	14/11/2020
319765	24/10/2020

The information on this report is as recorded on the LIC MINDA database as at date of print, and LIC does not warrant the accuracy of the information provided

DENSON DALE VANDEROL

Birth Ident: VHY-12-80 (313781)
Breed : **PJ J16** G3 S✓ D✓

BW ($): **-99/94**
Protein BV (kg): **-6/95**
Fat BV (kg): **-15/96**
Milk BV (ltr): **-560/96**
Liveweight BV (kg): **-4/90**
Fertility BV (%): **-6.2/92**
Functional Survival BV (%): **-0.5/77**
Somatic Cell BV: **0.13/95**
Fat %: **5.1**
Protein %: **4.2**

DENSON DALE VISION RION

Birth Ident: VHY-13-70
Breed: **PJ J16** G3 S✓ D✓

PW ($): **257/81**
BW ($): **59/52** Lwt BV (kg): **-42/37**
Protein BV (kg): **6/55** Fertility BV (%): **-6.5/50**
Fat BV (kg): **8/55** Func Surv BV (%) : **-1.6/45**
Milk BV (ltr): **107/57** SCC BV: **-0.29/52**

Age	Milk (ltr)	Protein (%)	Protein (kg)	Milkfat (%)	Milkfat (kg)	Days	LW
3 yr 11 m	2524	3.52	89	4.77	120	101	74
3 yr 0 m	5142	3.81	196	4.75	244	244	99
1 yr 11 m	5374	3.68	198	4.76	256	294	229
Avg	4346	3.70	161	4.76	207	213	3 Lacts.

PANNOO ABE VANAHLEM

Oseas HB No: 000000017576/AUS (311719)
Breed: **PJ J16** G3

BW ($): **-21/98** Lwt BV (kg): **-35/97**
Protein BV (kg): **9/99** Fertility BV (%): **-11.4/97**
Fat BV (kg): **2/99** Func Surv BV (%) : **-2.3/80**
Milk BV (ltr): **174/99** SCC BV: **0.08/98**

DENSON DALE EXPOSE VISION

Birth Ident: VHY-02-95 EX4
Breed: **PJ J16** G3

BW ($): **-40/75** PW ($): **303/94**

Age	Milk (ltr)	Protein (%)	Protein (kg)	Milkfat (%)	Milkfat (kg)	Days	LW
15 yr 11 m	4698	3.59	168	4.72	222	195	61
13 yr 11 m	5887	3.70	218	4.61	271	292	-41
12 yr 0 m	2504	3.94	99	3.40	85	89	109
11 yr 0 m	5184	3.89	202	4.57	237	228	362
9 yr 11 m	5627	3.76	211	4.26	240	265	342
Plus 8 unprinted lactations							
Avg	5671	4.09	232	5.00	284	252	12 Lacts.

DENSON DALE MJ VISIONARY

Birth Ident: VHY-05-428 (306722)
Breed: **PJ J16** G3,G1

BW ($): **11/98** Lwt BV (kg): **-31/94**
Protein BV (kg): **3/99** Fertility BV (%): **-10.4/98**
Fat BV (kg): **6/99** Func Surv BV (%) : **-2.0/99**
Milk BV (ltr): **-56/99** SCC BV: **-0.32/99**

DENSON DALE ON-TIME RION

Birth Ident: VHY-10-270 EX4
Breed: **PJ J16** G3 S✓ D✓

BW ($): **34/56** PW ($): **360/83**

Age	Milk (ltr)	Protein (%)	Protein (kg)	Milkfat (%)	Milkfat (kg)	Days	LW
3 yr 11 m	6457	4.11	265	4.44	287	276	302
3 yr 0 m	4742	4.03	191	4.87	231	249	262
1 yr 11 m	4935	3.76	186	4.37	216	277	369
Avg	5378	3.98	214	4.55	245	267	3 Lacts.

AHLEM LEMVIG ABE-ET
Oseas HB No: **000111334898/USA**
Breed: **PJ J16**
BW ($): **32/68**

DARAWAY FLOWERPOWER
Oseas HB No: **000000520100/AUS**
Breed : **J J16**
BW ($): PW ($):
Protein Milkfat
Milk (%) (kg) (%) (kg) Days

EX4

TAHAU NORTHERN EXPOSURE
Birth Ident: **XFX-95-94 (301734)**
Breed : **PJ J16**
BW ($): **106/98**

DENSON DALE FABS VISION
Birth Ident: **VHY-00-94**
Breed : **PJ J16** **A**
BW ($) : **-157/56** PW ($): **-294/47**
Protein Milkfat
Milk (%) (kg) (%) (kg) Days

WINDY WILLOW MONTANA JACE
Oseas HB No: **000110106571/USA (303711)**
Breed: **PJ J16**
BW ($): **-43/96**

DENSON DALE EXPOSE VISION
Birth Ident: **VHY-02-95**
Breed: **PJ J16** **EX4**
BW ($): **-40/75** PW ($): **303/94**
12 Lacts.

Milk	Protein (%)	Protein (kg)	Milkfat (%)	Milkfat (kg)	Days
5671	4.09	232	5.00	284	252

LENCREST ON TIME-ET
Oseas HB No: **000101962790/CAN (309739)**
Breed: **PJ J16**
BW ($): **-57/98**

DENSON DALE C S MISCHIEF
Birth Ident: **VHY-05-176**
Breed: **PJ J16** **VG4**
BW ($): **-58/59** PW ($): **87/92**
5 Lacts.

Milk	Protein (%)	Protein (kg)	Milkfat (%)	Milkfat (kg)	Days
5402	3.64	196	4.74	256	255

Copyright 2022 LIC. All rights reserved

N = Induced T = At least 1 Abnormal Test in this Lactation
D = Lactation values include at least 1 derived test
= GeneMark DNA Profiled # = Parentage Uncertain D / S ✓ = Parentage Confirmed by DNA
Indices exclude genomic information with the exception of some historical Herd BW values

THE 'M' FAMILY
A branch of the Primley Maid family

DENSON DALE EXPO MAITE EX6

DENSON DALE EXPOSE MAGDIE EX6
Dam of Lots 159 and 160.

DENSON DALE EXPOSE MELLI EX4

DENSON DALE EXPOSE MILLIE EX4

DENSON DALE MAXIMUM MEG EX5

LOT 159 DENSON DALE DAVID MADGE 85 VG

P001.50 Official Publication of Livestock Improvement Corporation Limited and the NZ Jersey Cattle Breeders Assn. Internal Animal Key = 40018144

Three Generation Pedigree

jersey

L A & A H Wilson

New Zealand

Herd Averages as at 15/03/2022
Ancestry : 97% **BW :** 15/50 **PW :** 87/77

PTPT / HERDCODE : VHY 2 / 38004
LOCATION : N066-270-376 / 9
DATE : 17/03/2022

Breeder : **L A & A H Wilson**

REGISTERED JERSEY

G3 S✓ D✓

DENSON DALE DAVID MADGE

Birth Ident: VHY-19-34 **No. 317**

Breed: **PJ J16** Sex: **FEMALE**
Date of Birth: **19/07/2019** Classification: **2021 85 VG**

BW ($):	**78/50**	PW ($):	**46/60**
Protein BV (kg):	**-1/51**	Fertility BV (%):	**-0.9/47**
Fat BV (kg):	**3/51**	Func Surv BV (%) :	**1.4/40**
Milk BV (ltr):	**-316/55**	Somatic Cell BV:	**-0.13/49**
Lwt BV (kg):	**-44/54**		
Overall Opinion:	**0.37/35**	Dairy Conformation:	**0.00/45**
Udder Overall:	**0.35/51**		

Avg SCC at latest Lactation : **32/4**

Age	Milk (ltr)	Protein (%)	Protein (kg)	Milkfat (%)	Milkfat (kg)	Days	LW	Herd BW
1 yr 11 m	**5008**	**3.64**	**182**	**4.49**	**225**	**259**	**39**	**15/50**
Avg	**5008**	**3.64**	**182**	**4.49**	**225**	**259**	**1 Lacts.**	

Traits other than production (2021)

AM	ST	MS	OO	S	W	C	RA	R	L	US	FU	RU	FT	RT	TL	UO	DC
7	8	7	8	5	5	7	4	7	6	6	7	7	4	5	4	7	8

Due to Calve : **07/09/2022** Bull : **311735**
Expected Calf **DENSON DALE VIRGO**
BW($): **26/34** PW($): **46/12**

Bull	Mating Date
311735	**28/11/2021**
321798	**6/11/2021**
321726	**17/10/2021**

The information on this report is as recorded on the LIC MINDA database as at date of print, and LIC does not warrant the accuracy of the information provided

SUNSET CANYON DAVID

Oseas HB No: 000117335815/USA (312702)
Breed : **PJ J16** G3

BW ($):	**132/97**
Protein BV (kg):	**11/98**
Fat BV (kg):	**10/98**
Milk BV (ltr):	**31/99**
Liveweight BV (kg):	**-53/93**
Fertility BV (%):	**-2.0/97**
Functional Survival BV (%):	**1.2/88**
Somatic Cell BV:	**-0.06/98**
Fat %:	**4.9**
Protein %:	**4**

NZAEL

DENSON DALE EXPOSE MAGDIE

Birth Ident: VHY-06-131 EX6
Breed: **PJ J16** G3

		PW ($):	**54/94**
BW ($):	**65/59**	Lwt BV (kg):	**-54/61**
Protein BV (kg):	**-17/60**	Fertility BV (%):	**-1.3/54**
Fat BV (kg):	**-3/61**	Func Surv BV (%) :	**1.7/46**
Milk BV (ltr):	**-880/63**	SCC BV:	**-0.39/56**

Age	Milk (ltr)	Protein (%)	Protein (kg)	Milkfat (%)	Milkfat (kg)	Days	LW
12 yr 10 m	**4688**	**4.30**	**201**	**5.28**	**248**	**250**	**36**
11 yr 11 m	**4730**	**4.06**	**192**	**4.43**	**210**	**278**	**-49**
11 yr 0 m	**4025**	**4.08**	**164**	**5.42**	**218**	**227**	**9**
10 yr 0 m	**3650**	**4.23**	**155**	**5.13**	**187**	**223**	**-63**
8 yr 10 m	**5488**	**4.28**	**235**	**5.38**	**295**	**298**	**146**
7 yr 10 m	**5024**	**4.68**	**235**	**5.35**	**269**	**299**	**22**
6 yr 10 m	**5232**	**4.27**	**224**	**6.08**	**318**	**284**	**205**
6 yr 0 m	**4417**	**3.94**	**174**	**5.58**	**246**	**240**	**132**
4 yr 11 m	**5091**	**4.33**	**220**	**6.18**	**315**	**261**	**205**
Plus 3 unprinted lactations							
Avg	**4424**	**4.28**	**190**	**5.48**	**242**	**256**	**12 Lacts.**

Traits other than production (2012)

AM	ST	MS	OO	S	W	C	RA	R	L	US	FU	RU	FT	RT	TL	UO	DC
0	0	0	0	5	4	7	4	7	6	7	8	9	5	6		8	8

ALL LYNNS LOUIE VALENTINO-ET

Oseas HB No: 000116279413/USA (310711)
Breed: **PJ J16** G3

BW ($):	**3/99**	Lwt BV (kg):	**-30/97**
Protein BV (kg):	**5/99**	Fertility BV (%):	**-4.0/99**
Fat BV (kg):	**3/99**	Func Surv BV (%) :	**0.7/89**
Milk BV (ltr):	**199/99**	SCC BV:	**-0.05/99**

PEARLMONT IMPULS DAFFY

Oseas HB No: 000114356624/USA
Breed: **J J16**

BW ($): PW ($):

Age	Milk (ltr)	Protein (%)	Protein (kg)	Milkfat (%)	Milkfat (kg)	Days	LW

TAHAU NORTHERN EXPOSURE

Birth Ident: XFX-95-94 (301734)
Breed: **PJ J16** G3,G1

BW ($):	**106/98**	Lwt BV (kg):	**-51/98**
Protein BV (kg):	**-10/98**	Fertility BV (%):	**3.6/98**
Fat BV (kg):	**-1/99**	Func Surv BV (%) :	**3.2/85**
Milk BV (ltr):	**-696/99**	SCC BV:	**-0.26/98**

DENSON DALE P C MAGDE

Birth Ident: VHY-99-83 EX4
Breed: **PJ J16**

BW ($): **71/61** PW ($): **252/94**

Age	Milk (ltr)	Protein (%)	Protein (kg)	Milkfat (%)	Milkfat (kg)	Days	LW
8 yr 0 m	**4885**	**4.43**	**217**	**6.30**	**308**	**227**	**291**
6 yr 11 m	**5533**	**4.64**	**257**	**6.63**	**367**	**266 T**	**270**
5 yr 11 m	**5721**	**4.60**	**263**	**5.80**	**332**	**262**	**246**
4 yr 11 m	**4861**	**4.55**	**221**	**6.14**	**299**	**256**	
4 yr 0 m	**5127**	**4.48**	**230**	**6.34**	**325**	**234**	**338**
Plus 2 unprinted lactations							
Avg	**5023**	**4.53**	**227**	**6.18**	**311**	**249**	**7 Lacts.**

BHF-SSF PARADE LOUIE ET
Oseas HB No: 000113486117/USA (308709)
Breed: **PJ J16**
BW ($): **-124/94**

D & E PARAMOUNT VIOLET
Oseas HB No: 000067007718/USA
Breed : **J J16**
BW ($): PW ($):
Milk Protein (%) (kg) Milkfat (%) (kg) Days

Q IMPULS
Oseas HB No: 000000301592/DNK (304710)
Breed : **PJ J16**
BW ($): **-19/98**

PEARLMONT PARAMOUNT
Oseas HB No: 000113148262/USA
Breed : **J J16**
BW ($) : PW ($):
Milk Protein (%) (kg) Milkfat (%) (kg) Days

FYN INDEX
Oseas HB No: 000000045310/DNK (65220)
Breed: **PJ J16**
BW ($): **9/89**

TAHAU MIKKELONLY
Birth Ident: XFX-91-98
Breed: **PJ J16** **EX4**
BW ($): **-15/75** PW ($): **177/95**

15 Lacts. Milk	Protein (%)	Protein (kg)	Milkfat (%)	Milkfat (kg)	Days
3459	**4.41**	**152**	**6.35**	**219**	**239**

PARKWOOD CASPER
Birth Ident: RQB-93-19 (94446)
Breed: **PJ J16**
BW ($): **150/99**

DENSON DALE JUDDS MAGDE
Birth Ident: VHY-95-57
Breed: **PJ J16** **VHC**
BW ($): **-111/60** PW ($): **109/94**

10 Lacts. Milk	Protein (%)	Protein (kg)	Milkfat (%)	Milkfat (kg)	Days
4895	**4.37**	**214**	**5.54**	**271**	**251**

Copyright 2022 LIC. All rights reserved

N = Induced T = At least 1 Abnormal Test in this Lactation
D = Lactation values include at least 1 derived test
= GeneMark DNA Profiled # = Parentage Uncertain D / S ✓ = Parentage Confirmed by DNA
Indices exclude genomic information with the exception of some historical Herd BW values

LOT 160 DENSON DALE VAN MAGDIE EX4

P001.50 Official Publication of Livestock Improvement Corporation Limited and the NZ Jersey Cattle Breeders Assn. Internal Animal Key = 34653550

Three Generation Pedigree

jersey

L A & A H Wilson

New Zealand

Herd Averages as at 15/03/2022
Ancestry : 97% **BW :** 15/50 **PW :** 87/77

PTPT / HERDCODE : VHY 2 / 38004
LOCATION : N066-270-376 / 9
DATE : 17/03/2022

Breeder : **L A & A H Wilson**

REGISTERED JERSEY

G3 S✓ D✓

DENSON DALE VAN MAGDIE

Birth Ident: VHY-15-38 **No. 165**

Breed: **PJ J16** Sex: **FEMALE**
Date of Birth: **30/07/2015** Classification: **2019 EX4**

BW ($):	**40/55**	PW ($):	**152/93**
Protein BV (kg):	**-4/55**	Fertility BV (%):	**-5.1/51**
Fat BV (kg):	**1/58**	Func Surv BV (%) :	**-0.3/42**
Milk BV (ltr):	**-450/59**	Somatic Cell BV:	**-0.26/52**
Lwt BV (kg):	**-39/54**		
Overall Opinion:	**0.36/33**	Dairy Conformation:	**0.28/48**
Udder Overall:	**0.50/49**		

Avg SCC at latest Lactation : **16/4**

Age	Milk (ltr)	Protein (%)	Protein (kg)	Milkfat (%)	Milkfat (kg)	Days	LW	Herd BW
6 yr 0 m	**4349**	**4.19**	**182**	**5.32**	**231**	**211**	**98**	**15/50**
4 yr 11 m	**6022**	**4.45**	**268**	**5.78**	**348**	**296**	**239**	**26/49**
4 yr 0 m	**4285**	**4.37**	**187**	**5.31**	**227**	**225**	**81**	**28/43**
2 yr 11 m	**4920**	**4.36**	**214**	**5.78**	**284**	**299 T**	**210**	**47/45**
2 yr 0 m	**3226**	**4.12**	**133**	**5.93**	**191**	**258**	**-52**	**4/48**
Avg	**4560**	**4.32**	**197**	**5.62**	**256**	**258**	**5 Lacts.**	

Traits other than production (2019)

AM	ST	MS	OO	S	W	C	RA	R	L	US	FU	RU	FT	RT	TL	UO	DC
0	0	0	0	6	5	8	5	7	6	8	8	7	5	5	5	8	8

Due to Calve : **05/08/2022** Bull : **321798**
Expected Calf **CAIRNBRAE ELMO**
BW($): PW($):

Bull	Mating Date
321798	**27/10/2021**

The information on this report is as recorded on the LIC MINDA database as at date of print, and LIC does not warrant the accuracy of the information provided

PANNOO ABE VANAHLEM

Oseas HB No: 000000017576/AUS (311719)
Breed : **PJ J16** G3

BW ($):	**-21/98**
Protein BV (kg):	**9/99**
Fat BV (kg):	**2/99**
Milk BV (ltr):	**174/99**
Liveweight BV (kg):	**-35/97**
Fertility BV (%):	**-11.4/97**
Functional Survival BV (%):	**-2.3/80**
Somatic Cell BV:	**0.08/98**
Fat %:	**4.6**
Protein %:	**3.8**

NZAEL

DENSON DALE EXPOSE MAGDIE

Birth Ident: VHY-06-131 EX6
Breed: **PJ J16** G3

		PW ($):	**54/94**
BW ($):	**65/59**	Lwt BV (kg):	**-54/61**
Protein BV (kg):	**-17/60**	Fertility BV (%):	**-1.3/54**
Fat BV (kg):	**-3/61**	Func Surv BV (%) :	**1.7/46**
Milk BV (ltr):	**-880/63**	SCC BV:	**-0.39/56**

Age	Milk (ltr)	Protein (%)	Protein (kg)	Milkfat (%)	Milkfat (kg)	Days	LW
12 yr 10 m	**4688**	**4.30**	**201**	**5.28**	**248**	**250**	**36**
11 yr 11 m	**4730**	**4.06**	**192**	**4.43**	**210**	**278**	**-49**
11 yr 0 m	**4025**	**4.08**	**164**	**5.42**	**218**	**227**	**9**
10 yr 0 m	**3650**	**4.23**	**155**	**5.13**	**187**	**223**	**-63**
8 yr 10 m	**5488**	**4.28**	**235**	**5.38**	**295**	**298**	**146**
7 yr 10 m	**5024**	**4.68**	**235**	**5.35**	**269**	**299**	**22**
6 yr 10 m	**5232**	**4.27**	**224**	**6.08**	**318**	**284**	**205**
6 yr 0 m	**4417**	**3.94**	**174**	**5.58**	**246**	**240**	**132**
4 yr 11 m	**5091**	**4.33**	**220**	**6.18**	**315**	**261**	**205**
Plus 3 unprinted lactations							
Avg	**4424**	**4.28**	**190**	**5.48**	**242**	**256**	**12 Lacts.**

Traits other than production (2012)

AM	ST	MS	OO	S	W	C	RA	R	L	US	FU	RU	FT	RT	TL	UO	DC
0	0	0	0	5	4	7	4	7	6	7	8	9	5	6		8	8

AHLEM LEMVIG ABE-ET

Oseas HB No: 000111334898/USA
Breed: **PJ J16**

BW ($):	**32/68**	Lwt BV (kg):	**-58/47**
Protein BV (kg):	**-3/71**	Fertility BV (%):	**-5.9/69**
Fat BV (kg):	**-1/71**	Func Surv BV (%) :	**-1.2/57**
Milk BV (ltr):	**-278/71**	SCC BV:	**-0.35/71**

DARAWAY FLOWERPOWER VANESSA 88

Oseas HB No: 000000520100/AUS
Breed: **J J16**

BW ($): PW ($):

Age	Milk (ltr)	Protein (%)	Protein (kg)	Milkfat (%)	Milkfat (kg)	Days	LW

TAHAU NORTHERN EXPOSURE

Birth Ident: XFX-95-94 (301734)
Breed: **PJ J16** G3,G1

BW ($):	**106/98**	Lwt BV (kg):	**-51/98**
Protein BV (kg):	**-10/98**	Fertility BV (%):	**3.6/98**
Fat BV (kg):	**-1/99**	Func Surv BV (%) :	**3.2/85**
Milk BV (ltr):	**-696/99**	SCC BV:	**-0.26/98**

DENSON DALE P C MAGDE

Birth Ident: VHY-99-83 EX4
Breed: **PJ J16**

BW ($): **71/61** PW ($): **252/94**

Age	Milk (ltr)	Protein (%)	Protein (kg)	Milkfat (%)	Milkfat (kg)	Days	LW
8 yr 0 m	**4885**	**4.43**	**217**	**6.30**	**308**	**227**	**291**
6 yr 11 m	**5533**	**4.64**	**257**	**6.63**	**367**	**266 T**	**270**
5 yr 11 m	**5721**	**4.60**	**263**	**5.80**	**332**	**262**	**246**
4 yr 11 m	**4861**	**4.55**	**221**	**6.14**	**299**	**256**	
4 yr 0 m	**5127**	**4.48**	**230**	**6.34**	**325**	**234**	**338**
Plus 2 unprinted lactations							
Avg	**5023**	**4.53**	**227**	**6.18**	**311**	**249**	**7 Lacts.**

FYN LEMVIG
Oseas HB No: 000000011357/DNK (664109)
Breed: **PJ J16**
BW ($): **-17/98**

AHLEM SKY LINE CORA
Oseas HB No: 000002002466/USA
Breed : **PJ J16**
BW ($): PW ($):
Milk Protein (%) (kg) Milkfat (%) (kg) Days

CLAYDON PARK FLOWER POWER
Oseas HB No: 000A00011104/AUS (664090)
Breed : **PJ J16**
BW ($): **-193/97**

DARAWAY TARANAK VANESSA
Oseas HB No: 000S02005599/AUS
Breed : **PJ J16**
BW ($) : PW ($):
Milk Protein (%) (kg) Milkfat (%) (kg) Days

FYN INDEX
Oseas HB No: 000000045310/DNK (65220)
Breed: **PJ J16**
BW ($): **9/89**

TAHAU MIKKELONLY
Birth Ident: XFX-91-98
Breed: **PJ J16** **EX4**
BW ($): **-15/75** PW ($): **177/95**

15 Lacts. Milk	Protein (%)	Protein (kg)	Milkfat (%)	Milkfat (kg)	Days
3459	**4.41**	**152**	**6.35**	**219**	**239**

PARKWOOD CASPER
Birth Ident: RQB-93-19 (94446)
Breed: **PJ J16**
BW ($): **150/99**

DENSON DALE JUDDS MAGDE
Birth Ident: VHY-95-57
Breed: **PJ J16** **VHC**
BW ($): **-111/60** PW ($): **109/94**

10 Lacts. Milk	Protein (%)	Protein (kg)	Milkfat (%)	Milkfat (kg)	Days
4895	**4.37**	**214**	**5.54**	**271**	**251**

Copyright 2022 LIC. All rights reserved

N = Induced T = At least 1 Abnormal Test in this Lactation
D = Lactation values include at least 1 derived test
= GeneMark DNA Profiled # = Parentage Uncertain D / S ✓ = Parentage Confirmed by DNA
Indices exclude genomic information with the exception of some historical Herd BW values

THE "F' FAMILY

DENSON DALE AUG FELICE EX4

Same family as Lots 161 to 163.

LOT 161 DENSON DALE JANT FELICITY EX4

P001.50 Official Publication of Livestock Improvement Corporation Limited and the NZ Jersey Cattle Breeders Assn. Internal Animal Key = 33258255

Three Generation Pedigree

jersey NZ

L A & A H Wilson

New Zealand

AE **Herd Averages as at** 15/03/2022
Ancestry : 97% **BW :** 15/50 **PW :** 87/77

MINDA

PTPT / HERDCODE : VHY 2 / 38004
LOCATION : N066-270-376 / 9
DATE : 17/03/2022

Breeder : **L A & A H Wilson**

REGISTERED JERSEY

G3 S✓ D✓

DENSON DALE JANT FELICITY

Birth Ident: VHY-14-39 **No. 133**

Breed: **PJ J16** Sex: **FEMALE**
Date of Birth: **3/08/2014** Classification: **2018 EX4**

BW ($):	-6/55	PW ($):	8/93
Protein BV (kg):	-4/56	Fertility BV (%):	-1.9/51
Fat BV (kg):	-6/57	Func Surv BV (%) :	-2.3/41
Milk BV (ltr):	-285/61	Somatic Cell BV:	0.01/52
Lwt BV (kg):	-42/53		
Overall Opinion:	-0.07/35	Dairy Conformation:	-0.16/46
Udder Overall:	0.35/47		

Avg SCC at latest Lactation : **25/5**

Age	Milk (ltr)	Protein (%)	Protein (kg)	Milkfat (%)	Milkfat (kg)	Days	LW	Herd BW
6 yr 11 m D	6240	3.92	245	4.87	304	259 T	245	15/50
5 yr 11 m	6603	4.10	270	4.36	288	287	60	26/49
5 yr 0 m	5060	4.07	206	4.55	230	217	42	28/43
3 yr 11 m	6555	3.93	258	4.66	306	304	164	47/45
2 yr 10 m	1104	4.23	47	5.33	59	133	-484	12/46
1 yr 11 m	4680	3.90	182	5.23	245	298	57	12/48
Avg D	5040	3.99	201	4.73	239	250	6 Lacts.	

Traits other than production (2018)

AM	ST	MS	OO	S	W	C	RA	R	L	US	FU	RU	FT	RT	TL	UO	DC
0	0	0	0	6	5	7	5	7	6	8	9	8	4	5	5	8	9

Due to Calve : **16/09/2022** Bull : **311735**
Expected Calf **DENSON DALE VIRGO**
BW($): **-17/35** PW($): **12/13**

Bull	Mating Date
311735	7/12/2021
321726	17/10/2021

The information on this report is as recorded on the LIC MINDA database as at date of print, and LIC does not warrant the accuracy of the information provided

DJ JANTE

Oseas HB No: 000000302761/DNK (310561)

Breed : **PJ J16** G3

BW ($):	-26/98
Protein BV (kg):	-9/99
Fat BV (kg):	0/99
Milk BV (ltr):	-279/99
Liveweight BV (kg):	-26/93
Fertility BV (%):	-4.8/97
Functional Survival BV (%):	-3.3/82
Somatic Cell BV:	-0.37/98
Fat %:	5
Protein %:	3.8

DENSON DALE OT FELICITY

Birth Ident: VHY-10-168 EX4

Breed: **PJ J16** G3 S✓ D✓

		PW ($):	46/92
BW ($):	15/57	Lwt BV (kg):	-60/44
Protein BV (kg):	-2/60	Fertility BV (%):	0.9/53
Fat BV (kg):	-10/61	Func Surv BV (%) :	-0.8/41
Milk BV (ltr):	-244/61	SCC BV:	0.36/54

Age	Milk (ltr)	Protein (%)	Protein (kg)	Milkfat (%)	Milkfat (kg)	Days	LW
9 yr 0 m	4481	3.96	178	3.86	173	194	-11
7 yr 11 m	7005	3.88	272	4.39	308	302	151
6 yr 10 m	7485	3.84	288	4.74	355	297	315
4 yr 11 m	6013	3.88	233	4.89	294	298	42
3 yr 11 m	5813	3.96	230	4.54	264	278	82
3 yr 0 m	4672	3.97	186	4.70	220	249	140
2 yr 0 m	3616	3.73	135	4.26	154	235	147
Avg	5583	3.89	217	4.52	253	265	7 Lacts.

Traits other than production (2014)

AM	ST	MS	OO	S	W	C	RA	R	L	US	FU	RU	FT	RT	TL	UO	DC
0	0	0	0	6	5	7	4	6	6	8	7	8	5	6		8	8

WINDY WILLOW MONTANA JACE

Oseas HB No: 000110106571/USA (303711)

Breed: **PJ J16** G3,G1

BW ($):	-43/96	Lwt BV (kg):	-38/93
Protein BV (kg):	-8/96	Fertility BV (%):	-6.6/95
Fat BV (kg):	-2/97	Func Surv BV (%) :	-3.6/84
Milk BV (ltr):	-298/97	SCC BV:	-0.34/96

3932301226

Oseas HB No: 003932301226/DNK

Breed: **J J16** S# D#

BW ($): PW ($):

Age	Milk (ltr)	Protein (%)	Protein (kg)	Milkfat (%)	Milkfat (kg)	Days	LW

ROCK MAPLE BROOK MONTANA
Oseas HB No: 000000658741/USA
Breed: **PJ J16**
BW ($): **-166/76**

WINDY WILLOW MALCOLM
Oseas HB No: 000003833041/USA
Breed : **PJ J16**
BW ($): PW ($):

Milk	Protein (%)	Protein (kg)	Milkfat (%)	Milkfat (kg)	Days

LENCREST ON TIME-ET

Oseas HB No: 000101962790/CAN (309739)

Breed: **PJ J16** G3

BW ($):	-57/98	Lwt BV (kg):	-58/96
Protein BV (kg):	-4/99	Fertility BV (%):	-5.5/98
Fat BV (kg):	-14/99	Func Surv BV (%) :	-1.7/94
Milk BV (ltr):	-395/99	SCC BV:	0.43/98

DENSON DALE EXPO FELICITY

Birth Ident: VHY-08-198 VG5

Breed: **PJ J16** G3 S✓

BW ($): **82/55** PW ($): **197/93**

Age	Milk (ltr)	Protein (%)	Protein (kg)	Milkfat (%)	Milkfat (kg)	Days	LW
6 yr 11 m	5306	4.11	218	5.21	276	234	180
5 yr 10 m	6184	4.33	268	4.81	297	299	180
4 yr 10 m	5908	4.23	250	5.40	319	304	269
3 yr 0 m	4165	4.34	181	5.47	228	237	217
1 yr 11 m	4356	4.38	191	5.22	227	277	319
Avg	5184	4.27	221	5.20	270	270	5 Lacts.

SHF CENTURION SULTAN
Oseas HB No: 000110404026/USA (300708)
Breed: **PJ J16**
BW ($): **-74/98**

PIEDMONT DELCO BELLE
Oseas HB No: 000010209243/CAN
Breed: **J J16**
BW ($): PW ($):

Milk	Protein (%)	Protein (kg)	Milkfat (%)	Milkfat (kg)	Days

TAHAU NORTHERN EXPOSURE
Birth Ident: XFX-95-94 (301734)
Breed: **PJ J16**
BW ($): **106/98**

LINAL FREDRICOS FLICKA
Birth Ident: JRQG-98-32
Breed: **PJ J16** **VHC**
BW ($): **-27/57** PW ($): **107/94**

9 Lacts. Milk	Protein (%)	Protein (kg)	Milkfat (%)	Milkfat (kg)	Days
5252	4.10	216	4.85	255	267

NZAEL

Copyright 2022 LIC. All rights reserved

N = Induced T = At least 1 Abnormal Test in this Lactation
D = Lactation details include at least one derived test

= GeneMark DNA Profiled # = Parentage Uncertain D / S ✓ = Parentage Confirmed by DNA
Indices exclude genomic information with the exception of some historical Herd BW values

LOT 162 DENSON DALE VALEN FELICITY 85 VG

P001.50 Official Publication of Livestock Improvement Corporation Limited and the NZ Jersey Cattle Breeders Assn. Internal Animal Key = 38649106

Three Generation Pedigree

jersey

L A & A H Wilson

New Zealand

AE Herd Averages as at 15/03/2022
Ancestry : 97% BW : 15/50 PW : 87/77

MINDA

PTPT / HERDCODE : VHY 2 / 38004
LOCATION : N066-270-376 / 9
DATE : 17/03/2022

Breeder : **L A & A H Wilson**

REGISTERED JERSEY G3 S✓ D✓

DENSON DALE VALEN FELICITY

Birth Ident: VHY-18-25 **No. 307**

Breed: **PJ J16** Sex: **FEMALE**
Date of Birth: **19/07/2018** Classification: **2020 85 VG**

BW ($):	35/52	PW ($):	188/60
Protein BV (kg):	4/52	Fertility BV (%):	-1.7/49
Fat BV (kg):	0/54	Func Surv BV (%) :	-0.9/42
Milk BV (ltr):	-18/56	Somatic Cell BV:	-0.02/52
Lwt BV (kg):	-40/53		
Overall Opinion:	0.17/37	Dairy Conformation:	-0.05/45
Udder Overall:	0.53/52		

Avg SCC at latest Lactation : **31/5**

Age	Milk (ltr)	Protein (%)	Protein (kg)	Milkfat (%)	Milkfat (kg)	Days	LW	Herd BW
2 yr 0 m	5527	4.13	228	4.53	250	298	200	26/49
Avg	5527	4.13	228	4.53	250	298	1 Lacts.	

Traits other than production (2020)

AM	ST	MS	OO	S	W	C	RA	R	L	US	FU	RU	FT	RT	TL	UO	DC
7	8	7	8	4	3	7	4	7	6	7	8	7	4	5	4	7	8

Due to Calve : **21/07/2022** Bull : **321726**
Expected Calf **LOXLEIGH HATMAN VINCE 5963**
BW($): **34/22** PW($): **87/8**

Bull	Mating Date
321726	13/10/2021
315728	3/11/2020
320711	24/09/2021

The information on this report is as recorded on the LIC MINDA database as at date of print, and LIC does not warrant the accuracy of the information provided

ALL LYNNS LOUIE VALENTINO-ET
Oseas HB No: 000116279413/USA (310711)
Breed : **PJ J16** G3

BW ($):	3/99
Protein BV (kg):	5/99
Fat BV (kg):	3/99
Milk BV (ltr):	199/99
Liveweight BV (kg):	-30/97
Fertility BV (%):	-4.0/99
Functional Survival BV (%):	0.7/89
Somatic Cell BV:	-0.05/99
Fat %:	4.7
Protein %:	3.7

DENSON DALE JANT FELICITY
Birth Ident: VHY-14-39 EX4
Breed: **PJ J16** G3 S✓ D✓

		PW ($):	8/93
BW ($):	-6/55	Lwt BV (kg):	-42/53
Protein BV (kg):	-4/56	Fertility BV (%):	-1.9/51
Fat BV (kg):	-6/57	Func Surv BV (%) :	-2.3/41
Milk BV (ltr):	-285/61	SCC BV:	0.01/52

Age	Milk (ltr)	Protein (%)	Protein (kg)	Milkfat (%)	Milkfat (kg)	Days	LW
6 yr 11 m	D 6240	3.92	245	4.87	304	259 T	245
5 yr 11 m	6603	4.10	270	4.36	288	287	60
5 yr 0 m	5060	4.07	206	4.55	230	217	42
3 yr 11 m	6555	3.93	258	4.66	306	304	164
2 yr 10 m	1104	4.23	47	5.33	59	133	-484
1 yr 11 m	4680	3.90	182	5.23	245	298	57
Avg	D 5040	3.99	201	4.73	239	250	6 Lacts.

Traits other than production (2018)

AM	ST	MS	OO	S	W	C	RA	R	L	US	FU	RU	FT	RT	TL	UO	DC
0	0	0	0	6	5	7	5	7	6	8	9	8	4	5	5	8	9

BHF-SSF PARADE LOUIE ET
Oseas HB No: 000113486117/USA (308709)
Breed: **PJ J16** G3

BW ($):	-124/94	Lwt BV (kg):	-45/77
Protein BV (kg):	0/96	Fertility BV (%):	-7.5/93
Fat BV (kg):	-17/96	Func Surv BV (%) :	-0.6/84
Milk BV (ltr):	65/97	SCC BV:	0.25/95

D & E PARAMOUNT VIOLET
Oseas HB No: 000067007718/USA
Breed: **J J16**

BW ($): PW ($):

Age	Milk (ltr)	Protein (%)	Protein (kg)	Milkfat (%)	Milkfat (kg)	Days	LW

DJ JANTE
Oseas HB No: 000000302761/DNK (310561)
Breed: **PJ J16** G3

BW ($):	-26/98	Lwt BV (kg):	-26/93
Protein BV (kg):	-9/99	Fertility BV (%):	-4.8/97
Fat BV (kg):	0/99	Func Surv BV (%) :	-3.3/82
Milk BV (ltr):	-279/99	SCC BV:	-0.37/98

DENSON DALE OT FELICITY
Birth Ident: VHY-10-168 EX4
Breed: **PJ J16** G3 S✓ D✓

BW ($): **15/57** PW ($): **46/92**

Age	Milk (ltr)	Protein (%)	Protein (kg)	Milkfat (%)	Milkfat (kg)	Days	LW
9 yr 0 m	4481	3.96	178	3.86	173	194	-11
7 yr 11 m	7005	3.88	272	4.39	308	302	151
6 yr 10 m	7485	3.84	288	4.74	355	297	315
4 yr 11 m	6013	3.88	233	4.89	294	298	42
3 yr 11 m	5813	3.96	230	4.54	264	278	82
	Plus 2 unprinted lactations						
Avg	5583	3.89	217	4.52	253	265	7 Lacts.

BW PARADE ET
Oseas HB No: 000000665185/USA (302728)
Breed: **PJ J16**
BW ($): **-98/92**

WADEN FARM ANGEL GRAYSON
Oseas HB No: 000110797355/USA
Breed : **J J16**
BW ($): PW ($):

Milk	Protein (%)	Protein (kg)	Milkfat (%)	Milkfat (kg)	Days

ROCK ELLA PARAMOUNT-ET
Oseas HB No: 000000663877/USA (65943)
Breed : **PJ J16**
BW ($): **-108/99**

D & E ABE VIOLET
Oseas HB No: 000112877794/USA
Breed : **J J16**
BW ($) : PW ($):

Milk	Protein (%)	Protein (kg)	Milkfat (%)	Milkfat (kg)	Days

WINDY WILLOW MONTANA JACE
Oseas HB No: 000110106571/USA (303711)
Breed: **PJ J16**
BW ($): **-43/96**

3932301226
Oseas HB No: 003932301226/DNK
Breed: **J J16** **S# D#**
BW ($): PW ($):

Milk	Protein (%)	Protein (kg)	Milkfat (%)	Milkfat (kg)	Days

LENCREST ON TIME-ET
Oseas HB No: 000101962790/CAN (309739)
Breed: **PJ J16**
BW ($): **-57/98**

DENSON DALE EXPO FELICITY
Birth Ident: VHY-08-198
Breed: **PJ J16** **VG5** **S✓**
BW ($): **82/55** PW ($): **197/93**

	Milk (ltr)	Protein (%)	Protein (kg)	Milkfat (%)	Milkfat (kg)	Days
5 Lacts.	5184	4.27	221	5.20	270	270

NZAEL

Copyright 2022 LIC. All rights reserved

N = Induced T = At least 1 Abnormal Test in this Lactation
D = Lactation details include at least one derived test
= GeneMark DNA Profiled # = Parentage Uncertain D / S ✓ = Parentage Confirmed by DNA
Indices exclude genomic information with the exception of some historical Herd BW values

LOT 163 DENSON DALE VULCAN FELI EXC

P001.50 Official Publication of Livestock Improvement Corporation Limited and the NZ Jersey Cattle Breeders Assn. Internal Animal Key = 37279177

Three Generation Pedigree

jersey

L A & A H Wilson

New Zealand

AE Herd Averages as at 15/03/2022
Ancestry : 97% BW : 15/50 PW : 87/77

MINDA

PTPT / HERDCODE : VHY 2 / 38004
LOCATION : N066-270-376 / 9
DATE : 17/03/2022

Breeder : **L A & A H Wilson**

REGISTERED JERSEY G3 S✓ D✓

DENSON DALE VULCAN FELI

Birth Ident: VHY-17-8 **No. 15**

Breed: **PJ J16** Sex: **FEMALE**
Date of Birth: **13/07/2017** Classification: **2021 EXC**

BW ($):	-25/48	PW ($):	-9/84
Protein BV (kg):	-7/49	Fertility BV (%):	-0.9/43
Fat BV (kg):	-8/50	Func Surv BV (%) :	-0.7/30
Milk BV (ltr):	-175/52	Somatic Cell BV:	-0.01/45
Lwt BV (kg):	-46/48		
Overall Opinion:	0.05/27	Dairy Conformation:	-0.10/37
Udder Overall:	0.55/40		

Avg SCC at latest Lactation : **19/4**

Age	Milk (ltr)	Protein (%)	Protein (kg)	Milkfat (%)	Milkfat (kg)	Days	LW	Herd BW
4 yr 0 m	5800	3.52	204	3.95	229	256	-83	15/50
3 yr 0 m	6891	3.57	246	4.14	285	303	18	26/49
2 yr 0 m	4404	3.69	162	3.98	175	236	-32	28/43
Avg	5698	3.58	204	4.03	230	265	3 Lacts.	

Traits other than production (2021)

AM	ST	MS	OO	S	W	C	RA	R	L	US	FU	RU	FT	RT	TL	UO	DC
0	0	0	0	5	5	7	3	7	7	8	8	8	5	6	4	8	8

Due to Calve : **14/07/2022** Bull : **321726**
Expected Calf **LOXLEIGH HATMAN VINCE 5963**
BW($): **4/21** PW($): **45/7**

Bull	Mating Date
321726	5/10/2021

The information on this report is as recorded on the LIC MINDA database as at date of print, and LIC does not warrant the accuracy of the information provided

DENSON DALE VULCAN
Birth Ident: VHY-13-97
Breed : **PJ J16** G3 S✓ D✓

BW ($):	-66/71
Protein BV (kg):	-16/72
Fat BV (kg):	-4/73
Milk BV (ltr):	-519/75
Liveweight BV (kg):	-40/69
Fertility BV (%):	-7.7/65
Functional Survival BV (%):	-0.9/53
Somatic Cell BV:	-0.04/70
Fat %:	5.2
Protein %:	3.9

DENSON DALE OT FELICITY
Birth Ident: VHY-10-168 EX4
Breed: **PJ J16** G3 S✓ D✓

		PW ($):	46/92
BW ($):	15/57	Lwt BV (kg):	-60/44
Protein BV (kg):	-2/60	Fertility BV (%):	0.9/53
Fat BV (kg):	-10/61	Func Surv BV (%) :	-0.8/41
Milk BV (ltr):	-244/61	SCC BV:	0.36/54

Age	Milk (ltr)	Protein (%)	Protein (kg)	Milkfat (%)	Milkfat (kg)	Days	LW
9 yr 0 m	4481	3.96	178	3.86	173	194	-11
7 yr 11 m	7005	3.88	272	4.39	308	302	151
6 yr 10 m	7485	3.84	288	4.74	355	297	315
4 yr 11 m	6013	3.88	233	4.89	294	298	42
3 yr 11 m	5813	3.96	230	4.54	264	278	82
3 yr 0 m	4672	3.97	186	4.70	220	249	140
2 yr 0 m	3616	3.73	135	4.26	154	235	147
Avg	5583	3.89	217	4.52	253	265	7 Lacts.

Traits other than production (2014)

AM	ST	MS	OO	S	W	C	RA	R	L	US	FU	RU	FT	RT	TL	UO	DC
0	0	0	0	6	5	7	4	6	6	8	7	8	5	6		8	8

MAACKDAIRY REGION-ET
Oseas HB No: 000114011567/USA (310703)
Breed: **PJ J16** G3

BW ($):	-79/94	Lwt BV (kg):	-40/88
Protein BV (kg):	-16/96	Fertility BV (%):	-10.4/93
Fat BV (kg):	0/96	Func Surv BV (%) :	-1.8/72
Milk BV (ltr):	-486/96	SCC BV:	0.12/94

DENSON DALE EXPOSE VISION
Birth Ident: VHY-02-95 EX4
Breed: **PJ J16** G3

BW ($): **-40/75** PW ($): **303/94**

Age	Milk (ltr)	Protein (%)	Protein (kg)	Milkfat (%)	Milkfat (kg)	Days	LW
15 yr 11 m	4698	3.59	168	4.72	222	195	61
13 yr 11 m	5887	3.70	218	4.61	271	292	-41
12 yr 0 m	2504	3.94	99	3.40	85	89	109
11 yr 0 m	5184	3.89	202	4.57	237	228	362
9 yr 11 m	5627	3.76	211	4.26	240	265	342
	Plus 8 unprinted lactations						
Avg	5671	4.09	232	5.00	284	252	12 Lacts.

LENCREST ON TIME-ET
Oseas HB No: 000101962790/CAN (309739)
Breed: **PJ J16** G3

BW ($):	-57/98	Lwt BV (kg):	-58/96
Protein BV (kg):	-4/99	Fertility BV (%):	-5.5/98
Fat BV (kg):	-14/99	Func Surv BV (%) :	-1.7/94
Milk BV (ltr):	-395/99	SCC BV:	0.43/98

DENSON DALE EXPO FELICITY
Birth Ident: VHY-08-198 VG5
Breed: **PJ J16** G3 S✓

BW ($): **82/55** PW ($): **197/93**

Age	Milk (ltr)	Protein (%)	Protein (kg)	Milkfat (%)	Milkfat (kg)	Days	LW
6 yr 11 m	5306	4.11	218	5.21	276	234	180
5 yr 10 m	6184	4.33	268	4.81	297	299	180
4 yr 10 m	5908	4.23	250	5.40	319	304	269
3 yr 0 m	4165	4.34	181	5.47	228	237	217
1 yr 11 m	4356	4.38	191	5.22	227	277	319
Avg	5184	4.27	221	5.20	270	270	5 Lacts.

BW LEGION
Oseas HB No: 000110226426/USA (307708)
Breed: **PJ J16**
BW ($): **-109/68**

SUNSET CANYON LEMVIG RIBBON
Oseas HB No: 000111693597/USA
Breed : **J J16**
BW ($): PW ($):

Milk	Protein (%)	Protein (kg)	Milkfat (%)	Milkfat (kg)	Days

TAHAU NORTHERN EXPOSURE
Birth Ident: XFX-95-94 (301734)
Breed : **PJ J16**
BW ($): **106/98**

DENSON DALE FABS VISION
Birth Ident: VHY-00-94
Breed : **PJ J16** **A**
BW ($) : **-157/56** PW ($): **-294/47**

Milk	Protein (%)	Protein (kg)	Milkfat (%)	Milkfat (kg)	Days

SHF CENTURION SULTAN
Oseas HB No: 000110404026/USA (300708)
Breed: **PJ J16**
BW ($): **-74/98**

PIEDMONT DELCO BELLE
Oseas HB No: 000010209243/CAN
Breed: **J J16**
BW ($): PW ($):

Milk	Protein (%)	Protein (kg)	Milkfat (%)	Milkfat (kg)	Days

TAHAU NORTHERN EXPOSURE
Birth Ident: XFX-95-94 (301734)
Breed: **PJ J16**
BW ($): **106/98**

LINAL FREDRICOS FLICKA
Birth Ident: JRQG-98-32
Breed: **PJ J16** **VHC**
BW ($): **-27/57** PW ($): **107/94**

	Milk	Protein (%)	Protein (kg)	Milkfat (%)	Milkfat (kg)	Days
9 Lacts.	5252	4.10	216	4.85	255	267

NZAEL

Copyright 2022 LIC. All rights reserved

N = Induced T = At least 1 Abnormal Test in this Lactation
D = Lactation values include at least 1 derived test
= GeneMark DNA Profiled # = Parentage Uncertain D / S ✓ = Parentage Confirmed by DNA
Indices exclude genomic information with the exception of some historical Herd BW values

LOT 164 DENSON DALE VALEN OLIVIA 84 GP

P001.50 Official Publication of Livestock Improvement Corporation Limited and the NZ Jersey Cattle Breeders Assn. Internal Animal Key = 38649105

Three Generation Pedigree

jersey NZ — MINDA

L A & A H Wilson
New Zealand

Herd Averages as at 15/03/2022
Ancestry : 97% **BW :** 15/50 **PW :** 87/77

PTPT / HERDCODE : VHY 2 / 38004
LOCATION : N066-270-376 / 9
DATE : 17/03/2022

Breeder : **L A & A H Wilson**

REGISTERED JERSEY
G3 S✓ D✓

DENSON DALE VALEN OLIVIA

Birth Ident: VHY-18-21 **No. 283**

Breed: **PJ J16** Sex: **FEMALE**
Date of Birth: **18/07/2018** Classification: **2020 84 GP**

BW ($):	23/53	PW ($):	144/60
Protein BV (kg):	3/53	Fertility BV (%):	-5.0/50
Fat BV (kg):	4/54	Func Surv BV (%) :	-0.9/44
Milk BV (ltr):	126/56	Somatic Cell BV:	-0.28/52
Lwt BV (kg):	-36/53		
Overall Opinion:	0.13/36	Dairy Conformation:	-0.05/46
Udder Overall:	0.59/52		

Avg SCC at latest Lactation : **24/5**

Age	Milk (ltr)	Protein (%)	Protein (kg)	Milkfat (%)	Milkfat (kg)	Days	LW	Herd BW
2 yr 0 m	5669	3.59	204	4.50	255	298	105	26/49
Avg	5669	3.59	204	4.50	255	298	1 Lacts.	

Traits other than production (2020)

AM	ST	MS	OO	S	W	C	RA	R	L	US	FU	RU	FT	RT	TL	UO	DC
7	7	7	8	4	3	7	4	6	6	8	6	7	5	6	3	7	7

Due to Calve : **21/07/2022** Bull : **315728**
Expected Calf **KADDY LARFALOT SEGA ET**
BW($): **3/29** PW($): **90/10**

Bull	Mating Date
315728	12/10/2021
311735	15/11/2020
312765	[illegible]

The information on this report is as recorded on the LIC MINDA database as at date of print, and LIC does not warrant the accuracy of the information provided

ALL LYNNS LOUIE VALENTINO-ET
Oseas HB No: 000116279413/USA (310711)
Breed : **PJ J16** G3

BW ($):	3/99
Protein BV (kg):	5/99
Fat BV (kg):	3/99
Milk BV (ltr):	199/99
Liveweight BV (kg):	-30/97
Fertility BV (%):	-4.0/99
Functional Survival BV (%):	0.7/89
Somatic Cell BV:	-0.05/99
Fat %:	4.7
Protein %:	3.7

BHF-SSF PARADE LOUIE ET
Oseas HB No: 000113486117/USA (308709)
Breed: **PJ J16** G3

BW ($):	-124/94	Lwt BV (kg):	-45/77
Protein BV (kg):	0/96	Fertility BV (%):	-7.5/93
Fat BV (kg):	-17/96	Func Surv BV (%) :	-0.6/84
Milk BV (ltr):	65/97	SCC BV:	0.25/95

BW PARADE ET
Oseas HB No: 000000665185/USA (302728)
Breed: **PJ J16**
BW ($): **-98/92**

WADEN FARM ANGEL GRAYSON
Oseas HB No: 000110797355/USA
Breed : **J J16**
BW ($): PW ($):
Milk Protein (%) (kg) Milkfat (%) (kg) Days

D & E PARAMOUNT VIOLET
Oseas HB No: 000067007718/USA
Breed: **J J16**
BW ($): PW ($):
Age Milk (ltr) Protein (%) (kg) Milkfat (%) (kg) Days LW

ROCK ELLA PARAMOUNT-ET
Oseas HB No: 000000663877/USA (65943)
Breed : **PJ J16**
BW ($): **-108/99**

D & E ABE VIOLET
Oseas HB No: 000112877794/USA
Breed : **J J16**
BW ($) : PW ($):
Milk Protein (%) (kg) Milkfat (%) (kg) Days

DENSON DALE VISION SOFIE
Birth Ident: VHY-12-43 EX5
Breed: **PJ J16** G3 S✓ D✓

		PW ($):	172/94
BW ($):	22/56	Lwt BV (kg):	-32/55
Protein BV (kg):	1/58	Fertility BV (%):	-3.4/50
Fat BV (kg):	1/59	Func Surv BV (%) :	-2.5/48
Milk BV (ltr):	-40/61	SCC BV:	-0.36/54

Age	Milk (ltr)	Protein (%)	Protein (kg)	Milkfat (%)	Milkfat (kg)	Days	LW
9 yr 0 m	4922	3.70	182	4.45	219	196	95
7 yr 11 m	6783	4.00	271	3.49	237	270	-93
6 yr 11 m	5933	3.93	233	4.29	255	227	89
5 yr 11 m	6880	3.98	273	4.43	305	305	107
4 yr 11 m	5490	3.98	218	4.82	264	290	-54
4 yr 0 m	5543	3.93	218	4.74	263	254	47
2 yr 11 m	5625	4.01	226	5.07	285	291	226
1 yr 11 m	4979	3.81	190	4.61	230	279	142
Avg	5769	3.93	226	4.46	257	264	8 Lacts.

Traits other than production (2017)

AM	ST	MS	OO	S	W	C	RA	R	L	US	FU	RU	FT	RT	TL	UO	DC
0	0	0	0	7	6	7	5	6	6	8	8	8	5	6		8	8

DENSON DALE MJ VISIONARY
Birth Ident: VHY-05-428 (306722)
Breed: **PJ J16** G3,G1

BW ($):	11/98	Lwt BV (kg):	-31/94
Protein BV (kg):	3/99	Fertility BV (%):	-10.4/98
Fat BV (kg):	6/99	Func Surv BV (%) :	-2.0/99
Milk BV (ltr):	-56/99	SCC BV:	-0.32/99

WINDY WILLOW MONTANA JACE
Oseas HB No: 000110106571/USA (303711)
Breed: **PJ J16**
BW ($): **-43/96**

DENSON DALE EXPOSE VISION
Birth Ident: VHY-02-95
Breed: **PJ J16** **EX4**
BW ($): **-40/75** PW ($): **303/94**

12 Lacts. Milk	Protein (%)	Protein (kg)	Milkfat (%)	Milkfat (kg)	Days
5671	4.09	232	5.00	284	252

DENSON DALE BSTONE SOFIE
Birth Ident: VHY-09-255 VG4
Breed: **PJ J16** G3 S✓ D✓
BW ($): **-10/59** PW ($): **-68/94**

Age	Milk (ltr)	Protein (%)	Protein (kg)	Milkfat (%)	Milkfat (kg)	Days	LW
6 yr 10 m	3226	3.92	126	4.15	134	264	-220
5 yr 10 m	4659	4.04	188	5.35	249	284	45
4 yr 10 m	5815	4.02	234	4.84	281	288	106
3 yr 10 m	4939	3.90	192	4.87	240	269 T	14
2 yr 10 m	4401	3.50	154	4.94	217	257	24
Plus 1 unprinted lactation							
Avg	4489	3.89	175	4.98	223	268	6 Lacts.

LENCREST BLACKSTONE
Oseas HB No: 000102058939/CAN (305710)
Breed: **PJ J16**
BW ($): **-61/99**

DENSON DALE BIE SHEBA
Birth Ident: VHY-02-79
Breed: **PJ J16** **VG5**
BW ($): **-19/59** PW ($): **130/94**

8 Lacts. Milk	Protein (%)	Protein (kg)	Milkfat (%)	Milkfat (kg)	Days
5808	3.91	227	5.10	296	271

Copyright 2022 LIC. All rights reserved

N = Induced T = At least 1 Abnormal Test in this Lactation
D = Lactation values include at least 1 derived test
= GeneMark DNA Profiled # = Parentage Uncertain D / S ✓ = Parentage Confirmed by DNA
Indices exclude genomic information with the exception of some historical Herd BW values

LOT 165 DENSON DALE VANDER COMEDY EX4

P001.50 Official Publication of Livestock Improvement Corporation Limited and the NZ Jersey Cattle Breeders Assn. Internal Animal Key = 32973216

Three Generation Pedigree

jersey NZ — MINDA

L A & A H Wilson
New Zealand

Herd Averages as at 15/03/2022
Ancestry : 97% **BW :** 15/50 **PW :** 87/77

PTPT / HERDCODE : VHY 2 / 38004
LOCATION : N066-270-376 / 9
DATE : 17/03/2022

Breeder : **L A & A H Wilson**

REGISTERED JERSEY
G3 S✓ D✓

DENSON DALE VANDER COMEDY

Birth Ident: VHY-14-6 **No. 79**

Breed: **PJ J16** Sex: **FEMALE**
Date of Birth: **12/07/2014** Classification: **2018 EX4**

BW ($):	-18/54	PW ($):	174/94
Protein BV (kg):	-3/55	Fertility BV (%):	-3.1/50
Fat BV (kg):	-5/56	Func Surv BV (%) :	-1.2/42
Milk BV (ltr):	-332/59	Somatic Cell BV:	0.28/51
Lwt BV (kg):	-29/54		
Overall Opinion:	0.20/31	Dairy Conformation:	0.03/45
Udder Overall:	0.25/46		

Avg SCC at latest Lactation : **98/4**

Age	Milk (ltr)	Protein (%)	Protein (kg)	Milkfat (%)	Milkfat (kg)	Days	LW	Herd BW
7 yr 0 m	5529	3.85	213	4.85	268	239	101	15/50
6 yr 0 m	6845	4.07	279	4.54	311	298	83	26/49
5 yr 1 m	4297	3.92	168	4.43	190	197	-47	28/43
4 yr 1 m	6008	4.00	240	4.46	268	272	120	47/45
3 yr 0 m	4819	3.93	189	5.31	256	276	77	4/48
2 yr 0 m	5243	3.99	209	5.24	275	297	221	12/48
Avg	5457	3.97	216	4.79	261	263	6 Lacts.	

Traits other than production (2018)

AM	ST	MS	OO	S	W	C	RA	R	L	US	FU	RU	FT	RT	TL	UO	DC
0	0	0	0	5	4	9	5	6	6	8	8	8	4	5	5	8	9

Due to Calve : **25/07/2022** Bull : **321726**
Expected Calf **LOXLEIGH HATMAN VINCE 5963**
BW($): **8/22** PW($): **54/8**

Bull	Mating Date
321726	17/10/2021

The information on this report is as recorded on the LIC MINDA database as at date of print, and LIC does not warrant the accuracy of the information provided

DENSON DALE VANDEROL
Birth Ident: VHY-12-80 (313781)
Breed : **PJ J16** G3 S✓ D✓

BW ($):	-99/94
Protein BV (kg):	-6/95
Fat BV (kg):	-15/96
Milk BV (ltr):	-560/96
Liveweight BV (kg):	-4/90
Fertility BV (%):	-6.2/92
Functional Survival BV (%):	-0.5/77
Somatic Cell BV:	0.13/95
Fat %:	5.1
Protein %:	4.2

PANNOO ABE VANAHLEM
Oseas HB No: 000000017576/AUS (311719)
Breed: **PJ J16** G3

BW ($):	-21/98	Lwt BV (kg):	-35/97
Protein BV (kg):	9/99	Fertility BV (%):	-11.4/97
Fat BV (kg):	2/99	Func Surv BV (%) :	-2.3/80
Milk BV (ltr):	174/99	SCC BV:	0.08/98

AHLEM LEMVIG ABE-ET
Oseas HB No: 000111334898/USA
Breed: **PJ J16**
BW ($): **32/68**

DARAWAY FLOWERPOWER
Oseas HB No: 000000520100/AUS
Breed : **J J16**
BW ($): PW ($):
Milk Protein (%) (kg) Milkfat (%) (kg) Days

DENSON DALE EXPOSE VISION
Birth Ident: VHY-02-95 EX4
Breed: **PJ J16** G3
BW ($): **-40/75** PW ($): **303/94**

Age	Milk (ltr)	Protein (%)	Protein (kg)	Milkfat (%)	Milkfat (kg)	Days	LW
15 yr 11 m	4698	3.59	168	4.72	222	195	61
13 yr 11 m	5887	3.70	218	4.61	271	292	-41
12 yr 0 m	2504	3.94	99	3.40	85	89	109
11 yr 0 m	5184	3.89	202	4.57	237	228	362
9 yr 11 m	5627	3.76	211	4.26	240	265	342
Plus 8 unprinted lactations							
Avg	5671	4.09	232	5.00	284	252	12 Lacts.

TAHAU NORTHERN EXPOSURE
Birth Ident: XFX-95-94 (301734)
Breed : **PJ J16**
BW ($): **106/98**

DENSON DALE FABS VISION
Birth Ident: VHY-00-94
Breed : **PJ J16** **A**
BW ($) : **-157/56** PW ($): **-294/47**
Milk Protein (%) (kg) Milkfat (%) (kg) Days

DENSON DALE VIGOR COMEDY
Birth Ident: VHY-11-163 EX5
Breed: **PJ J16** G3 S✓ D✓

		PW ($):	305/92
BW ($):	42/54	Lwt BV (kg):	-53/53
Protein BV (kg):	-5/55	Fertility BV (%):	0.5/49
Fat BV (kg):	0/56	Func Surv BV (%) :	-1.2/45
Milk BV (ltr):	-286/59	SCC BV:	0.11/51

Age	Milk (ltr)	Protein (%)	Protein (kg)	Milkfat (%)	Milkfat (kg)	Days	LW
6 yr 0 m	6117	3.99	244	5.19	317	256	291
4 yr 11 m	6969	4.07	283	5.47	381	291	301
2 yr 11 m	5035	4.46	224	5.12	258	300	142
1 yr 11 m	4891	3.77	185	4.80	235	280	269
Avg	5753	4.07	234	5.18	298	282	4 Lacts.

Traits other than production (2016)

AM	ST	MS	OO	S	W	C	RA	R	L	US	FU	RU	FT	RT	TL	UO	DC
0	0	0	0	7	6	8	5	7	5	8	9	7	5	6		8	8

DENSON DALE CAPT VIGOR
Birth Ident: VHY-07-301 (308719)
Breed: **PJ J16** G3

BW ($):	-18/94	Lwt BV (kg):	-59/79
Protein BV (kg):	-15/97	Fertility BV (%):	-3.0/94
Fat BV (kg):	-4/97	Func Surv BV (%) :	-2.1/99
Milk BV (ltr):	-437/97	SCC BV:	0.06/96

BUSHLEA BROOK BIESTAR
Oseas HB No: 000A00012839/AUS (305708)
Breed: **PJ J16**
BW ($): **-217/97**

DENSON DALE JACE VIDA
Birth Ident: VHY-05-56
Breed: **PJ J16** **EX4**
BW ($): **60/65** PW ($): **32/93**

5 Lacts. Milk	Protein (%)	Protein (kg)	Milkfat (%)	Milkfat (kg)	Days
4847	4.16	202	5.38	261	259

DENSON DALE WHISKY COMEDY
Birth Ident: VHY-06-22 EX5
Breed: **PJ J16** G3
BW ($): **-35/54** PW ($): **16/91**

Age	Milk (ltr)	Protein (%)	Protein (kg)	Milkfat (%)	Milkfat (kg)	Days	LW
5 yr 0 m	5487	4.01	220	5.24	287	259	20
3 yr 0 m	5050	4.47	226	5.41	273	260	239
2 yr 0 m	4071	4.31	175	4.91	200	279	70
Avg	4869	4.25	207	5.20	253	266	3 Lacts.

WATTLEBRINK WHISKY
Oseas HB No: 000A00013406/AUS (305713)
Breed: **PJ J16**
BW ($): **-23/93**

DENSON DALE HOT COMEDY
Birth Ident: VHY-04-33
Breed: **PJ J16** **VG3**
BW ($): **-128/54** PW ($): **-153/92**

4 Lacts. Milk	Protein (%)	Protein (kg)	Milkfat (%)	Milkfat (kg)	Days
4836	4.23	204	5.04	244	288

Copyright 2022 LIC. All rights reserved

N = Induced T = At least 1 Abnormal Test in this Lactation
D = Lactation values include at least 1 derived test
= GeneMark DNA Profiled # = Parentage Uncertain D / S ✓ = Parentage Confirmed by DNA
Indices exclude genomic information with the exception of some historical Herd BW values

LOT 166 DENSON DALE VAN PAM EX4

Three Generation Pedigree

jersey MINDA

L A & A H Wilson
New Zealand

Herd Averages as at 15/03/2022
Ancestry : 97% BW : 15/50 PW : 87/77

PTPT / HERDCODE : VHY 2 / 38004
LOCATION : N066-270-376 / 9
DATE : 17/03/2022

Breeder : **L A & A H Wilson**

REGISTERED JERSEY

G3 S✓ D✓

DENSON DALE VAN PAM

Birth Ident: VHY-15-48 **No. 41**

Breed: **PJ J16** Sex: **FEMALE**
Date of Birth: **7/08/2015** Classification: **2019 EX4**

BW ($):	22/55	PW ($):	174/93
Protein BV (kg):	-1/56	Fertility BV (%):	-2.9/49
Fat BV (kg):	-3/58	Func Surv BV (%) :	-1.9/39
Milk BV (ltr):	-161/59	Somatic Cell BV:	0.08/52
Lwt BV (kg):	-54/54		
Overall Opinion:	0.19/30	Dairy Conformation:	0.20/47
Udder Overall:	0.62/48		

Avg SCC at latest Lactation : **35/4**

Age	Milk (ltr)	Protein (%)	Protein (kg)	Milkfat (%)	Milkfat (kg)	Days	LW	Herd BW
5 yr 11 m	6027	3.80	229	4.99	301	245	267	15/50
5 yr 0 m	6625	3.90	258	3.81	253	272	-10	26/49
4 yr 0 m	5406	4.01	217	4.28	231	226	157	28/43
2 yr 11 m	5916	3.92	232	4.95	293	301	234	47/45
2 yr 0 m	4297	3.70	159	5.06	218	263	138	4/48
Avg	5654	3.87	219	4.58	259	261	5 Lacts.	

Primley cow family

Traits other than production (2019)

AM	ST	MS	OO	S	W	C	RA	R	L	US	FU	RU	FT	RT	TL	UO	DC
0	0	0	0	5	4	8	5	8	6	8	8	8	5	5	4	8	9

Due to Calve : 18/07/2022 Bull : 321798
Expected Calf CAIRNBRAE ELMO
BW($): PW($):

Bull	Mating Date
321798	8/10/2021

The information on this report is as recorded on the LIC MINDA database as at date of print, and LIC does not warrant the accuracy of the information provided

PANNOO ABE VANAHLEM

Oseas HB No: 000000017576/AUS (311719)

Breed : **PJ J16** G3

BW ($):	-21/98
Protein BV (kg):	9/99
Fat BV (kg):	2/99
Milk BV (ltr):	174/99
Liveweight BV (kg):	-35/97
Fertility BV (%):	-11.4/97
Functional Survival BV (%):	-2.3/80
Somatic Cell BV:	0.08/98
Fat %:	4.6
Protein %:	3.8

DENSON DALE PEDRO PAM

Birth Ident: VHY-09-89 EX4

Breed: **PJ J16** G3 S✓ D✓

		PW ($):	-29/93
BW ($):	-28/51	Lwt BV (kg):	-65/49
Protein BV (kg):	-18/53	Fertility BV (%):	2.7/43
Fat BV (kg):	-18/54	Func Surv BV (%) :	-1.6/28
Milk BV (ltr):	-774/58	SCC BV:	0.02/49

Age	Milk (ltr)	Protein (%)	Protein (kg)	Milkfat (%)	Milkfat (kg)	Days	LW
5 yr 11 m	3816	3.95	151	4.78	182	164 T	76
4 yr 10 m	5584	4.31	241	5.14	287	301	69
4 yr 0 m	4250	4.05	172	5.06	215	256	36
3 yr 0 m	4407	3.77	166	5.79	255	257	228
2 yr 0 m	2994	4.19	125	5.75	172	231 T	48
Avg	4210	4.06	171	5.28	222	242	5 Lacts.

Traits other than production (2013)

AM	ST	MS	OO	S	W	C	RA	R	L	US	FU	RU	FT	RT	TL	UO	DC
0	0	0	0	6	4	7	4	7	6	8	7	8	5	6		8	8

AHLEM LEMVIG ABE-ET

Oseas HB No: 000111334898/USA

Breed: **PJ J16**

BW ($):	32/68	Lwt BV (kg):	-58/47
Protein BV (kg):	-3/71	Fertility BV (%):	-5.9/69
Fat BV (kg):	-1/71	Func Surv BV (%) :	-1.2/57
Milk BV (ltr):	-278/71	SCC BV:	-0.35/71

DARAWAY FLOWERPOWER VANESSA 88

Oseas HB No: 000000520100/AUS

Breed: **J J16**

BW ($): PW ($):

Age	Milk (ltr)	Protein (%)	Protein (kg)	Milkfat (%)	Milkfat (kg)	Days	LW

DENSON DALE SENIOR PEDRO

Birth Ident: VHY-07-318

Breed: **PJ J16** G3

BW ($):	-35/59	Lwt BV (kg):	-60/47
Protein BV (kg):	-17/61	Fertility BV (%):	0.0/56
Fat BV (kg):	-16/62	Func Surv BV (%) :	0.1/39
Milk BV (ltr):	-784/64	SCC BV:	0.08/59

DENSON DALE AUG PAMELA

Birth Ident: VHY-07-25 VG4

Breed: **PJ J16** G3,G1

BW ($): 0/0 PW ($): 0/0

Age	Milk (ltr)	Protein (%)	Protein (kg)	Milkfat (%)	Milkfat (kg)	Days	LW
6 yr 0 m	2976	4.32	128	4.04	120	266 T	-241
4 yr 1 m	5318	3.94	210	5.53	294	238	193
3 yr 0 m	4706	4.24	200	4.92	232	280	44
2 yr 0 m	4014	4.04	162	5.24	210	271	47
Avg	4253	4.11	175	5.03	214	264	4 Lacts.

FYN LEMVIG
Oseas HB No: 000000011357/DNK (664109)
Breed: PJ J16 BW ($): -17/98

AHLEM SKY LINE CORA
Oseas HB No: 000002002466/USA
Breed : PJ J16
BW ($): PW ($):

Milk	Protein (%)	Protein (kg)	Milkfat (%)	Milkfat (kg)	Days

CLAYDON PARK FLOWER POWER
Oseas HB No: 000A00011104/AUS (664090)
Breed : PJ J16 BW ($): -193/97

DARAWAY TARANAK VANESSA
Oseas HB No: 000S02005599/AUS
Breed : PJ J16
BW ($) : PW ($):

Milk	Protein (%)	Protein (kg)	Milkfat (%)	Milkfat (kg)	Days

PINE HAVEN SENIOR
Oseas HB No: 000010211025/CAN (306732)
Breed: PJ J16 BW ($): -79/96

DENSON DALE EXPOSE PEARL
Birth Ident: VHY-02-32
Breed: PJ J16 EX4
BW ($): -6/63 PW ($): 28/94

9 Lacts.	Protein		Milkfat		
Milk	(%)	(kg)	(%)	(kg)	Days
4973	4.42	220	5.60	278	268

FLEURIEU AUGUSTUS
Oseas HB No: 000A00011959/AUS (304704)
Breed: PJ J16 BW ($): -137/95

DENSON DALE EXPOSE PAMELA
Birth Ident: VHY-02-12
Breed: PJ J16 VG4
BW ($): -30/58 PW ($): -104/94

8 Lacts.	Protein		Milkfat		
Milk	(%)	(kg)	(%)	(kg)	Days
5705	4.03	230	4.84	276	279

Copyright 2022 LIC. All rights reserved

N = Induced T = At least 1 Abnormal Test in this Lactation
D = Lactation values include at least 1 derived test
= GeneMark DNA Profiled # = Parentage Uncertain D / S ✓ = Parentage Confirmed by DNA
Indices exclude genomic information with the exception of some historical Herd BW values

LOT 167 DENSON DALE RACE PAM 85 VG

Three Generation Pedigree

jersey MINDA

L A & A H Wilson
New Zealand

Herd Averages as at 15/03/2022
Ancestry : 97% BW : 15/50 PW : 87/77

PTPT / HERDCODE : VHY 2 / 38004
LOCATION : N066-270-376 / 9
DATE : 17/03/2022

Breeder : **L A & A H Wilson**

REGISTERED JERSEY

G3 S✓ D✓

DENSON DALE RACE PAM

Birth Ident: VHY-19-92 **No. 249**

Breed: **PJ J16** Sex: **FEMALE**
Date of Birth: **21/08/2019** Classification: **2021 85 VG**

BW ($):	2/49	PW ($):	116/61
Protein BV (kg):	-6/49	Fertility BV (%):	-2.9/47
Fat BV (kg):	4/49	Func Surv BV (%) :	-1.2/36
Milk BV (ltr):	-222/52	Somatic Cell BV:	0.26/47
Lwt BV (kg):	-37/53		
Overall Opinion:	-0.08/34	Dairy Conformation:	0.28/45
Udder Overall:	0.57/48		

Avg SCC at latest Lactation : **49/4**

Age	Milk (ltr)	Protein (%)	Protein (kg)	Milkfat (%)	Milkfat (kg)	Days	LW	Herd BW
1 yr 10 m	5073	3.62	184	5.13	260	254	150	15/50
Avg	5073	3.62	184	5.13	260	254	1 Lacts.	

Traits other than production (2021)

AM	ST	MS	OO	S	W	C	RA	R	L	US	FU	RU	FT	RT	TL	UO	DC
7	8	7	7	5	5	8	4	7	6	7	6	7	5	7	5	7	8

Due to Calve : 28/07/2022 Bull : 310711
Expected Calf ALL LYNNS LOUIE VALENTINO-ET
BW($): 4/37 PW($): 55/13

Bull	Mating Date
310711	20/10/2021

The information on this report is as recorded on the LIC MINDA database as at date of print, and LIC does not warrant the accuracy of the information provided

ABERDEEN VALERIAN SANDOWN-ET

Oseas HB No: 000A00019436/AUS (314730)

Breed : **PJ J16** G3

BW ($):	-9/97
Protein BV (kg):	-1/98
Fat BV (kg):	-4/98
Milk BV (ltr):	-324/98
Liveweight BV (kg):	-45/96
Fertility BV (%):	-2.9/97
Functional Survival BV (%):	-1.5/86
Somatic Cell BV:	0.50/98
Fat %:	5
Protein %:	4

DENSON DALE REGIO PAM S3J

Birth Ident: VHY-11-416 EX4

Breed: **SJ J16** G3 S✓ D✓

		PW ($):	-12/94
BW ($):	-46/56	Lwt BV (kg):	-49/54
Protein BV (kg):	-17/58	Fertility BV (%):	-3.9/51
Fat BV (kg):	-3/59	Func Surv BV (%) :	-1.2/38
Milk BV (ltr):	-374/61	SCC BV:	-0.12/54

Age	Milk (ltr)	Protein (%)	Protein (kg)	Milkfat (%)	Milkfat (kg)	Days	LW
7 yr 11 m	5444	3.78	206	4.38	238	217	109
6 yr 11 m	6166	3.56	219	4.29	264	268	75
6 yr 0 m	4974	3.42	170	5.19	258	240	-7
5 yr 0 m	5570	3.49	194	4.65	259	231	-82
3 yr 10 m	5480	3.65	200	5.32	291	297	-42
2 yr 11 m	4605	3.76	173	4.66	215	254	-31
1 yr 10 m	5149	3.25	167	4.66	240	304	-64
Avg	5341	3.56	190	4.72	252	259	7 Lacts.

Traits other than production (2015)

AM	ST	MS	OO	S	W	C	RA	R	L	US	FU	RU	FT	RT	TL	UO	DC
0	0	0	0	5	4	8	5	7	6	8	8	8	5	5		8	8

KAARMONA VALERIAN

Oseas HB No: 000A00013850/AUS (307718)

Breed: **PJ J16** G2,G1

BW ($):	85/91	Lwt BV (kg):	-26/82
Protein BV (kg):	8/93	Fertility BV (%):	1.6/90
Fat BV (kg):	5/93	Func Surv BV (%) :	0.9/92
Milk BV (ltr):	-67/94	SCC BV:	0.30/93

NOWELL POWER SANDY ET

Oseas HB No: 000C04011156/AUS

Breed: **J J16**

BW ($): PW ($):

Age	Milk (ltr)	Protein (%)	Protein (kg)	Milkfat (%)	Milkfat (kg)	Days	LW

MAACKDAIRY REGION-ET

Oseas HB No: 000114011567/USA (310703)

Breed: **PJ J16** G3

BW ($):	-79/94	Lwt BV (kg):	-40/88
Protein BV (kg):	-16/96	Fertility BV (%):	-10.4/93
Fat BV (kg):	0/96	Func Surv BV (%) :	-1.8/72
Milk BV (ltr):	-486/96	SCC BV:	0.12/94

DENSON DALE G D PAMELA S2J

Birth Ident: VHY-06-118 VG2

Breed: **SJ J16** G3

BW ($): -16/57 PW ($): 30/93

Age	Milk (ltr)	Protein (%)	Protein (kg)	Milkfat (%)	Milkfat (kg)	Days	LW
7 yr 1 m	1118	3.73	42	5.88	66	75	69
5 yr 0 m	5163	3.80	196	5.62	290	236	19
3 yr 11 m	5385	3.83	206	5.40	291	281	28
3 yr 0 m	5123	3.86	197	5.25	269	265	104
2 yr 0 m	3408	3.99	136	4.97	169	258	5
Plus 4 unprinted lactations							
Avg	4770	3.86	184	5.34	255	260	4 Lacts.

ROCK ELLA PERIMETER-ET
Oseas HB No: 000000139475/CAN (65993)
Breed: PJ J16 BW ($): -9/99

ECALLAW ADMIRAL VIOLET ET
Oseas HB No: 000000450776/AUS
Breed : PJ J16
BW ($): PW ($):

Milk	Protein (%)	Protein (kg)	Milkfat (%)	Milkfat (kg)	Days

CLAYDON PARK FLOWER POWER
Oseas HB No: 000A00011104/AUS (664090)
Breed : PJ J16 BW ($): -193/97

NOWELL TARANAK SANDRA ET
Oseas HB No: 000C00143117/AUS
Breed : J J16 S#D#
BW ($) : PW ($):

Milk	Protein (%)	Protein (kg)	Milkfat (%)	Milkfat (kg)	Days

BW LEGION
Oseas HB No: 000110226426/USA (307708)
Breed: PJ J16 BW ($): -109/68

SUNSET CANYON LEMVIG RIBBON
Oseas HB No: 000111693597/USA
Breed: J J16
BW ($): PW ($):

Milk	Protein (%)	Protein (kg)	Milkfat (%)	Milkfat (kg)	Days

OOMSDALE J GRATIT GARDEN S1J
Oseas HB No: 000067010224/USA (305703)
Breed: SJ J16 BW ($): -70/92

DENSON DALE P C PAMELA
Birth Ident: VHY-99-232
Breed: PJ J16 EX4
BW ($): 4/59 PW ($): -129/94

6 Lacts.	Protein		Milkfat		
Milk	(%)	(kg)	(%)	(kg)	Days
3872	4.55	176	7.03	272	253

Copyright 2022 LIC. All rights reserved

N = Induced T = At least 1 Abnormal Test in this Lactation
D = Lactation values include at least 1 derived test
= GeneMark DNA Profiled # = Parentage Uncertain D / S ✓ = Parentage Confirmed by DNA
Indices exclude genomic information with the exception of some historical Herd BW values

LOT 168 DENSON DALE JOEL DEBBY 84 GP

P001.50 Official Publication of Livestock Improvement Corporation Limited and the NZ Jersey Cattle Breeders Assn. Internal Animal Key = 40434270

Three Generation Pedigree

jersey NZ

L A & A H Wilson

New Zealand

AE Herd Averages as at 15/03/2022
Ancestry : 97% BW : 15/50 PW : 87/77

MINDA

PTPT / HERDCODE : VHY 2 / 38004
LOCATION : N066-270-376 / 9
DATE : 17/03/2022

Breeder : **L A & A H Wilson**

REGISTERED JERSEY

G3 S✓ D✓

DENSON DALE JOEL DEBBY

Birth Ident: VHY-19-73 **No. 149**

Breed: **PJ J16** Sex: **FEMALE**
Date of Birth: **7/08/2019** Classification: **2021 84 GP**

BW ($):	-85/47	PW ($):	-17/59
Protein BV (kg):	-13/47	Fertility BV (%):	-4.3/44
Fat BV (kg):	-13/48	Func Surv BV (%) :	-2.1/33
Milk BV (ltr):	-552/51	Somatic Cell BV:	-0.14/44
Lwt BV (kg):	-28/50		
Overall Opinion:	-0.20/30	Dairy Conformation:	-0.09/41
Udder Overall:	0.31/47		

Avg SCC at latest Lactation : **24/4**

Age	Milk (ltr)	Protein (%)	Protein (kg)	Milkfat (%)	Milkfat (kg)	Days	LW	Herd BW
2 yr 0 m	3744	3.89	145	5.10	191	213 T	58	15/50
Avg	3744	3.89	145	5.10	191	213	1 Lacts.	

Traits other than production (2021)

AM	ST	MS	OO	S	W	C	RA	R	L	US	FU	RU	FT	RT	TL	UO	DC
7	7	7	7	5	5	8	5	6	7	5	6	4	6	7	4	6	8

Due to Calve : 02/08/2022 Bull : 310711
Expected Calf ALL LYNNS LOUIE VALENTINO-ET
BW($): -40/36 PW($): 12/13
Bull Mating Date
310711 22/10/2021

The information on this report is as recorded on the LIC MINDA database as at date of print, and LIC does not warrant the accuracy of the information provided

GUIMO JOEL ET

Oseas HB No: 000106797223/CAN (313701)

Breed : **PJ J16** G3

BW ($):	-190/95
Protein BV (kg):	-23/97
Fat BV (kg):	-32/97
Milk BV (ltr):	-948/97
Liveweight BV (kg):	-26/91
Fertility BV (%):	-3.0/94
Functional Survival BV (%):	-2.0/67
Somatic Cell BV:	-0.07/96
Fat %:	5
Protein %:	4

DENSON DALE VIRGO DEBBY

Birth Ident: VHY-14-32 VG4

Breed: **PJ J16** G3 S✓ D✓

		PW ($):	239/90
BW ($):	8/51	Lwt BV (kg):	-44/38
Protein BV (kg):	-5/53	Fertility BV (%):	-5.0/45
Fat BV (kg):	1/54	Func Surv BV (%) :	-1.8/38
Milk BV (ltr):	-135/57	SCC BV:	-0.22/49

Age	Milk (ltr)	Protein (%)	Protein (kg)	Milkfat (%)	Milkfat (kg)	Days	LW
5 yr 0 m	6002	3.69	222	4.35	261	231	107
3 yr 10 m	5280	4.05	214	5.07	268	294	65
3 yr 1 m	4716	3.53	167	5.08	240	227	124
1 yr 11 m	5479	3.67	201	5.14	281	298	179
Avg	5369	3.74	201	4.89	263	263	4 Lacts.

Traits other than production (2018)

AM	ST	MS	OO	S	W	C	RA	R	L	US	FU	RU	FT	RT	TL	UO	DC
0	0	0	0	6	5	7	5	6	6	7	7	8	5	5	5	7	8

TOLLENAARS IMPULS LEGAL 233 ET

Oseas HB No: 000061929249/USA (310720)

Breed: **PJ J16** G3

BW ($):	-79/92	Lwt BV (kg):	-49/76
Protein BV (kg):	-13/94	Fertility BV (%):	-0.6/91
Fat BV (kg):	-24/94	Func Surv BV (%) :	-1.6/83
Milk BV (ltr):	-536/95	SCC BV:	-0.45/93

FERMAR PARAMOUNT JOY

Oseas HB No: 000104419880/CAN

Breed: **J J16**

BW ($): PW ($):

Age	Milk (ltr)	Protein (%)	Protein (kg)	Milkfat (%)	Milkfat (kg)	Days	LW

Q IMPULS
Oseas HB No: 000000301592/DNK (304710)
Breed: **PJ J16** BW ($): -19/98

WOODSTOCK LEMVIG LINDY
Oseas HB No: 000111360167/USA
Breed : **PJ J16**
BW ($): PW ($):
Milk Protein (%) (kg) Milkfat (%) (kg) Days

ROCK ELLA PARAMOUNT-ET
Oseas HB No: 000000663877/USA (65943)
Breed : **PJ J16** BW ($): -108/99

EARLY RISE FIRST PRI
Oseas HB No: 000008159350/CAN
Breed : **J J16**
BW ($) : PW ($):
Milk Protein (%) (kg) Milkfat (%) (kg) Days

DENSON DALE VIRGO

Birth Ident: VHY-08-465 (311735)

Breed: **PJ J16** G3 S✓ D✓

BW ($):	-28/87	Lwt BV (kg):	-50/82
Protein BV (kg):	-10/89	Fertility BV (%):	-1.3/82
Fat BV (kg):	-13/89	Func Surv BV (%) :	1.1/77
Milk BV (ltr):	-571/90	SCC BV:	0.23/87

DENSON DALE AUG DEBBY

Birth Ident: VHY-06-21 EX4

Breed: **PJ J16** G3

BW ($): -39/57 PW ($): 172/90

Age	Milk (ltr)	Protein (%)	Protein (kg)	Milkfat (%)	Milkfat (kg)	Days	LW
9 yr 2 m	5329	3.61	192	4.28	228	235	-38
8 yr 0 m	7088	3.74	265	4.64	329	282 T	106
6 yr 1 m	5624	3.44	193	4.34	244	240	163
4 yr 2 m	5391	3.70	199	4.32	233	219	95
2 yr 0 m	5339	3.79	202	4.52	242	305	188
Avg	5754	3.66	210	4.43	255	256	5 Lacts.

DENSON DALE BLACKADDER
Birth Ident: VHY-06-255 (307721)
Breed: **PJ J16** S✓
BW ($): 7/92

DENSON DALE EXPOSE VISION
Birth Ident: VHY-02-95
Breed: **PJ J16** EX4
BW ($): -40/75 PW ($): 303/94
12 Lacts. Protein Milkfat
Milk (%) (kg) (%) (kg) Days
5671 4.09 232 5.00 284 252

FLEURIEU AUGUSTUS
Oseas HB No: 000A00011959/AUS (304704)
Breed: **PJ J16**
BW ($): -137/95

CHEVELLA BISTAR DEB
Birth Ident: BQKF-00-12
Breed: **PJ J16** EX6
BW ($): -56/61 PW ($): 180/92
4 Lacts. Protein Milkfat
Milk (%) (kg) (%) (kg) Days
7534 3.68 277 4.70 354 288

Copyright 2022 LIC. All rights reserved

N = Induced T = At least 1 Abnormal Test in this Lactation
D = Lactation values include at least 1 derived test
= GeneMark DNA Profiled # = Parentage Uncertain D / S ✓ = Parentage Confirmed by DNA
Indices exclude genomic information with the exception of some historical Herd BW values

P001.50

LOT 169 DENSON DALE MARKUS DAMEY EXC

P001.50 Official Publication of Livestock Improvement Corporation Limited and the NZ Jersey Cattle Breeders Assn. Internal Animal Key = 37588937

Three Generation Pedigree

jersey NZ

L A & A H Wilson

New Zealand

AE Herd Averages as at 15/03/2022
Ancestry : 97% BW : 15/50 PW : 87/77

MINDA

PTPT / HERDCODE : VHY 2 / 38004
LOCATION : N066-270-376 / 9
DATE : 17/03/2022

Breeder : **L A & A H Wilson**

REGISTERED JERSEY

G3 S✓ D✓

DENSON DALE MARKUS DAMEY

Birth Ident: VHY-17-58 **No. 226**

Breed: **PJ J16** Sex: **FEMALE**
Date of Birth: **15/08/2017** Classification: **2021 EXC**

BW ($):	69/42	PW ($):	205/81
Protein BV (kg):	-2/45	Fertility BV (%):	-1.4/36
Fat BV (kg):	1/47	Func Surv BV (%) :	0.1/22
Milk BV (ltr):	-416/50	Somatic Cell BV:	-0.31/43
Lwt BV (kg):	-37/27		
Overall Opinion:	0.24/16	Dairy Conformation:	-0.10/25
Udder Overall:	0.68/24		

Avg SCC at latest Lactation : **15/4**

Age	Milk (ltr)	Protein (%)	Protein (kg)	Milkfat (%)	Milkfat (kg)	Days	LW	Herd BW
3 yr 11 m	4058	4.05	164	5.88	239	244	187	15/50
3 yr 0 m	5396	4.18	225	4.59	248	273	63	26/49
2 yr 0 m	3838	4.27	164	4.86	187	227	123	28/43
Avg	4431	4.17	185	5.06	224	248	3 Lacts.	

Traits other than production (2021)

AM	ST	MS	OO	S	W	C	RA	R	L	US	FU	RU	FT	RT	TL	UO	DC
0	0	0	0	6	6	7	4	6	6	7	8	8	5	6	6	8	8

Due to Calve : 28/08/2022 Bull : 310711
Expected Calf ALL LYNNS LOUIE VALENTINO-ET
BW($): 37/35 PW($): 83/13
Bull Mating Date
310711 20/11/2021
310711 5/10/2021

The information on this report is as recorded on the LIC MINDA database as at date of print, and LIC does not warrant the accuracy of the information provided

TAHAU MARKUS

Birth Ident: XFX-14-128

Breed : **PJ J16** G3

BW ($):	94/54
Protein BV (kg):	-9/56
Fat BV (kg):	-2/57
Milk BV (ltr):	-710/60
Liveweight BV (kg):	-44/54
Fertility BV (%):	1.7/47
Functional Survival BV (%):	1.2/39
Somatic Cell BV:	-0.56/54
Fat %:	5.5
Protein %:	4.2

DENSON DALE VAN DAMEY

Birth Ident: VHY-15-53 EX4

Breed: **PJ J16** G3 S✓ D✓

		PW ($):	-136/86
BW ($):	-27/55	Lwt BV (kg):	-30/53
Protein BV (kg):	0/55	Fertility BV (%):	-7.2/49
Fat BV (kg):	-3/58	Func Surv BV (%) :	-1.0/43
Milk BV (ltr):	-238/59	SCC BV:	0.03/53

Age	Milk (ltr)	Protein (%)	Protein (kg)	Milkfat (%)	Milkfat (kg)	Days	LW
4 yr 11 m	765	3.93	30	5.65	43	45	-133
3 yr 10 m	5620	4.13	232	4.67	262	267	-9
2 yr 0 m	3254	4.00	130	5.31	173	264	-196
Avg	4437	4.08	181	4.90	218	266	2 Lacts.

Traits other than production (2019)

AM	ST	MS	OO	S	W	C	RA	R	L	US	FU	RU	FT	RT	TL	UO	DC
0	0	0	0	6	5	7	4	6	6	9	8	7	5	6	5	8	8

TAHAU ZUMA MCGRATH

Birth Ident: XFX-11-31

Breed: **PJ J16**

BW ($):	5/68	Lwt BV (kg):	-74/62
Protein BV (kg):	-17/70	Fertility BV (%):	-3.3/61
Fat BV (kg):	-15/71	Func Surv BV (%) :	1.5/56
Milk BV (ltr):	-936/73	SCC BV:	-0.49/67

TAHAU EXPOSE BABE

Birth Ident: XFX-02-124 EX4

Breed: **PJ J16** G2,G1 S✓ D✓

BW ($): 103/74 PW ($): 264/94

Age	Milk (ltr)	Protein (%)	Protein (kg)	Milkfat (%)	Milkfat (kg)	Days	LW
14 yr 2 m	2873	3.90	112	4.96	142	178	-111
12 yr 11 m	4268	4.05	173	4.81	205	217	182
12 yr 0 m	4735	4.21	199	5.32	252	249	246
9 yr 11 m	5247	4.34	228	5.46	286	285	512
8 yr 11 m	5144	4.37	225	5.35	275	260	393
Plus 9 unprinted lactations							
Avg	4188	4.35	182	5.40	226	243	12 Lacts.

PANNOO ABE VANAHLEM

Oseas HB No: 000000017576/AUS (311719)

Breed: **PJ J16** G3

BW ($):	-21/98	Lwt BV (kg):	-35/97
Protein BV (kg):	9/99	Fertility BV (%):	-11.4/97
Fat BV (kg):	2/99	Func Surv BV (%) :	-2.3/80
Milk BV (ltr):	174/99	SCC BV:	0.08/98

DENSON DALE VIRGO DAME

Birth Ident: VHY-12-52 EX4

Breed: **PJ J16** G3 S✓ D✓

BW ($): 67/55 PW ($): 411/93

Age	Milk (ltr)	Protein (%)	Protein (kg)	Milkfat (%)	Milkfat (kg)	Days	LW
6 yr 1 m	5380	3.79	204	4.17	224	226	146
4 yr 11 m	5998	4.10	246	5.45	327	272	322
3 yr 10 m	6898	4.33	299	5.69	393	299	443
2 yr 11 m	5542	4.35	241	5.39	299	285	451
1 yr 10 m	4081	4.48	183	6.04	247	296	285
Plus 1 unprinted lactation							
Avg	5580	4.20	235	5.34	298	276	5 Lacts.

DJ ZUMA
Oseas HB No: 000000302730/DNK (310560)
Breed: **PJ J16** BW ($): 9/96

TAHAU WAYLON ANGELINA
Birth Ident: XFX-04-131
Breed : **PJ J16** EX8
BW ($): -34/64 PW ($): 144/95
15 Lacts. Protein Milkfat
Milk (%) (kg) (%) (kg) Days
3628 4.15 151 5.47 198 213

TAHAU NORTHERN EXPOSURE
Birth Ident: XFX-95-94 (301734)
Breed : **PJ J16** BW ($): 106/98

TAHAU HOT BABE
Birth Ident: XFX-99-122
Breed : **PJ J16** EX5 S✓
BW ($) : -22/75 PW ($): 256/94
10 Lacts. Protein Milkfat
Milk (%) (kg) (%) (kg) Days
4354 4.15 181 5.60 244 249

AHLEM LEMVIG ABE-ET
Oseas HB No: 000111334898/USA
Breed: **PJ J16** BW ($): 32/68

DARAWAY FLOWERPOWER
Oseas HB No: 000000520100/AUS
Breed: **J J16**
BW ($): PW ($):
Milk Protein (%) (kg) Milkfat (%) (kg) Days

DENSON DALE VIRGO
Birth Ident: VHY-08-465 (311735)
Breed: **PJ J16** S✓D✓
BW ($): -28/87

DENSON DALE KB DAME
Birth Ident: VHY-06-84
Breed: **PJ J16** EX6 S✓
BW ($): -19/56 PW ($): 277/91
5 Lacts. Protein Milkfat
Milk (%) (kg) (%) (kg) Days
5152 4.03 207 4.98 256 247

Copyright 2022 LIC. All rights reserved

N = Induced T = At least 1 Abnormal Test in this Lactation
D = Lactation values include at least 1 derived test
= GeneMark DNA Profiled # = Parentage Uncertain D / S ✓ = Parentage Confirmed by DNA
Indices exclude genomic information with the exception of some historical Herd BW values

P001.50

LOT 170 DENSON DALE TBONE DAME 87 VG

Three Generation Pedigree

jersey NZ — MINDA

L A & A H Wilson
New Zealand

AE Herd Averages as at 15/03/2022
Ancestry : 97% BW : 15/50 PW : 87/77

PTPT / HERDCODE : VHY 2 / 38004
LOCATION : N066-270-376 / 9
DATE : 17/03/2022

Breeder : **L A & A H Wilson**

REGISTERED JERSEY

G3 S✓ D✓

DENSON DALE TBONE DAME

Birth Ident: VHY-19-88 **No. 302**

Breed: **PJ J16** Sex: **FEMALE**
Date of Birth: **20/08/2019** Classification: **2021 87 VG**

BW ($):	83/51	PW ($):	243/60
Protein BV (kg):	0/52	Fertility BV (%):	-1.5/47
Fat BV (kg):	3/53	Func Surv BV (%) :	-1.1/40
Milk BV (ltr):	-496/54	Somatic Cell BV:	0.19/50
Lwt BV (kg):	-50/51		
Overall Opinion:	0.27/35	Dairy Conformation:	-0.01/44
Udder Overall:	0.92/50		

Avg SCC at latest Lactation : **21/4**

Age	Milk (ltr)	Protein (%)	Protein (kg)	Milkfat (%)	Milkfat (kg)	Days	LW	Herd BW
1 yr 10 m	4490	4.11	184	5.39	242	259	255	15/50
Avg	4490	4.11	184	5.39	242	259	1 Lacts.	

Traits other than production (2021)

AM	ST	MS	OO	S	W	C	RA	R	L	US	FU	RU	FT	RT	TL	UO	DC
7	8	7	8	4	4	7	5	7	6	8	8	8	5	6	5	8	8

Due to Calve : **10/08/2022** Bull : **321798**
Expected Calf **CAIRNBRAE ELMO**
BW($): PW($):

Bull	Mating Date
321798	1/11/2021
310711	14/10/2021

The information on this report is as recorded on the LIC MINDA database as at date of print, and LIC does not warrant the accuracy of the information provided

RICHIES JACE TBONE A364

Oseas HB No: 000113672851/USA (309723)

Breed : **PJ J16** G3

BW ($):	81/98
Protein BV (kg):	3/99
Fat BV (kg):	11/99
Milk BV (ltr):	-474/99
Liveweight BV (kg):	-33/96
Fertility BV (%):	-3.5/97
Functional Survival BV (%):	-2.3/86
Somatic Cell BV:	0.30/98
Fat %:	5.5
Protein %:	4.3

DENSON DALE OT DAMSEL

Birth Ident: VHY-10-186 EX5

Breed: **PJ J16** G3 S✓ D✓

		PW ($):	29/91
BW ($):	8/56	Lwt BV (kg):	-65/43
Protein BV (kg):	-6/59	Fertility BV (%):	-1.0/51
Fat BV (kg):	-13/60	Func Surv BV (%) :	-0.3/39
Milk BV (ltr):	-588/60	SCC BV:	0.22/53

Age	Milk (ltr)	Protein (%)	Protein (kg)	Milkfat (%)	Milkfat (kg)	Days	LW
9 yr 10 m	3360	4.15	140	5.27	177	198	-33
9 yr 0 m	3895	4.40	171	5.28	205	218	15
7 yr 11 m	4749	4.20	199	5.45	259	281	29
7 yr 0 m	3812	4.30	164	5.41	206	247	-80
6 yr 0 m	4909	4.44	218	5.49	269	269	32
4 yr 10 m	5734	4.32	248	5.37	308	305	144
3 yr 1 m	3804	4.03	153	5.09	194	222	130
1 yr 11 m	3632	4.19	152	5.03	183	281	190
Avg	4237	4.27	181	5.31	225	253	8 Lacts.

Traits other than production (2015)

AM	ST	MS	OO	S	W	C	RA	R	L	US	FU	RU	FT	RT	TL	UO	DC
0	0	0	0	6	5	8	5	7	6	8	8	9	5	5		8	8

WINDY WILLOW MONTANA JACE

Oseas HB No: 000110106571/USA (303711)

Breed: **PJ J16** G3,G1

BW ($):	-43/96	Lwt BV (kg):	-38/93
Protein BV (kg):	-8/96	Fertility BV (%):	-6.6/95
Fat BV (kg):	-2/97	Func Surv BV (%) :	-3.6/84
Milk BV (ltr):	-298/97	SCC BV:	-0.34/96

RICHIES LEMVIG STAR M1096

Oseas HB No: 000112417424/USA

Breed: **PJ J16**

BW ($): PW ($):

Age	Milk (ltr)	Protein (%)	Protein (kg)	Milkfat (%)	Milkfat (kg)	Days	LW

LENCREST ON TIME-ET

Oseas HB No: 000101962790/CAN (309739)

Breed: **PJ J16** G3

BW ($):	-57/98	Lwt BV (kg):	-58/96
Protein BV (kg):	-4/99	Fertility BV (%):	-5.5/98
Fat BV (kg):	-14/99	Func Surv BV (%) :	-1.7/94
Milk BV (ltr):	-395/99	SCC BV:	0.43/98

DENSON DALE EXPO DAMSEL

Birth Ident: VHY-08-152 EX2

Breed: **PJ J16** G3 S✓ D✓

BW ($): **34/55** PW ($): **-51/88**

Age	Milk (ltr)	Protein (%)	Protein (kg)	Milkfat (%)	Milkfat (kg)	Days	LW
5 yr 1 m	2343	4.75	111	5.65	132	158	53
3 yr 0 m	4190	4.36	183	5.77	242	254	119
2 yr 0 m	3615	4.20	152	5.29	191	274	51
Avg	3382	4.39	149	5.57	189	229	3 Lacts.

ROCK MAPLE BROOK MONTANA
Oseas HB No: 000000658741/USA
Breed: **PJ J16**
BW ($): **-166/76**

WINDY WILLOW MALCOLM
Oseas HB No: 000003833041/USA
Breed : **PJ J16**
BW ($): PW ($):

Milk	Protein (%)	Protein (kg)	Milkfat (%)	Milkfat (kg)	Days

FYN LEMVIG
Oseas HB No: 000000011357/DNK (664109)
Breed : **PJ J16**
BW ($): **-17/98**

STARLITE BARBIE
Oseas HB No: 000111490037/USA
Breed : **PJ J16**
BW ($) : PW ($):

Milk	Protein (%)	Protein (kg)	Milkfat (%)	Milkfat (kg)	Days

SHF CENTURION SULTAN
Oseas HB No: 000110404026/USA (300708)
Breed: **PJ J16**
BW ($): **-74/98**

PIEDMONT DELCO BELLE
Oseas HB No: 000010209243/CAN
Breed: **J J16**
BW ($): PW ($):

Milk	Protein (%)	Protein (kg)	Milkfat (%)	Milkfat (kg)	Days

TAHAU NORTHERN EXPOSURE
Birth Ident: XFX-95-94 (301734)
Breed: **PJ J16**
BW ($): **106/98**

DENSON DALE DAME
Birth Ident: VHY-03-143
Breed: **PJ J16** **EX4**
BW ($): **-76/52** PW ($): **-123/92**

6 Lacts.	Milk	Protein (%)	Protein (kg)	Milkfat (%)	Milkfat (kg)	Days
	5090	4.07	207	4.43	225	256

Copyright 2022 LIC. All rights reserved

N = Induced T = At least 1 Abnormal Test in this Lactation
D = Lactation values include at least 1 derived test
= GeneMark DNA Profiled # = Parentage Uncertain D / S ✓ = Parentage Confirmed by DNA
Indices exclude genomic information with the exception of some historical Herd BW values

LOT 171 DENSON DALE VIRGO DAMSEL 84 GP

Three Generation Pedigree

jersey NZ — MINDA

L A & A H Wilson
New Zealand

AE Herd Averages as at 15/03/2022
Ancestry : 97% BW : 15/50 PW : 87/77

PTPT / HERDCODE : VHY 2 / 38004
LOCATION : N066-270-376 / 9
DATE : 17/03/2022

Breeder : **L A & A H Wilson**

REGISTERED JERSEY

G3 S✓ D✓

DENSON DALE VIRGO DAMSEL

Birth Ident: VHY-18-79 **No. 255**

Breed: **PJ J16** Sex: **FEMALE**
Date of Birth: **11/08/2018** Classification: **2020 84 GP**

BW ($):	-5/48	PW ($):	-12/76
Protein BV (kg):	-10/49	Fertility BV (%):	0.5/44
Fat BV (kg):	-13/50	Func Surv BV (%) :	0.5/36
Milk BV (ltr):	-644/52	Somatic Cell BV:	0.15/47
Lwt BV (kg):	-55/49		
Overall Opinion:	0.19/30	Dairy Conformation:	-0.14/40
Udder Overall:	0.75/41		

Avg SCC at latest Lactation : **21/4**

Age	Milk (ltr)	Protein (%)	Protein (kg)	Milkfat (%)	Milkfat (kg)	Days	LW	Herd BW
2 yr 11 m	4485	4.01	180	5.25	236	259	-25	15/50
1 yr 11 m	4061	3.99	162	4.97	202	280	22	26/49
Avg	4273	4.00	171	5.12	219	270	2 Lacts.	

Traits other than production (2020)

AM	ST	MS	OO	S	W	C	RA	R	L	US	FU	RU	FT	RT	TL	UO	DC
8	8	8	8	4	3	7	4	5	6	8	8	7	4	5	4	7	7

Due to Calve : **20/07/2022** Bull : **321726**
Expected Calf **LOXLEIGH HATMAN VINCE 5963**
BW($): **14/21** PW($): **49/7**

Bull	Mating Date
321726	11/10/2021

The information on this report is as recorded on the LIC MINDA database as at date of print, and LIC does not warrant the accuracy of the information provided

DENSON DALE VIRGO

Birth Ident: VHY-08-465 (311735)

Breed : **PJ J16** G3 S✓ D✓

BW ($):	-28/87
Protein BV (kg):	-10/89
Fat BV (kg):	-13/89
Milk BV (ltr):	-571/90
Liveweight BV (kg):	-50/82
Fertility BV (%):	-1.3/82
Functional Survival BV (%):	1.1/77
Somatic Cell BV:	0.23/87
Fat %:	5.1
Protein %:	4.1

DENSON DALE OT DAMSEL

Birth Ident: VHY-10-186 EX5

Breed: **PJ J16** G3 S✓ D✓

		PW ($):	29/91
BW ($):	8/56	Lwt BV (kg):	-65/43
Protein BV (kg):	-6/59	Fertility BV (%):	-1.0/51
Fat BV (kg):	-13/60	Func Surv BV (%) :	-0.3/39
Milk BV (ltr):	-588/60	SCC BV:	0.22/53

Age	Milk (ltr)	Protein (%)	Protein (kg)	Milkfat (%)	Milkfat (kg)	Days	LW
9 yr 10 m	3360	4.15	140	5.27	177	198	-33
9 yr 0 m	3895	4.40	171	5.28	205	218	15
7 yr 11 m	4749	4.20	199	5.45	259	281	29
7 yr 0 m	3812	4.30	164	5.41	206	247	-80
6 yr 0 m	4909	4.44	218	5.49	269	269	32
4 yr 10 m	5734	4.32	248	5.37	308	305	144
3 yr 1 m	3804	4.03	153	5.09	194	222	130
1 yr 11 m	3632	4.19	152	5.03	183	281	190
Avg	4237	4.27	181	5.31	225	253	8 Lacts.

Traits other than production (2015)

AM	ST	MS	OO	S	W	C	RA	R	L	US	FU	RU	FT	RT	TL	UO	DC
0	0	0	0	6	5	8	5	7	6	8	8	9	5	5		8	8

DENSON DALE BLACKADDER

Birth Ident: VHY-06-255 (307721)

Breed: **PJ J16** G2 S✓

BW ($):	7/92	Lwt BV (kg):	-53/77
Protein BV (kg):	-9/95	Fertility BV (%):	1.9/92
Fat BV (kg):	-11/95	Func Surv BV (%) :	-0.4/88
Milk BV (ltr):	-503/96	SCC BV:	0.02/94

DENSON DALE EXPOSE VISION

Birth Ident: VHY-02-95 EX4

Breed: **PJ J16** G3

BW ($): **-40/75** PW ($): **303/94**

Age	Milk (ltr)	Protein (%)	Protein (kg)	Milkfat (%)	Milkfat (kg)	Days	LW
15 yr 11 m	4698	3.59	168	4.72	222	195	61
13 yr 11 m	5887	3.70	218	4.61	271	292	-41
12 yr 0 m	2504	3.94	99	3.40	85	89	109
11 yr 0 m	5184	3.89	202	4.57	237	228	362
9 yr 11 m	5627	3.76	211	4.26	240	265	342
Plus 8 unprinted lactations							
Avg	5671	4.09	232	5.00	284	252	12 Lacts.

LENCREST ON TIME-ET

Oseas HB No: 000101962790/CAN (309739)

Breed: **PJ J16** G3

BW ($):	-57/98	Lwt BV (kg):	-58/96
Protein BV (kg):	-4/99	Fertility BV (%):	-5.5/98
Fat BV (kg):	-14/99	Func Surv BV (%) :	-1.7/94
Milk BV (ltr):	-395/99	SCC BV:	0.43/98

DENSON DALE EXPO DAMSEL

Birth Ident: VHY-08-152 EX2

Breed: **PJ J16** G3 S✓ D✓

BW ($): **34/55** PW ($): **-51/88**

Age	Milk (ltr)	Protein (%)	Protein (kg)	Milkfat (%)	Milkfat (kg)	Days	LW
5 yr 1 m	2343	4.75	111	5.65	132	158	53
3 yr 0 m	4190	4.36	183	5.77	242	254	119
2 yr 0 m	3615	4.20	152	5.29	191	274	51
Avg	3382	4.39	149	5.57	189	229	3 Lacts.

TAHAU NORTHERN EXPOSURE
Birth Ident: XFX-95-94 (301734)
Breed: **PJ J16**
BW ($): **106/98**

DENSON DALE STONEY BRIANA
Birth Ident: VHY-95-131
Breed : **PJ J16** **VHC**
BW ($): **-93/64** PW ($): **156/93**

8 Lacts.	Milk	Protein (%)	Protein (kg)	Milkfat (%)	Milkfat (kg)	Days
	4920	4.43	218	5.99	295	270

TAHAU NORTHERN EXPOSURE
Birth Ident: XFX-95-94 (301734)
Breed : **PJ J16**
BW ($): **106/98**

DENSON DALE FABS VISION
Birth Ident: VHY-00-94
Breed : **PJ J16** **A**
BW ($) : **-157/56** PW ($): **-294/47**

Milk	Protein (%)	Protein (kg)	Milkfat (%)	Milkfat (kg)	Days

SHF CENTURION SULTAN
Oseas HB No: 000110404026/USA (300708)
Breed: **PJ J16**
BW ($): **-74/98**

PIEDMONT DELCO BELLE
Oseas HB No: 000010209243/CAN
Breed: **J J16**
BW ($): PW ($):

Milk	Protein (%)	Protein (kg)	Milkfat (%)	Milkfat (kg)	Days

TAHAU NORTHERN EXPOSURE
Birth Ident: XFX-95-94 (301734)
Breed: **PJ J16**
BW ($): **106/98**

DENSON DALE DAME
Birth Ident: VHY-03-143
Breed: **PJ J16** **EX4**
BW ($): **-76/52** PW ($): **-123/92**

6 Lacts.	Milk	Protein (%)	Protein (kg)	Milkfat (%)	Milkfat (kg)	Days
	5090	4.07	207	4.43	225	256

Copyright 2022 LIC. All rights reserved

N = Induced T = At least 1 Abnormal Test in this Lactation
D = Lactation values include at least 1 derived test
= GeneMark DNA Profiled # = Parentage Uncertain D / S ✓ = Parentage Confirmed by DNA
Indices exclude genomic information with the exception of some historical Herd BW values

LOT 172 DENSON DALE VIRGO DAMEY VG2

P001.50 Official Publication of Livestock Improvement Corporation Limited and the NZ Jersey Cattle Breeders Assn. Internal Animal Key = 37478180

Three Generation Pedigree

jersey NZ

L A & A H Wilson

New Zealand

AE Herd Averages as at 15/03/2022
Ancestry : 97% BW : 15/50 PW : 87/77

MINDA

PTPT / HERDCODE : VHY 2 / 38004
LOCATION : N066-270-376 / 9
DATE : 17/03/2022

Breeder : **L A & A H Wilson**

REGISTERED JERSEY

G3 S✓ D✓

DENSON DALE VIRGO DAMEY

Birth Ident: VHY-17-48 **No. 182**

Breed: **PJ J16** Sex: **FEMALE**
Date of Birth: **7/08/2017** Classification: **2019 VG2**

BW ($):	-59/48	PW ($):	44/81
Protein BV (kg):	-13/51	Fertility BV (%):	-4.6/45
Fat BV (kg):	-14/51	Func Surv BV (%) :	-0.3/32
Milk BV (ltr):	-611/54	Somatic Cell BV:	-0.14/49
Lwt BV (kg):	-49/35		
Overall Opinion:	0.06/22	Dairy Conformation:	-0.22/34
Udder Overall:	0.62/33		

Avg SCC at latest Lactation : **10/3**

Age	Milk (ltr)	Protein (%)	Protein (kg)	Milkfat (%)	Milkfat (kg)	Days	LW	Herd BW
4 yr 0 m	3935	3.93	155	4.48	176	206 T	-83	15/50
3 yr 0 m	4673	4.36	204	5.47	255	278	129	26/49
2 yr 0 m	3162	4.20	133	5.63	178	221	181	28/43
Avg	3923	4.17	164	5.18	203	235	3 Lacts.	

3/4 cow.

Traits other than production (2019)

AM	ST	MS	OO	S	W	C	RA	R	L	US	FU	RU	FT	RT	TL	UO	DC
7	7	8		4	3	7	4	6	6	7	7	7	5	5	4	7	7

Due to Calve : **29/08/2022** Bull : **310711**
Expected Calf **ALL LYNNS LOUIE VALENTINO-ET**
BW($): **-28/37** PW($): **28/13**

Bull	Mating Date
310711	20/11/2021

The information on this report is as recorded on the LIC MINDA database as at date of print, and LIC does not warrant the accuracy of the information provided

DENSON DALE VIRGO

Birth Ident: VHY-08-465 (311735)

Breed : **PJ J16** G3 S✓ D✓

BW ($):	-28/87
Protein BV (kg):	-10/89
Fat BV (kg):	-13/89
Milk BV (ltr):	-571/90
Liveweight BV (kg):	-50/82
Fertility BV (%):	-1.3/82
Functional Survival BV (%):	1.1/77
Somatic Cell BV:	0.23/87
Fat %:	5.1
Protein %:	4.1

DENSON DALE ECLIPES DAME

Birth Ident: VHY-12-26 EX4

Breed: **PJ J16** G3 S✓ D✓

		PW ($):	108/93
BW ($):	-92/60	Lwt BV (kg):	-49/56
Protein BV (kg):	-14/61	Fertility BV (%):	-3.1/55
Fat BV (kg):	-16/62	Func Surv BV (%) :	-1.7/45
Milk BV (ltr):	-483/64	SCC BV:	-0.08/57

Age	Milk (ltr)	Protein (%)	Protein (kg)	Milkfat (%)	Milkfat (kg)	Days	LW
6 yr 11 m	4349	3.92	170	4.64	202	181	-1
5 yr 11 m	6127	3.92	240	5.08	311	297	144
4 yr 11 m	5242	3.92	205	5.02	263	272	-4
3 yr 11 m	5514	4.03	222	5.12	283	291	58
2 yr 11 m	5147	4.03	207	5.39	277	305	157
1 yr 11 m	4567	4.05	185	5.50	251	297	139
Avg	5158	3.97	205	5.13	265	274	6 Lacts.

Traits other than production (2016)

AM	ST	MS	OO	S	W	C	RA	R	L	US	FU	RU	FT	RT	TL	UO	DC
0	0	0	0	6	5	7	4	6	5	8	7	8	5	5		8	8

DENSON DALE BLACKADDER

Birth Ident: VHY-06-255 (307721)

Breed: **PJ J16** G2 S✓

BW ($):	7/92	Lwt BV (kg):	-53/77
Protein BV (kg):	-9/95	Fertility BV (%):	1.9/92
Fat BV (kg):	-11/95	Func Surv BV (%) :	-0.4/88
Milk BV (ltr):	-503/96	SCC BV:	0.02/94

DENSON DALE EXPOSE VISION

Birth Ident: VHY-02-95 EX4

Breed: **PJ J16** G3

BW ($): -40/75 PW ($): 303/94

Age	Milk (ltr)	Protein (%)	Protein (kg)	Milkfat (%)	Milkfat (kg)	Days	LW
15 yr 11 m	4698	3.59	168	4.72	222	195	61
13 yr 11 m	5887	3.70	218	4.61	271	292	-41
12 yr 0 m	2504	3.94	99	3.40	85	89	109
11 yr 0 m	5184	3.89	202	4.57	237	228	362
9 yr 11 m	5627	3.76	211	4.26	240	265	342
	Plus 8 unprinted lactations						
Avg	5671	4.09	232	5.00	284	252	12 Lacts.

MAACK DAIRY ECLIPES-P-ET

Oseas HB No: 000114845461/USA (310747)

Breed: **PJ J16** G3

BW ($):	-163/96	Lwt BV (kg):	-36/89
Protein BV (kg):	-14/98	Fertility BV (%):	-11.7/96
Fat BV (kg):	-5/98	Func Surv BV (%) :	-3.1/89
Milk BV (ltr):	-440/98	SCC BV:	0.63/97

DENSON DALE KREBEL DAME

Birth Ident: VHY-08-423 VG4

Breed: **PJ J16** G3 S✓ D✓

BW ($): -89/59 PW ($): -318/93

Age	Milk (ltr)	Protein (%)	Protein (kg)	Milkfat (%)	Milkfat (kg)	Days	LW
5 yr 11 m	1395	3.30	46	3.48	48	127 T	-478
4 yr 11 m	4879	3.61	176	3.54	173	272	-240
3 yr 11 m	4824	3.57	172	3.64	176	266	42
3 yr 0 m	4200	3.68	155	4.39	184	230	-2
1 yr 11 m	4092	4.09	167	4.47	183	289	80
Avg	3878	3.69	143	3.94	153	237	5 Lacts.

TAHAU NORTHERN EXPOSURE
Birth Ident: XFX-95-94 (301734)
Breed: PJ J16
BW ($): 106/98

DENSON DALE STONEY BRIANA
Birth Ident: VHY-95-131
Breed : PJ J16 VHC
BW ($): -93/64 PW ($): 156/93

8 Lacts.	Milk (ltr)	Protein (%)	Protein (kg)	Milkfat (%)	Milkfat (kg)	Days
	4920	4.43	218	5.99	295	270

TAHAU NORTHERN EXPOSURE
Birth Ident: XFX-95-94 (301734)
Breed : PJ J16
BW ($): 106/98

DENSON DALE FABS VISION
Birth Ident: VHY-00-94
Breed : PJ J16 A
BW ($) : -157/56 PW ($): -294/47

	Milk	Protein (%)	Protein (kg)	Milkfat (%)	Milkfat (kg)	Days

FOREST GLEN AVERY ACTION
Oseas HB No: 000111023978/USA (305730)
Breed: PJ J16
BW ($): -103/96

MILLSTREAM HENRY BE-P
Oseas HB No: 000113084847/USA
Breed: PJ J16
BW ($): PW ($):

	Milk	Protein (%)	Protein (kg)	Milkfat (%)	Milkfat (kg)	Days

DENSON DALE KAZOOS REBEL
Birth Ident: VHY-05-426 (306707)
Breed: PJ J16 S✓D✓
BW ($): -85/92

DENSON DALE PARA DAME
Birth Ident: VHY-01-285
Breed: PJ J16 VG6
BW ($): -71/60 PW ($): 100/93

6 Lacts.	Milk	Protein (%)	Protein (kg)	Milkfat (%)	Milkfat (kg)	Days
	4915	4.26	209	5.27	259	250

Copyright 2022 LIC. All rights reserved

N = Induced T = At least 1 Abnormal Test in this Lactation
D = Lactation values include at least 1 derived test
= GeneMark DNA Profiled # = Parentage Uncertain D / S ✓ = Parentage Confirmed by DNA
Indices exclude genomic information with the exception of some historical Herd BW values

P001.50

LOT 173 DENSON DALE VIRGO DAMIE 86 VG

P001.50 Official Publication of Livestock Improvement Corporation Limited and the NZ Jersey Cattle Breeders Assn. Internal Animal Key = 40434266

Three Generation Pedigree

jersey NZ

L A & A H Wilson

New Zealand

AE Herd Averages as at 15/03/2022
Ancestry : 97% BW : 15/50 PW : 87/77

MINDA

PTPT / HERDCODE : VHY 2 / 38004
LOCATION : N066-270-376 / 9
DATE : 17/03/2022

Breeder : **L A & A H Wilson**

REGISTERED JERSEY

G3 S✓ D✓

DENSON DALE VIRGO DAMIE

Birth Ident: VHY-19-71 **No. 167**

Breed: **PJ J16** Sex: **FEMALE**
Date of Birth: **5/08/2019** Classification: **2021 86 VG**

BW ($):	9/45	PW ($):	189/60
Protein BV (kg):	-2/46	Fertility BV (%):	-2.0/40
Fat BV (kg):	-8/47	Func Surv BV (%) :	-0.1/35
Milk BV (ltr):	-311/49	Somatic Cell BV:	0.01/43
Lwt BV (kg):	-44/51		
Overall Opinion:	0.17/31	Dairy Conformation:	-0.04/41
Udder Overall:	0.77/43		

Avg SCC at latest Lactation : **18/4**

Age	Milk (ltr)	Protein (%)	Protein (kg)	Milkfat (%)	Milkfat (kg)	Days	LW	Herd BW
1 yr 11 m	4670	4.12	192	5.16	241	259	295	15/50
Avg	4670	4.12	192	5.16	241	259	1 Lacts.	

Traits other than production (2021)

AM	ST	MS	OO	S	W	C	RA	R	L	US	FU	RU	FT	RT	TL	UO	DC
8	7	7		4	4	7	4	6	6	8	8	8	4	5	4	8	8

Due to Calve : **01/09/2022** Bull : **313781**
Expected Calf **DENSON DALE VANDEROL**
BW($): **-45/35** PW($): **-2/12**

Bull	Mating Date
313781	22/11/2021
321798	1/11/2021
326726	12/10/2021

The information on this report is as recorded on the LIC MINDA database as at date of print, and LIC does not warrant the accuracy of the information provided

DENSON DALE VIRGO

Birth Ident: VHY-08-465 (311735)

Breed : **PJ J16** G3 S✓ D✓

BW ($):	-28/87
Protein BV (kg):	-10/89
Fat BV (kg):	-13/89
Milk BV (ltr):	-571/90
Liveweight BV (kg):	-50/82
Fertility BV (%):	-1.3/82
Functional Survival BV (%):	1.1/77
Somatic Cell BV:	0.23/87
Fat %:	5.1
Protein %:	4.1

DENSON DALE VANS DAME

Birth Ident: VHY-16-35 EX2

Breed: **PJ J16** G3 S✓ D✓

		PW ($):	-77/91
BW ($):	-52/56	Lwt BV (kg):	-30/55
Protein BV (kg):	0/56	Fertility BV (%):	-4.0/52
Fat BV (kg):	-10/59	Func Surv BV (%) :	-1.6/41
Milk BV (ltr):	-105/60	SCC BV:	-0.06/54

Age	Milk (ltr)	Protein (%)	Protein (kg)	Milkfat (%)	Milkfat (kg)	Days	LW
5 yr 0 m	5807	3.72	216	4.22	245	237	-8
3 yr 11 m	6683	3.93	263	3.75	251	302	-194
3 yr 0 m	5008	3.99	200	3.99	200	233	-99
1 yr 11 m	4837	3.87	187	4.57	221	300	-65
Avg	5584	3.88	216	4.11	229	268	4 Lacts.

Traits other than production (2018)

AM	ST	MS	OO	S	W	C	RA	R	L	US	FU	RU	FT	RT	TL	UO	DC
8	8	8	8	6	5	7	5	6	6	8	7	8	5	5	4	8	8

DENSON DALE BLACKADDER

Birth Ident: VHY-06-255 (307721)

Breed: **PJ J16** G2 S✓

BW ($):	7/92	Lwt BV (kg):	-53/77
Protein BV (kg):	-9/95	Fertility BV (%):	1.9/92
Fat BV (kg):	-11/95	Func Surv BV (%) :	-0.4/88
Milk BV (ltr):	-503/96	SCC BV:	0.02/94

DENSON DALE EXPOSE VISION

Birth Ident: VHY-02-95 EX4

Breed: **PJ J16** G3

BW ($): -40/75 PW ($): 303/94

Age	Milk (ltr)	Protein (%)	Protein (kg)	Milkfat (%)	Milkfat (kg)	Days	LW
15 yr 11 m	4698	3.59	168	4.72	222	195	61
13 yr 11 m	5887	3.70	218	4.61	271	292	-41
12 yr 0 m	2504	3.94	99	3.40	85	89	109
11 yr 0 m	5184	3.89	202	4.57	237	228	362
9 yr 11 m	5627	3.76	211	4.26	240	265	342
	Plus 8 unprinted lactations						
Avg	5671	4.09	232	5.00	284	252	12 Lacts.

PANNOO ABE VANAHLEM

Oseas HB No: 000000017576/AUS (311719)

Breed: **PJ J16** G3

BW ($):	-21/98	Lwt BV (kg):	-35/97
Protein BV (kg):	9/99	Fertility BV (%):	-11.4/97
Fat BV (kg):	2/99	Func Surv BV (%) :	-2.3/80
Milk BV (ltr):	174/99	SCC BV:	0.08/98

DENSON DALE ECLIPES DAME

Birth Ident: VHY-12-26 EX4

Breed: **PJ J16** G3 S✓ D✓

BW ($): -92/60 PW ($): 108/93

Age	Milk (ltr)	Protein (%)	Protein (kg)	Milkfat (%)	Milkfat (kg)	Days	LW
6 yr 11 m	4349	3.92	170	4.64	202	181	-1
5 yr 11 m	6127	3.92	240	5.08	311	297	144
4 yr 11 m	5242	3.92	205	5.02	263	272	-4
3 yr 11 m	5514	4.03	222	5.12	283	291	58
2 yr 11 m	5147	4.03	207	5.39	277	305	157
	Plus 1 unprinted lactation						
Avg	5158	3.97	205	5.13	265	274	6 Lacts.

TAHAU NORTHERN EXPOSURE
Birth Ident: XFX-95-94 (301734)
Breed: PJ J16
BW ($): 106/98

DENSON DALE STONEY BRIANA
Birth Ident: VHY-95-131
Breed : PJ J16 VHC
BW ($): -93/64 PW ($): 156/93

8 Lacts.	Milk (ltr)	Protein (%)	Protein (kg)	Milkfat (%)	Milkfat (kg)	Days
	4920	4.43	218	5.99	295	270

TAHAU NORTHERN EXPOSURE
Birth Ident: XFX-95-94 (301734)
Breed : PJ J16
BW ($): 106/98

DENSON DALE FABS VISION
Birth Ident: VHY-00-94
Breed : PJ J16 A
BW ($) : -157/56 PW ($): -294/47

	Milk	Protein (%)	Protein (kg)	Milkfat (%)	Milkfat (kg)	Days

AHLEM LEMVIG ABE-ET
Oseas HB No: 000111334898/USA
Breed: PJ J16
BW ($): 32/68

DARAWAY FLOWERPOWER
Oseas HB No: 000000520100/AUS
Breed: J J16
BW ($): PW ($):

	Milk	Protein (%)	Protein (kg)	Milkfat (%)	Milkfat (kg)	Days

MAACK DAIRY ECLIPES-P-ET
Oseas HB No: 000114845461/USA (310747)
Breed: PJ J16
BW ($): -163/96

DENSON DALE KREBEL DAME
Birth Ident: VHY-08-423
Breed: PJ J16 VG4 S✓D✓
BW ($): -89/59 PW ($): -318/93

5 Lacts.	Milk	Protein (%)	Protein (kg)	Milkfat (%)	Milkfat (kg)	Days
	3878	3.69	143	3.94	153	237

Copyright 2022 LIC. All rights reserved

N = Induced T = At least 1 Abnormal Test in this Lactation
D = Lactation values include at least 1 derived test
= GeneMark DNA Profiled # = Parentage Uncertain D / S ✓ = Parentage Confirmed by DNA
Indices exclude genomic information with the exception of some historical Herd BW values

P001.50

This advert was published in the Jersey Review several years ago.

DENSON DALE

THE HERD THAT DOES THINGS DIFFERENTLY

Denson Dale Alf Rosena. EX4
(Rosena's Family)

Charob Lem Kay. EX4
(Kava Family)

Denson Dale Expose Vision. EX4
(Victress Family)

Denson DaleJace Vida. EX4
(Victress Family)

We have always made our own breeding decisions over the years, with cow families always being a priority.

On the left are the dams of our bulls that have been used to further upgrade our cow families, with pleasing results.

HERD PRODUCTION:
Around 430kg's of M/S's each year.
Grass only + 2kg of meal daily.

The herd at present consists of:
(4yrs and over) - 128 EX4, 19 VG4.
(2 & 3yrs) - 60 EX2, 31 VG2.

Denson Dale has bred over 800 EX4 to date.

We enjoy the breeding and farming of our herd and meeting many overseas visitors that come to our farm.

DAMS AND A GREAT GRANDAM OF SALE IN-CALF HEIFERS

DENSON DALE VULCAN PEARL EX4
Dam of Lot 174.

DENSON DALE LESTERS VISION EX7
Great grandam of Lots 176 and 177.

DENSON DALE VIRAL VESSY 87VG
Dam of Lot 189.

DENSON DALE VERNS BRIANA EX4
Dam of Lot 195.

DENSON DALE EXPOSE VIDA EX5
Dam of Lot 179.

LOT 174 DENSON DALE VALENS PEARL

Three Generation Pedigree

jersey — MINDA

L A & A H Wilson
New Zealand

Herd Averages as at 15/03/2022
Ancestry : 97% BW : 15/50 PW : 87/77

PTPT / HERDCODE : VHY 2 / 38004
LOCATION : N066-270-376 / 9
DATE : 16/03/2022

Breeder : **L A & A H Wilson**

REGISTERED JERSEY G3 S✓ D✓

DENSON DALE VALENS PEARL

Birth Ident: VHY-20-88

Breed: **PJ J16** Sex: **FEMALE**
Date of Birth: **10/08/2020** Classification:

BW ($):	31/45	PW ($):	83/14
Protein BV (kg):	1/45	Fertility BV (%):	-3.1/45
Fat BV (kg):	5/46	Func Surv BV (%) :	-0.1/38
Milk BV (ltr):	-45/47	Somatic Cell BV:	-0.06/45
Lwt BV (kg):	-33/36		
Overall Opinion:	0.27/27	Dairy Conformation:	-0.13/37
Udder Overall:	0.73/44		

Avg SCC at latest Lactation :

Age	Milk (ltr)	Protein (%)	Protein (kg)	Milkfat (%)	Milkfat (kg)	Days	LW	Herd BW

Dam sells as Lot 128.

Due to Calve : **14/07/2022** Bull : **VHY-20-9**
Expected Calf **DENSON DALE TBONE KILO-ET**
BW($): **53/23** PW($): **95/8**

Bull	Mating Date
VHY-20-9	6/10/2021
VHY-20-4	5/10/2021 - 29/12/2021

The information on this report is as recorded on the LIC MINDA database as at date of print, and LIC does not warrant the accuracy of the information provided

ALL LYNNS LOUIE VALENTINO-ET
Oseas HB No: 000116279413/USA (310711)
Breed : **PJ J16** G3

BW ($):	3/99
Protein BV (kg):	5/99
Fat BV (kg):	3/99
Milk BV (ltr):	199/99
Liveweight BV (kg):	-30/97
Fertility BV (%):	-4.0/99
Functional Survival BV (%):	0.7/89
Somatic Cell BV:	-0.05/99
Fat %:	4.7
Protein %:	3.7

DENSON DALE VULCAN PEARL
Birth Ident: VHY-15-11 EX4
Breed: **PJ J16** G3 S✓ D✓

		PW ($):	189/93
BW ($):	60/49	Lwt BV (kg):	-37/48
Protein BV (kg):	-2/51	Fertility BV (%):	-2.2/43
Fat BV (kg):	6/52	Func Surv BV (%) :	-1.0/38
Milk BV (ltr):	-290/55	SCC BV:	-0.08/47

Age	Milk (ltr)	Protein (%)	Protein (kg)	Milkfat (%)	Milkfat (kg)	Days	LW
6 yr 1 m	5079	3.80	193	4.55	231	208	88
5 yr 0 m	6568	3.88	255	4.27	281	273	23
4 yr 1 m	4986	4.06	202	4.62	230	225	107
3 yr 0 m	5581	4.03	225	4.96	277	305	103
2 yr 0 m	4563	3.96	181	5.53	252	299	129
Avg	5355	3.94	211	4.75	254	262	5 Lacts.

Traits other than production (2019)

AM	ST	MS	OO	S	W	C	RA	R	L	US	FU	RU	FT	RT	TL	UO	DC
0	0	0	0	6	5	8	4	7	6	9	9	8	5	6	5	9	8

BHF-SSF PARADE LOUIE ET
Oseas HB No: 000113486117/USA (308709)
Breed: **PJ J16** G3

BW ($):	-124/94	Lwt BV (kg):	-45/77
Protein BV (kg):	0/96	Fertility BV (%):	-7.5/93
Fat BV (kg):	-17/96	Func Surv BV (%) :	-0.6/84
Milk BV (ltr):	65/97	SCC BV:	0.25/95

D & E PARAMOUNT VIOLET
Oseas HB No: 000067007718/USA
Breed: **J J16**

BW ($): PW ($):

Age	Milk (ltr)	Protein (%)	Protein (kg)	Milkfat (%)	Milkfat (kg)	Days	LW

DENSON DALE VULCAN
Birth Ident: VHY-13-97
Breed: **PJ J16** G3 S✓ D✓

BW ($):	-66/71	Lwt BV (kg):	-40/69
Protein BV (kg):	-16/72	Fertility BV (%):	-7.7/65
Fat BV (kg):	-4/73	Func Surv BV (%) :	-0.9/53
Milk BV (ltr):	-519/75	SCC BV:	-0.04/70

DENSON DALE TBONE PEARL
Birth Ident: VHY-13-52 EX4
Breed: **PJ J16** G3 S✓ D✓

BW ($): **124/58** PW ($): **341/92**

Age	Milk (ltr)	Protein (%)	Protein (kg)	Milkfat (%)	Milkfat (kg)	Days	LW
7 yr 11 m	6035	4.21	254	5.17	312	259	309
7 yr 0 m	6514	4.17	271	5.03	328	276	230
5 yr 11 m	6207	4.19	260	5.10	316	244	331
4 yr 11 m	6253	4.37	274	5.15	322	305	229
3 yr 11 m	5803	4.32	251	5.66	328	303	235
			Plus 2 unprinted lactations				
Avg	5698	4.26	243	5.30	302	278	7 Lacts.

BW PARADE ET
Oseas HB No: 000000665185/USA (302728)
Breed: **PJ J16** BW ($): **-98/92**

WADEN FARM ANGEL GRAYSON
Oseas HB No: 000110797355/USA
Breed : **J J16**
BW ($): PW ($):

Milk	Protein (%)	Protein (kg)	Milkfat (%)	Milkfat (kg)	Days

ROCK ELLA PARAMOUNT-ET
Oseas HB No: 000000663877/USA (65943)
Breed : **PJ J16** BW ($): **-108/99**

D & E ABE VIOLET
Oseas HB No: 000112877794/USA
Breed : **J J16**
BW ($) : PW ($):

Milk	Protein (%)	Protein (kg)	Milkfat (%)	Milkfat (kg)	Days

MAACKDAIRY REGION-ET
Oseas HB No: 000114011567/USA (310703)
Breed: **PJ J16** BW ($): **-79/94**

DENSON DALE EXPOSE VISION
Birth Ident: VHY-02-95
Breed: **PJ J16** **EX4**
BW ($): **-40/75** PW ($): **303/94**

12 Lacts.	Milk	Protein (%)	Protein (kg)	Milkfat (%)	Milkfat (kg)	Days
	5671	4.09	232	5.00	284	252

RICHIES JACE TBONE A364
Oseas HB No: 000113672851/USA (309723)
Breed: **PJ J16** BW ($): **81/98**

DENSON DALE EXPOSE PEARL
Birth Ident: VHY-02-32
Breed: **PJ J16** **EX4**
BW ($): **-6/63** PW ($): **28/94**

9 Lacts.	Milk	Protein (%)	Protein (kg)	Milkfat (%)	Milkfat (kg)	Days
	4973	4.42	220	5.60	278	268

Copyright 2022 LIC. All rights reserved

N = Induced T = At least 1 Abnormal Test in this Lactation
D = Lactation values include at least 1 derived test
= GeneMark DNA Profiled # = Parentage Uncertain D / S ✓ = Parentage Confirmed by DNA
Indices exclude genomic information with the exception of some historical Herd BW values

LOT 175 DENSON DALE K C VISA-ET

Three Generation Pedigree

jersey — MINDA

L A & A H Wilson
New Zealand

Herd Averages as at 15/03/2022
Ancestry : 97% BW : 15/50 PW : 87/77

PTPT / HERDCODE : VHY 2 / 38004
LOCATION : N066-270-376 / 9
DATE : 16/03/2022

Breeder : **L A & A H Wilson**

REGISTERED JERSEY G3 S✓ D✓

DENSON DALE K C VISA-ET

Birth Ident: VHY-20-3

Breed: **PJ J16** Sex: **FEMALE**
Date of Birth: **29/06/2020** Classification:

BW ($):	111/44	PW ($):	113/17
Protein BV (kg):	0/44	Fertility BV (%):	-0.2/46
Fat BV (kg):	2/44	Func Surv BV (%) :	2.3/42
Milk BV (ltr):	-416/45	Somatic Cell BV:	-0.06/44
Lwt BV (kg):	-43/44		
Overall Opinion:	0.33/40	Dairy Conformation:	0.07/45
Udder Overall:	0.81/43		

Avg SCC at latest Lactation :

Age	Milk (ltr)	Protein (%)	Protein (kg)	Milkfat (%)	Milkfat (kg)	Days	LW	Herd BW

Due to Calve : **13/07/2022** Bull : **VHY-20-9**
Expected Calf **DENSON DALE TBONE KILO-ET**
BW($): **92/23** PW($): **110/8**

Bull	Mating Date
VHY-20-9	6/10/2021
VHY-20-4	5/10/2021 - 29/12/2021

The information on this report is as recorded on the LIC MINDA database as at date of print, and LIC does not warrant the accuracy of the information provided

KELLAND KC SPEEDWAY
Birth Ident: DQHV-08-30 (309012)
Breed : **PJ J16** G3 S✓ D✓

BW ($):	259/99
Protein BV (kg):	9/99
Fat BV (kg):	16/99
Milk BV (ltr):	-221/99
Liveweight BV (kg):	-44/99
Fertility BV (%):	4.2/99
Functional Survival BV (%):	4.2/88
Somatic Cell BV:	-0.16/99
Fat %:	5.4
Protein %:	4.2

DENSON DALE EXPOSE VISION
Birth Ident: VHY-02-95 EX4
Breed: **PJ J16** G3

		PW ($):	303/94
BW ($):	-40/75	Lwt BV (kg):	-41/75
Protein BV (kg):	-9/75	Fertility BV (%):	-4.7/75
Fat BV (kg):	-12/76	Func Surv BV (%) :	0.4/75
Milk BV (ltr):	-612/77	SCC BV:	0.03/74

Age	Milk (ltr)	Protein (%)	Protein (kg)	Milkfat (%)	Milkfat (kg)	Days	LW
15 yr 11 m	4698	3.59	168	4.72	222	195	61
13 yr 11 m	5887	3.70	218	4.61	271	292	-41
12 yr 0 m	2504	3.94	99	3.40	85	89	109
11 yr 0 m	5184	3.89	202	4.57	237	228	362
9 yr 11 m	5627	3.76	211	4.26	240	265	342
9 yr 0 m	5358	3.85	206	5.02	269	210	348
8 yr 0 m	6144	4.42	272	5.12	314	255	329
7 yr 1 m	5460	4.12	225	4.84	264	215	292
6 yr 2 m	4962	4.18	207	4.76	236	214	332
			Plus 3 unprinted lactations				
Avg	5671	4.09	232	5.00	284	252	12 Lacts.

Traits other than production (2006)

AM	ST	MS	OO	S	W	C	RA	R	L	US	FU	RU	FT	RT	TL	UO	DC
8	9	9	9	6	5	8	4	6	6	7	8	8	5	5		8	8

KIRKS RI CHARISMA ET GR
Birth Ident: GRYT-02-22 (303029)
Breed: **PJ J16** G3,G1 S✓ D✓

BW ($):	134/99	Lwt BV (kg):	-43/99
Protein BV (kg):	5/99	Fertility BV (%):	-3.0/99
Fat BV (kg):	9/99	Func Surv BV (%) :	0.2/95
Milk BV (ltr):	-313/99	SCC BV:	-0.01/99

KELLAND MANS NICOLE ET
Birth Ident: DQHV-05-3 EX3
Breed: **PJ J16** G3 S✓

BW ($): **257/62** PW ($): **439/93**

Age	Milk (ltr)	Protein (%)	Protein (kg)	Milkfat (%)	Milkfat (kg)	Days	LW
8 yr 1 m	4195	4.13	173	4.92	207	219	290
7 yr 1 m	4277	3.93	168	4.91	210	190	398
6 yr 0 m	4804	4.14	199	5.40	259	253	446
5 yr 0 m	5167	4.35	225	5.57	288	267	417
4 yr 0 m	4832	4.36	211	5.63	272	271	382
			Plus 3 unprinted lactations				
Avg	4491	4.20	189	5.30	238	248	7 Lacts.

TAHAU NORTHERN EXPOSURE
Birth Ident: XFX-95-94 (301734)
Breed: **PJ J16** G3,G1

BW ($):	106/98	Lwt BV (kg):	-51/98
Protein BV (kg):	-10/98	Fertility BV (%):	3.6/98
Fat BV (kg):	-1/99	Func Surv BV (%) :	3.2/85
Milk BV (ltr):	-696/99	SCC BV:	-0.26/98

DENSON DALE FABS VISION
Birth Ident: VHY-00-94 A
Breed: **PJ J16**

BW ($): **-157/56** PW ($): **-294/47**

Age	Milk (ltr)	Protein (%)	Protein (kg)	Milkfat (%)	Milkfat (kg)	Days	LW
2 yr 0 m	826	3.17	26	4.06	34	51	13

RIVERS IMPERIAL SJ3
Birth Ident: FHXJ-96-16 (97463)
Breed: **SJ J16** S✓D✓ BW ($): **43/99**

KIRKS CHILD GR ET
Birth Ident: JVLH-99-60
Breed : **PJ J16** **EX6** S✓
BW ($): **97/77** PW ($): **326/88**

3 Lacts.	Milk	Protein (%)	Protein (kg)	Milkfat (%)	Milkfat (kg)	Days
	4244	4.57	194	6.48	275	294

OKURA MANHATTEN ET SJ3
Birth Ident: CFWR-99-47 (300534)
Breed : **SJ J16** S✓D✓ BW ($): **162/99**

KELLAND CASPER IVORY GR
Birth Ident: DQHV-00-29
Breed : **PJ J16** **VG4** S✓D✓
BW ($) : **197/60** PW ($): **252/92**

5 Lacts.	Milk	Protein (%)	Protein (kg)	Milkfat (%)	Milkfat (kg)	Days
	3415	4.13	141	5.87	200	231

FYN INDEX
Oseas HB No: 000000045310/DNK (65220)
Breed: **PJ J16** BW ($): **9/89**

TAHAU MIKKELONLY
Birth Ident: XFX-91-98
Breed: **PJ J16** **EX4**
BW ($): **-15/75** PW ($): **177/95**

15 Lacts.	Milk	Protein (%)	Protein (kg)	Milkfat (%)	Milkfat (kg)	Days
	3459	4.41	152	6.35	219	239

MOLLY BROOK BERETTA
Oseas HB No: 000000661401/USA (95492)
Breed: **PJ J16** BW ($): **-137/99**

DENSON DALE LESTER VISION
Birth Ident: VHY-92-4
Breed: **PJ J16** **EX7**
BW ($): **-56/70** PW ($): **160/90**

13 Lacts.	Milk	Protein (%)	Protein (kg)	Milkfat (%)	Milkfat (kg)	Days
	5326	4.43	236	5.98	319	270

Copyright 2022 LIC. All rights reserved

N = Induced T = At least 1 Abnormal Test in this Lactation
D = Lactation values include at least 1 derived test
= GeneMark DNA Profiled # = Parentage Uncertain D / S ✓ = Parentage Confirmed by DNA
Indices exclude genomic information with the exception of some historical Herd BW values

NZAEL

INCALF HEIFERS

LOT 176 DENSON DALE K C VISI-ET

P001.50 Official Publication of Livestock Improvement Corporation Limited and the NZ Jersey Cattle Breeders Assn. Internal Animal Key = 41354587

Three Generation Pedigree

jersey

L A & A H Wilson

New Zealand

AE Herd Averages as at 15/03/2022
Ancestry : 97% BW : 15/50 PW : 87/77

MINDA

PTPT / HERDCODE : VHY 2 / 38004
LOCATION : N066-270-376 / 9
DATE : 16/03/2022

Breeder : **L A & A H Wilson**

REGISTERED JERSEY G3 S✓ D✓

DENSON DALE K C VISI-ET

Birth Ident: VHY-20-2

Breed: **PJ J16** Sex: **FEMALE**
Date of Birth: **29/06/2020** Classification:

BW ($):	111/44	PW ($):	113/17
Protein BV (kg):	0/44	Fertility BV (%):	-0.2/46
Fat BV (kg):	2/44	Func Surv BV (%) :	2.3/42
Milk BV (ltr):	-416/45	Somatic Cell BV:	-0.06/44
Lwt BV (kg):	-43/44		
Overall Opinion:	0.33/40	Dairy Conformation:	0.07/45
Udder Overall:	0.81/43		

Avg SCC at latest Lactation :

Age	Milk (ltr)	Protein (%)	(kg)	Milkfat (%)	(kg)	Days	LW	Herd BW

Due to Calve : 13/07/2022 Bull : **VHY-20-9**
Expected Calf **DENSON DALE TBONE KILO-ET**
BW($): **92/23** PW($): **110/8**

Bull	Mating Date
VHY-20-9	6/10/2021
VHY-20-4	5/10/2021 - 29/12/2021

The information on this report is as recorded on the LIC MINDA database as at date of print, and LIC does not warrant the accuracy of the information provided

KELLAND KC SPEEDWAY
Birth Ident: DQHV-08-30 (309012)
Breed : **PJ J16** G3 S✓ D✓

BW ($):	259/99
Protein BV (kg):	9/99
Fat BV (kg):	16/99
Milk BV (ltr):	-221/99
Liveweight BV (kg):	-44/99
Fertility BV (%):	4.2/99
Functional Survival BV (%):	4.2/88
Somatic Cell BV:	-0.16/99
Fat %:	5.4
Protein %:	4.2

DENSON DALE EXPOSE VISION
Birth Ident: VHY-02-95 EX4
Breed: **PJ J16** G3

		PW ($):	303/94
BW ($):	-40/75	Lwt BV (kg):	-41/75
Protein BV (kg):	-9/75	Fertility BV (%):	-4.7/75
Fat BV (kg):	-12/76	Func Surv BV (%) :	0.4/75
Milk BV (ltr):	-612/77	SCC BV:	0.03/74

Age	Milk (ltr)	Protein (%)	(kg)	Milkfat (%)	(kg)	Days	LW
15 yr 11 m	4698	3.59	168	4.72	222	195	61
13 yr 11 m	5887	3.70	218	4.61	271	292	-41
12 yr 0 m	2504	3.94	99	3.40	85	89	109
11 yr 0 m	5184	3.89	202	4.57	237	228	362
9 yr 11 m	5627	3.76	211	4.26	240	265	342
9 yr 0 m	5358	3.85	206	5.02	269	210	348
8 yr 0 m	6144	4.42	272	5.12	314	255	329
7 yr 1 m	5460	4.12	225	4.84	264	215	292
6 yr 2 m	4962	4.18	207	4.76	236	214	332
	Plus 3 unprinted lactations						
Avg	5671	4.09	232	5.00	284	252	12 Lacts.

Traits other than production (2006)

AM	ST	MS	OO	S	W	C	RA	R	L	US	FU	RU	FT	RT	TL	UO	DC
8	9	9	9	6	5	8	4	6	6	7	8	8	5	5		8	8

KIRKS RI CHARISMA ET GR
Birth Ident: GRYT-02-22 (303029)
Breed: **PJ J16** G3,G1 S✓ D✓

BW ($):	134/99	Lwt BV (kg):	-43/99
Protein BV (kg):	5/99	Fertility BV (%):	-3.0/99
Fat BV (kg):	9/99	Func Surv BV (%) :	0.2/95
Milk BV (ltr):	-313/99	SCC BV:	-0.01/99

KELLAND MANS NICOLE ET
Birth Ident: DQHV-05-3 EX3
Breed: **PJ J16** G3 S✓

BW ($): 257/62 PW ($): 439/93

Age	Milk (ltr)	Protein (%)	(kg)	Milkfat (%)	(kg)	Days	LW
8 yr 1 m	4195	4.13	173	4.92	207	219	290
7 yr 1 m	4277	3.93	168	4.91	210	190	398
6 yr 0 m	4804	4.14	199	5.40	259	253	446
5 yr 0 m	5167	4.35	225	5.57	288	267	417
4 yr 0 m	4832	4.36	211	5.63	272	271	382
	Plus 3 unprinted lactations						
Avg	4491	4.20	189	5.30	238	248	7 Lacts.

TAHAU NORTHERN EXPOSURE
Birth Ident: XFX-95-94 (301734)
Breed: **PJ J16** G3,G1

BW ($):	106/98	Lwt BV (kg):	-51/98
Protein BV (kg):	-10/98	Fertility BV (%):	3.6/98
Fat BV (kg):	-1/99	Func Surv BV (%) :	3.2/85
Milk BV (ltr):	-696/99	SCC BV:	-0.26/98

DENSON DALE FABS VISION
Birth Ident: VHY-00-94 A
Breed: **PJ J16**

BW ($): -157/56 PW ($): -294/47

Age	Milk (ltr)	Protein (%)	(kg)	Milkfat (%)	(kg)	Days	LW
2 yr 0 m	826	3.17	26	4.06	34	51	13

RIVERS IMPERIAL SJ3
Birth Ident: FHXJ-96-16 (97463)
Breed: **SJ J16** S✓D✓
BW ($): **43/99**

KIRKS CHILD GR ET
Birth Ident: JVLH-99-60
Breed : **PJ J16** EX6 S✓
BW ($): 97/77 PW ($): 326/88

3 Lacts.	Protein		Milkfat			
Milk	(%)	(kg)	(%)	(kg)	Days	
4244	4.57	194	6.48	275	294	

OKURA MANHATTEN ET SJ3
Birth Ident: CFWR-99-47 (300534)
Breed : **SJ J16** S✓D✓
BW ($): **162/99**

KELLAND CASPER IVORY GR
Birth Ident: DQHV-00-29
Breed : **PJ J16** VG4 S✓D✓
BW ($) : 197/60 PW ($): 252/92

5 Lacts.	Protein		Milkfat			
Milk	(%)	(kg)	(%)	(kg)	Days	
3415	4.13	141	5.87	200	231	

FYN INDEX
Oseas HB No: 000000045310/DNK (65220)
Breed: **PJ J16**
BW ($): **9/89**

TAHAU MIKKELONLY
Birth Ident: XFX-91-98
Breed: **PJ J16** EX4
BW ($): -15/75 PW ($): 177/95

15 Lacts.	Protein		Milkfat			
Milk	(%)	(kg)	(%)	(kg)	Days	
3459	4.41	152	6.35	219	239	

MOLLY BROOK BERETTA
Oseas HB No: 000000661401/USA (95492)
Breed: **PJ J16**
BW ($): **-137/99**

DENSON DALE LESTER VISION
Birth Ident: VHY-92-4
Breed: **PJ J16** EX7
BW ($): -56/70 PW ($): 160/90

13 Lacts.	Protein		Milkfat			
Milk	(%)	(kg)	(%)	(kg)	Days	
5326	4.43	236	5.98	319	270	

Copyright 2022 LIC. All rights reserved

N = Induced T = At least 1 Abnormal Test in this Lactation
D = Lactation values include at least 1 derived test
= GeneMark DNA Profiled # = Parentage Uncertain D / S ✓ = Parentage Confirmed by DNA
Indices exclude genomic information with the exception of some historical Herd BW values

P001.50

INCALF HEIFERS

LOT 177 DENSON DALE K C VISION-ET

P001.50 Official Publication of Livestock Improvement Corporation Limited and the NZ Jersey Cattle Breeders Assn. Internal Animal Key = 41354585

Three Generation Pedigree

jersey

L A & A H Wilson

New Zealand

AE Herd Averages as at 15/03/2022
Ancestry : 97% BW : 15/50 PW : 87/77

MINDA

PTPT / HERDCODE : VHY 2 / 38004
LOCATION : N066-270-376 / 9
DATE : 16/03/2022

Breeder : **L A & A H Wilson**

REGISTERED JERSEY G3 S✓ D✓

DENSON DALE K C VISION-ET

Birth Ident: VHY-20-1

Breed: **PJ J16** Sex: **FEMALE**
Date of Birth: **28/06/2020** Classification:

BW ($):	111/44	PW ($):	113/17
Protein BV (kg):	0/44	Fertility BV (%):	-0.2/46
Fat BV (kg):	2/44	Func Surv BV (%) :	2.3/42
Milk BV (ltr):	-416/45	Somatic Cell BV:	-0.06/44
Lwt BV (kg):	-43/44		
Overall Opinion:	0.33/40	Dairy Conformation:	0.07/45
Udder Overall:	0.81/43		

Avg SCC at latest Lactation :

Age	Milk (ltr)	Protein (%)	(kg)	Milkfat (%)	(kg)	Days	LW	Herd BW

Due to Calve : 13/07/2022 Bull : **VHY-20-9**
Expected Calf **DENSON DALE TBONE KILO-ET**
BW($): **92/23** PW($): **110/8**

Bull	Mating Date
VHY-20-9	6/10/2021
VHY-20-4	5/10/2021 - 29/12/2021

The information on this report is as recorded on the LIC MINDA database as at date of print, and LIC does not warrant the accuracy of the information provided

KELLAND KC SPEEDWAY
Birth Ident: DQHV-08-30 (309012)
Breed : **PJ J16** G3 S✓ D✓

BW ($):	259/99
Protein BV (kg):	9/99
Fat BV (kg):	16/99
Milk BV (ltr):	-221/99
Liveweight BV (kg):	-44/99
Fertility BV (%):	4.2/99
Functional Survival BV (%):	4.2/88
Somatic Cell BV:	-0.16/99
Fat %:	5.4
Protein %:	4.2

DENSON DALE EXPOSE VISION
Birth Ident: VHY-02-95 EX4
Breed: **PJ J16** G3

		PW ($):	303/94
BW ($):	-40/75	Lwt BV (kg):	-41/75
Protein BV (kg):	-9/75	Fertility BV (%):	-4.7/75
Fat BV (kg):	-12/76	Func Surv BV (%) :	0.4/75
Milk BV (ltr):	-612/77	SCC BV:	0.03/74

Age	Milk (ltr)	Protein (%)	(kg)	Milkfat (%)	(kg)	Days	LW
15 yr 11 m	4698	3.59	168	4.72	222	195	61
13 yr 11 m	5887	3.70	218	4.61	271	292	-41
12 yr 0 m	2504	3.94	99	3.40	85	89	109
11 yr 0 m	5184	3.89	202	4.57	237	228	362
9 yr 11 m	5627	3.76	211	4.26	240	265	342
9 yr 0 m	5358	3.85	206	5.02	269	210	348
8 yr 0 m	6144	4.42	272	5.12	314	255	329
7 yr 1 m	5460	4.12	225	4.84	264	215	292
6 yr 2 m	4962	4.18	207	4.76	236	214	332
	Plus 3 unprinted lactations						
Avg	5671	4.09	232	5.00	284	252	12 Lacts.

Traits other than production (2006)

AM	ST	MS	OO	S	W	C	RA	R	L	US	FU	RU	FT	RT	TL	UO	DC
8	9	9	9	6	5	8	4	6	6	7	8	8	5	5		8	8

KIRKS RI CHARISMA ET GR
Birth Ident: GRYT-02-22 (303029)
Breed: **PJ J16** G3,G1 S✓ D✓

BW ($):	134/99	Lwt BV (kg):	-43/99
Protein BV (kg):	5/99	Fertility BV (%):	-3.0/99
Fat BV (kg):	9/99	Func Surv BV (%) :	0.2/95
Milk BV (ltr):	-313/99	SCC BV:	-0.01/99

KELLAND MANS NICOLE ET
Birth Ident: DQHV-05-3 EX3
Breed: **PJ J16** G3 S✓

BW ($): 257/62 PW ($): 439/93

Age	Milk (ltr)	Protein (%)	(kg)	Milkfat (%)	(kg)	Days	LW
8 yr 1 m	4195	4.13	173	4.92	207	219	290
7 yr 1 m	4277	3.93	168	4.91	210	190	398
6 yr 0 m	4804	4.14	199	5.40	259	253	446
5 yr 0 m	5167	4.35	225	5.57	288	267	417
4 yr 0 m	4832	4.36	211	5.63	272	271	382
	Plus 3 unprinted lactations						
Avg	4491	4.20	189	5.30	238	248	7 Lacts.

TAHAU NORTHERN EXPOSURE
Birth Ident: XFX-95-94 (301734)
Breed: **PJ J16** G3,G1

BW ($):	106/98	Lwt BV (kg):	-51/98
Protein BV (kg):	-10/98	Fertility BV (%):	3.6/98
Fat BV (kg):	-1/99	Func Surv BV (%) :	3.2/85
Milk BV (ltr):	-696/99	SCC BV:	-0.26/98

DENSON DALE FABS VISION
Birth Ident: VHY-00-94 A
Breed: **PJ J16**

BW ($): -157/56 PW ($): -294/47

Age	Milk (ltr)	Protein (%)	(kg)	Milkfat (%)	(kg)	Days	LW
2 yr 0 m	826	3.17	26	4.06	34	51	13

RIVERS IMPERIAL SJ3
Birth Ident: FHXJ-96-16 (97463)
Breed: **SJ J16** S✓D✓
BW ($): **43/99**

KIRKS CHILD GR ET
Birth Ident: JVLH-99-60
Breed : **PJ J16** EX6 S✓
BW ($): 97/77 PW ($): 326/88

3 Lacts.	Protein		Milkfat			
Milk	(%)	(kg)	(%)	(kg)	Days	
4244	4.57	194	6.48	275	294	

OKURA MANHATTEN ET SJ3
Birth Ident: CFWR-99-47 (300534)
Breed : **SJ J16** S✓D✓
BW ($): **162/99**

KELLAND CASPER IVORY GR
Birth Ident: DQHV-00-29
Breed : **PJ J16** VG4 S✓D✓
BW ($) : 197/60 PW ($): 252/92

5 Lacts.	Protein		Milkfat			
Milk	(%)	(kg)	(%)	(kg)	Days	
3415	4.13	141	5.87	200	231	

FYN INDEX
Oseas HB No: 000000045310/DNK (65220)
Breed: **PJ J16**
BW ($): **9/89**

TAHAU MIKKELONLY
Birth Ident: XFX-91-98
Breed: **PJ J16** EX4
BW ($): -15/75 PW ($): 177/95

15 Lacts.	Protein		Milkfat			
Milk	(%)	(kg)	(%)	(kg)	Days	
3459	4.41	152	6.35	219	239	

MOLLY BROOK BERETTA
Oseas HB No: 000000661401/USA (95492)
Breed: **PJ J16**
BW ($): **-137/99**

DENSON DALE LESTER VISION
Birth Ident: VHY-92-4
Breed: **PJ J16** EX7
BW ($): -56/70 PW ($): 160/90

13 Lacts.	Protein		Milkfat			
Milk	(%)	(kg)	(%)	(kg)	Days	
5326	4.43	236	5.98	319	270	

Copyright 2022 LIC. All rights reserved

N = Induced T = At least 1 Abnormal Test in this Lactation
D = Lactation values include at least 1 derived test
= GeneMark DNA Profiled # = Parentage Uncertain D / S ✓ = Parentage Confirmed by DNA
Indices exclude genomic information with the exception of some historical Herd BW values

P001.50

LOT 178 DENSON DALE VIRGO VIDAL

Three Generation Pedigree

jersey

L A & A H Wilson

New Zealand

AE Herd Averages as at 15/03/2022
Ancestry : 97% BW : 15/50 PW : 87/77

MINDA

PTPT / HERDCODE : VHY 2 / 38004
LOCATION : N066-270-376 / 9
DATE : 16/03/2022

Breeder : **L A & A H Wilson**

REGISTERED JERSEY G3 S✓ D✓

DENSON DALE VIRGO VIDAL

Birth Ident: VHY-20-101

Breed: **PJ J16** Sex: **FEMALE**
Date of Birth: **29/08/2020** Classification:

BW ($):	-66/36	PW ($):	-25/13
Protein BV (kg):	-8/37	Fertility BV (%):	-2.6/37
Fat BV (kg):	-16/37	Func Surv BV (%) :	-0.6/30
Milk BV (ltr):	-504/38	Somatic Cell BV:	0.30/36
Lwt BV (kg):	-48/34		
Overall Opinion:	0.01/24	Dairy Conformation:	-0.13/33
Udder Overall:	0.53/31		

Avg SCC at latest Lactation :

Age	Milk (ltr)	Protein (%)	Protein (kg)	Milkfat (%)	Milkfat (kg)	Days	LW	Herd BW

Dam sells as Lot 31.

Due to Calve : 15/07/2022 Bull : VHY-20-9
Expected Calf DENSON DALE TBONE KILO-ET
BW($): 4/21 PW($): 41/7

Bull	Mating Date
VHY-20-9	6/10/2021
VHY-20-4	5/10/2021 - 29/12/2021

The information on this report is as recorded on the LIC MINDA database as at date of print, and LIC does not warrant the accuracy of the information provided

DENSON DALE VIRGO

Birth Ident: VHY-08-465 (311735)

Breed : **PJ J16** G3 S✓ D✓

BW ($):	-28/87
Protein BV (kg):	-10/89
Fat BV (kg):	-13/89
Milk BV (ltr):	-571/90
Liveweight BV (kg):	-50/82
Fertility BV (%):	-1.3/82
Functional Survival BV (%):	1.1/77
Somatic Cell BV:	0.23/87
Fat %:	5.1
Protein %:	4.1

DENSON DALE RACE VIDAL

Birth Ident: VHY-16-18 EXC

Breed: **PJ J16** G3 S✓ D✓

		PW ($):	-77/90
BW ($):	-104/55	Lwt BV (kg):	-46/52
Protein BV (kg):	-6/56	Fertility BV (%):	-3.9/52
Fat BV (kg):	-19/57	Func Surv BV (%) :	-2.2/39
Milk BV (ltr):	-436/60	SCC BV:	0.37/54

Age	Milk (ltr)	Protein (%)	Protein (kg)	Milkfat (%)	Milkfat (kg)	Days	LW
5 yr 2 m	4328	3.75	162	4.13	179	188	-51
4 yr 1 m	5895	3.90	230	3.45	203	254	-186
3 yr 0 m	4710	4.14	195	4.42	208	229	53
2 yr 0 m	5002	3.78	189	4.42	221	293	-4
Avg	4984	3.89	194	4.07	203	241	4 Lacts.

Traits other than production (2020)

AM	ST	MS	OO	S	W	C	RA	R	L	US	FU	RU	FT	RT	TL	UO	DC
0	0	0	0	5	5	8	4	6	6	8	8	8	4	5	5	8	8

DENSON DALE BLACKADDER

Birth Ident: VHY-06-255 (307721)

Breed: **PJ J16** G2 S✓

BW ($):	7/92	Lwt BV (kg):	-53/77
Protein BV (kg):	-9/95	Fertility BV (%):	1.9/92
Fat BV (kg):	-11/95	Func Surv BV (%) :	-0.4/88
Milk BV (ltr):	-503/96	SCC BV:	0.02/94

DENSON DALE EXPOSE VISION

Birth Ident: VHY-02-95 EX4

Breed: **PJ J16** G3

BW ($): -40/75 PW ($): 303/94

Age	Milk (ltr)	Protein (%)	Protein (kg)	Milkfat (%)	Milkfat (kg)	Days	LW
15 yr 11 m	4698	3.59	168	4.72	222	195	61
13 yr 11 m	5887	3.70	218	4.61	271	292	-41
12 yr 0 m	2504	3.94	99	3.40	85	89	109
11 yr 0 m	5184	3.89	202	4.57	237	228	362
9 yr 11 m	5627	3.76	211	4.26	240	265	342
	Plus 8 unprinted lactations						
Avg	5671	4.09	232	5.00	284	252	12 Lacts.

ABERDEEN VALERIAN SANDOWN-ET

Oseas HB No: 000A00019436/AUS (314730)

Breed: **PJ J16** G3

BW ($):	-9/97	Lwt BV (kg):	-45/96
Protein BV (kg):	-1/98	Fertility BV (%):	-2.9/97
Fat BV (kg):	-4/98	Func Surv BV (%) :	-1.5/86
Milk BV (ltr):	-324/98	SCC BV:	0.50/98

DENSON DALE BSTONE VIDAL

Birth Ident: VHY-09-245 EX6

Breed: **PJ J16** G3 S✓ D✓

BW ($): -101/60 PW ($): 125/91

Age	Milk (ltr)	Protein (%)	Protein (kg)	Milkfat (%)	Milkfat (kg)	Days	LW
9 yr 10 m	5235	4.36	228	4.46	234	212	194
9 yr 0 m	4623	4.02	186	4.14	191	227	32
7 yr 11 m	4843	4.01	194	4.94	239	238	36
6 yr 9 m	6185	4.18	258	4.87	301	299	116
5 yr 9 m	6433	4.28	275	4.96	319	305	235
	Plus 4 unprinted lactations						
Avg	5324	4.16	221	4.85	258	263	8 Lacts.

TAHAU NORTHERN EXPOSURE
Birth Ident: XFX-95-94 (301734)
Breed: **PJ J16**
BW ($): 106/98

DENSON DALE STONEY BRIANA
Birth Ident: VHY-95-131
Breed : **PJ J16** **VHC**
BW ($): -93/64 PW ($): 156/93

8 Lacts.	Milk	Protein (%)	Protein (kg)	Milkfat (%)	Milkfat (kg)	Days
	4920	4.43	218	5.99	295	270

TAHAU NORTHERN EXPOSURE
Birth Ident: XFX-95-94 (301734)
Breed : **PJ J16**
BW ($): 106/98

DENSON DALE FABS VISION
Birth Ident: VHY-00-94
Breed : **PJ J16** **A**
BW ($) : -157/56 PW ($): -294/47

	Milk	Protein (%)	Protein (kg)	Milkfat (%)	Milkfat (kg)	Days

KAARMONA VALERIAN
Oseas HB No: 000A00013850/AUS (307718)
Breed: **PJ J16**
BW ($): 85/91

NOWELL POWER SANDY ET
Oseas HB No: 000C04011156/AUS
Breed: **J J16**
BW ($): PW ($):

	Milk	Protein (%)	Protein (kg)	Milkfat (%)	Milkfat (kg)	Days

LENCREST BLACKSTONE
Oseas HB No: 000102058939/CAN (305710)
Breed: **PJ J16**
BW ($): -61/99

DENSON DALE FUTURE VISION
Birth Ident: VHY-04-101
Breed: **PJ J16** **VG2**
BW ($): -122/61 PW ($): -336/92

5 Lacts.	Milk	Protein (%)	Protein (kg)	Milkfat (%)	Milkfat (kg)	Days
	3590	4.27	153	5.35	192	254

NZAEL

Copyright 2022 LIC. All rights reserved

N = Induced T = At least 1 Abnormal Test in this Lactation
D = Lactation values include at least 1 derived test
= GeneMark DNA Profiled # = Parentage Uncertain D / S ✓ = Parentage Confirmed by DNA
Indices exclude genomic information with the exception of some historical Herd BW values

LOT 179 DENSON DALE VAN VISSY ET

Three Generation Pedigree

jersey

L A & A H Wilson

New Zealand

AE Herd Averages as at 19/03/2022
Ancestry : 97% BW : 11/50 PW : 87/77

MINDA

PTPT / HERDCODE : VHY 2 / 38004
LOCATION : N066-270-376 / 9
DATE : 21/03/2022

Breeder : **L A & A H Wilson**

REGISTERED JERSEY G3 S✓ D✓

DENSON DALE VAN VISSY ET

Birth Ident: VHY-19-2 **No. 9**

Breed: **PJ J16** Sex: **FEMALE**
Date of Birth: **28/06/2019** Classification:

BW ($):	29/47	PW ($):	74/16
Protein BV (kg):	2/46	Fertility BV (%):	-2.3/51
Fat BV (kg):	-3/49	Func Surv BV (%) :	-0.7/43
Milk BV (ltr):	-256/47	Somatic Cell BV:	0.16/46
Lwt BV (kg):	-40/43		
Overall Opinion:	0.42/36	Dairy Conformation:	0.09/45
Udder Overall:	0.95/43		

Avg SCC at latest Lactation :

Age	Milk (ltr)	Protein (%)	Protein (kg)	Milkfat (%)	Milkfat (kg)	Days	LW	Herd BW

Due to Calve : 14/07/2022 Bull : 321726
Expected Calf LOXLEIGH HATMAN VINCE 5963
BW($): 30/21 PW($): 82/7

Bull	Mating Date
321726	5/10/2021
312702	8/10/2020

The information on this report is as recorded on the LIC MINDA database as at date of print, and LIC does not warrant the accuracy of the information provided

PANNOO ABE VANAHLEM

Oseas HB No: 000000017576/AUS (311719)

Breed : **PJ J16** G3

BW ($):	-25/98
Protein BV (kg):	9/99
Fat BV (kg):	2/99
Milk BV (ltr):	175/99
Liveweight BV (kg):	-35/97
Fertility BV (%):	-11.3/97
Functional Survival BV (%):	-2.3/80
Somatic Cell BV:	0.09/98
Fat %:	4.6
Protein %:	3.8

DENSON DALE EXPOSE VIDA

Birth Ident: VHY-02-114 EX5

Breed: **PJ J16** G3

		PW ($):	132/95
BW ($):	84/73	Lwt BV (kg):	-46/73
Protein BV (kg):	-6/73	Fertility BV (%):	6.7/72
Fat BV (kg):	-8/73	Func Surv BV (%) :	1.0/67
Milk BV (ltr):	-689/75	SCC BV:	0.22/70

Age	Milk (ltr)	Protein (%)	Protein (kg)	Milkfat (%)	Milkfat (kg)	Days	LW
10 yr 2 m	3364	3.89	131	4.77	161	195	-83
8 yr 1 m	4063	4.63	188	5.10	207	208	91
6 yr 11 m	5704	4.57	260	5.25	299	269	259
5 yr 11 m	5532	4.48	248	5.02	278	272	236
4 yr 11 m	5948	4.72	281	5.56	331	301	303
3 yr 11 m	5984	4.58	274	6.00	359	302	217
2 yr 11 m	5406	4.69	254	5.50	297	289	252
1 yr 10 m	4667	4.52	211	5.64	263	304	226
Avg	5084	4.54	231	5.40	274	268	8 Lacts.

Traits other than production (2007)

AM	ST	MS	OO	S	W	C	RA	R	L	US	FU	RU	FT	RT	TL	UO	DC
8	8	8	9	6	5	8	5	7	6	8	8	8	5	6		8	9

AHLEM LEMVIG ABE-ET

Oseas HB No: 000111334898/USA

Breed: **PJ J16**

BW ($):	31/68	Lwt BV (kg):	-58/47
Protein BV (kg):	-3/71	Fertility BV (%):	-5.9/69
Fat BV (kg):	-1/71	Func Surv BV (%) :	-1.2/57
Milk BV (ltr):	-270/71	SCC BV:	-0.35/71

DARAWAY FLOWERPOWER VANESSA 88

Oseas HB No: 000000520100/AUS

Breed: **J J16**

BW ($): PW ($):

Age	Milk (ltr)	Protein (%)	Protein (kg)	Milkfat (%)	Milkfat (kg)	Days	LW

TAHAU NORTHERN EXPOSURE

Birth Ident: XFX-95-94 (301734)

Breed: **PJ J16** G3,G1

BW ($):	103/98	Lwt BV (kg):	-51/98
Protein BV (kg):	-10/98	Fertility BV (%):	3.5/98
Fat BV (kg):	-1/99	Func Surv BV (%) :	3.2/85
Milk BV (ltr):	-695/99	SCC BV:	-0.26/98

DENSON DALE FABS VIDA

Birth Ident: VHY-00-63 EX4

Breed: **PJ J16** G3,G1

BW ($): -46/65 PW ($): -142/94

Age	Milk (ltr)	Protein (%)	Protein (kg)	Milkfat (%)	Milkfat (kg)	Days	LW
8 yr 1 m	2763	3.85	106	3.82	105	107	125
7 yr 0 m	4790	4.36	209	4.76	228	259	88
5 yr 0 m	5725	4.58	262	4.87	279	268	139
4 yr 1 m	5625	4.27	240	4.87	274	251	166
3 yr 0 m	5627	4.39	247	5.32	299	267	179
	Plus 2 unprinted lactations						
Avg	4894	4.33	212	4.86	238	238	6 Lacts.

FYN LEMVIG
Oseas HB No: 000000011357/DNK (664109)
Breed: **PJ J16**
BW ($): -20/98

AHLEM SKY LINE CORA
Oseas HB No: 000002002466/USA
Breed : **PJ J16**
BW ($): PW ($):

	Milk	Protein (%)	Protein (kg)	Milkfat (%)	Milkfat (kg)	Days

CLAYDON PARK FLOWER POWER
Oseas HB No: 000A00011104/AUS (664090)
Breed : **PJ J16**
BW ($): -197/97

DARAWAY TARANAK VANESSA
Oseas HB No: 000S02005599/AUS
Breed : **PJ J16**
BW ($) : PW ($):

	Milk	Protein (%)	Protein (kg)	Milkfat (%)	Milkfat (kg)	Days

FYN INDEX
Oseas HB No: 000000045310/DNK (65220)
Breed: **PJ J16**
BW ($): 6/89

TAHAU MIKKELONLY
Birth Ident: XFX-91-98
Breed: **PJ J16** **EX4**
BW ($): -18/75 PW ($): 177/95

15 Lacts.	Milk	Protein (%)	Protein (kg)	Milkfat (%)	Milkfat (kg)	Days
	3459	4.41	152	6.35	219	239

MOLLY BROOK BERETTA
Oseas HB No: 000000661401/USA (95492)
Breed: **PJ J16**
BW ($): -141/99

DENSON DALE ALF VIDA
Birth Ident: VHY-96-36
Breed: **PJ J16** **VHC**
BW ($): -112/60 PW ($): -109/94

7 Lacts.	Milk	Protein (%)	Protein (kg)	Milkfat (%)	Milkfat (kg)	Days
	4969	4.29	213	5.59	278	268

NZAEL

Copyright 2022 LIC. All rights reserved

N = Induced T = At least 1 Abnormal Test in this Lactation
D = Lactation values include at least 1 derived test
= GeneMark DNA Profiled # = Parentage Uncertain D / S ✓ = Parentage Confirmed by DNA
Indices exclude genomic information with the exception of some historical Herd BW values

INCALF HEIFERS

LOT 180 DENSON DALE CASINO VISION

Three Generation Pedigree

jersey

L A & A H Wilson

New Zealand

AE Herd Averages as at 15/03/2022
Ancestry : 97% BW : 15/50 PW : 87/77

MINDA

PTPT / HERDCODE : VHY 2 / 38004
LOCATION : N066-270-376 / 9
DATE : 16/03/2022

Breeder : L A & A H Wilson

REGISTERED JERSEY G3 S✓ D✓

DENSON DALE CASINO VISION

Birth Ident: VHY-20-69

Breed: PJ J16 Sex: FEMALE
Date of Birth: 28/07/2020 Classification:

BW ($):	1/41	PW ($):	77/13
Protein BV (kg):	1/42	Fertility BV (%):	-8.0/38
Fat BV (kg):	-4/44	Func Surv BV (%) :	-0.2/27
Milk BV (ltr):	-310/44	Somatic Cell BV:	0.04/42
Lwt BV (kg):	-42/34		
Overall Opinion:	0.16/17	Dairy Conformation:	-0.01/31
Udder Overall:	0.96/38		

Avg SCC at latest Lactation :

Age	Milk (ltr)	Protein (%)	Protein (kg)	Milkfat (%)	Milkfat (kg)	Days	LW	Herd BW

Dam sells as Lot 95.

Due to Calve : 17/07/2022 Bull : VHY-20-9
Expected Calf DENSON DALE TBONE KILO-ET
BW($): 37/22 PW($): 92/8

Bull	Mating Date
VHY-20-9	6/10/2021
VHY-20-4	5/10/2021 - 29/12/2021

The information on this report is as recorded on the LIC MINDA database as at date of print, and LIC does not warrant the accuracy of the information provided

ELLIOTTS REGENCY CASINO-ET
Oseas HB No: 003125141657/USA (317715)
Breed : PJ J16 G3

BW ($):	24/82
Protein BV (kg):	-4/84
Fat BV (kg):	-4/85
Milk BV (ltr):	-504/87
Liveweight BV (kg):	-49/76
Fertility BV (%):	-4.3/73
Functional Survival BV (%):	0.1/45
Somatic Cell BV:	0.09/84
Fat %:	5.3
Protein %:	4.1

DENSON DALE VANA VISION
Birth Ident: VHY-14-54 EX5
Breed: PJ J16 G3 S✓ D✓

		PW ($):	208/92
BW ($):	-23/60	Lwt BV (kg):	-35/60
Protein BV (kg):	7/60	Fertility BV (%):	-11.7/56
Fat BV (kg):	-4/62	Func Surv BV (%) :	-0.4/51
Milk BV (ltr):	-116/63	SCC BV:	0.00/58

Age	Milk (ltr)	Protein (%)	Protein (kg)	Milkfat (%)	Milkfat (kg)	Days	LW
5 yr 11 m	7267	4.24	308	4.40	320	286	193
4 yr 11 m	6238	4.15	259	3.59	224	245	-24
3 yr 0 m	4179	4.09	171	5.11	214	231	144
2 yr 0 m	4512	4.08	184	4.89	221	270	136
Avg	5549	4.15	230	4.41	245	258	4 Lacts.

Traits other than production (2019)

AM	ST	MS	OO	S	W	C	RA	R	L	US	FU	RU	FT	RT	TL	UO	DC
0	0	0	0	6	5	7	7	7	6	9	8	9	5	5	5	9	8

TJF VISIONARY REGENCY
Oseas HB No: 000067248196/USA (318711)
Breed: J J16 G3

BW ($):	9/59	Lwt BV (kg):	-42/32
Protein BV (kg):	8/61	Fertility BV (%):	-7.8/59
Fat BV (kg):	-1/64	Func Surv BV (%) :	-1.1/41
Milk BV (ltr):	57/66	SCC BV:	0.24/65

CHILLI PREMIER CINEMA-ET
Oseas HB No: 000071577202/USA
Breed: J J16

BW ($): PW ($):

Age	Milk (ltr)	Protein (%)	Protein (kg)	Milkfat (%)	Milkfat (kg)	Days	LW

PANNOO ABE VANAHLEM
Oseas HB No: 000000017576/AUS (311719)
Breed: PJ J16 G3

BW ($):	-21/98	Lwt BV (kg):	-35/97
Protein BV (kg):	9/99	Fertility BV (%):	-11.4/97
Fat BV (kg):	2/99	Func Surv BV (%) :	-2.3/80
Milk BV (ltr):	174/99	SCC BV:	0.08/98

DENSON DALE EXPOSE VISION
Birth Ident: VHY-02-95 EX4
Breed: PJ J16 G3

BW ($): -40/75 PW ($): 303/94

Age	Milk (ltr)	Protein (%)	Protein (kg)	Milkfat (%)	Milkfat (kg)	Days	LW
15 yr 11 m	4698	3.59	168	4.72	222	195	61
13 yr 11 m	5887	3.70	218	4.61	271	292	-41
12 yr 0 m	2504	3.94	99	3.40	85	89	109
11 yr 0 m	5184	3.89	202	4.57	237	228	362
9 yr 11 m	5627	3.76	211	4.26	240	265	342
	Plus 8 unprinted lactations						
Avg	5671	4.09	232	5.00	284	252	12 Lacts.

ALL LYNNS LEGAL VISIONARY
Oseas HB No: 000117222740/USA
Breed: J J16
BW ($): -24/70

TJF PLUS ROXY 963
Oseas HB No: 000117349900/USA
Breed : J J16
BW ($): PW ($):
Milk Protein (%) (kg) Milkfat (%) (kg) Days

HAWARDEN IMPULS PREMIER
Oseas HB No: 000067107510/USA (314746)
Breed : PJ J16
BW ($): 3/89

FAMILY HILL CONNECTION CHILLI
Oseas HB No: 000114535186/USA
Breed : J J16
BW ($) : PW ($):
Milk Protein (%) (kg) Milkfat (%) (kg) Days

AHLEM LEMVIG ABE-ET
Oseas HB No: 000111334898/USA
Breed: PJ J16
BW ($): 32/68

DARAWAY FLOWERPOWER
Oseas HB No: 000000520100/AUS
Breed: J J16
BW ($): PW ($):
Milk Protein (%) (kg) Milkfat (%) (kg) Days

TAHAU NORTHERN EXPOSURE
Birth Ident: XFX-95-94 (301734)
Breed: PJ J16
BW ($): 106/98

DENSON DALE FABS VISION
Birth Ident: VHY-00-94
Breed: PJ J16 A
BW ($): -157/56 PW ($): -294/47
Milk Protein (%) (kg) Milkfat (%) (kg) Days

Copyright 2022 LIC. All rights reserved

N = Induced T = At least 1 Abnormal Test in this Lactation
D = Lactation values include at least 1 derived test

= GeneMark DNA Profiled # = Parentage Uncertain D / S ✓ = Parentage Confirmed by DNA
Indices exclude genomic information with the exception of some historical Herd BW values

LOT 181 DENSON DALE MEGA VISI

Three Generation Pedigree

jersey

L A & A H Wilson

New Zealand

AE Herd Averages as at 15/03/2022
Ancestry : 97% BW : 15/50 PW : 87/77

MINDA

PTPT / HERDCODE : VHY 2 / 38004
LOCATION : N066-270-376 / 9
DATE : 16/03/2022

Breeder : L A & A H Wilson

REGISTERED JERSEY G3 S✓ D✓

DENSON DALE MEGA VISI

Birth Ident: VHY-20-59

Breed: PJ J16 Sex: FEMALE
Date of Birth: 25/07/2020 Classification:

BW ($):	70/38	PW ($):	99/13
Protein BV (kg):	-1/40	Fertility BV (%):	-2.0/36
Fat BV (kg):	9/41	Func Surv BV (%) :	-1.4/21
Milk BV (ltr):	-161/42	Somatic Cell BV:	0.21/41
Lwt BV (kg):	-40/27		
Overall Opinion:	0.08/16	Dairy Conformation:	0.24/24
Udder Overall:	0.70/33		

Avg SCC at latest Lactation :

Age	Milk (ltr)	Protein (%)	Protein (kg)	Milkfat (%)	Milkfat (kg)	Days	LW	Herd BW

Due to Calve : 15/07/2022 Bull : VHY-20-9
Expected Calf DENSON DALE TBONE KILO-ET
BW($): 72/21 PW($): 104/8

Bull	Mating Date
VHY-20-9	6/10/2021
VHY-20-4	5/10/2021 - 29/12/2021

The information on this report is as recorded on the LIC MINDA database as at date of print, and LIC does not warrant the accuracy of the information provided

RIVER VALLEY PF MEGAPOWER-ET
Oseas HB No: 003012423848/USA (316730)
Breed : PJ J16 G3

BW ($):	88/85
Protein BV (kg):	1/88
Fat BV (kg):	20/89
Milk BV (ltr):	-127/91
Liveweight BV (kg):	-25/73
Fertility BV (%):	-4.7/79
Functional Survival BV (%):	-1.6/43
Somatic Cell BV:	0.46/88
Fat %:	5.3
Protein %:	3.9

DENSON DALE VITAL VISI
Birth Ident: VHY-13-14 EX4
Breed: PJ J16 G3 S✓ D✓

		PW ($):	208/90
BW ($):	52/49	Lwt BV (kg):	-54/34
Protein BV (kg):	-3/52	Fertility BV (%):	0.7/41
Fat BV (kg):	-1/53	Func Surv BV (%) :	-1.3/34
Milk BV (ltr):	-194/56	SCC BV:	-0.04/48

Age	Milk (ltr)	Protein (%)	Protein (kg)	Milkfat (%)	Milkfat (kg)	Days	LW
7 yr 11 m	5476	3.95	216	4.82	264	259	87
7 yr 0 m	6869	3.92	269	4.25	292	289	60
6 yr 0 m	5794	3.89	225	4.69	272	231	240
5 yr 1 m	6381	3.82	244	4.48	286	271	161
3 yr 11 m	6660	3.76	251	4.69	312	301	195
2 yr 0 m	4930	3.64	180	4.72	233	300	120
Avg	6018	3.83	231	4.59	276	275	6 Lacts.

Traits other than production (2017)

AM	ST	MS	OO	S	W	C	RA	R	L	US	FU	RU	FT	RT	TL	UO	DC
0	0	0	0	5	4	7	4	6	6	9	7	8	5	6		8	8

SUNSET CANYON MEGATRON ET
Oseas HB No: 000117763696/USA
Breed: J J16

BW ($):	76/64	Lwt BV (kg):	-38/41
Protein BV (kg):	-4/66	Fertility BV (%):	-11.6/63
Fat BV (kg):	22/68	Func Surv BV (%) :	-2.7/44
Milk BV (ltr):	-328/71	SCC BV:	0.22/70

HI-KEL TBONE PFENNING
Oseas HB No: 000067100742/USA
Breed: J J16

BW ($): PW ($):

Age	Milk (ltr)	Protein (%)	Protein (kg)	Milkfat (%)	Milkfat (kg)	Days	LW

LEITHLEA CHARLIE VITAL
Birth Ident: BGTR-11-100
Breed: PJ J16 G3 S✓

BW ($):	50/72	Lwt BV (kg):	-62/64
Protein BV (kg):	-8/74	Fertility BV (%):	0.7/66
Fat BV (kg):	-4/75	Func Surv BV (%) :	-1.1/55
Milk BV (ltr):	-324/77	SCC BV:	-0.19/72

DENSON DALE TBONE VISI ET
Birth Ident: VHY-11-22 VG4
Breed: PJ J16 G3 S✓ D✓

BW ($): -5/58 PW ($): -65/80

Age	Milk (ltr)	Protein (%)	Protein (kg)	Milkfat (%)	Milkfat (kg)	Days	LW
3 yr 11 m	5273	3.93	207	4.68	247	251	22
1 yr 11 m	4639	3.75	174	4.44	206	289 T	15
Avg	4956	3.84	190	4.57	226	270	2 Lacts.

SUNSET CANYON MERCHANT ET
Oseas HB No: 000114256027/USA
Breed: J J16
BW ($): -54/66

SUNSET CANYON IMPULS L MAID 4
Oseas HB No: 000116519669/USA
Breed : J J16
BW ($): PW ($):
Milk Protein (%) (kg) Milkfat (%) (kg) Days

RICHIES JACE TBONE A364
Oseas HB No: 000113672851/USA (309723)
Breed : PJ J16
BW ($): 81/98

PATS PERFECT PHOEBE
Oseas HB No: 000115344066/USA
Breed : J J16
BW ($) : PW ($):
Milk Protein (%) (kg) Milkfat (%) (kg) Days

THORNWOOD ACE CHARLIE
Birth Ident: DPVT-05-4 (309748)
Breed: PJ J16
BW ($): -86/97

DENSON DALE FABS VIDA
Birth Ident: VHY-00-63
Breed: PJ J16 EX4
BW ($): -42/65 PW ($): -142/94

6 Lacts.	Milk	Protein (%)	Protein (kg)	Milkfat (%)	Milkfat (kg)	Days
	4894	4.33	212	4.86	238	238

RICHIES JACE TBONE A364
Oseas HB No: 000113672851/USA (309723)
Breed: PJ J16
BW ($): 81/98

DENSON DALE LESTER VISION
Birth Ident: VHY-92-4
Breed: PJ J16 EX7
BW ($): -56/70 PW ($): 160/90

13 Lacts.	Milk	Protein (%)	Protein (kg)	Milkfat (%)	Milkfat (kg)	Days
	5326	4.43	236	5.98	319	270

Copyright 2022 LIC. All rights reserved

N = Induced T = At least 1 Abnormal Test in this Lactation
D = Lactation values include at least 1 derived test

= GeneMark DNA Profiled # = Parentage Uncertain D / S ✓ = Parentage Confirmed by DNA
Indices exclude genomic information with the exception of some historical Herd BW values

NZAEL

INCALF HEIFERS

LOT 182 DENSON DALE VIRGOS VISION

Three Generation Pedigree

jersey

L A & A H Wilson

New Zealand

AE Herd Averages as at 15/03/2022
Ancestry : 97% BW : 15/50 PW : 87/77

MINDA

PTPT / HERDCODE : VHY 2 / 38004
LOCATION : N066-270-376 / 9
DATE : 16/03/2022

Breeder : **L A & A H Wilson**

REGISTERED JERSEY G3 S✓ D✓

DENSON DALE VIRGOS VISION

Birth Ident: VHY-20-99

Breed: **PJ J16** Sex: **FEMALE**
Date of Birth: **10/09/2020** Classification:

BW ($):	24/34	PW ($):	72/13
Protein BV (kg):	0/35	Fertility BV (%):	-5.1/33
Fat BV (kg):	-5/35	Func Surv BV (%) :	0.9/28
Milk BV (ltr):	-379/36	Somatic Cell BV:	0.06/33
Lwt BV (kg):	-42/33		
Overall Opinion:	0.26/23	Dairy Conformation:	-0.09/31
Udder Overall:	0.64/30		

Avg SCC at latest Lactation :

Age	Milk (ltr)	Protein (%)	(kg)	Milkfat (%)	(kg)	Days	LW	Herd BW

Due to Calve : 15/07/2022 Bull : VHY-20-9
Expected Calf DENSON DALE TBONE KILO-ET
BW($): 50/20 PW($): 90/7

Bull	Mating Date
VHY-20-9	6/10/2021
VHY-20-4	5/10/2021 - 29/12/2021

The information on this report is as recorded on the LIC MINDA database as at date of print, and LIC does not warrant the accuracy of the information provided

DENSON DALE VIRGO

Birth Ident: VHY-08-465 (311735)

Breed : **PJ J16** G3 S✓ D✓

BW ($):	-28/87
Protein BV (kg):	-10/89
Fat BV (kg):	-13/89
Milk BV (ltr):	-571/90
Liveweight BV (kg):	-50/82
Fertility BV (%):	-1.3/82
Functional Survival BV (%):	1.1/77
Somatic Cell BV:	0.23/87
Fat %:	5.1
Protein %:	4.1

DENSON DALE BUNGY VISION

Birth Ident: VHY-16-57 86 VG

Breed: **PJ J16** G3 S✓ D✓

		PW ($):	170/91
BW ($):	77/48	Lwt BV (kg):	-35/50
Protein BV (kg):	10/49	Fertility BV (%):	-8.9/39
Fat BV (kg):	4/50	Func Surv BV (%) :	0.7/32
Milk BV (ltr):	-188/53	SCC BV:	-0.11/44

Age		Milk (ltr)	Protein (%)	(kg)	Milkfat (%)	(kg)	Days		LW
4 yr 11 m	D	5475	4.34	237	5.13	281	246	T	273
4 yr 0 m		5753	4.30	248	4.16	240	242		81
3 yr 0 m		3888	4.25	165	4.60	179	197		71
1 yr 11 m		4215	4.21	177	5.01	211	294		-6
Avg	D	4833	4.28	207	4.71	228	245		4 Lacts.

Traits other than production (2021)

AM	ST	MS	OO	S	W	C	RA	R	L	US	FU	RU	FT	RT	TL	UO	DC
0	0	0	0	6	6	6	3	6	7	7	6	7	5	6	6	7	7

DENSON DALE BLACKADDER

Birth Ident: VHY-06-255 (307721)

Breed: **PJ J16** G2 S✓

BW ($):	7/92	Lwt BV (kg):	-53/77
Protein BV (kg):	-9/95	Fertility BV (%):	1.9/92
Fat BV (kg):	-11/95	Func Surv BV (%) :	-0.4/88
Milk BV (ltr):	-503/96	SCC BV:	0.02/94

DENSON DALE EXPOSE VISION

Birth Ident: VHY-02-95 EX4

Breed: **PJ J16** G3

BW ($): -40/75 PW ($): 303/94

Age	Milk (ltr)	Protein (%)	(kg)	Milkfat (%)	(kg)	Days	LW
15 yr 11 m	4698	3.59	168	4.72	222	195	61
13 yr 11 m	5887	3.70	218	4.61	271	292	-41
12 yr 0 m	2504	3.94	99	3.40	85	89	109
11 yr 0 m	5184	3.89	202	4.57	237	228	362
9 yr 11 m	5627	3.76	211	4.26	240	265	342
	Plus 8 unprinted lactations						
Avg	5671	4.09	232	5.00	284	252	12 Lacts.

UPLAND PARK KS BUNDY ET

Birth Ident: KKTY-14-300

Breed: **PJ J16** G3 S✓ D✓

BW ($):	220/55	Lwt BV (kg):	-46/52
Protein BV (kg):	7/56	Fertility BV (%):	-0.3/52
Fat BV (kg):	16/56	Func Surv BV (%) :	2.1/48
Milk BV (ltr):	-300/58	SCC BV:	-0.15/54

DENSON DALE VANA VISION

Birth Ident: VHY-14-54 EX5

Breed: **PJ J16** G3 S✓ D✓

BW ($): -23/60 PW ($): 208/92

Age	Milk (ltr)	Protein (%)	(kg)	Milkfat (%)	(kg)	Days	LW
5 yr 11 m	7267	4.24	308	4.40	320	286	193
4 yr 11 m	6238	4.15	259	3.59	224	245	-24
3 yr 0 m	4179	4.09	171	5.11	214	231	144
2 yr 0 m	4512	4.08	184	4.89	221	270	136
Avg	5549	4.15	230	4.41	245	258	4 Lacts.

TAHAU NORTHERN EXPOSURE
Birth Ident: XFX-95-94 (301734)
Breed: PJ J16
BW ($): 106/98

DENSON DALE STONEY BRIANA
Birth Ident: VHY-95-131
Breed : PJ J16 VHC
BW ($): -93/64 PW ($): 156/93

8 Lacts.	Milk (ltr)	Protein (%)	(kg)	Milkfat (%)	(kg)	Days
	4920	4.43	218	5.99	295	270

TAHAU NORTHERN EXPOSURE
Birth Ident: XFX-95-94 (301734)
Breed : PJ J16
BW ($): 106/98

DENSON DALE FABS VISION
Birth Ident: VHY-00-94
Breed : PJ J16 A
BW ($) : -157/56 PW ($): -294/47

Milk (ltr)	Protein (%)	(kg)	Milkfat (%)	(kg)	Days

KELLAND KC SPEEDWAY
Birth Ident: DQHV-08-30 (309012)
Breed: PJ J16 S✓D✓
BW ($): 259/99

UPLAND PARK JAZZY BEA ET
Birth Ident: KKTY-09-57
Breed: PJ J16 VG2 S✓D✓
BW ($): 264/73 PW ($): 640/93

8 Lacts.	Milk (ltr)	Protein (%)	(kg)	Milkfat (%)	(kg)	Days
	6021	4.03	242	5.41	326	270

PANNOO ABE VANAHLEM
Oseas HB No: 000000017576/AUS (311719)
Breed: PJ J16
BW ($): -21/98

DENSON DALE EXPOSE VISION
Birth Ident: VHY-02-95
Breed: PJ J16 EX4
BW ($): -40/75 PW ($): 303/94

12 Lacts.	Milk (ltr)	Protein (%)	(kg)	Milkfat (%)	(kg)	Days
	5671	4.09	232	5.00	284	252

Copyright 2022 LIC. All rights reserved

N = Induced T = At least 1 Abnormal Test in this Lactation
D = Lactation details include at least one derived test
= GeneMark DNA Profiled # = Parentage Uncertain D / S ✓ = Parentage Confirmed by DNA
Indices exclude genomic information with the exception of some historical Herd BW values

LOT 183 DENSON DALE CELE VIDA-ET

Three Generation Pedigree

jersey

L A & A H Wilson

New Zealand

AE Herd Averages as at 15/03/2022
Ancestry : 97% BW : 15/50 PW : 87/77

MINDA

PTPT / HERDCODE : VHY 2 / 38004
LOCATION : N066-270-376 / 9
DATE : 16/03/2022

Breeder : **L A & A H Wilson**

REGISTERED JERSEY G3 S✓ D✓

DENSON DALE CELE VIDA-ET

Birth Ident: VHY-20-17

Breed: **PJ J16** Sex: **FEMALE**
Date of Birth: **9/07/2020** Classification:

BW ($):	-13/41	PW ($):	29/14
Protein BV (kg):	-8/41	Fertility BV (%):	-2.1/44
Fat BV (kg):	-9/42	Func Surv BV (%) :	-1.6/32
Milk BV (ltr):	-436/41	Somatic Cell BV:	-0.11/43
Lwt BV (kg):	-50/36		
Overall Opinion:	0.13/21	Dairy Conformation:	-0.19/37
Udder Overall:	1.07/41		

Avg SCC at latest Lactation :

Age	Milk (ltr)	Protein (%)	(kg)	Milkfat (%)	(kg)	Days	LW	Herd BW

Due to Calve : 16/07/2022 Bull : VHY-20-9
Expected Calf DENSON DALE TBONE KILO-ET
BW($): 31/22 PW($): 68/8

Bull	Mating Date
VHY-20-9	6/10/2021
VHY-20-4	5/10/2021 - 29/12/2021

The information on this report is as recorded on the LIC MINDA database as at date of print, and LIC does not warrant the accuracy of the information provided

GALAXIES CELEBRITY ET

Oseas HB No: 000113586152/USA (309716)

Breed : **PJ J16** G3

BW ($):	-46/91
Protein BV (kg):	-11/93
Fat BV (kg):	-9/93
Milk BV (ltr):	-272/94
Liveweight BV (kg):	-60/84
Fertility BV (%):	-4.0/89
Functional Survival BV (%):	-3.3/70
Somatic Cell BV:	-0.47/92
Fat %:	4.8
Protein %:	3.8

DENSON DALE ON-TIME VIDA ET

Birth Ident: VHY-12-2 EX4

Breed: **PJ J16** G3 S✓ D✓

		PW ($):	9/90
BW ($):	23/60	Lwt BV (kg):	-41/60
Protein BV (kg):	-5/61	Fertility BV (%):	-0.1/56
Fat BV (kg):	-8/62	Func Surv BV (%) :	0.0/50
Milk BV (ltr):	-601/62	SCC BV:	0.23/55

Age	Milk (ltr)	Protein (%)	(kg)	Milkfat (%)	(kg)	Days		LW
6 yr 1 m	4818	4.24	204	5.46	263	276		-25
5 yr 0 m	4158	4.23	176	5.36	223	281	T	-239
4 yr 0 m	4989	4.34	216	5.68	283	295		7
2 yr 0 m	2210	4.11	91	5.33	118	124		160
Avg	4044	4.25	172	5.48	222	244		4 Lacts.

Traits other than production (2016)

AM	ST	MS	OO	S	W	C	RA	R	L	US	FU	RU	FT	RT	TL	UO	DC
0	0	0	0	6	5	7	5	7	5	8	8	9	5	6		8	8

WINDY WILLOW MONTANA JACE

Oseas HB No: 000110106571/USA (303711)

Breed: **PJ J16** G3,G1

BW ($):	-43/96	Lwt BV (kg):	-38/93
Protein BV (kg):	-8/96	Fertility BV (%):	-6.6/95
Fat BV (kg):	-2/97	Func Surv BV (%) :	-3.6/84
Milk BV (ltr):	-298/97	SCC BV:	-0.34/96

DEERVIEW DELCO GALAXIE

Oseas HB No: 000111102132/USA

Breed: **J J16**

BW ($): PW ($):

Age	Milk (ltr)	Protein (%)	(kg)	Milkfat (%)	(kg)	Days	LW

LENCREST ON TIME-ET

Oseas HB No: 000101962790/CAN (309739)

Breed: **PJ J16** G3

BW ($):	-57/98	Lwt BV (kg):	-58/96
Protein BV (kg):	-4/99	Fertility BV (%):	-5.5/98
Fat BV (kg):	-14/99	Func Surv BV (%) :	-1.7/94
Milk BV (ltr):	-395/99	SCC BV:	0.43/98

DENSON DALE EXPOSE VIDA

Birth Ident: VHY-02-114 EX5

Breed: **PJ J16** G3

BW ($): 86/73 PW ($): 132/95

Age	Milk (ltr)	Protein (%)	(kg)	Milkfat (%)	(kg)	Days	LW
10 yr 2 m	3364	3.89	131	4.77	161	195	-83
8 yr 1 m	4063	4.63	188	5.10	207	208	91
6 yr 11 m	5704	4.57	260	5.25	299	269	259
5 yr 11 m	5532	4.48	248	5.02	278	272	236
4 yr 11 m	5948	4.72	281	5.56	331	301	303
	Plus 3 unprinted lactations						
Avg	5084	4.54	231	5.40	274	268	8 Lacts.

ROCK MAPLE BROOK MONTANA
Oseas HB No: 000000658741/USA
Breed: PJ J16
BW ($): -166/76

WINDY WILLOW MALCOLM
Oseas HB No: 000003833041/USA
Breed : PJ J16
BW ($): PW ($):

Milk	Protein (%)	(kg)	Milkfat (%)	(kg)	Days

BARBS MBSB DECLO
Oseas HB No: 000000660532/USA (300713)
Breed : PJ J16
BW ($): -144/87

DEERVIEW ALF GALAXY ET
Oseas HB No: 000003927946/USA
Breed : J J16 S#D#
BW ($) : PW ($):

Milk	Protein (%)	(kg)	Milkfat (%)	(kg)	Days

SHF CENTURION SULTAN
Oseas HB No: 000110404026/USA (300708)
Breed: PJ J16
BW ($): -74/98

PIEDMONT DELCO BELLE
Oseas HB No: 000010209243/CAN
Breed: J J16
BW ($): PW ($):

Milk	Protein (%)	(kg)	Milkfat (%)	(kg)	Days

TAHAU NORTHERN EXPOSURE
Birth Ident: XFX-95-94 (301734)
Breed: PJ J16
BW ($): 106/98

DENSON DALE FABS VIDA
Birth Ident: VHY-00-63
Breed: PJ J16 EX4
BW ($): -42/65 PW ($): -142/94

6 Lacts.	Milk (ltr)	Protein (%)	(kg)	Milkfat (%)	(kg)	Days
	4894	4.33	212	4.86	238	238

Copyright 2022 LIC. All rights reserved

N = Induced T = At least 1 Abnormal Test in this Lactation
D = Lactation values include at least 1 derived test
= GeneMark DNA Profiled # = Parentage Uncertain D / S ✓ = Parentage Confirmed by DNA
Indices exclude genomic information with the exception of some historical Herd BW values

NZAEL

INCALF HEIFERS

LOT 184 DENSON DALE VITAL VIDENE

Three Generation Pedigree

jersey

L A & A H Wilson

New Zealand

AE Herd Averages as at 15/03/2022
Ancestry : 97% BW : 15/50 PW : 87/77

MINDA

PTPT / HERDCODE : VHY 2 / 38004
LOCATION : N066-270-376 / 9
DATE : 16/03/2022

Breeder : **L A & A H Wilson**

REGISTERED JERSEY G3 S✓ D✓

DENSON DALE VITAL VIDENE

Birth Ident: VHY-20-80

Breed: **PJ J16** Sex: **FEMALE**
Date of Birth: **9/08/2020** Classification:

BW ($):	-15/34	PW ($):	41/12
Protein BW (kg):	-1/34	Fertility BV (%):	-4.0/32
Fat BW (kg):	-6/36	Func Surv BV (%) :	-1.7/26
Milk BV (ltr):	-116/36	Somatic Cell BV:	0.18/33
Lwt BV (kg):	-50/29		
Overall Opinion:	0.30/19	Dairy Conformation:	0.17/29
Udder Overall:	1.00/27		

Avg SCC at latest Lactation :

Age	Milk (ltr)	Protein (%)	Protein (kg)	Milkfat (%)	Milkfat (kg)	Days	LW	Herd BW

Due to Calve : 17/07/2022 Bull : **VHY-20-9**
Expected Calf **DENSON DALE TBONE KILO-ET**
BW($): **29/20** PW($): **74/7**

Bull	Mating Date
VHY-20-9	6/10/2021
VHY-20-4	5/10/2021 - 29/12/2021

The information on this report is as recorded on the LIC MINDA database as at date of print, and LIC does not warrant the accuracy of the information provided

LEITHLEA CHARLIE VITAL

Birth Ident: BGTR-11-100

Breed : **PJ J16** G3 S✓

BW ($):	50/72
Protein BV (kg):	-8/74
Fat BV (kg):	-4/75
Milk BV (ltr):	-324/77
Liveweight BV (kg):	-62/64
Fertility BV (%):	0.7/66
Functional Survival BV (%):	-1.1/55
Somatic Cell BV:	-0.19/72
Fat %:	5
Protein %:	3.9

DENSON DALE VAN VIDENE

Birth Ident: VHY-15-65 EX4

Breed: **PJ J16** G3 S✓ D✓

		PW ($):	-53/93
BW ($):	-81/57	Lwt BV (kg):	-37/54
Protein BV (kg):	6/58	Fertility BV (%):	-8.7/52
Fat BV (kg):	-8/60	Func Surv BV (%) :	-2.4/44
Milk BV (ltr):	91/60	SCC BV:	0.56/54

Age	Milk (ltr)	Protein (%)	Protein (kg)	Milkfat (%)	Milkfat (kg)	Days	LW
5 yr 10 m	5727	3.89	223	4.62	265	256	-35
4 yr 11 m	6647	3.99	266	3.61	240	274	-85
3 yr 11 m	5098	4.05	207	4.25	217	221	23
2 yr 11 m	5864	3.88	228	3.92	230	292	-47
1 yr 11 m	4319	3.81	165	4.76	206	274	51
Avg	5531	3.93	218	4.19	231	263	5 Lacts.

Traits other than production (2019)

AM	ST	MS	OO	S	W	C	RA	R	L	US	FU	RU	FT	RT	TL	UO	DC
0	0	0	0	5	4	8	4	7	6	9	7	9	5	6	4	9	9

THORNWOOD ACE CHARLIE

Birth Ident: DPVT-05-4 (309748)

Breed: **PJ J16** G3,G1

BW ($):	-86/97	Lwt BV (kg):	-76/96
Protein BV (kg):	-34/98	Fertility BV (%):	-7.0/96
Fat BV (kg):	-12/98	Func Surv BV (%) :	-0.7/92
Milk BV (ltr):	-1120/98	SCC BV:	-0.01/97

DENSON DALE FABS VIDA

Birth Ident: VHY-00-63 EX4

Breed: **PJ J16** G3,G1

BW ($): -42/65 PW ($): -142/94

Age	Milk (ltr)	Protein (%)	Protein (kg)	Milkfat (%)	Milkfat (kg)	Days	LW
8 yr 1 m	2763	3.85	106	3.82	105	107	125
7 yr 0 m	4790	4.36	209	4.76	228	259	88
5 yr 0 m	5725	4.58	262	4.87	279	268	139
4 yr 1 m	5625	4.27	240	4.87	274	251	166
3 yr 0 m	5627	4.39	247	5.32	299	267	179
	Plus 2 unprinted lactations						
Avg	4894	4.33	212	4.86	238	238	6 Lacts.

PANNOO ABE VANAHLEM

Oseas HB No: 000000017576/AUS (311719)

Breed: **PJ J16** G3

BW ($):	-21/98	Lwt BV (kg):	-35/97
Protein BV (kg):	9/99	Fertility BV (%):	-11.4/97
Fat BV (kg):	2/99	Func Surv BV (%) :	-2.3/80
Milk BV (ltr):	174/99	SCC BV:	0.08/98

DENSON DALE OT VIDENE

Birth Ident: VHY-10-265 EX4

Breed: **PJ J16** G3 S✓ D✓

BW ($): -128/58 PW ($): -75/89

Age	Milk (ltr)	Protein (%)	Protein (kg)	Milkfat (%)	Milkfat (kg)	Days	LW
10 yr 10 m	4736	4.23	200	4.75	225	259	-68
9 yr 11 m	7453	3.85	287	3.97	296	291	83
8 yr 10 m	7214	4.04	291	3.97	286	267	139
6 yr 10 m	6415	3.71	238	4.63	297	298	43
5 yr 0 m	4099	3.70	152	4.02	165	143 T	43
	Plus 2 unprinted lactations						
Avg	5747	3.86	222	4.20	241	251	7 Lacts.

DOUBLEAAR LESTERS ACE
Birth Ident: CGMJ-94-54 (65832)
Breed: PJ J16
BW ($): -174/98

THORNWOOD DUKES CHARITY
Birth Ident: DPVT-99-17
Breed : PJ J16 EX4
BW ($): 23/66 PW ($): 398/95

9 Lacts.	Protein		Milkfat		
Milk	(%)	(kg)	(%)	(kg)	Days
5153	3.97	204	5.64	291	275

MOLLY BROOK BERETTA
Oseas HB No: 000000661401/USA (95492)
Breed : PJ J16
BW ($): -137/99

DENSON DALE ALF VIDA
Birth Ident: VHY-96-36
Breed : PJ J16 VHC
BW ($) : -109/60 PW ($): -109/94

7 Lacts.	Protein		Milkfat		
Milk	(%)	(kg)	(%)	(kg)	Days
4969	4.29	213	5.59	278	268

AHLEM LEMVIG ABE-ET
Oseas HB No: 000111334898/USA
Breed: PJ J16
BW ($): 32/68

DARAWAY FLOWERPOWER
Oseas HB No: 000000520100/AUS
Breed: J J16
BW ($): PW ($):

Protein		Milkfat		
Milk	(%)	(kg)	(%)	(kg)	Days

LENCREST ON TIME-ET
Oseas HB No: 000101962790/CAN (309739)
Breed: PJ J16
BW ($): -57/98

DENSON DALE JACE VIDENE
Birth Ident: VHY-06-188
Breed: PJ J16 VG4 S✓
BW ($): -157/61 PW ($): -396/93

4 Lacts.	Protein		Milkfat		
Milk	(%)	(kg)	(%)	(kg)	Days
4186	3.79	159	4.88	204	264

Copyright 2022 LIC. All rights reserved

N = Induced T = At least 1 Abnormal Test in this Lactation
D = Lactation values include at least 1 derived test

= GeneMark DNA Profiled # = Parentage Uncertain D / S ✓ = Parentage Confirmed by DNA
Indices exclude genomic information with the exception of some historical Herd BW values

NZAEL

IN CALF HEIFERS

LOT 185 DENSON DALE VERGO VIVENNE

Three Generation Pedigree

jersey

L A & A H Wilson

New Zealand

AE Herd Averages as at 15/03/2022
Ancestry : 97% BW : 15/50 PW : 87/77

MINDA

PTPT / HERDCODE : VHY 2 / 38004
LOCATION : N066-270-376 / 9
DATE : 16/03/2022

Breeder : **L A & A H Wilson**

REGISTERED JERSEY G3 S✓ D✓

DENSON DALE VERGO VIVENNE

Birth Ident: VHY-20-82

Breed: **PJ J16** Sex: **FEMALE**
Date of Birth: **9/08/2020** Classification:

BW ($):	-12/37	PW ($):	28/13
Protein BV (kg):	-7/38	Fertility BV (%):	-2.8/37
Fat BV (kg):	-8/38	Func Surv BV (%) :	0.2/31
Milk BV (ltr):	-400/39	Somatic Cell BV:	0.09/37
Lwt BV (kg):	-51/34		
Overall Opinion:	0.17/24	Dairy Conformation:	-0.22/33
Udder Overall:	0.69/33		

Avg SCC at latest Lactation :

Age	Milk (ltr)	Protein (%)	Protein (kg)	Milkfat (%)	Milkfat (kg)	Days	LW	Herd BW

Dam sells as Lot 105.

Due to Calve : 15/07/2022 Bull : **VHY-20-9**
Expected Calf **DENSON DALE TBONE KILO-ET**
BW($): **31/21** PW($): **68/7**

Bull	Mating Date
VHY-20-9	6/10/2021
VHY-20-4	5/10/2021 - 29/12/2021

The information on this report is as recorded on the LIC MINDA database as at date of print, and LIC does not warrant the accuracy of the information provided

DENSON DALE VIRGO

Birth Ident: VHY-08-465 (311735)

Breed : **PJ J16** G3 S✓ D✓

BW ($):	-28/87
Protein BV (kg):	-10/89
Fat BV (kg):	-13/89
Milk BV (ltr):	-571/90
Liveweight BV (kg):	-50/82
Fertility BV (%):	-1.3/82
Functional Survival BV (%):	1.1/77
Somatic Cell BV:	0.23/87
Fat %:	5.1
Protein %:	4.1

DENSON DALE VALEN VIVENNE

Birth Ident: VHY-17-62 85 VG

Breed: **PJ J16** G3 S✓ D✓

		PW ($):	93/84
BW ($):	5/56	Lwt BV (kg):	-53/54
Protein BV (kg):	-3/57	Fertility BV (%):	-4.3/53
Fat BV (kg):	-3/58	Func Surv BV (%) :	-0.7/44
Milk BV (ltr):	-228/60	SCC BV:	-0.05/55

Age	Milk (ltr)	Protein (%)	Protein (kg)	Milkfat (%)	Milkfat (kg)	Days	LW
4 yr 1 m	4092	3.77	154	4.85	199	191	115
2 yr 11 m	5181	3.97	206	4.91	254	274	107
1 yr 11 m	3976	3.87	154	5.06	201	235	177
Avg	4417	3.88	171	4.94	218	233	3 Lacts.

Traits other than production (2021)

AM	ST	MS	OO	S	W	C	RA	R	L	US	FU	RU	FT	RT	TL	UO	DC
0	0	0	0	5	5	6	3	6	6	7	7	7	5	7	5	7	7

DENSON DALE BLACKADDER

Birth Ident: VHY-06-255 (307721)

Breed: **PJ J16** G2 S✓

BW ($):	7/92	Lwt BV (kg):	-53/77
Protein BV (kg):	-9/95	Fertility BV (%):	1.9/92
Fat BV (kg):	-11/95	Func Surv BV (%) :	-0.4/88
Milk BV (ltr):	-503/96	SCC BV:	0.02/94

DENSON DALE EXPOSE VISION

Birth Ident: VHY-02-95 EX4

Breed: **PJ J16** G3

BW ($): -40/75 PW ($): 303/94

Age	Milk (ltr)	Protein (%)	Protein (kg)	Milkfat (%)	Milkfat (kg)	Days	LW
15 yr 11 m	4698	3.59	168	4.72	222	195	61
13 yr 11 m	5887	3.70	218	4.61	271	292	-41
12 yr 0 m	2504	3.94	99	3.40	85	89	109
11 yr 0 m	5184	3.89	202	4.57	237	228	362
9 yr 11 m	5627	3.76	211	4.26	240	265	342
	Plus 8 unprinted lactations						
Avg	5671	4.09	232	5.00	284	252	12 Lacts.

ALL LYNNS LOUIE VALENTINO-ET

Oseas HB No: 000116279413/USA (310711)

Breed: **PJ J16** G3

BW ($):	3/99	Lwt BV (kg):	-30/97
Protein BV (kg):	5/99	Fertility BV (%):	-4.0/99
Fat BV (kg):	3/99	Func Surv BV (%) :	0.7/89
Milk BV (ltr):	199/99	SCC BV:	-0.05/99

DENSON DALE ONTIME VIVENE

Birth Ident: VHY-12-16 EX4

Breed: **PJ J16** G3 S✓ D✓

BW ($): -6/59 PW ($): 244/92

Age	Milk (ltr)	Protein (%)	Protein (kg)	Milkfat (%)	Milkfat (kg)	Days	LW
8 yr 11 m	6070	4.17	253	5.19	315	259	386
7 yr 1 m	4621	4.05	187	4.30	199	197	76
6 yr 0 m	6253	4.30	269	4.70	294	291	195
5 yr 0 m	4914	4.26	209	5.53	272	261	87
3 yr 11 m	5738	4.39	252	5.30	304	299	138
	Plus 1 unprinted lactation						
Avg	5343	4.22	225	4.94	264	260	6 Lacts.

TAHAU NORTHERN EXPOSURE
Birth Ident: XFX-95-94 (301734)
Breed: PJ J16
BW ($): 106/98

DENSON DALE STONEY BRIANA
Birth Ident: VHY-95-131
Breed : PJ J16 VHC
BW ($): -93/64 PW ($): 156/93

8 Lacts.	Protein		Milkfat		
Milk	(%)	(kg)	(%)	(kg)	Days
4920	4.43	218	5.99	295	270

TAHAU NORTHERN EXPOSURE
Birth Ident: XFX-95-94 (301734)
Breed : PJ J16
BW ($): 106/98

DENSON DALE FABS VISION
Birth Ident: VHY-00-94
Breed : PJ J16 A
BW ($) : -157/56 PW ($): -294/47

Protein		Milkfat		
Milk	(%)	(kg)	(%)	(kg)	Days

BHF-SSF PARADE LOUIE ET
Oseas HB No: 000113486117/USA (308709)
Breed: PJ J16
BW ($): -124/94

D & E PARAMOUNT VIOLET
Oseas HB No: 000067007718/USA
Breed: J J16
BW ($): PW ($):

Protein		Milkfat		
Milk	(%)	(kg)	(%)	(kg)	Days

LENCREST ON TIME-ET
Oseas HB No: 000101962790/CAN (309739)
Breed: PJ J16
BW ($): -57/98

DENSON DALE AUG VIVE
Birth Ident: VHY-07-3
Breed: PJ J16 EX6
BW ($): -69/59 PW ($): 34/94

10 Lacts.	Protein		Milkfat		
Milk	(%)	(kg)	(%)	(kg)	Days
4751	4.15	197	5.12	243	276

Copyright 2022 LIC. All rights reserved

N = Induced T = At least 1 Abnormal Test in this Lactation
D = Lactation values include at least 1 derived test

= GeneMark DNA Profiled # = Parentage Uncertain D / S ✓ = Parentage Confirmed by DNA
Indices exclude genomic information with the exception of some historical Herd BW values

NZAEL

LOT 186 DENSON DALE COLLIN VISION

Three Generation Pedigree

jersey

L A & A H Wilson

New Zealand

AE Herd Averages as at 15/03/2022
Ancestry : 97% BW : 15/50 PW : 87/77

MINDA

PTPT / HERDCODE : VHY 2 / 38004
LOCATION : N066-270-376 / 9
DATE : 16/03/2022

Breeder : L A & A H Wilson

REGISTERED JERSEY G3 S✓ D✓

DENSON DALE COLLIN VISION

Birth Ident: VHY-20-49

Breed: PJ J16 Sex: FEMALE
Date of Birth: 21/07/2020 Classification:

BW ($):	-101/23	PW ($):	-50/8
Protein BV (kg):	-13/23	Fertility BV (%):	-5.5/24
Fat BV (kg):	-17/24	Func Surv BV (%) :	-0.7/18
Milk BV (ltr):	-662/24	Somatic Cell BV:	0.13/22
Lwt BV (kg):	-37/22		
Overall Opinion:	0.20/14	Dairy Conformation:	-0.01/21
Udder Overall:	0.72/20		

Avg SCC at latest Lactation :

Age	Milk (ltr)	Protein (%)	Protein (kg)	Milkfat (%)	Milkfat (kg)	Days	LW	Herd BW

Due to Calve : 15/07/2022 Bull : VHY-20-9
Expected Calf DENSON DALE TBONE KILO-ET
BW($): -14/18 PW($): 29/6

Bull	Mating Date
VHY-20-9	6/10/2021
VHY-20-4	5/10/2021 - 29/12/2021

The information on this report is as recorded on the LIC MINDA database as at date of print, and LIC does not warrant the accuracy of the information provided

DENSON DALE COLLIN

Birth Ident: VHY-18-61

Breed : PJ J16 G3 S✓ D✓

BW ($):	0/38
Protein BV (kg):	-4/38
Fat BV (kg):	-7/39
Milk BV (ltr):	-321/39
Liveweight BV (kg):	-45/35
Fertility BV (%):	-2.5/38
Functional Survival BV (%):	-0.1/33
Somatic Cell BV:	0.14/37
Fat %:	5
Protein %:	4

DENSON DALE VANDER VISION

Birth Ident: VHY-18-96 84 GP

Breed: PJ J16 G3 S✓ D✓

		PW ($):	-467/76
BW ($):	-202/51	Lwt BV (kg):	-29/51
Protein BV (kg):	-22/51	Fertility BV (%):	-8.5/50
Fat BV (kg):	-28/52	Func Surv BV (%) :	-1.4/38
Milk BV (ltr):	-1002/5	SCC BV:	0.12/50

Age	Milk (ltr)	Protein (%)	Protein (kg)	Milkfat (%)	Milkfat (kg)	Days	LW
2 yr 11 m	2515	3.90	98	5.13	129	196	-426
1 yr 9 m	3150	4.09	129	5.74	181	293	-204
Avg	2833	4.01	113	5.47	155	245	2 Lacts.

Traits other than production (2020)

AM	ST	MS	OO	S	W	C	RA	R	L	US	FU	RU	FT	RT	TL	UO	DC
7	7	8	8	3	3	6	4	6	6	8	7	7	5	7	5	7	7

DENSON DALE VIRGO

Birth Ident: VHY-08-465 (311735)

Breed: PJ J16 G3 S✓ D✓

BW ($):	-28/87	Lwt BV (kg):	-50/82
Protein BV (kg):	-10/89	Fertility BV (%):	-1.3/82
Fat BV (kg):	-13/89	Func Surv BV (%) :	1.1/77
Milk BV (ltr):	-571/90	SCC BV:	0.23/87

DENSON DALE VAN OLIVIA

Birth Ident: VHY-15-15 EX4

Breed: PJ J16 G3 S✓ D✓

BW ($): 29/59 PW ($): 210/93

Age	Milk (ltr)	Protein (%)	Protein (kg)	Milkfat (%)	Milkfat (kg)	Days	LW
6 yr 1 m	5802	3.57	207	4.27	248	217	99
5 yr 0 m	7683	3.96	305	3.91	301	294	55
4 yr 0 m	5069	4.03	204	4.22	214	237	-33
3 yr 0 m	5689	3.99	227	4.67	266	290	129
2 yr 1 m	4661	3.73	174	5.00	233	265	181
Avg	5781	3.86	223	4.36	252	261	5 Lacts.

DENSON DALE VANDEROL

Birth Ident: VHY-12-80 (313781)

Breed: PJ J16 G3 S✓ D✓

BW ($):	-99/94	Lwt BV (kg):	-4/90
Protein BV (kg):	-6/95	Fertility BV (%):	-6.2/92
Fat BV (kg):	-15/96	Func Surv BV (%) :	-0.5/77
Milk BV (ltr):	-560/96	SCC BV:	0.13/95

DENSON DALE BSTONE VIDAL

Birth Ident: VHY-09-245 EX6

Breed: PJ J16 G3 S✓ D✓

BW ($): -101/60 PW ($): 125/91

Age	Milk (ltr)	Protein (%)	Protein (kg)	Milkfat (%)	Milkfat (kg)	Days	LW
9 yr 10 m	5235	4.36	228	4.46	234	212	194
9 yr 0 m	4623	4.02	186	4.14	191	227	32
7 yr 11 m	4843	4.01	194	4.94	239	238	36
6 yr 9 m	6185	4.18	258	4.87	301	299	116
5 yr 9 m	6433	4.28	275	4.96	319	305	235
Plus 4 unprinted lactations							
Avg	5324	4.16	221	4.85	258	263	8 Lacts.

DENSON DALE BLACKADDER
Birth Ident: VHY-06-255 (307721)
Breed: PJ J16 S✓
BW ($): 7/92

DENSON DALE EXPOSE VISION
Birth Ident: VHY-02-95
Breed : PJ J16 EX4
BW ($): -40/75 PW ($): 303/94
12 Lacts. Protein Milkfat
Milk (%) (kg) (%) (kg) Days
5671 4.09 232 5.00 284 252

PANNOO ABE VANAHLEM
Oseas HB No: 000000017576/AUS (311719)
Breed : PJ J16
BW ($): -21/98

DENSON DALE LEM OLIVE
Birth Ident: VHY-02-157
Breed : PJ J16 EX4
BW ($) : 4/66 PW ($): 67/94
10 Lacts. Protein Milkfat
Milk (%) (kg) (%) (kg) Days
5211 4.12 214 5.55 289 276

PANNOO ABE VANAHLEM
Oseas HB No: 000000017576/AUS (311719)
Breed: PJ J16
BW ($): -21/98

DENSON DALE EXPOSE VISION
Birth Ident: VHY-02-95
Breed: PJ J16 EX4
BW ($): -40/75 PW ($): 303/94
12 Lacts. Protein Milkfat
Milk (%) (kg) (%) (kg) Days
5671 4.09 232 5.00 284 252

LENCREST BLACKSTONE
Oseas HB No: 000102058939/CAN (305710)
Breed: PJ J16
BW ($): -61/99

DENSON DALE FUTURE VISION
Birth Ident: VHY-04-101
Breed: PJ J16 VG2
BW ($): -122/61 PW ($): -336/92
5 Lacts. Protein Milkfat
Milk (%) (kg) (%) (kg) Days
3590 4.27 153 5.35 192 254

Copyright 2022 LIC. All rights reserved

N = Induced T = At least 1 Abnormal Test in this Lactation
D = Lactation values include at least 1 derived test
= GeneMark DNA Profiled # = Parentage Uncertain D / S ✓ = Parentage Confirmed by DNA
Indices exclude genomic information with the exception of some historical Herd BW values

LOT 187 DENSON DALE MEGA VESTRY

Three Generation Pedigree

jersey

L A & A H Wilson

New Zealand

AE Herd Averages as at 15/03/2022
Ancestry : 97% BW : 15/50 PW : 87/77

MINDA

PTPT / HERDCODE : VHY 2 / 38004
LOCATION : N066-270-376 / 9
DATE : 16/03/2022

Breeder : L A & A H Wilson

REGISTERED JERSEY G3 S✓ D✓

DENSON DALE MEGA VESTRY

Birth Ident: VHY-20-22

Breed: PJ J16 Sex: FEMALE
Date of Birth: 10/07/2020 Classification:

BW ($):	40/41	PW ($):	72/13
Protein BV (kg):	1/42	Fertility BV (%):	-2.1/39
Fat BV (kg):	6/42	Func Surv BV (%) :	-0.3/24
Milk BV (ltr):	-45/44	Somatic Cell BV:	0.22/43
Lwt BV (kg):	-30/32		
Overall Opinion:	0.12/19	Dairy Conformation:	0.16/28
Udder Overall:	0.78/39		

Avg SCC at latest Lactation :

Age	Milk (ltr)	Protein (%)	Protein (kg)	Milkfat (%)	Milkfat (kg)	Days	LW	Herd BW

Dam sells as Lot 113.

Due to Calve : 15/07/2022 Bull : VHY-20-9
Expected Calf DENSON DALE TBONE KILO-ET
BW($): 58/22 PW($): 90/8

Bull	Mating Date
VHY-20-9	6/10/2021
VHY-20-4	5/10/2021 - 29/12/2021

The information on this report is as recorded on the LIC MINDA database as at date of print, and LIC does not warrant the accuracy of the information provided

RIVER VALLEY PF MEGAPOWER-ET

Oseas HB No: 003012423848/USA (316730)

Breed : PJ J16 G3

BW ($):	88/85
Protein BV (kg):	1/88
Fat BV (kg):	20/89
Milk BV (ltr):	-127/91
Liveweight BV (kg):	-25/73
Fertility BV (%):	-4.7/79
Functional Survival BV (%):	-1.6/43
Somatic Cell BV:	0.46/88
Fat %:	5.3
Protein %:	3.9

DENSON DALE VALEN VESTRY

Birth Ident: VHY-17-30 EXC

Breed: PJ J16 G3 S✓ D✓

		PW ($):	1/84
BW ($):	-7/56	Lwt BV (kg):	-35/54
Protein BV (kg):	1/57	Fertility BV (%):	0.5/53
Fat BV (kg):	-7/57	Func Surv BV (%) :	1.0/42
Milk BV (ltr):	37/60	SCC BV:	-0.01/55

Age	Milk (ltr)	Protein (%)	Protein (kg)	Milkfat (%)	Milkfat (kg)	Days	LW
3 yr 11 m	5369	3.63	195	4.25	228	259	-147
2 yr 11 m	7285	3.75	273	3.88	283	304 T	57
2 yr 0 m	4249	3.62	154	4.28	182	223	65
Avg	5634	3.68	207	4.10	231	262	3 Lacts.

Traits other than production (2021)

AM	ST	MS	OO	S	W	C	RA	R	L	US	FU	RU	FT	RT	TL	UO	DC
0	0	0	0	6	6	7	4	7	6	7	8	7	5	7	5	8	8

SUNSET CANYON MEGATRON ET

Oseas HB No: 000117763696/USA

Breed: J J16

BW ($):	76/64	Lwt BV (kg):	-38/41
Protein BV (kg):	-4/66	Fertility BV (%):	-11.6/63
Fat BV (kg):	22/68	Func Surv BV (%) :	-2.7/44
Milk BV (ltr):	-328/71	SCC BV:	0.22/70

HI-KEL TBONE PFENNING

Oseas HB No: 000067100742/USA

Breed: J J16

BW ($): PW ($):

Age	Milk (ltr)	Protein (%)	Protein (kg)	Milkfat (%)	Milkfat (kg)	Days	LW

ALL LYNNS LOUIE VALENTINO-ET

Oseas HB No: 000116279413/USA (310711)

Breed: PJ J16 G3

BW ($):	3/99	Lwt BV (kg):	-30/97
Protein BV (kg):	5/99	Fertility BV (%):	-4.0/99
Fat BV (kg):	3/99	Func Surv BV (%) :	0.7/89
Milk BV (ltr):	199/99	SCC BV:	-0.05/99

DENSON DALE EXPO VESTRY

Birth Ident: VHY-08-69 EX4

Breed: PJ J16 G3 S✓ D✓

BW ($): 5/59 PW ($): -15/94

Age	Milk (ltr)	Protein (%)	Protein (kg)	Milkfat (%)	Milkfat (kg)	Days	LW
9 yr 0 m	6035	3.90	235	4.31	260	283	67
7 yr 11 m	5998	4.14	248	4.02	241	296	-26
7 yr 0 m	4805	3.81	183	4.54	218	174 T	96
6 yr 1 m	6261	4.06	254	4.32	271	241	246
5 yr 0 m	5595	4.11	230	3.95	221	281	60
Plus 3 unprinted lactations							
Avg	5266	4.03	212	4.34	229	258	8 Lacts.

SUNSET CANYON MERCHANT ET
Oseas HB No: 000114256027/USA
Breed: J J16
BW ($): -54/66

SUNSET CANYON IMPULS L MAID 4
Oseas HB No: 000116519669/USA
Breed : J J16
BW ($): PW ($):
Protein Milkfat
Milk (%) (kg) (%) (kg) Days

RICHIES JACE TBONE A364
Oseas HB No: 000113672851/USA (309723)
Breed : PJ J16
BW ($): 81/98

PATS PERFECT PHOEBE
Oseas HB No: 000115344066/USA
Breed : J J16
BW ($) : PW ($):
Protein Milkfat
Milk (%) (kg) (%) (kg) Days

BHF-SSF PARADE LOUIE ET
Oseas HB No: 000113486117/USA (308709)
Breed: PJ J16
BW ($): -124/94

D & E PARAMOUNT VIOLET
Oseas HB No: 000067007718/USA
Breed: J J16
BW ($): PW ($):
Protein Milkfat
Milk (%) (kg) (%) (kg) Days

TAHAU NORTHERN EXPOSURE
Birth Ident: XFX-95-94 (301734)
Breed: PJ J16
BW ($): 106/98

DENSON DALE FUT VEST
Birth Ident: VHY-04-156
Breed: PJ J16 VG4
BW ($): -127/59 PW ($): -341/93
5 Lacts. Protein Milkfat
Milk (%) (kg) (%) (kg) Days
4183 4.19 175 4.86 203 260

Copyright 2022 LIC. All rights reserved

N = Induced T = At least 1 Abnormal Test in this Lactation
D = Lactation values include at least 1 derived test
= GeneMark DNA Profiled # = Parentage Uncertain D / S ✓ = Parentage Confirmed by DNA
Indices exclude genomic information with the exception of some historical Herd BW values

NZAEL

INCALF HEIFERS

LOT 188 DENSON DALE VITAL VESTREY

Three Generation Pedigree

jersey

L A & A H Wilson

New Zealand

AE Herd Averages as at 15/03/2022
Ancestry : 97% BW : 15/50 PW : 87/77

MINDA

PTPT / HERDCODE : VHY 2 / 38004
LOCATION : N066-270-376 / 9
DATE : 16/03/2022

Breeder : **L A & A H Wilson**

REGISTERED JERSEY G3 S✓ D✓

DENSON DALE VITAL VESTREY

Birth Ident: VHY-20-68

Breed: **PJ J16** Sex: **FEMALE**
Date of Birth: **28/07/2020** Classification:

BW ($):	73/34	PW ($):	85/12
Protein BV (kg):	-3/35	Fertility BV (%):	1.5/33
Fat BV (kg):	-1/36	Func Surv BV (%) :	-0.6/26
Milk BV (ltr):	-288/37	Somatic Cell BV:	-0.02/34
Lwt BV (kg):	-55/31		
Overall Opinion:	0.40/21	Dairy Conformation:	0.15/30
Udder Overall:	0.99/30		

Avg SCC at latest Lactation :

Age	Milk (ltr)	Protein (%)	Protein (kg)	Milkfat (%)	Milkfat (kg)	Days	LW	Herd BW

Due to Calve : **14/07/2022** Bull : **VHY-20-9**
Expected Calf **DENSON DALE TBONE KILO-ET**
BW($): **73/20** PW($): **96/7**

Bull	Mating Date
VHY-20-9	6/10/2021
VHY-20-4	5/10/2021 - 29/12/2021

The information on this report is as recorded on the LIC MINDA database as at date of print, and LIC does not warrant the accuracy of the information provided

LEITHLEA CHARLIE VITAL

Birth Ident: BGTR-11-100

Breed : **PJ J16** G3 S✓

BW ($):	50/72
Protein BV (kg):	-8/74
Fat BV (kg):	-4/75
Milk BV (ltr):	-324/77
Liveweight BV (kg):	-62/64
Fertility BV (%):	0.7/66
Functional Survival BV (%):	-1.1/55
Somatic Cell BV:	-0.19/72
Fat %:	5
Protein %:	3.9

DENSON DALE TBONE VESTRY

Birth Ident: VHY-14-65 EX4

Breed: **PJ J16** G3 S✓ D✓

		PW ($):	212/94
BW ($):	98/59	Lwt BV (kg):	-48/59
Protein BV (kg):	2/60	Fertility BV (%):	2.4/54
Fat BV (kg):	3/61	Func Surv BV (%) :	0.0/45
Milk BV (ltr):	-228/64	SCC BV:	0.15/58

Age	Milk (ltr)	Protein (%)	Protein (kg)	Milkfat (%)	Milkfat (kg)	Days	LW
6 yr 9 m	4512	4.00	180	4.78	216	236	142
5 yr 10 m	6874	3.91	269	4.46	307	286	131
4 yr 10 m	5239	4.14	217	4.82	253	253	52
3 yr 10 m	5973	4.00	239	4.73	282	299	142
2 yr 11 m	5257	3.83	201	5.04	265	264	206
1 yr 10 m	4640	4.02	186	5.36	249	299	136
Avg	5416	3.98	215	4.83	262	273	6 Lacts.

Traits other than production (2018)

AM	ST	MS	OO	S	W	C	RA	R	L	US	FU	RU	FT	RT	TL	UO	DC
0	0	0	0	5	4	8	4	6	6	9	9	8	5	6	5	9	9

THORNWOOD ACE CHARLIE

Birth Ident: DPVT-05-4 (309748)

Breed: **PJ J16** G3,G1

BW ($):	-86/97	Lwt BV (kg):	-76/96
Protein BV (kg):	-34/98	Fertility BV (%):	-7.0/96
Fat BV (kg):	-12/98	Func Surv BV (%) :	-0.7/92
Milk BV (ltr):	-1120/98	SCC BV:	-0.01/97

DENSON DALE FABS VIDA

Birth Ident: VHY-00-63 EX4

Breed: **PJ J16** G3,G1

BW ($): -42/65 PW ($): -142/94

Age	Milk (ltr)	Protein (%)	Protein (kg)	Milkfat (%)	Milkfat (kg)	Days	LW
8 yr 1 m	2763	3.85	106	3.82	105	107	125
7 yr 0 m	4790	4.36	209	4.76	228	259	88
5 yr 0 m	5725	4.58	262	4.87	279	268	139
4 yr 1 m	5625	4.27	240	4.87	274	251	166
3 yr 0 m	5627	4.39	247	5.32	299	267	179
	Plus 2 unprinted lactations						
Avg	4894	4.33	212	4.86	238	238	6 Lacts.

RICHIES JACE TBONE A364

Oseas HB No: 000113672851/USA (309723)

Breed: **PJ J16** G3

BW ($):	81/98	Lwt BV (kg):	-33/96
Protein BV (kg):	3/99	Fertility BV (%):	-3.5/97
Fat BV (kg):	11/99	Func Surv BV (%) :	-2.3/86
Milk BV (ltr):	-474/99	SCC BV:	0.30/98

DENSON DALE EXPO VESTRY

Birth Ident: VHY-08-69 EX4

Breed: **PJ J16** G3 S✓ D✓

BW ($): 5/59 PW ($): -15/94

Age	Milk (ltr)	Protein (%)	Protein (kg)	Milkfat (%)	Milkfat (kg)	Days	LW
9 yr 0 m	6035	3.90	235	4.31	260	283	67
7 yr 11 m	5998	4.14	248	4.02	241	296	-26
7 yr 0 m	4805	3.81	183	4.54	218	174 T	96
6 yr 1 m	6261	4.06	254	4.32	271	241	246
5 yr 0 m	5595	4.11	230	3.95	221	281	60
	Plus 3 unprinted lactations						
Avg	5266	4.03	212	4.34	229	258	8 Lacts.

DOUBLEAAR LESTERS ACE
Birth Ident: CGMJ-94-54 (65832)
Breed: PJ J16 BW ($): -174/98

THORNWOOD DUKES CHARITY
Birth Ident: DPVT-99-17
Breed : PJ J16 EX4
BW ($): 23/66 PW ($): 398/95

9 Lacts.	Milk (ltr)	Protein (%)	Protein (kg)	Milkfat (%)	Milkfat (kg)	Days
	5153	3.97	204	5.64	291	275

MOLLY BROOK BERETTA
Oseas HB No: 000000661401/USA (95492)
Breed : PJ J16 BW ($): -137/99

DENSON DALE ALF VIDA
Birth Ident: VHY-96-36
Breed : PJ J16 VHC
BW ($) : -109/60 PW ($): -109/94

7 Lacts.	Milk (ltr)	Protein (%)	Protein (kg)	Milkfat (%)	Milkfat (kg)	Days
	4969	4.29	213	5.59	278	268

WINDY WILLOW MONTANA JACE
Oseas HB No: 000110106571/USA (303711)
Breed: PJ J16 BW ($): -43/96

RICHIES LEMVIG STAR M1096
Oseas HB No: 000112417424/USA
Breed: PJ J16
BW ($): PW ($):

Milk (ltr)	Protein (%)	Protein (kg)	Milkfat (%)	Milkfat (kg)	Days

TAHAU NORTHERN EXPOSURE
Birth Ident: XFX-95-94 (301734)
Breed: PJ J16 BW ($): 106/98

DENSON DALE FUT VEST
Birth Ident: VHY-04-156
Breed: PJ J16 VG4
BW ($): -127/59 PW ($): -341/93

5 Lacts.	Milk (ltr)	Protein (%)	Protein (kg)	Milkfat (%)	Milkfat (kg)	Days
	4183	4.19	175	4.86	203	260

Copyright 2022 LIC. All rights reserved

N = Induced T = At least 1 Abnormal Test in this Lactation
D = Lactation values include at least 1 derived test
= GeneMark DNA Profiled # = Parentage Uncertain D / S ✓ = Parentage Confirmed by DNA
Indices exclude genomic information with the exception of some historical Herd BW values

NZAEL

IN CALF HEIFERS

LOT 189 DENSON DALE OLLY VESSY

Three Generation Pedigree

jersey

L A & A H Wilson

New Zealand

AE Herd Averages as at 15/03/2022
Ancestry : 97% BW : 15/50 PW : 87/77

MINDA

PTPT / HERDCODE : VHY 2 / 38004
LOCATION : N066-270-376 / 9
DATE : 16/03/2022

Breeder : **L A & A H Wilson**

REGISTERED JERSEY G3 S✓ D✓

DENSON DALE OLLY VESSY

Birth Ident: VHY-20-95

Breed: **PJ J16** Sex: **FEMALE**
Date of Birth: **17/08/2020** Classification:

BW ($):	20/23	PW ($):	73/8
Protein BV (kg):	-4/23	Fertility BV (%):	-5.2/24
Fat BV (kg):	0/24	Func Surv BV (%) :	0.1/16
Milk BV (ltr):	-527/26	Somatic Cell BV:	0.23/23
Lwt BV (kg):	-41/22		
Overall Opinion:	0.30/13	Dairy Conformation:	0.13/20
Udder Overall:	0.91/21		

Avg SCC at latest Lactation :

Age	Milk (ltr)	Protein (%)	Protein (kg)	Milkfat (%)	Milkfat (kg)	Days	LW	Herd BW

Dam sells as Lot 110.

Due to Calve : **15/07/2022** Bull : **VHY-20-9**
Expected Calf **DENSON DALE TBONE KILO-ET**
BW($): **47/18** PW($): **90/6**

Bull	Mating Date
VHY-20-9	6/10/2021
VHY-20-4	5/10/2021 - 29/12/2021

The information on this report is as recorded on the LIC MINDA database as at date of print, and LIC does not warrant the accuracy of the information provided

DENSON DALE OLLY

Birth Ident: VHY-18-62

Breed : **PJ J16** G3 S✓ D✓

BW ($):	56/41
Protein BV (kg):	0/40
Fat BV (kg):	1/40
Milk BV (ltr):	-416/46
Liveweight BV (kg):	-40/37
Fertility BV (%):	-2.8/44
Functional Survival BV (%):	-0.1/32
Somatic Cell BV:	0.02/40
Fat %:	5.2
Protein %:	4.1

DENSON DALE VIRAL VESSY

Birth Ident: VHY-18-81 87 VG

Breed: **PJ J16** G3 S✓ D✓

		PW ($):	65/77
BW ($):	-14/49	Lwt BV (kg):	-42/50
Protein BV (kg):	-8/50	Fertility BV (%):	-7.5/43
Fat BV (kg):	-1/51	Func Surv BV (%) :	0.2/30
Milk BV (ltr):	-637/53	SCC BV:	0.44/49

Age	Milk (ltr)	Protein (%)	Protein (kg)	Milkfat (%)	Milkfat (kg)	Days	LW
3 yr 0 m	4216	4.08	172	5.12	216	203	235
2 yr 0 m	3833	4.39	168	5.10	195	266 T	69
Avg	4024	4.23	170	5.11	206	235	2 Lacts.

Traits other than production (2020)

AM	ST	MS	OO	S	W	C	RA	R	L	US	FU	RU	FT	RT	TL	UO	DC
9	9	9	9	4	3	8	5	6	6	9	9	8	5	6	3	9	9

BROADLIN AUSSIEGOLD (P)

Oseas HB No: 000A00020434/AUS (314718)

Breed: **PJ J16** G3

BW ($):	53/98	Lwt BV (kg):	-25/96
Protein BV (kg):	4/98	Fertility BV (%):	-4.8/97
Fat BV (kg):	6/98	Func Surv BV (%) :	0.4/84
Milk BV (ltr):	-244/99	SCC BV:	-0.12/98

DENSON DALE TBONE CLARS ET

Birth Ident: VHY-11-92 EX4

Breed: **PJ J16** G3 S✓ D✓

BW ($): 57/55 PW ($): 113/93

Age	Milk (ltr)	Protein (%)	Protein (kg)	Milkfat (%)	Milkfat (kg)	Days	LW
9 yr 0 m	5622	4.22	237	5.10	287	251	223
8 yr 0 m	4971	4.26	212	4.54	226	225	110
7 yr 0 m	5657	4.34	245	5.20	294	290	191
5 yr 11 m	5732	4.26	244	5.47	313	298	151
4 yr 1 m	4567	4.27	195	5.03	230	254	51
	Plus 2 unprinted lactations						
Avg	5018	4.26	214	5.11	256	267	7 Lacts.

BUSHLEA PN VIRAL

Oseas HB No: 000020705410/AUS (316711)

Breed: **PJ J16** G3

BW ($):	37/88	Lwt BV (kg):	-54/75
Protein BV (kg):	-9/92	Fertility BV (%):	-6.2/84
Fat BV (kg):	6/92	Func Surv BV (%) :	0.1/53
Milk BV (ltr):	-585/93	SCC BV:	0.27/91

DENSON DALE VANDER VESSY

Birth Ident: VHY-15-72 EX2

Breed: **PJ J16** G3 S✓ D✓

BW ($): -89/53 PW ($): -63/78

Age	Milk (ltr)	Protein (%)	Protein (kg)	Milkfat (%)	Milkfat (kg)	Days	LW
2 yr 11 m	4400	4.32	190	5.58	246	278	74
1 yr 11 m	2759	4.16	115	5.79	160	266	-224
Avg	3580	4.26	152	5.66	203	272	2 Lacts.

CAIRNBRAE JACES ELTON
Oseas HB No: 000A00016532/AUS (309703)
Breed: PJ J16 BW ($): 193/94

BROADLIN CONSTANCE 2565
Oseas HB No: 000408008315/AUS
Breed : J J16
BW ($): PW ($):

Milk (ltr)	Protein (%)	Protein (kg)	Milkfat (%)	Milkfat (kg)	Days

RICHIES JACE TBONE A364
Oseas HB No: 000113672851/USA (309723)
Breed : PJ J16 BW ($): 81/98

DENSON DALE EXPOSE CLARIS
Birth Ident: VHY-05-22
Breed : PJ J16 EX4
BW ($) : 35/54 PW ($): 21/71

1 Lacts.	Milk (ltr)	Protein (%)	Protein (kg)	Milkfat (%)	Milkfat (kg)	Days
	5388	4.33	234	5.86	316	305

HAWARDEN IMPULS PREMIER
Oseas HB No: 000067107510/USA (314746)
Breed: PJ J16 BW ($): 3/89

ARETHUSA ON TIME VOGUE ET
Oseas HB No: 000117193004/USA
Breed: J J16
BW ($): PW ($):

Milk (ltr)	Protein (%)	Protein (kg)	Milkfat (%)	Milkfat (kg)	Days

DENSON DALE VANDEROL
Birth Ident: VHY-12-80 (313781)
Breed: PJ J16 S✓D✓ BW ($): -99/94

DENSON DALE JACE VESEY ET
Birth Ident: VHY-10-124
Breed: PJ J16 EX5 S✓D✓
BW ($): -59/59 PW ($): -47/88

4 Lacts.	Milk (ltr)	Protein (%)	Protein (kg)	Milkfat (%)	Milkfat (kg)	Days
	3639	3.96	144	5.47	199	213

Copyright 2022 LIC. All rights reserved

N = Induced T = At least 1 Abnormal Test in this Lactation
D = Lactation values include at least 1 derived test
= GeneMark DNA Profiled # = Parentage Uncertain D / S ✓ = Parentage Confirmed by DNA
Indices exclude genomic information with the exception of some historical Herd BW values

LOT 190 DENSON DALE DAVID VISY

Three Generation Pedigree

jersey

L A & A H Wilson

New Zealand

AE Herd Averages as at 15/03/2022
Ancestry : 97% BW : 15/50 PW : 87/77

MINDA

PTPT / HERDCODE : VHY 2 / 38004
LOCATION : N066-270-376 / 9
DATE : 16/03/2022

Breeder : **L A & A H Wilson**

REGISTERED JERSEY G3 S✓ D✓

DENSON DALE DAVID VISY

Birth Ident: VHY-20-74

Breed: **PJ J16** Sex: **FEMALE**
Date of Birth: **3/08/2020** Classification:

BW ($):	49/43	PW ($):	80/15
Protein BV (kg):	-2/43	Fertility BV (%):	-1.1/45
Fat BV (kg):	0/44	Func Surv BV (%) :	0.2/34
Milk BV (ltr):	-301/48	Somatic Cell BV:	-0.14/43
Lwt BV (kg):	-41/38		
Overall Opinion:	0.16/26	Dairy Conformation:	-0.15/38
Udder Overall:	0.72/42		

Avg SCC at latest Lactation :

Age	Milk (ltr)	Protein (%)	(kg)	Milkfat (%)	(kg)	Days	LW	Herd BW

Due to Calve : 15/07/2022 Bull : VHY-20-9
Expected Calf DENSON DALE TBONE KILO-ET
BW($): 62/23 PW($): 94/8

Bull	Mating Date
VHY-20-9	6/10/2021
VHY-20-4	5/10/2021 - 29/12/2021

The information on this report is as recorded on the LIC MINDA database as at date of print, and LIC does not warrant the accuracy of the information provided

SUNSET CANYON DAVID
Oseas HB No: 000117335815/USA (312702)
Breed : **PJ J16** G3

BW ($):	132/97
Protein BV (kg):	11/98
Fat BV (kg):	10/98
Milk BV (ltr):	31/99
Liveweight BV (kg):	-53/93
Fertility BV (%):	-2.0/97
Functional Survival BV (%):	1.2/88
Somatic Cell BV:	-0.06/98
Fat %:	4.9
Protein %:	4

DENSON DALE JANTE VISY
Birth Ident: VHY-11-231 EX4
Breed: **PJ J16** G3 S✓ D✓

		PW ($):	31/94
BW ($):	-34/58	Lwt BV (kg):	-29/57
Protein BV (kg):	-15/59	Fertility BV (%):	-0.2/53
Fat BV (kg):	-10/60	Func Surv BV (%) :	-0.8/38
Milk BV (ltr):	-633/65	SCC BV:	-0.23/55

Age	Milk (ltr)	Protein (%)	(kg)	Milkfat (%)	(kg)	Days	LW
9 yr 10 m	5705	3.70	211	5.39	307	256 T	140
8 yr 11 m	6744	3.83	258	4.69	316	280	113
7 yr 10 m	5784	4.05	234	4.73	274	264	51
6 yr 11 m	6669	3.84	256	4.86	324	305	118
5 yr 11 m	5202	3.72	194	5.34	278	269	-73
5 yr 0 m	4953	3.93	195	5.44	269	244	-77
3 yr 11 m	5607	3.96	222	5.34	299	295	42
2 yr 11 m	5191	4.01	208	4.75	247	276	17
1 yr 11 m	4601	3.68	169	4.91	226	285	6
Avg	5606	3.86	216	5.04	282	275	9 Lacts.

Traits other than production (2015)

AM	ST	MS	OO	S	W	C	RA	R	L	US	FU	RU	FT	RT	TL	UO	DC
0	0	0	0	6	5	9	5	8	6	8	9	8	5	5		8	9

ALL LYNNS LOUIE VALENTINO-ET
Oseas HB No: 000116279413/USA (310711)
Breed: **PJ J16** G3

BW ($):	3/99	Lwt BV (kg):	-30/97
Protein BV (kg):	5/99	Fertility BV (%):	-4.0/99
Fat BV (kg):	3/99	Func Surv BV (%) :	0.7/89
Milk BV (ltr):	199/99	SCC BV:	-0.05/99

PEARLMONT IMPULS DAFFY
Oseas HB No: 000114356624/USA
Breed: **J J16**

BW ($): PW ($):

Age	Milk (ltr)	Protein (%)	(kg)	Milkfat (%)	(kg)	Days	LW

DJ JANTE
Oseas HB No: 000000302761/DNK (310561)
Breed: **PJ J16** G3

BW ($):	-26/98	Lwt BV (kg):	-26/93
Protein BV (kg):	-9/99	Fertility BV (%):	-4.8/97
Fat BV (kg):	0/99	Func Surv BV (%) :	-3.3/82
Milk BV (ltr):	-279/99	SCC BV:	-0.37/98

DENSON DALE N EXPOSE VISEY
Birth Ident: VHY-08-99 EX4
Breed: **PJ J16** G3 S✓ D✓

BW ($): -22/58 PW ($): 28/94

Age	Milk (ltr)	Protein (%)	(kg)	Milkfat (%)	(kg)	Days	LW
6 yr 11 m	5323	4.11	219	4.94	263	245	83
5 yr 0 m	5470	4.25	233	4.93	270	263	230
4 yr 0 m	4728	3.97	188	4.62	218	264	235
3 yr 0 m	4565	4.27	195	5.39	246	254	160
2 yr 0 m	3534	4.33	153	5.11	180	285	-67
Avg	4724	4.18	197	4.98	235	262	5 Lacts.

BHF-SSF PARADE LOUIE ET
Oseas HB No: 000113486117/USA (308709)
Breed: **PJ J16**
BW ($): -124/94

D & E PARAMOUNT VIOLET
Oseas HB No: 000067007718/USA
Breed : **J J16**
BW ($): PW ($):

Milk	Protein (%)	(kg)	Milkfat (%)	(kg)	Days

Q IMPULS
Oseas HB No: 000000301592/DNK (304710)
Breed : **PJ J16**
BW ($): -19/98

PEARLMONT PARAMOUNT
Oseas HB No: 000113148262/USA
Breed : **J J16**
BW ($) : PW ($):

Milk	Protein (%)	(kg)	Milkfat (%)	(kg)	Days

WINDY WILLOW MONTANA JACE
Oseas HB No: 000110106571/USA (303711)
Breed: **PJ J16**
BW ($): -43/96

3932301226
Oseas HB No: 003932301226/DNK
Breed: **J J16** S#D#
BW ($): PW ($):

Milk	Protein (%)	(kg)	Milkfat (%)	(kg)	Days

TAHAU NORTHERN EXPOSURE
Birth Ident: XFX-95-94 (301734)
Breed: **PJ J16**
BW ($): 106/98

DENSON DALE FUTURE VISEY
Birth Ident: VHY-04-115
Breed: **PJ J16** VG4
BW ($): 0/0 PW ($): 0/0

6 Lacts.	Protein		Milkfat		Days
Milk	(%)	(kg)	(%)	(kg)	
4228	4.51	191	5.27	223	265

Copyright 2022 LIC. All rights reserved

N = Induced T = At least 1 Abnormal Test in this Lactation
D = Lactation values include at least 1 derived test
= GeneMark DNA Profiled # = Parentage Uncertain D / S ✓ = Parentage Confirmed by DNA
Indices exclude genomic information with the exception of some historical Herd BW values

NZAEL

IN CALF HEIFERS

LOT 191 DENSON DALE VITAL VIVE

Three Generation Pedigree

jersey

L A & A H Wilson

New Zealand

AE Herd Averages as at 15/03/2022
Ancestry : 97% BW : 15/50 PW : 87/77

MINDA

PTPT / HERDCODE : VHY 2 / 38004
LOCATION : N066-270-376 / 9
DATE : 16/03/2022

Breeder : **L A & A H Wilson**

REGISTERED JERSEY G3 S✓ D✓

DENSON DALE VITAL VIVE

Birth Ident: VHY-20-84

Breed: **PJ J16** Sex: **FEMALE**
Date of Birth: **10/08/2020** Classification:

BW ($):	22/33	PW ($):	38/12
Protein BV (kg):	-7/34	Fertility BV (%):	0.9/32
Fat BV (kg):	-8/35	Func Surv BV (%) :	-0.4/25
Milk BV (ltr):	-428/36	Somatic Cell BV:	0.05/33
Lwt BV (kg):	-57/29		
Overall Opinion:	0.30/20	Dairy Conformation:	0.06/28
Udder Overall:	0.85/29		

Avg SCC at latest Lactation :

Age	Milk (ltr)	Protein (%)	(kg)	Milkfat (%)	(kg)	Days	LW	Herd BW

Due to Calve : 14/07/2022 Bull : VHY-20-9
Expected Calf DENSON DALE TBONE KILO-ET
BW($): 47/20 PW($): 73/7

Bull	Mating Date
VHY-20-9	6/10/2021
VHY-20-4	5/10/2021 - 29/12/2021

The information on this report is as recorded on the LIC MINDA database as at date of print, and LIC does not warrant the accuracy of the information provided

LEITHLEA CHARLIE VITAL
Birth Ident: BGTR-11-100
Breed : **PJ J16** G3 S✓

BW ($):	50/72
Protein BV (kg):	-8/74
Fat BV (kg):	-4/75
Milk BV (ltr):	-324/77
Liveweight BV (kg):	-62/64
Fertility BV (%):	0.7/66
Functional Survival BV (%):	-1.1/55
Somatic Cell BV:	-0.19/72
Fat %:	5
Protein %:	3.9

DENSON DALE VALEN VIVENE
Birth Ident: VHY-17-54 85 VG
Breed: **PJ J16** G3 S✓ D✓

		PW ($):	-165/84
BW ($):	-5/55	Lwt BV (kg):	-52/53
Protein BV (kg):	-7/56	Fertility BV (%):	1.2/51
Fat BV (kg):	-12/57	Func Surv BV (%) :	0.2/42
Milk BV (ltr):	-534/59	SCC BV:	0.31/55

Age	Milk (ltr)	Protein (%)	(kg)	Milkfat (%)	(kg)	Days	LW
3 yr 11 m	3654	4.36	159	4.62	169	250	-173
3 yr 0 m	4744	4.38	208	4.77	226	273	73
1 yr 11 m	4085	4.06	166	5.03	206	241	215
Avg	4161	4.27	178	4.81	200	255	3 Lacts.

Traits other than production (2021)

AM	ST	MS	OO	S	W	C	RA	R	L	US	FU	RU	FT	RT	TL	UO	DC
0	0	0	0	7	6	7	3	6	6	6	7	6	5	6	4	7	7

THORNWOOD ACE CHARLIE
Birth Ident: DPVT-05-4 (309748)
Breed: **PJ J16** G3,G1

BW ($):	-86/97	Lwt BV (kg):	-76/96
Protein BV (kg):	-34/98	Fertility BV (%):	-7.0/96
Fat BV (kg):	-12/98	Func Surv BV (%) :	-0.7/92
Milk BV (ltr):	-1120/98	SCC BV:	-0.01/97

DENSON DALE FABS VIDA
Birth Ident: VHY-00-63 EX4
Breed: **PJ J16** G3,G1

BW ($): -42/65 PW ($): -142/94

Age	Milk (ltr)	Protein (%)	(kg)	Milkfat (%)	(kg)	Days	LW
8 yr 1 m	2763	3.85	106	3.82	105	107	125
7 yr 0 m	4790	4.36	209	4.76	228	259	88
5 yr 0 m	5725	4.58	262	4.87	279	268	139
4 yr 1 m	5625	4.27	240	4.87	274	251	166
3 yr 0 m	5627	4.39	247	5.32	299	267	179
Plus 2 unprinted lactations							
Avg	4894	4.33	212	4.86	238	238	6 Lacts.

ALL LYNNS LOUIE VALENTINO-ET
Oseas HB No: 000116279413/USA (310711)
Breed: **PJ J16** G3

BW ($):	3/99	Lwt BV (kg):	-30/97
Protein BV (kg):	5/99	Fertility BV (%):	-4.0/99
Fat BV (kg):	3/99	Func Surv BV (%) :	0.7/89
Milk BV (ltr):	199/99	SCC BV:	-0.05/99

DENSON DALE VICT VIVENE
Birth Ident: VHY-14-58 EX4
Breed: **PJ J16** G3 S✓ D✓

BW ($): 32/54 PW ($): 36/93

Age	Milk (ltr)	Protein (%)	(kg)	Milkfat (%)	(kg)	Days	LW
7 yr 0 m	4001	4.05	162	5.18	207	188	-91
5 yr 11 m	6034	4.43	268	4.84	292	290	102
4 yr 10 m	4633	4.59	213	5.37	249	258	10
3 yr 10 m	4403	4.64	204	5.15	227	305	-69
2 yr 11 m	3716	4.43	165	6.17	229	268	16
Plus 1 unprinted lactation							
Avg	4452	4.45	198	5.43	242	268	6 Lacts.

DOUBLEAAR LESTERS ACE
Birth Ident: CGMJ-94-54 (65832)
Breed: **PJ J16**
BW ($): -174/98

THORNWOOD DUKES CHARITY
Birth Ident: DPVT-99-17
Breed : **PJ J16** EX4
BW ($): 23/66 PW ($): 398/95

9 Lacts.	Protein		Milkfat		Days
Milk	(%)	(kg)	(%)	(kg)	
5153	3.97	204	5.64	291	275

MOLLY BROOK BERETTA
Oseas HB No: 000000661401/USA (95492)
Breed : **PJ J16**
BW ($): -137/99

DENSON DALE ALF VIDA
Birth Ident: VHY-96-36
Breed : **PJ J16** VHC
BW ($) : -109/60 PW ($): -109/94

7 Lacts.	Protein		Milkfat		Days
Milk	(%)	(kg)	(%)	(kg)	
4969	4.29	213	5.59	278	268

BHF-SSF PARADE LOUIE ET
Oseas HB No: 000113486117/USA (308709)
Breed: **PJ J16**
BW ($): -124/94

D & E PARAMOUNT VIOLET
Oseas HB No: 000067007718/USA
Breed: **J J16**
BW ($): PW ($):

Milk	Protein (%)	(kg)	Milkfat (%)	(kg)	Days

LEITHLEA EXPOSE VICTORY
Birth Ident: BGTR-11-99
Breed: **PJ J16** S✓D✓
BW ($): 47/71

DENSON DALE ONTIME VIVENE
Birth Ident: VHY-12-16
Breed: **PJ J16** EX4 S✓D✓
BW ($): -6/59 PW ($): 244/92

6 Lacts.	Protein		Milkfat		Days
Milk	(%)	(kg)	(%)	(kg)	
5343	4.22	225	4.94	264	260

Copyright 2022 LIC. All rights reserved

N = Induced T = At least 1 Abnormal Test in this Lactation
D = Lactation values include at least 1 derived test
= GeneMark DNA Profiled # = Parentage Uncertain D / S ✓ = Parentage Confirmed by DNA
Indices exclude genomic information with the exception of some historical Herd BW values

NZAEL

LOT 192 DENSON DALE COLIN VIV

Three Generation Pedigree

Jersey

L A & A H Wilson

New Zealand

AE Herd Averages as at 15/03/2022
Ancestry : 97% BW : 15/50 PW : 87/77

MINDA

PTPT / HERDCODE : VHY 2 / 38004
LOCATION : N066-270-376 / 9
DATE : 16/03/2022

Breeder : **L A & A H Wilson**

REGISTERED JERSEY G3 S✓ D✓

DENSON DALE COLLIN VIV

Birth Ident: VHY-20-27

Breed: **PJ J16** Sex: **FEMALE**
Date of Birth: **11/07/2020** Classification:

BW ($):	0/22	PW ($):	12/8
Protein BV (kg):	-9/22	Fertility BV (%):	1.1/23
Fat BV (kg):	-10/23	Func Surv BV (%) :	0.1/19
Milk BV (ltr):	-480/23	Somatic Cell BV:	0.00/22
Lwt BV (kg):	-50/22		
Overall Opinion:	0.16/14	Dairy Conformation:	-0.14/21
Udder Overall:	0.64/20		

Avg SCC at latest Lactation :

Age	Milk (ltr)	Protein (%)	Protein (kg)	Milkfat (%)	Milkfat (kg)	Days	LW	Herd BW

Due to Calve : 15/07/2022 Bull : **VHY-20-9**
Expected Calf **DENSON DALE TBONE KILO-ET**
BW($): **37/17** PW($): **60/6**

Bull	Mating Date
VHY-20-9	6/10/2021
VHY-20-4	5/10/2021 - 29/12/2021

The information on this report is as recorded on the LIC MINDA database as at date of print, and LIC does not warrant the accuracy of the information provided

DENSON DALE COLLIN
Birth Ident: VHY-18-61
Breed : **PJ J16** G3 S✓ D✓

BW ($):	0/38
Protein BV (kg):	-4/38
Fat BV (kg):	-7/39
Milk BV (ltr):	-321/39
Liveweight BV (kg):	-45/35
Fertility BV (%):	-2.5/38
Functional Survival BV (%):	-0.1/33
Somatic Cell BV:	0.14/37
Fat %:	5
Protein %:	4

DENSON DALE VIRGO VIV
Birth Ident: VHY-18-69 82 GP
Breed: **PJ J16** G3 S✓ D✓

		PW ($):	31/75
BW ($):	1/50	Lwt BV (kg):	-56/52
Protein BV (kg):	-15/49	Fertility BV (%):	4.8/48
Fat BV (kg):	-13/50	Func Surv BV (%) :	0.2/39
Milk BV (ltr):	-640/53	SCC BV:	-0.13/48

Age		Milk (ltr)	Protein (%)	Protein (kg)	Milkfat (%)	Milkfat (kg)	Days	LW
2 yr 11 m	D	5032	3.64	183	4.86	245	248 T	11
1 yr 11 m		4768	3.96	189	4.89	233	303	78
Avg	D	4900	3.79	186	4.87	239	276	2 Lacts.

Traits other than production (2020)

AM	ST	MS	OO	S	W	C	RA	R	L	US	FU	RU	FT	RT	TL	UO	DC
7	7	7	7	4	3	6	4	6	6	6	8	7	4	5	3	6	6

DENSON DALE VIRGO
Birth Ident: VHY-08-465 (311735)
Breed: **PJ J16** G3 S✓ D✓

BW ($):	-28/87	Lwt BV (kg):	-50/82
Protein BV (kg):	-10/89	Fertility BV (%):	-1.3/82
Fat BV (kg):	-13/89	Func Surv BV (%) :	1.1/77
Milk BV (ltr):	-571/90	SCC BV:	0.23/87

DENSON DALE VAN OLIVIA
Birth Ident: VHY-15-15 EX4
Breed: **PJ J16** G3 S✓ D✓

BW ($): 29/59 PW ($): 210/93

Age	Milk (ltr)	Protein (%)	Protein (kg)	Milkfat (%)	Milkfat (kg)	Days	LW
6 yr 1 m	5802	3.57	207	4.27	248	217	99
5 yr 0 m	7683	3.96	305	3.91	301	294	55
4 yr 0 m	5069	4.03	204	4.22	214	237	-33
3 yr 0 m	5689	3.99	227	4.67	266	290	129
2 yr 1 m	4661	3.73	174	5.00	233	265	181
Avg	5781	3.86	223	4.36	252	261	5 Lacts.

DENSON DALE VIRGO
Birth Ident: VHY-08-465 (311735)
Breed: **PJ J16** G3 S✓ D✓

BW ($):	-28/87	Lwt BV (kg):	-50/82
Protein BV (kg):	-10/89	Fertility BV (%):	-1.3/82
Fat BV (kg):	-13/89	Func Surv BV (%) :	1.1/77
Milk BV (ltr):	-571/90	SCC BV:	0.23/87

DENSON DALE EXPOSE VIV
Birth Ident: VHY-05-61 EX4
Breed: **PJ J16** G3

BW ($): 12/63 PW ($): 109/94

Age	Milk (ltr)	Protein (%)	Protein (kg)	Milkfat (%)	Milkfat (kg)	Days	LW
13 yr 11 m	4119	4.18	172	4.68	193	181	34
12 yr 11 m	5753	3.95	227	4.98	286	287	183
11 yr 11 m	5149	3.92	202	5.14	265	274	53
11 yr 0 m	5565	3.90	217	4.85	270	271	47
10 yr 0 m	5155	4.15	214	4.91	253	271	107
			Plus 8 unprinted lactations				
Avg	5211	4.08	213	5.09	265	265	13 Lacts.

DENSON DALE BLACKADDER
Birth Ident: VHY-06-255 (307721)
Breed: **PJ J16** S✓
BW ($): **7/92**

DENSON DALE EXPOSE VISION
Birth Ident: VHY-02-95
Breed : **PJ J16** **EX4**
BW ($): **-40/75** PW ($): **303/94**

12 Lacts.	Milk	Protein (%)	Protein (kg)	Milkfat (%)	Milkfat (kg)	Days
	5671	4.09	232	5.00	284	252

PANNOO ABE VANAHLEM
Oseas HB No: 000000017576/AUS (311719)
Breed : **PJ J16**
BW ($): **-21/98**

DENSON DALE LEM OLIVE
Birth Ident: VHY-02-157
Breed : **PJ J16** **EX4**
BW ($) : **4/66** PW ($): **67/94**

10 Lacts.	Milk	Protein (%)	Protein (kg)	Milkfat (%)	Milkfat (kg)	Days
	5211	4.12	214	5.55	289	276

DENSON DALE BLACKADDER
Birth Ident: VHY-06-255 (307721)
Breed: **PJ J16** S✓
BW ($): **7/92**

DENSON DALE EXPOSE VISION
Birth Ident: VHY-02-95
Breed: **PJ J16** **EX4**
BW ($): **-40/75** PW ($): **303/94**

12 Lacts.	Milk	Protein (%)	Protein (kg)	Milkfat (%)	Milkfat (kg)	Days
	5671	4.09	232	5.00	284	252

TAHAU NORTHERN EXPOSURE
Birth Ident: XFX-95-94 (301734)
Breed: **PJ J16**
BW ($): **106/98**

DENSON DALE AAM VIV
Birth Ident: VHY-01-53
Breed: **PJ J16** **EX3**
BW ($): **-143/54** PW ($): **-171/89**

4 Lacts.	Milk	Protein (%)	Protein (kg)	Milkfat (%)	Milkfat (kg)	Days
	4407	4.29	189	5.83	257	248

Copyright 2022 LIC. All rights reserved

N = Induced T = At least 1 Abnormal Test in this Lactation
D = Lactation details include at least one derived test

= GeneMark DNA Profiled # = Parentage Uncertain D / S ✓ = Parentage Confirmed by DNA
Indices exclude genomic information with the exception of some historical Herd BW values

NZAEL

INCALF HEIFERS

LOT 193 DENSON DALE OLLY VIV

Three Generation Pedigree

LIC

L A & A H Wilson

New Zealand

AE Herd Averages as at 15/03/2022
Ancestry : 97% BW : 15/50 PW : 87/77

MINDA

PTPT / HERDCODE : VHY 2 / 38004
LOCATION : N066-270-376 / 9
DATE : 16/03/2022

G3 S✓ D✓

Denson Dale Olly Viv

Birth Ident: VHY-20-18

Breed: **J J16** Sex: **FEMALE**
Date of Birth: **9/07/2020** Classification:

BW ($):	75/24	PW ($):	108/8
Protein BV (kg):	0/23	Fertility BV (%):	-0.7/25
Fat BV (kg):	1/24	Func Surv BV (%) :	-0.1/17
Milk BV (ltr):	-477/28	Somatic Cell BV:	0.00/23
Lwt BV (kg):	-42/22		
Overall Opinion:	0.10/16	Dairy Conformation:	0.05/22
Udder Overall:	0.82/21		

Avg SCC at latest Lactation :

Age	Milk (ltr)	Protein (%)	Protein (kg)	Milkfat (%)	Milkfat (kg)	Days	LW	Herd BW

Dam sells as Lot 106.

Due to Calve : 15/07/2022 Bull : **VHY-20-9**
Expected Calf **DENSON DALE TBONE KILO-ET**
BW($): **74/18** PW($): **108/6**

Bull	Mating Date
VHY-20-9	6/10/2021
VHY-20-4	5/10/2021 - 29/12/2021

The information on this report is as recorded on the LIC MINDA database as at date of print, and LIC does not warrant the accuracy of the information provided

DENSON DALE OLLY
Birth Ident: VHY-18-62
Breed : **PJ J16** G3 S✓ D✓

BW ($):	56/41
Protein BV (kg):	0/40
Fat BV (kg):	1/40
Milk BV (ltr):	-416/46
Liveweight BV (kg):	-40/37
Fertility BV (%):	-2.8/44
Functional Survival BV (%):	-0.1/32
Somatic Cell BV:	0.02/40
Fat %:	5.2
Protein %:	4.1

DENSON DALE LIN VIVENE
Birth Ident: VHY-18-11 87 VG
Breed: **PJ J16** G3 S✓ D✓

		PW ($):	263/76
BW ($):	94/50	Lwt BV (kg):	-44/53
Protein BV (kg):	0/50	Fertility BV (%):	1.3/47
Fat BV (kg):	0/51	Func Surv BV (%) :	-0.1/36
Milk BV (ltr):	-539/57	SCC BV:	-0.01/49

Age	Milk (ltr)	Protein (%)	Protein (kg)	Milkfat (%)	Milkfat (kg)	Days	LW
3 yr 0 m	4751	4.17	198	5.68	270	239	307
2 yr 0 m	5105	4.32	220	4.73	242	305	134
Avg	4928	4.25	209	5.19	256	272	2 Lacts.

Traits other than production (2020)

AM	ST	MS	OO	S	W	C	RA	R	L	US	FU	RU	FT	RT	TL	UO	DC
5	7	7	7	4	3	6	4	6	6	8	8	7	5	5	4	8	8

BROADLIN AUSSIEGOLD (P)
Oseas HB No: 000A00020434/AUS (314718)
Breed: **PJ J16** G3

BW ($):	53/98	Lwt BV (kg):	-25/96
Protein BV (kg):	4/98	Fertility BV (%):	-4.8/97
Fat BV (kg):	6/98	Func Surv BV (%) :	0.4/84
Milk BV (ltr):	-244/99	SCC BV:	-0.12/98

DENSON DALE TBONE CLARS ET
Birth Ident: VHY-11-92 EX4
Breed: **PJ J16** G3 S✓ D✓

BW ($): 57/55 PW ($): 113/93

Age	Milk (ltr)	Protein (%)	Protein (kg)	Milkfat (%)	Milkfat (kg)	Days	LW
9 yr 0 m	5622	4.22	237	5.10	287	251	223
8 yr 0 m	4971	4.26	212	4.54	226	225	110
7 yr 0 m	5657	4.34	245	5.20	294	290	191
5 yr 11 m	5732	4.26	244	5.47	313	298	151
4 yr 1 m	4567	4.27	195	5.03	230	254	51
			Plus 2 unprinted lactations				
Avg	5018	4.26	214	5.11	256	267	7 Lacts.

BROADLIN AUSSIEGOLD (P)
Oseas HB No: 000A00020434/AUS (314718)
Breed: **PJ J16** G3

BW ($):	53/98	Lwt BV (kg):	-25/96
Protein BV (kg):	4/98	Fertility BV (%):	-4.8/97
Fat BV (kg):	6/98	Func Surv BV (%) :	0.4/84
Milk BV (ltr):	-244/99	SCC BV:	-0.12/98

DENSON DALE VICT VIVENE
Birth Ident: VHY-14-58 EX4
Breed: **PJ J16** G3 S✓ D✓

BW ($): 32/54 PW ($): 36/93

Age	Milk (ltr)	Protein (%)	Protein (kg)	Milkfat (%)	Milkfat (kg)	Days	LW
7 yr 0 m	4001	4.05	162	5.18	207	188	-91
5 yr 11 m	6034	4.43	268	4.84	292	290	102
4 yr 10 m	4633	4.59	213	5.37	249	258	10
3 yr 10 m	4403	4.64	204	5.15	227	305	-69
2 yr 11 m	3716	4.43	165	6.17	229	268	16
			Plus 1 unprinted lactation				
Avg	4452	4.45	198	5.43	242	268	6 Lacts.

CAIRNBRAE JACES ELTON
Oseas HB No: 000A00016532/AUS (309703)
Breed: **PJ J16**
BW ($): **193/94**

BROADLIN CONSTANCE 2565
Oseas HB No: 000408008315/AUS
Breed : **J J16**
BW ($): PW ($):

	Milk	Protein (%)	Protein (kg)	Milkfat (%)	Milkfat (kg)	Days

RICHIES JACE TBONE A364
Oseas HB No: 000113672851/USA (309723)
Breed : **PJ J16**
BW ($): **81/98**

DENSON DALE EXPOSE CLARIS
Birth Ident: VHY-05-22
Breed : **PJ J16** **EX4**
BW ($) : **35/54** PW ($): **21/71**

1 Lacts.	Milk	Protein (%)	Protein (kg)	Milkfat (%)	Milkfat (kg)	Days
	5388	4.33	234	5.86	316	305

CAIRNBRAE JACES ELTON
Oseas HB No: 000A00016532/AUS (309703)
Breed: **PJ J16**
BW ($): **193/94**

BROADLIN CONSTANCE 2565
Oseas HB No: 000408008315/AUS
Breed: **J J16**
BW ($): PW ($):

	Milk	Protein (%)	Protein (kg)	Milkfat (%)	Milkfat (kg)	Days

LEITHLEA EXPOSE VICTORY
Birth Ident: BGTR-11-99
Breed: **PJ J16** S✓D✓
BW ($): **47/71**

DENSON DALE ONTIME VIVENE
Birth Ident: VHY-12-16
Breed: **PJ J16** **EX4** S✓D✓
BW ($): **-6/59** PW ($): **244/92**

6 Lacts.	Milk	Protein (%)	Protein (kg)	Milkfat (%)	Milkfat (kg)	Days
	5343	4.22	225	4.94	264	260

Copyright 2022 LIC. All rights reserved

N = Induced T = At least 1 Abnormal Test in this Lactation
D = Lactation values include at least 1 derived test

= GeneMark DNA Profiled # = Parentage Uncertain D / S ✓ = Parentage Confirmed by DNA
Indices exclude genomic information with the exception of some historical Herd BW values

NZAEL

LOT 194 DENSON DALE CASINO VIDENE

Three Generation Pedigree

jersey

L A & A H Wilson

New Zealand

AE Herd Averages as at 15/03/2022
Ancestry : 97% BW : 15/50 PW : 87/77

MINDA

PTPT / HERDCODE : VHY 2 / 38004
LOCATION : N066-270-376 / 9
DATE : 16/03/2022

Breeder : **L A & A H Wilson**

REGISTERED JERSEY G3 S✓ D✓

DENSON DALE CASINO VIDENE

Birth Ident: VHY-20-52

Breed: **PJ J16** Sex: **FEMALE**
Date of Birth: **23/07/2020** Classification:

BW ($):	31/37	PW ($):	73/12
Protein BV (kg):	-1/39	Fertility BV (%):	-2.9/32
Fat BV (kg):	-3/40	Func Surv BV (%) :	-0.4/20
Milk BV (ltr):	-350/41	Somatic Cell BV:	-0.01/38
Lwt BV (kg):	-44/31		
Overall Opinion:	-0.01/12	Dairy Conformation:	-0.05/26
Udder Overall:	0.88/34		

Avg SCC at latest Lactation :

Age	Milk (ltr)	Protein (%)	Protein (kg)	Milkfat (%)	Milkfat (kg)	Days	LW	Herd BW

Dam sells as Lot 79.

Due to Calve : 16/07/2022 Bull : VHY-20-9
Expected Calf DENSON DALE TBONE KILO-ET
BW($): 52/21 PW($): 90/7

Bull	Mating Date
VHY-20-9	6/10/2021
VHY-20-4	5/10/2021 - 29/12/2021

The information on this report is as recorded on the LIC MINDA database as at date of print, and LIC does not warrant the accuracy of the information provided

ELLIOTTS REGENCY CASINO-ET
Oseas HB No: 003125141657/USA (317715)
Breed : **PJ J16** G3

BW ($):	24/82
Protein BV (kg):	-4/84
Fat BV (kg):	-4/85
Milk BV (ltr):	-504/87
Liveweight BV (kg):	-49/76
Fertility BV (%):	-4.3/73
Functional Survival BV (%):	0.1/45
Somatic Cell BV:	0.09/84
Fat %:	5.3
Protein %:	4.1

DENSON DALE MARKUS VIDENE
Birth Ident: VHY-17-47 87 VG
Breed: **PJ J16** G3 S✓ D✓

		PW ($):	169/84
BW ($):	36/44	Lwt BV (kg):	-39/47
Protein BV (kg):	2/46	Fertility BV (%):	-1.5/35
Fat BV (kg):	-3/47	Func Surv BV (%) :	-0.8/27
Milk BV (ltr):	-196/50	SCC BV:	-0.11/43

Age	Milk (ltr)	Protein (%)	Protein (kg)	Milkfat (%)	Milkfat (kg)	Days	LW
3 yr 11 m	5382	4.01	216	4.84	260	259	110
2 yr 11 m	6095	3.95	241	4.58	279	291	69
2 yr 0 m	4449	3.96	176	4.33	193	223	172
Avg	5309	3.97	211	4.60	244	258	3 Lacts.

Traits other than production (2021)

AM	ST	MS	OO	S	W	C	RA	R	L	US	FU	RU	FT	RT	TL	UO	DC
0	0	0	0	6	6	7	4	6	7	7	7	8	4	5	5	7	8

TJF VISIONARY REGENCY
Oseas HB No: 000067248196/USA (318711)
Breed: **J J16** G3

BW ($):	9/59	Lwt BV (kg):	-42/32
Protein BV (kg):	8/61	Fertility BV (%):	-7.8/59
Fat BV (kg):	-1/64	Func Surv BV (%) :	-1.1/41
Milk BV (ltr):	57/66	SCC BV:	0.24/65

CHILLI PREMIER CINEMA-ET
Oseas HB No: 000071577202/USA
Breed: **J J16**

BW ($): PW ($):

Age	Milk (ltr)	Protein (%)	Protein (kg)	Milkfat (%)	Milkfat (kg)	Days	LW

TAHAU MARKUS
Birth Ident: XFX-14-128
Breed: **PJ J16** G3

BW ($):	94/54	Lwt BV (kg):	-44/54
Protein BV (kg):	-9/56	Fertility BV (%):	1.7/47
Fat BV (kg):	-2/57	Func Surv BV (%) :	1.2/39
Milk BV (ltr):	-710/60	SCC BV:	-0.56/54

DENSON DALE VAN VIDENE
Birth Ident: VHY-15-65 EX4
Breed: **PJ J16** G3 S✓ D✓

BW ($): -81/57 PW ($): -53/93

Age	Milk (ltr)	Protein (%)	Protein (kg)	Milkfat (%)	Milkfat (kg)	Days	LW
5 yr 10 m	5727	3.89	223	4.62	265	256	-35
4 yr 11 m	6647	3.99	266	3.61	240	274	-85
3 yr 11 m	5098	4.05	207	4.25	217	221	23
2 yr 11 m	5864	3.88	228	3.92	230	292	-47
1 yr 11 m	4319	3.81	165	4.76	206	274	51
Avg	5531	3.93	218	4.19	231	263	5 Lacts.

ALL LYNNS LEGAL VISIONARY
Oseas HB No: 000117222740/USA
Breed: **J J16**
BW ($): -24/70

TJF PLUS ROXY 963
Oseas HB No: 000117349900/USA
Breed : **J J16**
BW ($): PW ($):

Milk	Protein (%)	Protein (kg)	Milkfat (%)	Milkfat (kg)	Days

HAWARDEN IMPULS PREMIER
Oseas HB No: 000067107510/USA (314746)
Breed : **PJ J16**
BW ($): 3/89

FAMILY HILL CONNECTION CHILLI
Oseas HB No: 000114535186/USA
Breed : **J J16**
BW ($) : PW ($):

Milk	Protein (%)	Protein (kg)	Milkfat (%)	Milkfat (kg)	Days

TAHAU ZUMA MCGRATH
Birth Ident: XFX-11-31
Breed: **PJ J16**
BW ($): 5/68

TAHAU EXPOSE BABE
Birth Ident: XFX-02-124
Breed: **PJ J16** EX4 S✓D✓
BW ($): 103/74 PW ($): 264/94

12 Lacts.	Milk	Protein (%)	Protein (kg)	Milkfat (%)	Milkfat (kg)	Days
	4188	4.35	182	5.40	226	243

PANNOO ABE VANAHLEM
Oseas HB No: 000000017576/AUS (311719)
Breed: **PJ J16**
BW ($): -21/98

DENSON DALE OT VIDENE
Birth Ident: VHY-10-265
Breed: **PJ J16** EX4 S✓D✓
BW ($): -128/58 PW ($): -75/89

7 Lacts.	Milk	Protein (%)	Protein (kg)	Milkfat (%)	Milkfat (kg)	Days
	5747	3.86	222	4.20	241	251

Copyright 2022 LIC. All rights reserved

N = Induced T = At least 1 Abnormal Test in this Lactation
D = Lactation values include at least 1 derived test

= GeneMark DNA Profiled # = Parentage Uncertain D / S ✓ = Parentage Confirmed by DNA
Indices exclude genomic information with the exception of some historical Herd BW values

LOT 195 DENSON DALE CASINO VIDA

Three Generation Pedigree

jersey

L A & A H Wilson

New Zealand

AE Herd Averages as at 15/03/2022
Ancestry : 97% BW : 15/50 PW : 87/77

MINDA

PTPT / HERDCODE : VHY 2 / 38004
LOCATION : N066-270-376 / 9
DATE : 16/03/2022

Breeder : **L A & A H Wilson**

REGISTERED JERSEY G3 S✓ D✓

DENSON DALE CASINO VIDA

Birth Ident: VHY-20-56

Breed: **PJ J16** Sex: **FEMALE**
Date of Birth: **24/07/2020** Classification:

BW ($):	-22/40	PW ($):	-2/13
Protein BV (kg):	-11/42	Fertility BV (%):	-1.0/37
Fat BV (kg):	-10/43	Func Surv BV (%) :	-0.6/25
Milk BV (ltr):	-651/44	Somatic Cell BV:	0.29/41
Lwt BV (kg):	-44/33		
Overall Opinion:	-0.07/15	Dairy Conformation:	-0.11/29
Udder Overall:	0.62/37		

Avg SCC at latest Lactation :

Age	Milk (ltr)	Protein (%)	Protein (kg)	Milkfat (%)	Milkfat (kg)	Days	LW	Herd BW

Due to Calve : 15/07/2022 Bull : VHY-20-9
Expected Calf DENSON DALE TBONE KILO-ET
BW($): 26/22 PW($): 53/8

Bull	Mating Date
VHY-20-9	6/10/2021
VHY-20-4	5/10/2021 - 29/12/2021

The information on this report is as recorded on the LIC MINDA database as at date of print, and LIC does not warrant the accuracy of the information provided

ELLIOTTS REGENCY CASINO-ET
Oseas HB No: 003125141657/USA (317715)
Breed : **PJ J16** G3

BW ($):	24/82
Protein BV (kg):	-4/84
Fat BV (kg):	-4/85
Milk BV (ltr):	-504/87
Liveweight BV (kg):	-49/76
Fertility BV (%):	-4.3/73
Functional Survival BV (%):	0.1/45
Somatic Cell BV:	0.09/84
Fat %:	5.3
Protein %:	4.1

DENSON DALE VERNS BRIANA
Birth Ident: VHY-07-98 EX4
Breed: **PJ J16** G3,G1 S✓

		PW ($):	79/94
BW ($):	-71/60	Lwt BV (kg):	-39/55
Protein BV (kg):	-18/61	Fertility BV (%):	2.1/55
Fat BV (kg):	-15/62	Func Surv BV (%) :	-1.4/47
Milk BV (ltr):	-797/65	SCC BV:	0.49/58

Age	Milk (ltr)	Protein (%)	Protein (kg)	Milkfat (%)	Milkfat (kg)	Days	LW
12 yr 11 m	6694	3.99	267	4.46	298	290	46
11 yr 10 m	5449	4.08	222	4.84	264	260	-22
10 yr 0 m	4577	3.90	178	5.03	230	246	-65
8 yr 11 m	6223	3.99	249	5.12	319	282	111
8 yr 0 m	5678	3.98	226	5.20	295	275	64
7 yr 1 m	5805	4.00	232	4.90	285	225	323
6 yr 0 m	5373	4.05	218	5.61	301	253	63
5 yr 0 m	4562	3.90	178	4.89	223	241	82
4 yr 1 m	4340	3.95	171	6.02	261	220	72
	Plus 2 unprinted lactations						
Avg	5231	4.03	211	5.12	268	258	11 Lacts.

Traits other than production (2011)

AM	ST	MS	OO	S	W	C	RA	R	L	US	FU	RU	FT	RT	TL	UO	DC
7	7	7	7	6	5	9	5	6	7	8	7	9	5	5		8	9

TJF VISIONARY REGENCY
Oseas HB No: 000067248196/USA (318711)
Breed: **J J16** G3

BW ($):	9/59	Lwt BV (kg):	-42/32
Protein BV (kg):	8/61	Fertility BV (%):	-7.8/59
Fat BV (kg):	-1/64	Func Surv BV (%) :	-1.1/41
Milk BV (ltr):	57/66	SCC BV:	0.24/65

CHILLI PREMIER CINEMA-ET
Oseas HB No: 000071577202/USA
Breed: **J J16**

BW ($): PW ($):

Age	Milk (ltr)	Protein (%)	Protein (kg)	Milkfat (%)	Milkfat (kg)	Days	LW

DENSON DALE REBELS VERN
Birth Ident: VHY-05-486 (306730)
Breed: **PJ J16** G3,G1 S✓

BW ($):	32/89	Lwt BV (kg):	-38/71
Protein BV (kg):	-10/92	Fertility BV (%):	2.8/86
Fat BV (kg):	0/92	Func Surv BV (%) :	-0.9/78
Milk BV (ltr):	-717/93	SCC BV:	0.74/90

DENSON DALE STONEY BRIANA
Birth Ident: VHY-95-131 VHC
Breed: **PJ J16**

BW ($): -93/64 PW ($): 156/93

Age	Milk (ltr)	Protein (%)	Protein (kg)	Milkfat (%)	Milkfat (kg)	Days	LW
10 yr 10 m	5368	4.29	230	5.70	306	299	157
9 yr 10 m	6218	4.50	280	5.94	369	292	237
8 yr 11 m	5723	4.43	254	6.08	348	278	211
6 yr 11 m	5831	4.53	264	6.04	352	270	286
5 yr 11 m	5244	4.34	227	6.08	319	284	81
	Plus 4 unprinted lactations						
Avg	4920	4.43	218	5.99	295	270	8 Lacts.

ALL LYNNS LEGAL VISIONARY
Oseas HB No: 000117222740/USA
Breed: **J J16**
BW ($): -24/70

TJF PLUS ROXY 963
Oseas HB No: 000117349900/USA
Breed : **J J16**
BW ($): PW ($):

Milk	Protein (%)	Protein (kg)	Milkfat (%)	Milkfat (kg)	Days

HAWARDEN IMPULS PREMIER
Oseas HB No: 000067107510/USA (314746)
Breed : **PJ J16**
BW ($): 3/89

FAMILY HILL CONNECTION CHILLI
Oseas HB No: 000114535186/USA
Breed : **J J16**
BW ($) : PW ($):

Milk	Protein (%)	Protein (kg)	Milkfat (%)	Milkfat (kg)	Days

O.F. MANNIX REBEL-ET
Oseas HB No: 000111080315/USA (304725)
Breed: **PJ J16**
BW ($): 9/97

DENSON DALE EXPOSE VERNA
Birth Ident: VHY-02-31
Breed: **PJ J16** EX4
BW ($): 57/66 PW ($): 101/94

6 Lacts.	Milk	Protein (%)	Protein (kg)	Milkfat (%)	Milkfat (kg)	Days
	4962	4.76	236	6.17	306	279

STONEYRUN SOONER FRANKLIN-ET
Oseas HB No: 000000653083/USA (65316)
Breed: **PJ J16**
BW ($): -162/91

DENSON DALE LESTER BRIANA
Birth Ident: VHY-92-77
Breed: **PJ J16** EX2
BW ($): -129/58 PW ($): -172/86

3 Lacts.	Milk	Protein (%)	Protein (kg)	Milkfat (%)	Milkfat (kg)	Days
	3648	3.89	142	5.02	183	252

Copyright 2022 LIC. All rights reserved

N = Induced T = At least 1 Abnormal Test in this Lactation
D = Lactation values include at least 1 derived test

= GeneMark DNA Profiled # = Parentage Uncertain D / S ✓ = Parentage Confirmed by DNA
Indices exclude genomic information with the exception of some historical Herd BW values

NZAEL

INCALF HEIFERS

LOT 196 DENSON DALE RISING CLARA

Three Generation Pedigree

jersey

L A & A H Wilson

New Zealand

AE Herd Averages as at 15/03/2022
Ancestry : 97% BW : 15/50 PW : 87/77

MINDA

PTPT / HERDCODE : VHY 2 / 38004
LOCATION : N066-270-376 / 9
DATE : 16/03/2022

Breeder : **L A & A H Wilson**

REGISTERED JERSEY G3 S✓ D✓

DENSON DALE RISING CLARA

Birth Ident: VHY-20-20

Breed: **PJ J16** Sex: **FEMALE**
Date of Birth: **9/07/2020** Classification:

BW ($):	131/35	PW ($):	168/12
Protein BV (kg):	8/35	Fertility BV (%):	-1.9/33
Fat BV (kg):	11/37	Func Surv BV (%) :	1.0/29
Milk BV (ltr):	-92/37	Somatic Cell BV:	-0.10/35
Lwt BV (kg):	-36/33		
Overall Opinion:	0.33/24	Dairy Conformation:	0.25/32
Udder Overall:	0.78/33		

Avg SCC at latest Lactation :

Age	Milk (ltr)	Protein (%)	Protein (kg)	Milkfat (%)	Milkfat (kg)	Days	LW	Herd BW

Due to Calve : 14/07/2022 Bull : VHY-20-9
Expected Calf DENSON DALE TBONE KILO-ET
BW($): 102/21 PW($): 138/7

Bull	Mating Date
VHY-20-9	6/10/2021
VHY-20-4	5/10/2021 - 29/12/2021

The information on this report is as recorded on the LIC MINDA database as at date of print, and LIC does not warrant the accuracy of the information provided

LEITHLEA VAN RISING SUN
Birth Ident: BGTR-15-100 (317758)
Breed : **PJ J16** G3

BW ($):	160/73
Protein BV (kg):	8/73
Fat BV (kg):	15/75
Milk BV (ltr):	-177/77
Liveweight BV (kg):	-39/78
Fertility BV (%):	-4.4/66
Functional Survival BV (%):	2.0/57
Somatic Cell BV:	-0.07/72
Fat %:	5.2
Protein %:	4.1

DENSON DALE VALENTI CLARA
Birth Ident: VHY-14-24 EX4
Breed: **PJ J16** G3 S✓ D✓

		PW ($):	210/94
BW ($):	99/59	Lwt BV (kg):	-33/56
Protein BV (kg):	8/60	Fertility BV (%):	0.5/54
Fat BV (kg):	7/61	Func Surv BV (%) :	-0.1/48
Milk BV (ltr):	-6/63	SCC BV:	-0.12/58

Age	Milk (ltr)	Protein (%)	Protein (kg)	Milkfat (%)	Milkfat (kg)	Days	LW
6 yr 11 m	4167	4.47	186	5.18	216	245 T	-59
5 yr 11 m	7368	4.13	304	4.82	355	305	213
5 yr 0 m	5339	4.24	226	4.45	238	227	54
3 yr 11 m	6591	4.15	274	4.94	326	305	272
2 yr 11 m	4064	4.30	175	5.77	234	295	-42
1 yr 11 m	4874	4.07	198	5.49	267	295	162
Avg	5400	4.21	227	5.05	273	279	6 Lacts.

Traits other than production (2018)

AM	ST	MS	OO	S	W	C	RA	R	L	US	FU	RU	FT	RT	TL	UO	DC
0	0	0	0	5	4	7	4	7	6	7	8	8	4	5	4	8	8

PANNOO ABE VANAHLEM
Oseas HB No: 000000017576/AUS (311719)
Breed: **PJ J16** G3

BW ($):	-21/98	Lwt BV (kg):	-35/97
Protein BV (kg):	9/99	Fertility BV (%):	-11.4/97
Fat BV (kg):	2/99	Func Surv BV (%) :	-2.3/80
Milk BV (ltr):	174/99	SCC BV:	0.08/98

LINAL EXPOS SUN
Birth Ident: JRQG-03-38 EX*
Breed: **PJ J16** G1 S✓

BW ($): 230/75 PW ($): 351/95

Age	Milk (ltr)	Protein (%)	Protein (kg)	Milkfat (%)	Milkfat (kg)	Days	LW
16 yr 0 m	3364	4.28	144	5.27	177	221 T	-95
15 yr 0 m	4903	3.97	195	4.78	234	246	32
13 yr 10 m	5157	4.24	219	5.99	309	272	201
12 yr 10 m	5755	4.33	249	6.37	367	291	258
11 yr 10 m	5035	4.26	214	6.12	308	285	188
	Plus 11 unprinted lactations						
Avg	5060	4.30	218	5.87	297	263	15 Lacts.

ALL LYNNS LOUIE VALENTINO-ET
Oseas HB No: 000116279413/USA (310711)
Breed: **PJ J16** G3

BW ($):	3/99	Lwt BV (kg):	-30/97
Protein BV (kg):	5/99	Fertility BV (%):	-4.0/99
Fat BV (kg):	3/99	Func Surv BV (%) :	0.7/89
Milk BV (ltr):	199/99	SCC BV:	-0.05/99

DENSON DALE TBONE CLARA
Birth Ident: VHY-11-178 EX4
Breed: **PJ J16** G3 S✓ D✓

BW ($): 130/59 PW ($): 334/91

Age	Milk (ltr)	Protein (%)	Protein (kg)	Milkfat (%)	Milkfat (kg)	Days	LW
9 yr 0 m	3849	3.68	142	3.91	150	142	-41
8 yr 0 m	5307	4.10	217	4.92	261	222	179
6 yr 10 m	7319	4.09	300	4.63	339	305	252
5 yr 8 m	6167	3.94	243	5.38	332	299	56
3 yr 11 m	4655	3.93	183	5.20	242	174 T	231
	Plus 2 unprinted lactations						
Avg	5383	3.98	214	4.95	267	246	7 Lacts.

AHLEM LEMVIG ABE-ET
Oseas HB No: 000111334898/USA
Breed: **PJ J16**
BW ($): 32/68

DARAWAY FLOWERPOWER
Oseas HB No: 000000520100/AUS
Breed : **J J16**
BW ($): PW ($):

Milk	Protein (%)	Protein (kg)	Milkfat (%)	Milkfat (kg)	Days

TAHAU NORTHERN EXPOSURE
Birth Ident: XFX-95-94 (301734)
Breed : **PJ J16**
BW ($): 106/98

DENSON DALE ERNIES SUNNY
Birth Ident: VHY-00-156
Breed : **PJ J16** EX4
BW ($) : 52/59 PW ($): -6/94

10 Lacts. Milk	Protein (%)	Protein (kg)	Milkfat (%)	Milkfat (kg)	Days
4638	4.31	200	5.63	261	262

BHF-SSF PARADE LOUIE ET
Oseas HB No: 000113486117/USA (308709)
Breed: **PJ J16**
BW ($): -124/94

D & E PARAMOUNT VIOLET
Oseas HB No: 000067007718/USA
Breed: **J J16**
BW ($): PW ($):

Milk	Protein (%)	Protein (kg)	Milkfat (%)	Milkfat (kg)	Days

RICHIES JACE TBONE A364
Oseas HB No: 000113672851/USA (309723)
Breed: **PJ J16**
BW ($): 81/98

DENSON DALE TYRONE CLARA
Birth Ident: VHY-06-93
Breed: **PJ J16** VG4
BW ($): 0/0 PW ($): 0/0

5 Lacts. Milk	Protein (%)	Protein (kg)	Milkfat (%)	Milkfat (kg)	Days
4286	4.06	174	4.71	202	252

Copyright 2022 LIC. All rights reserved

N = Induced T = At least 1 Abnormal Test in this Lactation
D = Lactation values include at least 1 derived test

= GeneMark DNA Profiled # = Parentage Uncertain D / S ✓ = Parentage Confirmed by DNA
Indices exclude genomic information with the exception of some historical Herd BW values

LOT 197 DENSON DALE DAVID CORAL

Three Generation Pedigree

jersey

L A & A H Wilson

New Zealand

AE Herd Averages as at 15/03/2022
Ancestry : 97% BW : 15/50 PW : 87/77

MINDA

PTPT / HERDCODE : VHY 2 / 38004
LOCATION : N066-270-376 / 9
DATE : 16/03/2022

Breeder : **L A & A H Wilson**

REGISTERED JERSEY G3 S✓ D✓

DENSON DALE DAVID CORAL

Birth Ident: VHY-20-48

Breed: **PJ J16** Sex: **FEMALE**
Date of Birth: **21/07/2020** Classification:

BW ($):	188/44	PW ($):	213/15
Protein BV (kg):	8/44	Fertility BV (%):	0.8/45
Fat BV (kg):	17/44	Func Surv BV (%) :	1.2/37
Milk BV (ltr):	-107/47	Somatic Cell BV:	-0.13/43
Lwt BV (kg):	-49/38		
Overall Opinion:	0.27/25	Dairy Conformation:	-0.12/38
Udder Overall:	0.74/42		

Avg SCC at latest Lactation :

Age	Milk (ltr)	Protein (%)	Protein (kg)	Milkfat (%)	Milkfat (kg)	Days	LW	Herd BW

Due to Calve : 15/07/2022 Bull : VHY-20-9
Expected Calf DENSON DALE TBONE KILO-ET
BW($): 131/23 PW($): 160/8

Bull	Mating Date
VHY-20-9	6/10/2021
VHY-20-4	5/10/2021 - 29/12/2021

The information on this report is as recorded on the LIC MINDA database as at date of print, and LIC does not warrant the accuracy of the information provided

SUNSET CANYON DAVID
Oseas HB No: 000117335815/USA (312702)
Breed : **PJ J16** G3

BW ($):	132/97
Protein BV (kg):	11/98
Fat BV (kg):	10/98
Milk BV (ltr):	31/99
Liveweight BV (kg):	-53/93
Fertility BV (%):	-2.0/97
Functional Survival BV (%):	1.2/88
Somatic Cell BV:	-0.06/98
Fat %:	4.9
Protein %:	4

DENSON DALE ELTON CORAL
Birth Ident: VHY-11-238 EX4
Breed: **PJ J16** G3 S✓ D✓

		PW ($):	357/91
BW ($):	246/59	Lwt BV (kg):	-45/58
Protein BV (kg):	4/60	Fertility BV (%):	3.7/53
Fat BV (kg):	24/61	Func Surv BV (%) :	1.1/47
Milk BV (ltr):	-247/64	SCC BV:	-0.21/57

Age	Milk (ltr)	Protein (%)	Protein (kg)	Milkfat (%)	Milkfat (kg)	Days	LW
9 yr 10 m	5668	3.85	218	5.40	306	255	260
8 yr 11 m	6994	4.08	285	5.07	354	293	275
7 yr 10 m	6152	4.22	259	5.12	315	256	295
6 yr 11 m	5828	4.30	251	5.51	321	294	240
5 yr 11 m	5498	4.26	234	6.21	342	285	184
4 yr 11 m	6065	4.29	260	6.09	369	299	146
3 yr 10 m	5261	3.86	203	5.65	297	194 T	272
1 yr 11 m	4389	3.97	174	5.72	251	286 T	143
Avg	5732	4.11	236	5.57	320	270	8 Lacts.

Traits other than production (2015)

AM	ST	MS	OO	S	W	C	RA	R	L	US	FU	RU	FT	RT	TL	UO	DC
0	0	0	0	5	4	9	5	7	6	9	9	9	5	5		9	9

ALL LYNNS LOUIE VALENTINO-ET
Oseas HB No: 000116279413/USA (310711)
Breed: **PJ J16** G3

BW ($):	3/99	Lwt BV (kg):	-30/97
Protein BV (kg):	5/99	Fertility BV (%):	-4.0/99
Fat BV (kg):	3/99	Func Surv BV (%) :	0.7/89
Milk BV (ltr):	199/99	SCC BV:	-0.05/99

PEARLMONT IMPULS DAFFY
Oseas HB No: 000114356624/USA
Breed: **J J16**

BW ($): PW ($):

Age	Milk (ltr)	Protein (%)	Protein (kg)	Milkfat (%)	Milkfat (kg)	Days	LW

CAIRNBRAE JACES ELTON
Oseas HB No: 000A00016532/AUS (309703)
Breed: **PJ J16** G3

BW ($):	193/94	Lwt BV (kg):	-43/82
Protein BV (kg):	2/96	Fertility BV (%):	-1.1/94
Fat BV (kg):	26/96	Func Surv BV (%) :	-0.8/91
Milk BV (ltr):	-265/97	SCC BV:	-0.09/96

DENSON DALE EXPO CORAL
Birth Ident: VHY-08-84 EX2
Breed: **PJ J16** G3

BW ($): 0/0 PW ($): 0/0

Age	Milk (ltr)	Protein (%)	Protein (kg)	Milkfat (%)	Milkfat (kg)	Days	LW
5 yr 0 m	2995	4.66	140	7.27	218	266	-108
3 yr 0 m	4895	4.10	201	6.07	297	253	251
2 yr 0 m	3604	4.55	164	6.04	218	272	137
Avg	3831	4.39	168	6.37	244	264	3 Lacts.

BHF-SSF PARADE LOUIE ET
Oseas HB No: 000113486117/USA (308709)
Breed: **PJ J16**
BW ($): -124/94

D & E PARAMOUNT VIOLET
Oseas HB No: 000067007718/USA
Breed : **J J16**
BW ($): PW ($):

Milk	Protein (%)	Protein (kg)	Milkfat (%)	Milkfat (kg)	Days

Q IMPULS
Oseas HB No: 000000301592/DNK (304710)
Breed : **PJ J16**
BW ($): -19/98

PEARLMONT PARAMOUNT
Oseas HB No: 000113148262/USA
Breed : **J J16**
BW ($) : PW ($):

Milk	Protein (%)	Protein (kg)	Milkfat (%)	Milkfat (kg)	Days

WINDY WILLOW MONTANA JACE
Oseas HB No: 000110106571/USA (303711)
Breed: **PJ J16**
BW ($): -43/96

CAIRNBRAE ALFS ESTELE
Oseas HB No: 000000436478/AUS
Breed: **PJ J16**
BW ($): PW ($):

Milk	Protein (%)	Protein (kg)	Milkfat (%)	Milkfat (kg)	Days

TAHAU NORTHERN EXPOSURE
Birth Ident: XFX-95-94 (301734)
Breed: **PJ J16**
BW ($): 106/98

DENSON DALE PARADE CORALY
Birth Ident: VHY-06-69
Breed: **PJ J16** VG4
BW ($): 2/58 PW ($): 26/93

5 Lacts. Milk	Protein (%)	Protein (kg)	Milkfat (%)	Milkfat (kg)	Days
4819	4.18	202	4.77	230	247

Copyright 2022 LIC. All rights reserved

N = Induced T = At least 1 Abnormal Test in this Lactation
D = Lactation values include at least 1 derived test

= GeneMark DNA Profiled # = Parentage Uncertain D / S ✓ = Parentage Confirmed by DNA
Indices exclude genomic information with the exception of some historical Herd BW values

NZAEL

IN CALF HEIFERS

LOT 198 DENSON DALE VALEN CLARY

Three Generation Pedigree

jersey NZ — MINDA

L A & A H Wilson
New Zealand

Herd Averages as at 15/03/2022
Ancestry : 97% BW : 15/50 PW : 87/77

PTPT / HERDCODE : VHY 2 / 38004
LOCATION : N066-270-376 / 9
DATE : 16/03/2022

Breeder : **L A & A H Wilson**

REGISTERED JERSEY G3 S✓ D✓

DENSON DALE VALEN CLARY

Birth Ident: VHY-20-85

Breed: **PJ J16** Sex: **FEMALE**
Date of Birth: **10/08/2020** Classification:

BW ($):	90/43	PW ($):	119/13
Protein BV (kg):	5/44	Fertility BV (%):	-0.7/44
Fat BV (kg):	6/45	Func Surv BV (%) :	0.7/35
Milk BV (ltr):	-41/46	Somatic Cell BV:	-0.13/45
Lwt BV (kg):	-34/31		
Overall Opinion:	0.29/27	Dairy Conformation:	0.04/35
Udder Overall:	0.65/41		

Avg SCC at latest Lactation :

Age	Milk (ltr)	Protein (%)	(kg)	Milkfat (%)	(kg)	Days	LW	Herd BW

Dam sells as Lot 10.

Due to Calve : 14/07/2022 Bull : **VHY-20-9**
Expected Calf **DENSON DALE TBONE KILO-ET**
BW($): **82/23** PW($): **113/8**

Bull	Mating Date
VHY-20-9	6/10/2021
VHY-20-4	5/10/2021 - 29/12/2021

The information on this report is as recorded on the LIC MINDA database as at date of print, and LIC does not warrant the accuracy of the information provided

ALL LYNNS LOUIE VALENTINO-ET
Oseas HB No: 000116279413/USA (310711)
Breed : **PJ J16** G3

BW ($):	3/99
Protein BV (kg):	5/99
Fat BV (kg):	3/99
Milk BV (ltr):	199/99
Liveweight BV (kg):	-30/97
Fertility BV (%):	-4.0/99
Functional Survival BV (%):	0.7/89
Somatic Cell BV:	-0.05/99
Fat %:	4.7
Protein %:	3.7

UPLAND PARK BUNGY CLARA
Birth Ident: KKTY-17-306 87 VG
Breed: **PJ J16** G3 S✓ D✓

		PW ($):	167/82
BW ($):	176/44	Lwt BV (kg):	-39/27
Protein BV (kg):	5/46	Fertility BV (%):	2.4/38
Fat BV (kg):	10/47	Func Surv BV (%) :	0.6/24
Milk BV (ltr):	-283/50	SCC BV:	-0.21/44

Age	Milk (ltr)	Protein (%)	(kg)	Milkfat (%)	(kg)	Days	LW
4 yr 2 m	5297	4.10	217	5.55	294	259	262
3 yr 3 m	5582	4.23	236	4.66	260	273	120
2 yr 3 m	3689	4.21	155	4.99	184	243	16
Avg	4856	4.18	203	5.07	246	258	3 Lacts.

Traits other than production (2021)

AM	ST	MS	OO	S	W	C	RA	R	L	US	FU	RU	FT	RT	TL	UO	DC
0	0	0	0	5	5	8	4	6	6	7	7	7	5	5	5	7	8

BHF-SSF PARADE LOUIE ET
Oseas HB No: 000113486117/USA (308709)
Breed: **PJ J16** G3

BW ($):	-124/94	Lwt BV (kg):	-45/77
Protein BV (kg):	0/96	Fertility BV (%):	-7.5/93
Fat BV (kg):	-17/96	Func Surv BV (%) :	-0.6/84
Milk BV (ltr):	65/97	SCC BV:	0.25/95

D & E PARAMOUNT VIOLET
Oseas HB No: 000067007718/USA
Breed: **J J16**

BW ($): PW ($):

Age	Milk (ltr)	Protein (%)	(kg)	Milkfat (%)	(kg)	Days	LW

UPLAND PARK KS BUNDY ET
Birth Ident: KKTY-14-300
Breed: **PJ J16** G3 S✓ D✓

BW ($):	220/55	Lwt BV (kg):	-46/52
Protein BV (kg):	7/56	Fertility BV (%):	-0.3/52
Fat BV (kg):	16/56	Func Surv BV (%) :	2.1/48
Milk BV (ltr):	-300/58	SCC BV:	-0.15/54

DENSON DALE TBONE CLARA
Birth Ident: VHY-11-178 EX4
Breed: **PJ J16** G3 S✓ D✓

BW ($): 130/59 PW ($): 334/91

Age	Milk (ltr)	Protein (%)	(kg)	Milkfat (%)	(kg)	Days	LW
9 yr 0 m	3849	3.68	142	3.91	150	142	-41
8 yr 0 m	5307	4.10	217	4.92	261	222	179
6 yr 10 m	7319	4.09	300	4.63	339	305	252
5 yr 8 m	6167	3.94	243	5.38	332	299	56
3 yr 11 m	4655	3.93	183	5.20	242	174 T	231
Plus 2 unprinted lactations							
Avg	5383	3.98	214	4.95	267	246	7 Lacts.

BW PARADE ET
Oseas HB No: 000000665185/USA (302728)
Breed: **PJ J16**
BW ($): **-98/92**

WADEN FARM ANGEL GRAYSON
Oseas HB No: 000110797355/USA
Breed : **J J16**
BW ($): PW ($):

Milk	Protein (%)	(kg)	Milkfat (%)	(kg)	Days

ROCK ELLA PARAMOUNT-ET
Oseas HB No: 000000663877/USA (65943)
Breed : **PJ J16**
BW ($): **-108/99**

D & E ABE VIOLET
Oseas HB No: 000112877794/USA
Breed : **J J16**
BW ($) : PW ($):

Milk	Protein (%)	(kg)	Milkfat (%)	(kg)	Days

KELLAND KC SPEEDWAY
Birth Ident: DQHV-08-30 (309012)
Breed: **PJ J16** S✓D✓
BW ($): **259/99**

UPLAND PARK JAZZY BEA ET
Birth Ident: KKTY-09-57
Breed: **PJ J16** VG2 S✓D✓
BW ($): **264/73** PW ($): **640/93**

8 Lacts.	Milk	Protein (%)	(kg)	Milkfat (%)	(kg)	Days
	6021	4.03	242	5.41	326	270

RICHIES JACE TBONE A364
Oseas HB No: 000113672851/USA (309723)
Breed: **PJ J16**
BW ($): **81/98**

DENSON DALE TYRONE CLARA
Birth Ident: VHY-06-93
Breed: **PJ J16** VG4
BW ($): **0/0** PW ($): **0/0**

5 Lacts.	Milk	Protein (%)	(kg)	Milkfat (%)	(kg)	Days
	4286	4.06	174	4.71	202	252

Copyright 2022 LIC. All rights reserved

N = Induced T = At least 1 Abnormal Test in this Lactation
D = Lactation values include at least 1 derived test

= GeneMark DNA Profiled # = Parentage Uncertain D / S ✓ = Parentage Confirmed by DNA
Indices exclude genomic information with the exception of some historical Herd BW values

LOT 199 DENSON DALE VALEN CLARLY

Three Generation Pedigree

jersey NZ — MINDA

L A & A H Wilson
New Zealand

Herd Averages as at 15/03/2022
Ancestry : 97% BW : 15/50 PW : 87/77

PTPT / HERDCODE : VHY 2 / 38004
LOCATION : N066-270-376 / 9
DATE : 16/03/2022

Breeder : **L A & A H Wilson**

REGISTERED JERSEY G3 S✓ D✓

DENSON DALE VALEN CLARLY

Birth Ident: VHY-20-87

Breed: **PJ J16** Sex: **FEMALE**
Date of Birth: **10/08/2020** Classification:

BW ($):	55/44	PW ($):	90/14
Protein BV (kg):	0/45	Fertility BV (%):	-1.2/45
Fat BV (kg):	1/46	Func Surv BV (%) :	0.0/37
Milk BV (ltr):	-108/47	Somatic Cell BV:	-0.18/45
Lwt BV (kg):	-49/36		
Overall Opinion:	0.37/29	Dairy Conformation:	-0.03/37
Udder Overall:	0.87/43		

Avg SCC at latest Lactation :

Age	Milk (ltr)	Protein (%)	(kg)	Milkfat (%)	(kg)	Days	LW	Herd BW

Dam sells as Lot 19.

Due to Calve : 14/07/2022 Bull : **VHY-20-9**
Expected Calf **DENSON DALE TBONE KILO-ET**
BW($): **65/23** PW($): **98/8**

Bull	Mating Date
VHY-20-9	6/10/2021
VHY-20-4	5/10/2021 - 29/12/2021

The information on this report is as recorded on the LIC MINDA database as at date of print, and LIC does not warrant the accuracy of the information provided

ALL LYNNS LOUIE VALENTINO-ET
Oseas HB No: 000116279413/USA (310711)
Breed : **PJ J16** G3

BW ($):	3/99
Protein BV (kg):	5/99
Fat BV (kg):	3/99
Milk BV (ltr):	199/99
Liveweight BV (kg):	-30/97
Fertility BV (%):	-4.0/99
Functional Survival BV (%):	0.7/89
Somatic Cell BV:	-0.05/99
Fat %:	4.7
Protein %:	3.7

DENSON DALE VITAL CLARA
Birth Ident: VHY-17-13 EXC
Breed: **PJ J16** G3 S✓ D✓

		PW ($):	137/84
BW ($):	107/49	Lwt BV (kg):	-69/48
Protein BV (kg):	-5/50	Fertility BV (%):	1.5/42
Fat BV (kg):	-2/51	Func Surv BV (%) :	-0.8/31
Milk BV (ltr):	-416/54	SCC BV:	-0.32/47

Age	Milk (ltr)	Protein (%)	(kg)	Milkfat (%)	(kg)	Days	LW
3 yr 11 m	4832	4.37	211	5.41	261	259	153
3 yr 0 m	4810	4.28	206	5.05	243	273	90
2 yr 0 m	3493	4.10	143	5.37	187	227	182
Avg	4378	4.26	187	5.26	230	253	3 Lacts.

Traits other than production (2021)

AM	ST	MS	OO	S	W	C	RA	R	L	US	FU	RU	FT	RT	TL	UO	DC
0	0	0	0	5	5	6	4	6	6	8	7	8	5	7	3	8	8

BHF-SSF PARADE LOUIE ET
Oseas HB No: 000113486117/USA (308709)
Breed: **PJ J16** G3

BW ($):	-124/94	Lwt BV (kg):	-45/77
Protein BV (kg):	0/96	Fertility BV (%):	-7.5/93
Fat BV (kg):	-17/96	Func Surv BV (%) :	-0.6/84
Milk BV (ltr):	65/97	SCC BV:	0.25/95

D & E PARAMOUNT VIOLET
Oseas HB No: 000067007718/USA
Breed: **J J16**

BW ($): PW ($):

Age	Milk (ltr)	Protein (%)	(kg)	Milkfat (%)	(kg)	Days	LW

LEITHLEA CHARLIE VITAL
Birth Ident: BGTR-11-100
Breed: **PJ J16** G3 S✓

BW ($):	50/72	Lwt BV (kg):	-62/64
Protein BV (kg):	-8/74	Fertility BV (%):	0.7/66
Fat BV (kg):	-4/75	Func Surv BV (%) :	-1.1/55
Milk BV (ltr):	-324/77	SCC BV:	-0.19/72

DENSON DALE VANAHLEM MILY
Birth Ident: VHY-14-44 EX4
Breed: **PJ J16** G3 S✓ D✓

BW ($): 58/57 PW ($): 137/93

Age		Milk (ltr)	Protein (%)	(kg)	Milkfat (%)	(kg)	Days	LW
7 yr 0 m	D	4412	3.92	173	5.50	243	211	208
5 yr 11 m		7375	3.84	283	4.90	361	301 T	266
3 yr 11 m		5887	3.97	234	4.78	282	295	152
2 yr 11 m		4393	4.11	181	5.12	225	292	11
2 yr 1 m		3332	3.85	128	5.15	172	245	-54
Avg	D	5080	3.93	200	5.05	256	269	5 Lacts.

BW PARADE ET
Oseas HB No: 000000665185/USA (302728)
Breed: **PJ J16**
BW ($): **-98/92**

WADEN FARM ANGEL GRAYSON
Oseas HB No: 000110797355/USA
Breed : **J J16**
BW ($): PW ($):

Milk	Protein (%)	(kg)	Milkfat (%)	(kg)	Days

ROCK ELLA PARAMOUNT-ET
Oseas HB No: 000000663877/USA (65943)
Breed : **PJ J16**
BW ($): **-108/99**

D & E ABE VIOLET
Oseas HB No: 000112877794/USA
Breed : **J J16**
BW ($) : PW ($):

Milk	Protein (%)	(kg)	Milkfat (%)	(kg)	Days

THORNWOOD ACE CHARLIE
Birth Ident: DPVT-05-4 (309748)
Breed: **PJ J16**
BW ($): **-86/97**

DENSON DALE FABS VIDA
Birth Ident: VHY-00-63
Breed: **PJ J16** EX4
BW ($): **-42/65** PW ($): **-142/94**

6 Lacts.	Milk	Protein (%)	(kg)	Milkfat (%)	(kg)	Days
	4894	4.33	212	4.86	238	238

PANNOO ABE VANAHLEM
Oseas HB No: 000000017576/AUS (311719)
Breed: **PJ J16**
BW ($): **-21/98**

DENSON DALE QZIK MILY
Birth Ident: VHY-10-295
Breed: **PJ J16** EX5 S✓D✓
BW ($): **62/56** PW ($): **40/92**

8 Lacts.	Milk	Protein (%)	(kg)	Milkfat (%)	(kg)	Days
	4777	4.02	192	4.88	233	255

Copyright 2022 LIC. All rights reserved

N = Induced T = At least 1 Abnormal Test in this Lactation
D = Lactation details include at least one derived test

= GeneMark DNA Profiled # = Parentage Uncertain D / S ✓ = Parentage Confirmed by DNA
Indices exclude genomic information with the exception of some historical Herd BW values

NZAEL

INCALF HEIFERS

LOT 200 DENSON DALE OLLY CLARET

Three Generation Pedigree

jersey

L A & A H Wilson

New Zealand

AE Herd Averages as at 15/03/2022
Ancestry : 97% BW : 15/50 PW : 87/77

MINDA

PTPT / HERDCODE : VHY 2 / 38004
LOCATION : N066-270-376 / 9
DATE : 16/03/2022

Breeder : **L A & A H Wilson**

REGISTERED JERSEY G3 S✓ D✓

DENSON DALE OLLY CLARET

Birth Ident: VHY-20-89

Breed: **PJ J16** Sex: **FEMALE**
Date of Birth: **10/08/2020** Classification:

BW ($):	51/25	PW ($):	120/8
Protein BV (kg):	6/24	Fertility BV (%):	-5.0/26
Fat BV (kg):	2/26	Func Surv BV (%) :	-0.4/20
Milk BV (ltr):	-157/27	Somatic Cell BV:	-0.02/24
Lwt BV (kg):	-39/23		
Overall Opinion:	0.31/17	Dairy Conformation:	0.17/23
Udder Overall:	0.85/23		

Avg SCC at latest Lactation :

Age	Milk (ltr)	Protein (%)	Protein (kg)	Milkfat (%)	Milkfat (kg)	Days	LW	Herd BW

Dam sells as Lot 12.

Due to Calve : 15/07/2022 Bull : VHY-20-9
Expected Calf DENSON DALE TBONE KILO-ET
BW($): 62/18 PW($): 114/6

Bull	Mating Date
VHY-20-9	6/10/2021
VHY-20-4	5/10/2021 - 29/12/2021

The information on this report is as recorded on the LIC MINDA database as at date of print, and LIC does not warrant the accuracy of the information provided

DENSON DALE OLLY
Birth Ident: VHY-18-62
Breed : **PJ J16** G3 S✓ D✓

BW ($):	56/41
Protein BV (kg):	0/40
Fat BV (kg):	1/40
Milk BV (ltr):	-416/46
Liveweight BV (kg):	-40/37
Fertility BV (%):	-2.8/44
Functional Survival BV (%):	-0.1/32
Somatic Cell BV:	0.02/40
Fat %:	5.2
Protein %:	4.1

DENSON DALE VAN CLARE 87 VG
Birth Ident: VHY-18-12
Breed: **PJ J16** G3 S✓ D✓

		PW ($):	208/61
BW ($):	47/52	Lwt BV (kg):	-38/53
Protein BV (kg):	12/51	Fertility BV (%):	-7.2/48
Fat BV (kg):	3/54	Func Surv BV (%) :	-0.7/42
Milk BV (ltr):	100/54	SCC BV:	-0.06/50

Age	Milk (ltr)	Protein (%)	Protein (kg)	Milkfat (%)	Milkfat (kg)	Days	LW
2 yr 0 m	5114	4.11	210	4.32	221	273	149
Avg	5114	4.11	210	4.32	221	273	1 Lacts.

Traits other than production (2020)

AM	ST	MS	OO	S	W	C	RA	R	L	US	FU	RU	FT	RT	TL	UO	DC
8	9	9	9	4	3	7	4	7	6	7	9	8	4	5	3	8	8

BROADLIN AUSSIEGOLD (P)
Oseas HB No: 000A00020434/AUS (314718)
Breed: **PJ J16** G3

BW ($):	53/98	Lwt BV (kg):	-25/96
Protein BV (kg):	4/98	Fertility BV (%):	-4.8/97
Fat BV (kg):	6/98	Func Surv BV (%) :	0.4/84
Milk BV (ltr):	-244/99	SCC BV:	-0.12/98

DENSON DALE TBONE CLARS ET EX4
Birth Ident: VHY-11-92
Breed: **PJ J16** G3 S✓ D✓

BW ($): 57/55 PW ($): 113/93

Age	Milk (ltr)	Protein (%)	Protein (kg)	Milkfat (%)	Milkfat (kg)	Days	LW
9 yr 0 m	5622	4.22	237	5.10	287	251	223
8 yr 0 m	4971	4.26	212	4.54	226	225	110
7 yr 0 m	5657	4.34	245	5.20	294	290	191
5 yr 11 m	5732	4.26	244	5.47	313	298	151
4 yr 1 m	4567	4.27	195	5.03	230	254	51
Plus 2 unprinted lactations							
Avg	5018	4.26	214	5.11	256	267	7 Lacts.

PANNOO ABE VANAHLEM
Oseas HB No: 000000017576/AUS (311719)
Breed: **PJ J16** G3

BW ($):	-21/98	Lwt BV (kg):	-35/97
Protein BV (kg):	9/99	Fertility BV (%):	-11.4/97
Fat BV (kg):	2/99	Func Surv BV (%) :	-2.3/80
Milk BV (ltr):	174/99	SCC BV:	0.08/98

DENSON DALE VALENTI CLARA EX4
Birth Ident: VHY-14-24
Breed: **PJ J16** G3 S✓ D✓

BW ($): 99/59 PW ($): 210/94

Age	Milk (ltr)	Protein (%)	Protein (kg)	Milkfat (%)	Milkfat (kg)	Days	LW
6 yr 11 m	4167	4.47	186	5.18	216	245 T	-59
5 yr 11 m	7368	4.13	304	4.82	355	305	213
5 yr 0 m	5339	4.24	226	4.45	238	227	54
3 yr 11 m	6591	4.15	274	4.94	326	305	272
2 yr 11 m	4064	4.30	175	5.77	234	295	-42
Plus 1 unprinted lactation							
Avg	5400	4.21	227	5.05	273	279	6 Lacts.

CAIRNBRAE JACES ELTON
Oseas HB No: 000A00016532/AUS (309703)
Breed: **PJ J16**
BW ($): 193/94

BROADLIN CONSTANCE 2565
Oseas HB No: 000408008315/AUS
Breed : **J J16**
BW ($): PW ($):

Milk	Protein (%)	Protein (kg)	Milkfat (%)	Milkfat (kg)	Days

RICHIES JACE TBONE A364
Oseas HB No: 000113672851/USA (309723)
Breed : **PJ J16**
BW ($): 81/98

DENSON DALE EXPOSE CLARIS
Birth Ident: VHY-05-22
Breed : **PJ J16** EX4
BW ($) : 35/54 PW ($): 21/71

1 Lacts. Milk	Protein (%)	Protein (kg)	Milkfat (%)	Milkfat (kg)	Days
5388	4.33	234	5.86	316	305

AHLEM LEMVIG ABE-ET
Oseas HB No: 000111334898/USA
Breed: **PJ J16**
BW ($): 32/68

DARAWAY FLOWERPOWER
Oseas HB No: 000000520100/AUS
Breed: **J J16**
BW ($): PW ($):

Milk	Protein (%)	Protein (kg)	Milkfat (%)	Milkfat (kg)	Days

ALL LYNNS LOUIE VALENTINO-ET
Oseas HB No: 000116279413/USA (310711)
Breed: **PJ J16**
BW ($): 3/99

DENSON DALE TBONE CLARA
Birth Ident: VHY-11-178
Breed: **PJ J16** EX4 S✓D✓
BW ($): 130/59 PW ($): 334/91

7 Lacts. Milk	Protein (%)	Protein (kg)	Milkfat (%)	Milkfat (kg)	Days
5383	3.98	214	4.95	267	246

Copyright 2022 LIC. All rights reserved

N = Induced T = At least 1 Abnormal Test in this Lactation
D = Lactation values include at least 1 derived test

= GeneMark DNA Profiled # = Parentage Uncertain D / S ✓ = Parentage Confirmed by DNA
Indices exclude genomic information with the exception of some historical Herd BW values

LOT 201 DENSON DALE VITALS CLARA

Three Generation Pedigree

jersey

L A & A H Wilson

New Zealand

AE Herd Averages as at 15/03/2022
Ancestry : 97% BW : 15/50 PW : 87/77

MINDA

PTPT / HERDCODE : VHY 2 / 38004
LOCATION : N066-270-376 / 9
DATE : 16/03/2022

Breeder : **L A & A H Wilson**

REGISTERED JERSEY G3 S✓ D✓

DENSON DALE VITALS CLARA

Birth Ident: VHY-20-94

Breed: **PJ J16** Sex: **FEMALE**
Date of Birth: **16/08/2020** Classification:

BW ($):	77/33	PW ($):	73/12
Protein BV (kg):	-8/33	Fertility BV (%):	2.7/32
Fat BV (kg):	-2/33	Func Surv BV (%) :	-0.1/27
Milk BV (ltr):	-449/35	Somatic Cell BV:	-0.14/32
Lwt BV (kg):	-59/29		
Overall Opinion:	0.34/17	Dairy Conformation:	0.05/27
Udder Overall:	0.77/26		

Avg SCC at latest Lactation :

Age	Milk (ltr)	Protein (%)	Protein (kg)	Milkfat (%)	Milkfat (kg)	Days	LW	Herd BW

Dam sells as Lot 18.

Due to Calve : 14/07/2022 Bull : VHY-20-9
Expected Calf DENSON DALE TBONE KILO-ET
BW($): 76/20 PW($): 90/7

Bull	Mating Date
VHY-20-9	6/10/2021
VHY-20-4	5/10/2021 - 29/12/2021

The information on this report is as recorded on the LIC MINDA database as at date of print, and LIC does not warrant the accuracy of the information provided

LEITHLEA CHARLIE VITAL
Birth Ident: BGTR-11-100
Breed : **PJ J16** G3 S✓

BW ($):	50/72
Protein BV (kg):	-8/74
Fat BV (kg):	-4/75
Milk BV (ltr):	-324/77
Liveweight BV (kg):	-62/64
Fertility BV (%):	0.7/66
Functional Survival BV (%):	-1.1/55
Somatic Cell BV:	-0.19/72
Fat %:	5
Protein %:	3.9

DENSON DALE HOT CLARA EXC
Birth Ident: VHY-15-64
Breed: **PJ J16** G3 S✓ D✓

		PW ($):	170/93
BW ($):	104/55	Lwt BV (kg):	-57/52
Protein BV (kg):	-8/55	Fertility BV (%):	4.7/52
Fat BV (kg):	-1/56	Func Surv BV (%) :	1.0/49
Milk BV (ltr):	-574/59	SCC BV:	-0.09/51

Age	Milk (ltr)	Protein (%)	Protein (kg)	Milkfat (%)	Milkfat (kg)	Days	LW
5 yr 10 m	5874	3.87	228	5.17	303	253 T	227
4 yr 11 m	5826	4.15	242	4.73	276	267	91
3 yr 11 m	4933	4.19	207	4.69	231	244	97
2 yr 11 m	4669	4.10	191	5.12	239	289	88
1 yr 11 m	3683	4.07	150	5.43	200	266	70
Avg	4997	4.07	203	5.00	250	264	5 Lacts.

Traits other than production (2020)

AM	ST	MS	OO	S	W	C	RA	R	L	US	FU	RU	FT	RT	TL	UO	DC
0	0	0	0	5	5	7	4	6	6	8	7	8	4	5	5	8	8

THORNWOOD ACE CHARLIE
Birth Ident: DPVT-05-4 (309748)
Breed: **PJ J16** G3,G1

BW ($):	-86/97	Lwt BV (kg):	-76/96
Protein BV (kg):	-34/98	Fertility BV (%):	-7.0/96
Fat BV (kg):	-12/98	Func Surv BV (%) :	-0.7/92
Milk BV (ltr):	-1120/98	SCC BV:	-0.01/97

DENSON DALE FABS VIDA EX4
Birth Ident: VHY-00-63
Breed: **PJ J16** G3,G1

BW ($): -42/65 PW ($): -142/94

Age	Milk (ltr)	Protein (%)	Protein (kg)	Milkfat (%)	Milkfat (kg)	Days	LW
8 yr 1 m	2763	3.85	106	3.82	105	107	125
7 yr 0 m	4790	4.36	209	4.76	228	259	88
5 yr 0 m	5725	4.58	262	4.87	279	268	139
4 yr 1 m	5625	4.27	240	4.87	274	251	166
3 yr 0 m	5627	4.39	247	5.32	299	267	179
Plus 2 unprinted lactations							
Avg	4894	4.33	212	4.86	238	238	6 Lacts.

DENSON DALE HOT DANE
Birth Ident: VHY-09-196 (310709)
Breed: **PJ J16** G3

BW ($):	53/83	Lwt BV (kg):	-54/48
Protein BV (kg):	-12/88	Fertility BV (%):	3.3/82
Fat BV (kg):	-1/88	Func Surv BV (%) :	1.2/70
Milk BV (ltr):	-705/89	SCC BV:	0.42/83

DENSON DALE EXPOSE MELLIE EX4
Birth Ident: VHY-06-52
Breed: **PJ J16** G3,G1 S✓

BW ($): 55/62 PW ($): 165/94

Age	Milk (ltr)	Protein (%)	Protein (kg)	Milkfat (%)	Milkfat (kg)	Days	LW
11 yr 11 m	5976	3.99	239	4.27	255	255	168
10 yr 11 m	6129	3.93	241	4.88	299	283	174
9 yr 0 m	6018	4.06	244	4.74	285	270	200
7 yr 0 m	6162	4.02	248	4.39	270	277	236
6 yr 0 m	4981	3.83	191	4.53	226	249	135
Plus 4 unprinted lactations							
Avg	5474	4.11	225	4.83	264	265	9 Lacts.

DOUBLEAAR LESTERS ACE
Birth Ident: CGMJ-94-54 (65832)
Breed: **PJ J16**
BW ($): -174/98

THORNWOOD DUKES CHARITY
Birth Ident: DPVT-99-17
Breed : **PJ J16** EX4
BW ($): 23/66 PW ($): 398/95

9 Lacts. Milk	Protein (%)	Protein (kg)	Milkfat (%)	Milkfat (kg)	Days
5153	3.97	204	5.64	291	275

MOLLY BROOK BERETTA
Oseas HB No: 000000661401/USA (95492)
Breed : **PJ J16**
BW ($): -137/99

DENSON DALE ALF VIDA
Birth Ident: VHY-96-36
Breed : **PJ J16** VHC
BW ($) : -109/60 PW ($): -109/94

7 Lacts. Milk	Protein (%)	Protein (kg)	Milkfat (%)	Milkfat (kg)	Days
4969	4.29	213	5.59	278	268

TAHAU NORTHERN EXPOSURE
Birth Ident: XFX-95-94 (301734)
Breed: **PJ J16**
BW ($): 106/98

DENSON DALE HOT DESIGN ET
Birth Ident: VHY-03-50
Breed: **PJ J16** VG4 S✓D✓
BW ($): 33/63 PW ($): 314/92

4 Lacts. Milk	Protein (%)	Protein (kg)	Milkfat (%)	Milkfat (kg)	Days
5539	4.16	230	6.06	336	282

TAHAU NORTHERN EXPOSURE
Birth Ident: XFX-95-94 (301734)
Breed: **PJ J16**
BW ($): 106/98

DENSON DALE FABS CLARA
Birth Ident: VHY-01-12
Breed: **PJ J16** EX4
BW ($): -35/66 PW ($): -22/93

7 Lacts. Milk	Protein (%)	Protein (kg)	Milkfat (%)	Milkfat (kg)	Days
5863	4.10	240	5.05	296	290

Copyright 2022 LIC. All rights reserved

N = Induced T = At least 1 Abnormal Test in this Lactation
D = Lactation values include at least 1 derived test

= GeneMark DNA Profiled # = Parentage Uncertain D / S ✓ = Parentage Confirmed by DNA
Indices exclude genomic information with the exception of some historical Herd BW values

NZAEL

INCALF HEIFERS

LOT 202 DENSON DALE VANDEROL CLAY

P001.50 Official Publication of Livestock Improvement Corporation Limited and the NZ Jersey Cattle Breeders Assn. Internal Animal Key = 41921874

Three Generation Pedigree

jersey

L A & A H Wilson

New Zealand

AE Herd Averages as at 15/03/2022
Ancestry : 97% BW : 15/50 PW : 87/77

MINDA

PTPT / HERDCODE : VHY 2 / 38004
LOCATION : N066-270-376 / 9
DATE : 16/03/2022

Breeder : **L A & A H Wilson**

REGISTERED JERSEY

G3 S✓ D✓

DENSON DALE VANDEROL CLAY

Birth Ident: VHY-20-96

Breed: **PJ J16** Sex: **FEMALE**
Date of Birth: **18/08/2020** Classification:

BW ($):	-15/40	PW ($):	44/14
Protein BV (kg):	1/39	Fertility BV (%):	-5.7/43
Fat BV (kg):	-4/41	Func Surv BV (%) :	-0.7/33
Milk BV (ltr):	-311/41	Somatic Cell BV:	0.09/39
Lwt BV (kg):	-22/36		
Overall Opinion:	0.44/26	Dairy Conformation:	0.32/37
Udder Overall:	0.98/35		

Avg SCC at latest Lactation :

Age	Milk (ltr)	Protein (%)	Protein (kg)	Milkfat (%)	Milkfat (kg)	Days	LW	Herd BW

Due to Calve : 15/07/2022 Bull : **VHY-20-9**
Expected Calf **DENSON DALE TBONE KILO-ET**
BW($): **30/22** PW($): **76/8**

Bull	Mating Date
VHY-20-9	6/10/2021
VHY-20-4	5/10/2021 - 29/12/2021

The information on this report is as recorded on the LIC MINDA database as at date of print, and LIC does not warrant the accuracy of the information provided

DENSON DALE VANDEROL

Birth Ident: VHY-12-80 (313781)

Breed : **PJ J16** G3 S✓ D✓

BW ($):	-99/94
Protein BV (kg):	-6/95
Fat BV (kg):	-15/96
Milk BV (ltr):	-560/96
Liveweight BV (kg):	-4/90
Fertility BV (%):	-6.2/92
Functional Survival BV (%):	-0.5/77
Somatic Cell BV:	0.13/95
Fat %:	5.1
Protein %:	4.2

DENSON DALE VANAHLEM CLAY

Birth Ident: VHY-14-43 EX4

Breed: **PJ J16** G3 S✓ D✓

		PW ($):	363/94
BW ($):	71/57	Lwt BV (kg):	-40/55
Protein BV (kg):	7/56	Fertility BV (%):	-5.1/52
Fat BV (kg):	6/59	Func Surv BV (%) :	-0.9/45
Milk BV (ltr):	-62/60	SCC BV:	0.04/54

Age	Milk (ltr)	Protein (%)	Protein (kg)	Milkfat (%)	Milkfat (kg)	Days	LW
7 yr 1 m	4390	3.70	162	5.20	228	188	255
6 yr 0 m	6718	4.19	281	4.74	318	265 T	250
5 yr 0 m	5699	4.18	238	4.80	274	220	274
4 yr 0 m	5680	3.99	227	4.73	268	268	157
2 yr 11 m	5613	4.10	230	5.12	287	294	225
1 yr 11 m	5049	4.07	206	5.23	264	296	195
Avg	5525	4.06	224	4.95	273	255	6 Lacts.

Traits other than production (2018)

AM	ST	MS	OO	S	W	C	RA	R	L	US	FU	RU	FT	RT	TL	UO	DC
0	0	0	0	5	4	8	4	7	6	9	9	9	5	7	5	9	9

PANNOO ABE VANAHLEM

Oseas HB No: 000000017576/AUS (311719)

Breed: **PJ J16** G3

BW ($):	-21/98	Lwt BV (kg):	-35/97
Protein BV (kg):	9/99	Fertility BV (%):	-11.4/97
Fat BV (kg):	2/99	Func Surv BV (%) :	-2.3/80
Milk BV (ltr):	174/99	SCC BV:	0.08/98

DENSON DALE EXPOSE VISION

Birth Ident: VHY-02-95 EX4

Breed: **PJ J16** G3

BW ($): -40/75 PW ($): 303/94

Age	Milk (ltr)	Protein (%)	Protein (kg)	Milkfat (%)	Milkfat (kg)	Days	LW
15 yr 11 m	4698	3.59	168	4.72	222	195	61
13 yr 11 m	5887	3.70	218	4.61	271	292	-41
12 yr 0 m	2504	3.94	99	3.40	85	89	109
11 yr 0 m	5184	3.89	202	4.57	237	228	362
9 yr 11 m	5627	3.76	211	4.26	240	265	342
	Plus 8 unprinted lactations						
Avg	5671	4.09	232	5.00	284	252	12 Lacts.

AHLEM LEMVIG ABE-ET
Oseas HB No: 000111334898/USA
Breed: PJ J16
BW ($): 32/68

DARAWAY FLOWERPOWER
Oseas HB No: 000000520100/AUS
Breed : J J16
BW ($): PW ($):
Milk Protein (%) (kg) Milkfat (%) (kg) Days

TAHAU NORTHERN EXPOSURE
Birth Ident: XFX-95-94 (301734)
Breed : PJ J16
BW ($): 106/98

DENSON DALE FABS VISION
Birth Ident: VHY-00-94
Breed : PJ J16 A
BW ($) : -157/56 PW ($): -294/47
Milk Protein (%) (kg) Milkfat (%) (kg) Days

PANNOO ABE VANAHLEM

Oseas HB No: 000000017576/AUS (311719)

Breed: **PJ J16** G3

BW ($):	-21/98	Lwt BV (kg):	-35/97
Protein BV (kg):	9/99	Fertility BV (%):	-11.4/97
Fat BV (kg):	2/99	Func Surv BV (%) :	-2.3/80
Milk BV (ltr):	174/99	SCC BV:	0.08/98

DENSON DALE TBONE CLAY ET

Birth Ident: VHY-11-48 EX4

Breed: **PJ J16** G3 S✓ D✓

BW ($): 44/57 PW ($): -52/85

Age	Milk (ltr)	Protein (%)	Protein (kg)	Milkfat (%)	Milkfat (kg)	Days	LW
3 yr 11 m	5277	3.94	208	4.58	242	264	-53
3 yr 0 m	4786	4.24	203	4.90	234	275	44
1 yr 11 m	4558	3.78	172	4.80	219	289	17
Avg	4874	3.99	194	4.75	232	276	3 Lacts.

AHLEM LEMVIG ABE-ET
Oseas HB No: 000111334898/USA
Breed: PJ J16
BW ($): 32/68

DARAWAY FLOWERPOWER
Oseas HB No: 000000520100/AUS
Breed: J J16
BW ($): PW ($):
Milk Protein (%) (kg) Milkfat (%) (kg) Days

RICHIES JACE TBONE A364
Oseas HB No: 000113672851/USA (309723)
Breed: PJ J16
BW ($): 81/98

DENSON DALE EXPOSE CLARIS
Birth Ident: VHY-05-22
Breed: PJ J16 EX4
BW ($): 35/54 PW ($): 21/71
1 Lacts. Milk Protein (%) (kg) Milkfat (%) (kg) Days
5388 4.33 234 5.86 316 305

Copyright 2022 LIC. All rights reserved

N = Induced T = At least 1 Abnormal Test in this Lactation
D = Lactation values include at least 1 derived test
= GeneMark DNA Profiled # = Parentage Uncertain D / S ✓ = Parentage Confirmed by DNA
Indices exclude genomic information with the exception of some historical Herd BW values

P001.50

LOT 203 DENSON DALE VULCAN DESIAN

P001.50 Official Publication of Livestock Improvement Corporation Limited and the NZ Jersey Cattle Breeders Assn. Internal Animal Key = 41497985

Three Generation Pedigree

jersey

L A & A H Wilson

New Zealand

AE Herd Averages as at 15/03/2022
Ancestry : 97% BW : 15/50 PW : 87/77

MINDA

PTPT / HERDCODE : VHY 2 / 38004
LOCATION : N066-270-376 / 9
DATE : 16/03/2022

Breeder : **L A & A H Wilson**

REGISTERED JERSEY

G3 S✓ D✓

DENSON DALE VULCAN DESIAN

Birth Ident: VHY-20-66

Breed: **PJ J16** Sex: **FEMALE**
Date of Birth: **28/07/2020** Classification:

BW ($):	-53/33	PW ($):	10/12
Protein BV (kg):	-10/33	Fertility BV (%):	-7.3/32
Fat BV (kg):	-3/33	Func Surv BV (%) :	-1.1/23
Milk BV (ltr):	-383/35	Somatic Cell BV:	0.14/32
Lwt BV (kg):	-39/30		
Overall Opinion:	-0.06/18	Dairy Conformation:	-0.13/28
Udder Overall:	0.43/31		

Avg SCC at latest Lactation :

Age	Milk (ltr)	Protein (%)	Protein (kg)	Milkfat (%)	Milkfat (kg)	Days	LW	Herd BW

Due to Calve : 15/07/2022 Bull : **VHY-20-9**
Expected Calf **DENSON DALE TBONE KILO-ET**
BW($): **11/20** PW($): **58/7**

Bull	Mating Date
VHY-20-9	6/10/2021
VHY-20-4	5/10/2021 - 29/12/2021

The information on this report is as recorded on the LIC MINDA database as at date of print, and LIC does not warrant the accuracy of the information provided

DENSON DALE VULCAN

Birth Ident: VHY-13-97

Breed : **PJ J16** G3 S✓ D✓

BW ($):	-66/71
Protein BV (kg):	-16/72
Fat BV (kg):	-4/73
Milk BV (ltr):	-519/75
Liveweight BV (kg):	-40/69
Fertility BV (%):	-7.7/65
Functional Survival BV (%):	-0.9/53
Somatic Cell BV:	-0.04/70
Fat %:	5.2
Protein %:	3.9

DENSON DALE REG DESIGN

Birth Ident: VHY-15-68 EX2

Breed: **PJ J16** G3 S✓ D✓

		PW ($):	45/89
BW ($):	-43/53	Lwt BV (kg):	-37/52
Protein BV (kg):	-4/55	Fertility BV (%):	-6.8/49
Fat BV (kg):	-2/55	Func Surv BV (%) :	-1.3/36
Milk BV (ltr):	-246/58	SCC BV:	0.34/52

Age	Milk (ltr)	Protein (%)	Protein (kg)	Milkfat (%)	Milkfat (kg)	Days	LW
4 yr 11 m	6416	4.20	269	4.49	288	286	71
2 yr 10 m	5544	4.14	229	4.56	253	296	71
1 yr 10 m	4059	3.93	159	5.06	205	285 T	-23
Avg	5340	4.11	219	4.66	249	289	3 Lacts.

Traits other than production (2017)

AM	ST	MS	OO	S	W	C	RA	R	L	US	FU	RU	FT	RT	TL	UO	DC
0	0	0	0	7	6	8	5	8	6	9	8	8	5	6		8	9

MAACKDAIRY REGION-ET

Oseas HB No: 000114011567/USA (310703)

Breed: **PJ J16** G3

BW ($):	-79/94	Lwt BV (kg):	-40/88
Protein BV (kg):	-16/96	Fertility BV (%):	-10.4/93
Fat BV (kg):	0/96	Func Surv BV (%) :	-1.8/72
Milk BV (ltr):	-486/96	SCC BV:	0.12/94

DENSON DALE EXPOSE VISION

Birth Ident: VHY-02-95 EX4

Breed: **PJ J16** G3

BW ($): -40/75 PW ($): 303/94

Age	Milk (ltr)	Protein (%)	Protein (kg)	Milkfat (%)	Milkfat (kg)	Days	LW
15 yr 11 m	4698	3.59	168	4.72	222	195	61
13 yr 11 m	5887	3.70	218	4.61	271	292	-41
12 yr 0 m	2504	3.94	99	3.40	85	89	109
11 yr 0 m	5184	3.89	202	4.57	237	228	362
9 yr 11 m	5627	3.76	211	4.26	240	265	342
	Plus 8 unprinted lactations						
Avg	5671	4.09	232	5.00	284	252	12 Lacts.

BW LEGION
Oseas HB No: 000110226426/USA (307708)
Breed: PJ J16
BW ($): -109/68

SUNSET CANYON LEMVIG RIBBON
Oseas HB No: 000111693597/USA
Breed : J J16
BW ($): PW ($):
Milk Protein (%) (kg) Milkfat (%) (kg) Days

TAHAU NORTHERN EXPOSURE
Birth Ident: XFX-95-94 (301734)
Breed : PJ J16
BW ($): 106/98

DENSON DALE FABS VISION
Birth Ident: VHY-00-94
Breed : PJ J16 A
BW ($) : -157/56 PW ($): -294/47
Milk Protein (%) (kg) Milkfat (%) (kg) Days

MAACKDAIRY REGION-ET

Oseas HB No: 000114011567/USA (310703)

Breed: **PJ J16** G3

BW ($):	-79/94	Lwt BV (kg):	-40/88
Protein BV (kg):	-16/96	Fertility BV (%):	-10.4/93
Fat BV (kg):	0/96	Func Surv BV (%) :	-1.8/72
Milk BV (ltr):	-486/96	SCC BV:	0.12/94

DENSON DALE PARADE DESIGN

Birth Ident: VHY-08-158 EX7

Breed: **PJ J16** G3

BW ($): 11/59 PW ($): 195/94

Age	Milk (ltr)	Protein (%)	Protein (kg)	Milkfat (%)	Milkfat (kg)	Days	LW
7 yr 0 m	4354	3.90	170	4.96	216	139 T	309
5 yr 11 m	6834	4.06	278	4.85	332	270	284
5 yr 0 m	5976	3.97	237	4.26	255	252	211
4 yr 0 m	5459	3.70	202	4.62	252	244	371
3 yr 1 m	4410	3.72	164	5.08	224	207	107
	Plus 1 unprinted lactation						
Avg	5176	3.92	203	4.74	246	231	6 Lacts.

BW LEGION
Oseas HB No: 000110226426/USA (307708)
Breed: PJ J16
BW ($): -109/68

SUNSET CANYON LEMVIG RIBBON
Oseas HB No: 000111693597/USA
Breed: J J16
BW ($): PW ($):
Milk Protein (%) (kg) Milkfat (%) (kg) Days

BW PARADE ET
Oseas HB No: 000000665185/USA (302728)
Breed: PJ J16
BW ($): -98/92

DENSON DALE HOT DESIGN ET
Birth Ident: VHY-03-50
Breed: PJ J16 VG4 S✓D✓
BW ($): 33/63 PW ($): 314/92
4 Lacts. Milk Protein (%) (kg) Milkfat (%) (kg) Days
5539 4.16 230 6.06 336 282

Copyright 2022 LIC. All rights reserved

N = Induced T = At least 1 Abnormal Test in this Lactation
D = Lactation values include at least 1 derived test
= GeneMark DNA Profiled # = Parentage Uncertain D / S ✓ = Parentage Confirmed by DNA
Indices exclude genomic information with the exception of some historical Herd BW values

P001.50

INCALF HEIFERS

NZAEL

LOT 204 DENSON DALE VALEN ROSENA

Three Generation Pedigree

jersey

L A & A H Wilson

New Zealand

AE Herd Averages as at 15/03/2022
Ancestry : 97% BW : 15/50 PW : 87/77

MINDA

PTPT / HERDCODE : VHY 2 / 38004
LOCATION : N066-270-376 / 9
DATE : 16/03/2022

Breeder : L A & A H Wilson

REGISTERED JERSEY G3 S✓ D✓

DENSON DALE VALEN ROSENA

Birth Ident: VHY-20-83

Breed: PJ J16 Sex: FEMALE
Date of Birth: 9/08/2020 Classification:

BW ($):	8/47	PW ($):	67/15
Protein BV (kg):	3/47	Fertility BV (%):	-3.8/47
Fat BV (kg):	3/48	Func Surv BV (%) :	-0.4/40
Milk BV (ltr):	66/49	Somatic Cell BV:	-0.02/47
Lwt BV (kg):	-29/39		
Overall Opinion:	0.41/32	Dairy Conformation:	-0.02/41
Udder Overall:	0.84/46		

Avg SCC at latest Lactation :

Age	Milk (ltr)	Protein (%)	Protein (kg)	Milkfat (%)	Milkfat (kg)	Days	LW	Herd BW

Dam sells as Lot 143.

Due to Calve : 16/07/2022 Bull : VHY-20-9
Expected Calf DENSON DALE TBONE KILO-ET
BW($): 41/23 PW($): 87/8

Bull	Mating Date
VHY-20-9	6/10/2021
VHY-20-4	5/10/2021 - 29/12/2021

The information on this report is as recorded on the LIC MINDA database as at date of print, and LIC does not warrant the accuracy of the information provided

ALL LYNNS LOUIE VALENTINO-ET
Oseas HB No: 000116279413/USA (310711)
Breed : PJ J16 G3

BW ($):	3/99
Protein BV (kg):	5/99
Fat BV (kg):	3/99
Milk BV (ltr):	199/99
Liveweight BV (kg):	-30/97
Fertility BV (%):	-4.0/99
Functional Survival BV (%):	0.7/89
Somatic Cell BV:	-0.05/99
Fat %:	4.7
Protein %:	3.7

DENSON DALE VAN ROSENA
Birth Ident: VHY-14-46 EX4
Breed: PJ J16 G3 S✓ D✓

		PW ($):	115/94
BW ($):	13/59	Lwt BV (kg):	-28/59
Protein BV (kg):	0/59	Fertility BV (%):	-3.6/53
Fat BV (kg):	4/62	Func Surv BV (%) :	-1.6/44
Milk BV (ltr):	-65/63	SCC BV:	0.00/56

Age	Milk (ltr)	Protein (%)	Protein (kg)	Milkfat (%)	Milkfat (kg)	Days	LW
7 yr 0 m	5315	3.75	199	5.27	280	227	66
6 yr 0 m	6510	3.82	248	4.43	289	274	36
4 yr 11 m	5686	4.02	228	4.07	231	241	-42
3 yr 11 m	6199	3.96	245	4.79	297	300	131
2 yr 11 m	5189	3.88	201	5.11	265	282	115
2 yr 0 m	4774	3.68	176	5.09	243	270	91
Avg	5612	3.86	216	4.77	267	266	6 Lacts.

Traits other than production (2018)

AM	ST	MS	OO	S	W	C	RA	R	L	US	FU	RU	FT	RT	TL	UO	DC
0	0	0	0	6	5	7	5	7	6	9	8	8	5	7	4	8	8

BHF-SSF PARADE LOUIE ET
Oseas HB No: 000113486117/USA (308709)
Breed: PJ J16 G3

BW ($):	-124/94	Lwt BV (kg):	-45/77
Protein BV (kg):	0/96	Fertility BV (%):	-7.5/93
Fat BV (kg):	-17/96	Func Surv BV (%) :	-0.6/84
Milk BV (ltr):	65/97	SCC BV:	0.25/95

D & E PARAMOUNT VIOLET
Oseas HB No: 000067007718/USA
Breed: J J16

BW ($): PW ($):

Age	Milk (ltr)	Protein (%)	Protein (kg)	Milkfat (%)	Milkfat (kg)	Days	LW

PANNOO ABE VANAHLEM
Oseas HB No: 000000017576/AUS (311719)
Breed: PJ J16 G3

BW ($):	-21/98	Lwt BV (kg):	-35/97
Protein BV (kg):	9/99	Fertility BV (%):	-11.4/97
Fat BV (kg):	2/99	Func Surv BV (%) :	-2.3/80
Milk BV (ltr):	174/99	SCC BV:	0.08/98

DENSON DALE VIC ROSENA
Birth Ident: VHY-11-324 EX4
Breed: PJ J16 G3 S✓ D✓

BW ($): 20/56 PW ($): 197/93

Age	Milk (ltr)	Protein (%)	Protein (kg)	Milkfat (%)	Milkfat (kg)	Days	LW
5 yr 11 m	6602	3.97	262	4.64	306	305	83
4 yr 11 m	6377	3.99	255	5.20	331	281	85
3 yr 10 m	5695	3.90	222	5.33	304	251 T	148
2 yr 11 m	5645	3.98	224	4.45	251	272	111
1 yr 11 m	4435	3.73	166	5.13	228	262	70
Avg	5751	3.92	226	4.94	284	274	5 Lacts.

BW PARADE ET
Oseas HB No: 000000665185/USA (302728)
Breed: PJ J16
BW ($): -98/92

WADEN FARM ANGEL GRAYSON
Oseas HB No: 000110797355/USA
Breed : J J16
BW ($): PW ($):

Milk	Protein (%)	Protein (kg)	Milkfat (%)	Milkfat (kg)	Days

ROCK ELLA PARAMOUNT-ET
Oseas HB No: 000000663877/USA (65943)
Breed : PJ J16
BW ($): -108/99

D & E ABE VIOLET
Oseas HB No: 000112877794/USA
Breed : J J16
BW ($) : PW ($):

Milk	Protein (%)	Protein (kg)	Milkfat (%)	Milkfat (kg)	Days

AHLEM LEMVIG ABE-ET
Oseas HB No: 000111334898/USA
Breed: PJ J16
BW ($): 32/68

DARAWAY FLOWERPOWER
Oseas HB No: 000000520100/AUS
Breed: J J16
BW ($): PW ($):

Milk	Protein (%)	Protein (kg)	Milkfat (%)	Milkfat (kg)	Days

TAHORA JACE VICTOR
Birth Ident: BVHY-04-44 (310749)
Breed: PJ J16 S✓
BW ($): -15/96

DENSON DALE EXPOSE ROSENA
Birth Ident: VHY-02-127
Breed: PJ J16 EX4
BW ($): -25/54 PW ($): 79/89

7 Lacts.	Milk	Protein (%)	Protein (kg)	Milkfat (%)	Milkfat (kg)	Days
	5680	4.17	237	5.06	287	268

Copyright 2022 LIC. All rights reserved

N = Induced T = At least 1 Abnormal Test in this Lactation
D = Lactation values include at least 1 derived test
= GeneMark DNA Profiled # = Parentage Uncertain D / S ✓ = Parentage Confirmed by DNA
Indices exclude genomic information with the exception of some historical Herd BW values

LOT 205 DENSON DALE DAVID MISSY

Three Generation Pedigree

jersey

L A & A H Wilson

New Zealand

AE Herd Averages as at 15/03/2022
Ancestry : 97% BW : 15/50 PW : 87/77

MINDA

PTPT / HERDCODE : VHY 2 / 38004
LOCATION : N066-270-376 / 9
DATE : 16/03/2022

Breeder : L A & A H Wilson

REGISTERED JERSEY G3 S✓ D✓

DENSON DALE DAVID MISSY

Birth Ident: VHY-20-46

Breed: PJ J16 Sex: FEMALE
Date of Birth: 16/07/2020 Classification:

BW ($):	23/42	PW ($):	89/14
Protein BV (kg):	0/42	Fertility BV (%):	-4.9/44
Fat BV (kg):	-1/43	Func Surv BV (%) :	-0.2/35
Milk BV (ltr):	-312/45	Somatic Cell BV:	-0.03/42
Lwt BV (kg):	-45/32		
Overall Opinion:	0.38/25	Dairy Conformation:	-0.11/35
Udder Overall:	0.78/39		

Avg SCC at latest Lactation :

Age	Milk (ltr)	Protein (%)	Protein (kg)	Milkfat (%)	Milkfat (kg)	Days	LW	Herd BW

Due to Calve : 15/07/2022 Bull : VHY-20-9
Expected Calf DENSON DALE TBONE KILO-ET
BW($): 48/22 PW($): 98/8

Bull	Mating Date
VHY-20-9	6/10/2021
VHY-20-4	5/10/2021 - 29/12/2021

The information on this report is as recorded on the LIC MINDA database as at date of print, and LIC does not warrant the accuracy of the information provided

SUNSET CANYON DAVID
Oseas HB No: 000117335815/USA (312702)
Breed : PJ J16 G3

BW ($):	132/97
Protein BV (kg):	11/98
Fat BV (kg):	10/98
Milk BV (ltr):	31/99
Liveweight BV (kg):	-53/93
Fertility BV (%):	-2.0/97
Functional Survival BV (%):	1.2/88
Somatic Cell BV:	-0.06/98
Fat %:	4.9
Protein %:	4

DENSON DALE VANDER MISSY
Birth Ident: VHY-15-75 EXC
Breed: PJ J16 G3 S✓ D✓

		PW ($):	24/91
BW ($):	-86/53	Lwt BV (kg):	-36/34
Protein BV (kg):	-11/54	Fertility BV (%):	-7.8/52
Fat BV (kg):	-13/56	Func Surv BV (%) :	-1.5/41
Milk BV (ltr):	-656/58	SCC BV:	0.00/51

Age	Milk (ltr)	Protein (%)	Protein (kg)	Milkfat (%)	Milkfat (kg)	Days	LW
5 yr 10 m	5284	4.25	224	6.37	336	253	321
4 yr 10 m	5285	4.44	235	5.61	297	298	44
3 yr 11 m	3595	4.41	158	5.75	207	197	148
3 yr 0 m	3358	4.37	147	5.68	191	242	-10
1 yr 10 m	2366	4.39	104	6.22	147	279 T	-274
Avg	3977	4.36	174	5.92	236	254	5 Lacts.

Traits other than production (2021)

AM	ST	MS	OO	S	W	C	RA	R	L	US	FU	RU	FT	RT	TL	UO	DC
0	0	0	0	6	6	7	5	5	7	8	8	8	5	6	4	8	8

ALL LYNNS LOUIE VALENTINO-ET
Oseas HB No: 000116279413/USA (310711)
Breed: PJ J16 G3

BW ($):	3/99	Lwt BV (kg):	-30/97
Protein BV (kg):	5/99	Fertility BV (%):	-4.0/99
Fat BV (kg):	3/99	Func Surv BV (%) :	0.7/89
Milk BV (ltr):	199/99	SCC BV:	-0.05/99

PEARLMONT IMPULS DAFFY
Oseas HB No: 000114356624/USA
Breed: J J16

BW ($): PW ($):

Age	Milk (ltr)	Protein (%)	Protein (kg)	Milkfat (%)	Milkfat (kg)	Days	LW

DENSON DALE VANDEROL
Birth Ident: VHY-12-80 (313781)
Breed: PJ J16 G3 S✓ D✓

BW ($):	-99/94	Lwt BV (kg):	-4/90
Protein BV (kg):	-6/95	Fertility BV (%):	-6.2/92
Fat BV (kg):	-15/96	Func Surv BV (%) :	-0.5/77
Milk BV (ltr):	-560/96	SCC BV:	0.13/95

DENSON DALE FAB'S MISSY
Birth Ident: VHY-03-4 EX9
Breed: PJ J16 G3

BW ($): -65/60 PW ($): 79/93

Age	Milk (ltr)	Protein (%)	Protein (kg)	Milkfat (%)	Milkfat (kg)	Days	LW
12 yr 1 m	3288	3.91	129	4.95	163	128 T	127
11 yr 1 m	5716	4.04	231	4.70	269	242	199
10 yr 1 m	5067	3.88	197	4.97	252	232	108
9 yr 0 m	5035	3.72	187	3.97	200	261	161
8 yr 0 m	5559	4.12	229	4.87	271	257	149
Plus 6 unprinted lactations							
Avg	5051	4.06	205	4.81	243	243	11 Lacts.

BHF-SSF PARADE LOUIE ET
Oseas HB No: 000113486117/USA (308709)
Breed: PJ J16
BW ($): -124/94

D & E PARAMOUNT VIOLET
Oseas HB No: 000067007718/USA
Breed : J J16
BW ($): PW ($):

Milk	Protein (%)	Protein (kg)	Milkfat (%)	Milkfat (kg)	Days

Q IMPULS
Oseas HB No: 000000301592/DNK (304710)
Breed : PJ J16
BW ($): -19/98

PEARLMONT PARAMOUNT
Oseas HB No: 000113148262/USA
Breed : J J16
BW ($) : PW ($):

Milk	Protein (%)	Protein (kg)	Milkfat (%)	Milkfat (kg)	Days

PANNOO ABE VANAHLEM
Oseas HB No: 000000017576/AUS (311719)
Breed: PJ J16
BW ($): -21/98

DENSON DALE EXPOSE VISION
Birth Ident: VHY-02-95
Breed: PJ J16 EX4
BW ($): -40/75 PW ($): 303/94

12 Lacts.	Milk	Protein (%)	Protein (kg)	Milkfat (%)	Milkfat (kg)	Days
	5671	4.09	232	5.00	284	252

MOLLY BROOK BERETTA
Oseas HB No: 000000661401/USA (95492)
Breed: PJ J16
BW ($): -137/99

DENSON DALE LESTER MISSY
Birth Ident: VHY-95-78
Breed: PJ J16 EX5
BW ($): -40/61 PW ($): 249/92

5 Lacts.	Milk	Protein (%)	Protein (kg)	Milkfat (%)	Milkfat (kg)	Days
	5733	3.93	225	5.28	303	263

Copyright 2022 LIC. All rights reserved

N = Induced T = At least 1 Abnormal Test in this Lactation
D = Lactation values include at least 1 derived test
= GeneMark DNA Profiled # = Parentage Uncertain D / S ✓ = Parentage Confirmed by DNA
Indices exclude genomic information with the exception of some historical Herd BW values

INCALF HEIFERS

LOT 206 DENSON DALE VIRGOS STUNNER

Three Generation Pedigree

jersey

L A & A H Wilson

New Zealand

AE Herd Averages as at 15/03/2022
Ancestry : 97% BW : 15/50 PW : 87/77

MINDA

PTPT / HERDCODE : VHY 2 / 38004
LOCATION : N066-270-376 / 9
DATE : 16/03/2022

Breeder : **L A & A H Wilson**

REGISTERED JERSEY G3 S✓ D✓

DENSON DALE VIRGOS STUNNER

Birth Ident: VHY-20-54

Breed: **PJ J16** Sex: **FEMALE**
Date of Birth: **23/07/2020** Classification:

BW ($):	-10/38	PW ($):	13/14
Protein BV (kg):	-13/38	Fertility BV (%):	-1.6/38
Fat BV (kg):	-6/38	Func Surv BV (%) :	-0.9/32
Milk BV (ltr):	-589/39	Somatic Cell BV:	0.22/37
Lwt BV (kg):	-50/35		
Overall Opinion:	-0.03/23	Dairy Conformation:	-0.20/34
Udder Overall:	0.54/32		

Avg SCC at latest Lactation :

Age	Milk (ltr)	Protein (%)	Protein (kg)	Milkfat (%)	Milkfat (kg)	Days	LW	Herd BW

Due to Calve : 15/07/2022 Bull : VHY-20-9
Expected Calf DENSON DALE TBONE KILO-ET
BW($): 33/21 PW($): 60/7

Bull	Mating Date
VHY-20-9	6/10/2021
VHY-20-4	5/10/2021 - 29/12/2021

The information on this report is as recorded on the LIC MINDA database as at date of print, and LIC does not warrant the accuracy of the information provided

DENSON DALE VIRGO
Birth Ident: VHY-08-465 (311735)
Breed : **PJ J16** G3 S✓ D✓

BW ($):	-28/87
Protein BV (kg):	-10/89
Fat BV (kg):	-13/89
Milk BV (ltr):	-571/90
Liveweight BV (kg):	-50/82
Fertility BV (%):	-1.3/82
Functional Survival BV (%):	1.1/77
Somatic Cell BV:	0.23/87
Fat %:	5.1
Protein %:	4.1

DENSON DALE VIGOR STUNNER EX4
Birth Ident: VHY-09-62
Breed: **PJ J16** G3 S✓ D✓

		PW ($):	216/94
BW ($):	10/60	Lwt BV (kg):	-51/57
Protein BV (kg):	-15/61	Fertility BV (%):	-1.9/56
Fat BV (kg):	2/62	Func Surv BV (%) :	-2.9/47
Milk BV (ltr):	-606/64	SCC BV:	0.20/58

Age	Milk (ltr)	Protein (%)	Protein (kg)	Milkfat (%)	Milkfat (kg)	Days	LW
12 yr 1 m	4241	3.42	145	5.53	235	188	75
10 yr 11 m	7584	3.75	284	4.38	332	291	196
8 yr 11 m	6837	4.05	277	5.23	357	305	359
7 yr 11 m	5654	3.83	217	5.63	318	286	78
6 yr 11 m	5755	3.97	228	5.18	298	293	20
5 yr 11 m	6318	3.96	250	5.53	349	305	153
4 yr 11 m	6102	4.26	260	5.53	337	294	150
4 yr 0 m	5274	3.98	210	6.02	318	261	221
3 yr 0 m	4774	3.77	180	5.20	248	246	267
		Plus 1 unprinted lactation					
Avg	5676	3.92	222	5.35	304	273	10 Lacts.

Traits other than production (2013)

AM	ST	MS	OO	S	W	C	RA	R	L	US	FU	RU	FT	RT	TL	UO	DC
0	0	0	0	5	4	7	4	6	6	8	7	8	5	6		8	8

DENSON DALE BLACKADDER
Birth Ident: VHY-06-255 (307721)
Breed: **PJ J16** G2 S✓

BW ($):	7/92	Lwt BV (kg):	-53/77
Protein BV (kg):	-9/95	Fertility BV (%):	1.9/92
Fat BV (kg):	-11/95	Func Surv BV (%) :	-0.4/88
Milk BV (ltr):	-503/96	SCC BV:	0.02/94

DENSON DALE EXPOSE VISION EX4
Birth Ident: VHY-02-95
Breed: **PJ J16** G3

BW ($): -40/75 PW ($): 303/94

Age	Milk (ltr)	Protein (%)	Protein (kg)	Milkfat (%)	Milkfat (kg)	Days	LW
15 yr 11 m	4698	3.59	168	4.72	222	195	61
13 yr 11 m	5887	3.70	218	4.61	271	292	-41
12 yr 0 m	2504	3.94	99	3.40	85	89	109
11 yr 0 m	5184	3.89	202	4.57	237	228	362
9 yr 11 m	5627	3.76	211	4.26	240	265	342
		Plus 8 unprinted lactations					
Avg	5671	4.09	232	5.00	284	252	12 Lacts.

DENSON DALE CAPT VIGOR
Birth Ident: VHY-07-301 (308719)
Breed: **PJ J16** G3

BW ($):	-18/94	Lwt BV (kg):	-59/79
Protein BV (kg):	-15/97	Fertility BV (%):	-3.0/94
Fat BV (kg):	-4/97	Func Surv BV (%) :	-2.1/99
Milk BV (ltr):	-437/97	SCC BV:	0.06/96

DENSON DALE AUG SUNBOW VG4
Birth Ident: VHY-06-20
Breed: **PJ J16** G3

BW ($): -79/59 PW ($): 113/93

Age	Milk (ltr)	Protein (%)	Protein (kg)	Milkfat (%)	Milkfat (kg)	Days	LW
6 yr 11 m	3592	4.54	163	5.62	202	201	115
5 yr 2 m	4038	4.27	172	6.20	250	204	98
4 yr 3 m	3393	4.57	155	5.51	187	198	79
3 yr 0 m	4555	4.63	211	6.28	286	278	186
2 yr 0 m	3856	4.58	176	5.62	217	286	150
Avg	3887	4.52	176	5.88	228	233	5 Lacts.

TAHAU NORTHERN EXPOSURE
Birth Ident: XFX-95-94 (301734)
Breed: **PJ J16**
BW ($): 106/98

DENSON DALE STONEY BRIANA
Birth Ident: VHY-95-131
Breed : **PJ J16** VHC
BW ($): -93/64 PW ($): 156/93

8 Lacts.	Milk	Protein (%)	Protein (kg)	Milkfat (%)	Milkfat (kg)	Days
	4920	4.43	218	5.99	295	270

TAHAU NORTHERN EXPOSURE
Birth Ident: XFX-95-94 (301734)
Breed : **PJ J16**
BW ($): 106/98

DENSON DALE FABS VISION
Birth Ident: VHY-00-94
Breed : **PJ J16** A
BW ($) : -157/56 PW ($): -294/47

	Milk	Protein (%)	Protein (kg)	Milkfat (%)	Milkfat (kg)	Days

BUSHLEA BROOK BIESTAR
Oseas HB No: 000A00012839/AUS (305708)
Breed: **PJ J16**
BW ($): -217/97

DENSON DALE JACE VIDA
Birth Ident: VHY-05-56
Breed: **PJ J16** EX4
BW ($): 60/65 PW ($): 32/93

5 Lacts.	Milk	Protein (%)	Protein (kg)	Milkfat (%)	Milkfat (kg)	Days
	4847	4.16	202	5.38	261	259

FLEURIEU AUGUSTUS
Oseas HB No: 000A00011959/AUS (304704)
Breed: **PJ J16**
BW ($): -137/95

DENSON DALE FAB'S SUNBOW
Birth Ident: VHY-03-69
Breed: **PJ J16** VG4
BW ($): -52/66 PW ($): 25/93

8 Lacts.	Milk	Protein (%)	Protein (kg)	Milkfat (%)	Milkfat (kg)	Days
	4727	4.27	202	5.58	264	254

NZAEL

Copyright 2022 LIC. All rights reserved

N = Induced T = At least 1 Abnormal Test in this Lactation
D = Lactation values include at least 1 derived test
= GeneMark DNA Profiled # = Parentage Uncertain D / S ✓ = Parentage Confirmed by DNA
Indices exclude genomic information with the exception of some historical Herd BW values

LOT 207 DENSON DALE CASINO SUN

Three Generation Pedigree

jersey

L A & A H Wilson

New Zealand

AE Herd Averages as at 15/03/2022
Ancestry : 97% BW : 15/50 PW : 87/77

MINDA

PTPT / HERDCODE : VHY 2 / 38004
LOCATION : N066-270-376 / 9
DATE : 16/03/2022

Breeder : **L A & A H Wilson**

REGISTERED JERSEY G3 S✓ D✓

DENSON DALE CASINO SUN

Birth Ident: VHY-20-58

Breed: **PJ J16** Sex: **FEMALE**
Date of Birth: **25/07/2020** Classification:

BW ($):	53/38	PW ($):	77/12
Protein BV (kg):	-5/39	Fertility BV (%):	-1.0/34
Fat BV (kg):	-4/40	Func Surv BV (%) :	0.0/21
Milk BV (ltr):	-485/41	Somatic Cell BV:	-0.13/39
Lwt BV (kg):	-51/31		
Overall Opinion:	0.05/13	Dairy Conformation:	-0.01/27
Udder Overall:	0.98/35		

Avg SCC at latest Lactation :

Age	Milk (ltr)	Protein (%)	Protein (kg)	Milkfat (%)	Milkfat (kg)	Days	LW	Herd BW

Due to Calve : 16/07/2022 Bull : VHY-20-9
Expected Calf DENSON DALE TBONE KILO-ET
BW($): 63/21 PW($): 92/8

Bull	Mating Date
VHY-20-9	6/10/2021
VHY-20-4	5/10/2021 - 29/12/2021

The information on this report is as recorded on the LIC MINDA database as at date of print, and LIC does not warrant the accuracy of the information provided

ELLIOTTS REGENCY CASINO-ET
Oseas HB No: 003125141657/USA (317715)
Breed : **PJ J16** G3

BW ($):	24/82
Protein BV (kg):	-4/84
Fat BV (kg):	-4/85
Milk BV (ltr):	-504/87
Liveweight BV (kg):	-49/76
Fertility BV (%):	-4.3/73
Functional Survival BV (%):	0.1/45
Somatic Cell BV:	0.09/84
Fat %:	5.3
Protein %:	4.1

DENSON DALE VITAL SUN EXC
Birth Ident: VHY-17-23
Breed: **PJ J16** G3

		PW ($):	191/82
BW ($):	82/48	Lwt BV (kg):	-53/49
Protein BV (kg):	-5/49	Fertility BV (%):	2.2/42
Fat BV (kg):	-3/50	Func Surv BV (%) :	-0.1/34
Milk BV (ltr):	-465/54	SCC BV:	-0.36/47

Age	Milk (ltr)	Protein (%)	Protein (kg)	Milkfat (%)	Milkfat (kg)	Days	LW
3 yr 11 m D	5380	4.13	222	5.20	280	259 T	189
3 yr 0 m	5638	4.18	236	5.08	286	289	142
2 yr 1 m	3164	3.97	126	4.73	150	197	48
Avg D	4727	4.11	194	5.05	239	248	3 Lacts.

Traits other than production (2021)

AM	ST	MS	OO	S	W	C	RA	R	L	US	FU	RU	FT	RT	TL	UO	DC
0	0	0	0	5	5	7	4	6	6	8	8	8	5	5	6	8	8

TJF VISIONARY REGENCY
Oseas HB No: 000067248196/USA (318711)
Breed: **J J16** G3

BW ($):	9/59	Lwt BV (kg):	-42/32
Protein BV (kg):	8/61	Fertility BV (%):	-7.8/59
Fat BV (kg):	-1/64	Func Surv BV (%) :	-1.1/41
Milk BV (ltr):	57/66	SCC BV:	0.24/65

CHILLI PREMIER CINEMA-ET
Oseas HB No: 000071577202/USA
Breed: **J J16**

BW ($): PW ($):

Age	Milk (ltr)	Protein (%)	Protein (kg)	Milkfat (%)	Milkfat (kg)	Days	LW

LEITHLEA CHARLIE VITAL
Birth Ident: BGTR-11-100
Breed: **PJ J16** G3 S✓

BW ($):	50/72	Lwt BV (kg):	-62/64
Protein BV (kg):	-8/74	Fertility BV (%):	0.7/66
Fat BV (kg):	-4/75	Func Surv BV (%) :	-1.1/55
Milk BV (ltr):	-324/77	SCC BV:	-0.19/72

LEITHLEA RUEBEN SUN VG3
Birth Ident: BGTR-12-89
Breed: **PJ J16**

BW ($): 50/57 PW ($): 178/92

Age	Milk (ltr)	Protein (%)	Protein (kg)	Milkfat (%)	Milkfat (kg)	Days	LW
6 yr 11 m	3305	4.79	158	5.92	196	150	272
5 yr 11 m	4830	4.62	223	5.61	271	269	179
4 yr 10 m	4548	4.70	214	6.61	300	286	103
3 yr 11 m	4274	4.76	204	6.82	291	276	93
2 yr 10 m	3578	4.75	170	6.82	244	305	27
		Plus 1 unprinted lactation					
Avg	4003	4.70	188	6.22	249	258	6 Lacts.

ALL LYNNS LEGAL VISIONARY
Oseas HB No: 000117222740/USA
Breed: **J J16**
BW ($): -24/70

TJF PLUS ROXY 963
Oseas HB No: 000117349900/USA
Breed : **J J16**
BW ($): PW ($):

	Milk	Protein (%)	Protein (kg)	Milkfat (%)	Milkfat (kg)	Days

HAWARDEN IMPULS PREMIER
Oseas HB No: 000067107510/USA (314746)
Breed : **PJ J16**
BW ($): 3/89

FAMILY HILL CONNECTION CHILLI
Oseas HB No: 000114535186/USA
Breed : **J J16**
BW ($) : PW ($):

	Milk	Protein (%)	Protein (kg)	Milkfat (%)	Milkfat (kg)	Days

THORNWOOD ACE CHARLIE
Birth Ident: DPVT-05-4 (309748)
Breed: **PJ J16**
BW ($): -86/97

DENSON DALE FABS VIDA
Birth Ident: VHY-00-63
Breed: **PJ J16** EX4
BW ($): -42/65 PW ($): -142/94

6 Lacts.	Milk	Protein (%)	Protein (kg)	Milkfat (%)	Milkfat (kg)	Days
	4894	4.33	212	4.86	238	238

DENSON DALE RUEBEN
Birth Ident: VHY-07-262 (308750)
Breed: **PJ J16**
BW ($): -158/96

LEITHLEA ACT SUN
Birth Ident: BGTR-09-24
Breed: **PJ J16** EX4
BW ($): 105/61 PW ($): -18/91

4 Lacts.	Milk	Protein (%)	Protein (kg)	Milkfat (%)	Milkfat (kg)	Days
	4430	4.01	178	5.54	246	251

NZAEL

Copyright 2022 LIC. All rights reserved

N = Induced T = At least 1 Abnormal Test in this Lactation
D = Lactation details include at least one derived test
= GeneMark DNA Profiled # = Parentage Uncertain D / S ✓ = Parentage Confirmed by DNA
Indices exclude genomic information with the exception of some historical Herd BW values

INCALF HEIFERS

LOT 208 DENSON DALE DAVID DAME

Three Generation Pedigree

jersey

L A & A H Wilson

New Zealand

AE Herd Averages as at 15/03/2022
Ancestry : 97% BW : 15/50 PW : 87/77

MINDA

PTPT / HERDCODE : VHY 2 / 38004
LOCATION : N066-270-376 / 9
DATE : 16/03/2022

Breeder : **L A & A H Wilson**

REGISTERED JERSEY G3 S✓ D✓

DENSON DALE DAVID DAME

Birth Ident: VHY-20-91

Breed: **PJ J16** Sex: **FEMALE**
Date of Birth: **10/08/2020** Classification:

BW ($):	100/40	PW ($):	144/13
Protein BV (kg):	5/40	Fertility BV (%):	-1.7/41
Fat BV (kg):	5/41	Func Surv BV (%) :	0.6/30
Milk BV (ltr):	-192/44	Somatic Cell BV:	-0.18/40
Lwt BV (kg):	-45/30		
Overall Opinion:	0.31/22	Dairy Conformation:	-0.20/32
Udder Overall:	0.74/36		

Avg SCC at latest Lactation :

Age	Milk (ltr)	Protein (%)	(kg)	Milkfat (%)	(kg)	Days	LW	Herd BW

Dam sells as Lot 169.

Due to Calve : **15/07/2022** Bull : **VHY-20-9**
Expected Calf **DENSON DALE TBONE KILO-ET**
BW($): **88/22** PW($): **125/8**

Bull	Mating Date
VHY-20-9	6/10/2021
VHY-20-4	5/10/2021 - 29/12/2021

The information on this report is as recorded on the LIC MINDA database as at date of print, and LIC does not warrant the accuracy of the information provided

SUNSET CANYON DAVID
Oseas HB No: 000117335815/USA (312702)
Breed : **PJ J16** G3

BW ($):	132/97
Protein BV (kg):	11/98
Fat BV (kg):	10/98
Milk BV (ltr):	31/99
Liveweight BV (kg):	-53/93
Fertility BV (%):	-2.0/97
Functional Survival BV (%):	1.2/88
Somatic Cell BV:	-0.06/98
Fat %:	4.9
Protein %:	4

DENSON DALE MARKUS DAMEY
Birth Ident: VHY-17-58 EXC
Breed: **PJ J16** G3 S✓ D✓

		PW ($):	205/81
BW ($):	69/42	Lwt BV (kg):	-37/27
Protein BV (kg):	-2/45	Fertility BV (%):	-1.4/36
Fat BV (kg):	1/47	Func Surv BV (%) :	0.1/22
Milk BV (ltr):	-416/50	SCC BV:	-0.31/43

Age	Milk (ltr)	Protein (%)	(kg)	Milkfat (%)	(kg)	Days	LW
3 yr 11 m	4058	4.05	164	5.88	239	244	187
3 yr 0 m	5396	4.18	225	4.58	248	273	63
2 yr 0 m	3838	4.27	164	4.86	187	227	123
Avg	4431	4.17	185	5.06	224	248	3 Lacts.

Traits other than production (2021)

AM	ST	MS	OO	S	W	C	RA	R	L	US	FU	RU	FT	RT	TL	UO	DC
0	0	0	0	6	6	7	4	6	6	7	8	8	5	6	6	8	8

ALL LYNNS LOUIE VALENTINO-ET
Oseas HB No: 000116279413/USA (310711)
Breed: **PJ J16** G3

BW ($):	3/99	Lwt BV (kg):	-30/97
Protein BV (kg):	5/99	Fertility BV (%):	-4.0/99
Fat BV (kg):	3/99	Func Surv BV (%) :	0.7/89
Milk BV (ltr):	199/99	SCC BV:	-0.05/99

PEARLMONT IMPULS DAFFY
Oseas HB No: 000114356624/USA
Breed: **J J16**

BW ($): PW ($):

Age	Milk (ltr)	Protein (%)	(kg)	Milkfat (%)	(kg)	Days	LW

TAHAU MARKUS
Birth Ident: XFX-14-128
Breed: **PJ J16** G3

BW ($):	94/54	Lwt BV (kg):	-44/54
Protein BV (kg):	-9/56	Fertility BV (%):	1.7/47
Fat BV (kg):	-2/57	Func Surv BV (%) :	1.2/39
Milk BV (ltr):	-710/60	SCC BV:	-0.56/54

DENSON DALE VAN DAMEY
Birth Ident: VHY-15-53 EX4
Breed: **PJ J16** G3 S✓ D✓

BW ($): -27/55 PW ($): -136/86

Age	Milk (ltr)	Protein (%)	(kg)	Milkfat (%)	(kg)	Days	LW
4 yr 11 m	765	3.93	30	5.65	43	45	-133
3 yr 10 m	5620	4.13	232	4.67	262	267	-9
2 yr 0 m	3254	4.00	130	5.31	173	264	-196
Avg	4437	4.08	181	4.90	218	266	2 Lacts.

BHF-SSF PARADE LOUIE ET
Oseas HB No: 000113486117/USA (308709)
Breed: **PJ J16**
BW ($): -124/94

D & E PARAMOUNT VIOLET
Oseas HB No: 000067007718/USA
Breed : **J J16**
BW ($): PW ($):

Milk	Protein (%)	(kg)	Milkfat (%)	(kg)	Days

Q IMPULS
Oseas HB No: 000000301592/DNK (304710)
Breed : **PJ J16**
BW ($): -19/98

PEARLMONT PARAMOUNT
Oseas HB No: 000113148262/USA
Breed : **J J16**
BW ($) : PW ($):

Milk	Protein (%)	(kg)	Milkfat (%)	(kg)	Days

TAHAU ZUMA MCGRATH
Birth Ident: XFX-11-31
Breed: **PJ J16**
BW ($): 5/68

TAHAU EXPOSE BABE
Birth Ident: XFX-02-124
Breed: **PJ J16** EX4 S✓D✓
BW ($): 103/74 PW ($): 264/94

12 Lacts.	Milk	Protein (%)	(kg)	Milkfat (%)	(kg)	Days
	4188	4.35	182	5.40	226	243

PANNOO ABE VANAHLEM
Oseas HB No: 000000017576/AUS (311719)
Breed: **PJ J16**
BW ($): -21/98

DENSON DALE VIRGO DAME
Birth Ident: VHY-12-52
Breed: **PJ J16** EX4 S✓D✓
BW ($): 67/55 PW ($): 411/93

5 Lacts.	Milk	Protein (%)	(kg)	Milkfat (%)	(kg)	Days
	5580	4.20	235	5.34	298	276

NZAEL

Copyright 2022 LIC. All rights reserved

N = Induced T = At least 1 Abnormal Test in this Lactation
D = Lactation values include at least 1 derived test
= GeneMark DNA Profiled # = Parentage Uncertain D / S ✓ = Parentage Confirmed by DNA
Indices exclude genomic information with the exception of some historical Herd BW values

INCALF HEIFERS

LOT 209 DENSON DALE CHROME BEAUTIE

Three Generation Pedigree

jersey

L A & A H Wilson

New Zealand

AE Herd Averages as at 15/03/2022
Ancestry : 97% BW : 15/50 PW : 87/77

MINDA

PTPT / HERDCODE : VHY 2 / 38004
LOCATION : N066-270-376 / 9
DATE : 17/03/2022

Breeder : **L A & A H Wilson**

REGISTERED JERSEY G3 S✓

DENSON DALE CHROME BEAUTIE

Birth Ident: VHY-19-50 **No. 316**

Breed: **PJ J16** Sex: **FEMALE**
Date of Birth: **26/07/2019** Classification:

BW ($):	-6/38	PW ($):	46/13
Protein BV (kg):	-12/38	Fertility BV (%):	-3.1/35
Fat BV (kg):	-5/39	Func Surv BV (%) :	-0.9/23
Milk BV (ltr):	-403/43	Somatic Cell BV:	-0.29/41
Lwt BV (kg):	-67/35		
Overall Opinion:	0.11/23	Dairy Conformation:	-0.30/32
Udder Overall:	0.69/39		

Avg SCC at latest Lactation :

Age	Milk (ltr)	Protein (%)	(kg)	Milkfat (%)	(kg)	Days	LW	Herd BW

Due to Calve : **04/08/2022** Bull : **321798**
Expected Calf **CAIRNBRAE ELMO**
BW($): PW($):

Bull	Mating Date
321798	24/10/2021

The information on this report is as recorded on the LIC MINDA database as at date of print, and LIC does not warrant the accuracy of the information provided

RIVER VALLEY CECE CHROME-ET
Oseas HB No: 003012423929/USA (317751)
Breed : **PJ J16** G3

BW ($):	-97/88
Protein BV (kg):	-13/89
Fat BV (kg):	-11/90
Milk BV (ltr):	-241/92
Liveweight BV (kg):	-48/88
Fertility BV (%):	-6.8/81
Functional Survival BV (%):	-1.2/50
Somatic Cell BV:	-0.74/90
Fat %:	4.7
Protein %:	3.6

WAITEITEI BENS BEAUTIE
Birth Ident: DCPR-12-15 EX2
Breed: **PJ J16** S✓

		PW ($):	32/94
BW ($):	85/51	Lwt BV (kg):	-86/51
Protein BV (kg):	-12/53	Fertility BV (%):	0.4/39
Fat BV (kg):	1/54	Func Surv BV (%) :	-0.5/37
Milk BV (ltr):	-565/58	SCC BV:	0.14/48

Age	Milk (ltr)	Protein (%)	(kg)	Milkfat (%)	(kg)	Days	LW
6 yr 11 m	3705	4.38	162	5.13	190	176	101
6 yr 0 m	5105	4.22	215	5.15	263	271	162
4 yr 11 m	4182	4.01	168	5.40	226	257	84
3 yr 11 m	3864	4.04	156	5.10	197	216	186
2 yr 11 m	4149	4.01	167	5.27	219	283	119
1 yr 11 m	3335	3.79	126	5.05	168	270	139
Avg	4057	4.09	166	5.19	210	246	6 Lacts.

Traits other than production (2014)

AM	ST	MS	OO	S	W	C	RA	R	L	US	FU	RU	FT	RT	TL	UO	DC
7	7	7	7	4	3	7	4	6	6	8	7	8	4	5		8	8

SCHULTZ LEGAL CRITIC-P
Oseas HB No: 000117217618/USA (313792)
Breed: **J J16** G3

BW ($):	-7/75	Lwt BV (kg):	-52/62
Protein BV (kg):	-12/78	Fertility BV (%):	-4.9/68
Fat BV (kg):	-11/79	Func Surv BV (%) :	-0.8/60
Milk BV (ltr):	-809/78	SCC BV:	-0.33/80

LYON CELEBRITY CECE-ET
Oseas HB No: 000117046049/USA
Breed: **J J16**

BW ($): PW ($):

Age	Milk (ltr)	Protein (%)	(kg)	Milkfat (%)	(kg)	Days	LW

WAITEITEI TGM BEN
Birth Ident: DCPR-09-49
Breed: **PJ J16** G3

BW ($):	125/61	Lwt BV (kg):	-70/64
Protein BV (kg):	-5/62	Fertility BV (%):	3.1/53
Fat BV (kg):	5/63	Func Surv BV (%) :	-2.4/55
Milk BV (ltr):	-459/65	SCC BV:	0.05/59

WAITEITEI ZIK BEAUTIE ET
Birth Ident: DCPR-10-143 EX3
Breed: **PJ J16**

BW ($): 30/60 PW ($): 50/94

Age	Milk (ltr)	Protein (%)	(kg)	Milkfat (%)	(kg)	Days	LW
6 yr 4 m	3701	3.85	142	5.09	188	229	-20
5 yr 4 m	4492	3.73	168	5.47	246	282	66
4 yr 4 m	3749	4.10	154	5.80	218	291	89
3 yr 4 m	3058	3.86	118	5.48	168	275	-72
2 yr 5 m	2606	3.66	95	4.99	130	228	112
Avg	3521	3.85	135	5.39	190	261	5 Lacts.

TOLLENAARS IMPULS LEGAL 233
Oseas HB No: 000061929249/USA (310720)
Breed: **PJ J16**
BW ($): -79/92

SCHULTZ MYGENT CHILLI-P
Oseas HB No: 000067116089/USA
Breed : **J J16**
BW ($): PW ($):

Milk	Protein (%)	(kg)	Milkfat (%)	(kg)	Days

GALAXIES CELEBRITY ET
Oseas HB No: 000113586152/USA (309716)
Breed : **PJ J16**
BW ($): -46/91

LYON CHARACTER
Oseas HB No: 000113660142/USA
Breed : **J J16**
BW ($) : PW ($):

Milk	Protein (%)	(kg)	Milkfat (%)	(kg)	Days

TAWA GROVE MAUNGA ET SJ3
Birth Ident: CVVK-99-208 (300528)
Breed: **SJ J16** S✓D✓
BW ($): 215/99

WAITEITEI DEREK BID
Birth Ident: DCPR-04-49
Breed: **PJ J16** EX4
BW ($): 50/60 PW ($): 101/95

7 Lacts.	Milk	Protein (%)	(kg)	Milkfat (%)	(kg)	Days
	4062	4.02	163	4.85	197	253

Q ZIK
Oseas HB No: 000000301515/DNK (306717)
Breed: **PJ J16**
BW ($): 5/95

SILVER FALLS ALFS BEAUTY
Birth Ident: FHK-96-59
Breed: **PJ J16** EX4
BW ($): -39/75 PW ($): 695/92

8 Lacts.	Milk	Protein (%)	(kg)	Milkfat (%)	(kg)	Days
	6093	3.99	243	5.41	330	266

NZAEL

Copyright 2022 LIC. All rights reserved

N = Induced T = At least 1 Abnormal Test in this Lactation
D = Lactation values include at least 1 derived test
= GeneMark DNA Profiled # = Parentage Uncertain D / S ✓ = Parentage Confirmed by DNA
Indices exclude genomic information with the exception of some historical Herd BW values

LOT 210 DENSON DALE VANDER KAYCEE

Three Generation Pedigree

jersey

L A & A H Wilson

New Zealand

AE Herd Averages as at 15/03/2022
Ancestry : 97% BW : 15/50 PW : 87/77

MINDA

PTPT / HERDCODE : VHY 2 / 38004
LOCATION : N066-270-376 / 9
DATE : 16/03/2022

Breeder : **L A & A H Wilson**

REGISTERED JERSEY G3 S✓ D✓

DENSON DALE VANDER KAYCEE

Birth Ident: VHY-20-23

Breed: **PJ J16** Sex: **FEMALE**
Date of Birth: **10/07/2020** Classification:

BW ($):	-37/40	PW ($):	13/14
Protein BV (kg):	-5/39	Fertility BV (%):	-4.6/44
Fat BV (kg):	-7/40	Func Surv BV (%) :	-1.2/32
Milk BV (ltr):	-427/40	Somatic Cell BV:	0.12/38
Lwt BV (kg):	-29/36		
Overall Opinion:	0.21/26	Dairy Conformation:	0.19/36
Udder Overall:	0.69/35		

Avg SCC at latest Lactation :

Age	Milk (ltr)	Protein (%)	Protein (kg)	Milkfat (%)	Milkfat (kg)	Days	LW	Herd BW

Due to Calve : 15/07/2022 Bull : **VHY-20-9**
Expected Calf **DENSON DALE TBONE KILO-ET**
BW($): **19/22** PW($): **60/7**

Bull	Mating Date
VHY-20-9	6/10/2021
VHY-20-4	5/10/2021 - 29/12/2021

The information on this report is as recorded on the LIC MINDA database as at date of print, and LIC does not warrant the accuracy of the information provided

DENSON DALE VANDEROL

Birth Ident: VHY-12-80 (313781)

Breed : **PJ J16** G3 S✓ D✓

BW ($):	-99/94
Protein BV (kg):	-6/95
Fat BV (kg):	-15/96
Milk BV (ltr):	-560/96
Liveweight BV (kg):	-4/90
Fertility BV (%):	-6.2/92
Functional Survival BV (%):	-0.5/77
Somatic Cell BV:	0.13/95
Fat %:	5.1
Protein %:	4.2

DENSON DALE RACE KAYCEE

Birth Ident: VHY-16-8 EXC

Breed: **PJ J16** G3 S✓ D✓

		PW ($):	99/84
BW ($):	26/54	Lwt BV (kg):	-53/54
Protein BV (kg):	-5/54	Fertility BV (%):	-3.0/52
Fat BV (kg):	1/55	Func Surv BV (%) :	-1.9/41
Milk BV (ltr):	-293/57	SCC BV:	0.10/53

Age	Milk (ltr)	Protein (%)	Protein (kg)	Milkfat (%)	Milkfat (kg)	Days	LW
4 yr 0 m	6894	3.70	255	4.84	334	304	102
3 yr 1 m	4067	3.88	158	4.72	192	197	94
2 yr 1 m	4177	3.74	156	4.74	198	257	79
Avg	5046	3.76	190	4.78	241	253	3 Lacts.

Traits other than production (2020)

AM	ST	MS	OO	S	W	C	RA	R	L	US	FU	RU	FT	RT	TL	UO	DC
0	0	0	0	5	5	8	4	6	6	8	8	8	4	6	5	8	8

PANNOO ABE VANAHLEM

Oseas HB No: 000000017576/AUS (311719)

Breed: **PJ J16** G3

BW ($):	-21/98	Lwt BV (kg):	-35/97
Protein BV (kg):	9/99	Fertility BV (%):	-11.4/97
Fat BV (kg):	2/99	Func Surv BV (%) :	-2.3/80
Milk BV (ltr):	174/99	SCC BV:	0.08/98

DENSON DALE EXPOSE VISION

Birth Ident: VHY-02-95 EX4

Breed: **PJ J16** G3

BW ($): -40/75 PW ($): 303/94

Age	Milk (ltr)	Protein (%)	Protein (kg)	Milkfat (%)	Milkfat (kg)	Days	LW
15 yr 11 m	4698	3.59	168	4.72	222	195	61
13 yr 11 m	5887	3.70	218	4.61	271	292	-41
12 yr 0 m	2504	3.94	99	3.40	85	89	109
11 yr 0 m	5184	3.89	202	4.57	237	228	362
9 yr 11 m	5627	3.76	211	4.26	240	265	342
	Plus 8 unprinted lactations						
Avg	5671	4.09	232	5.00	284	252	12 Lacts.

ABERDEEN VALERIAN SANDOWN-ET

Oseas HB No: 000A00019436/AUS (314730)

Breed: **PJ J16** G3

BW ($):	-9/97	Lwt BV (kg):	-45/96
Protein BV (kg):	-1/98	Fertility BV (%):	-2.9/97
Fat BV (kg):	-4/98	Func Surv BV (%) :	-1.5/86
Milk BV (ltr):	-324/98	SCC BV:	0.50/98

DENSON DALE JACE KAYCEE

Birth Ident: VHY-06-38 EX4

Breed: **PJ J16** G3,G1 S✓ D✓

BW ($): 57/63 PW ($): 377/92

Age	Milk (ltr)	Protein (%)	Protein (kg)	Milkfat (%)	Milkfat (kg)	Days	LW
11 yr 1 m	2964	3.62	107	4.78	142	131	51
9 yr 11 m	6333	3.94	250	5.36	339	299	169
8 yr 11 m	5006	3.67	184	5.55	278	177 T	221
6 yr 11 m	6437	4.16	267	5.67	365	294	203
5 yr 1 m	4677	3.75	176	4.60	215	204	194
	Plus 3 unprinted lactations						
Avg	5089	3.94	200	5.32	271	236	7 Lacts.

AHLEM LEMVIG ABE-ET
Oseas HB No: 000111334898/USA
Breed: PJ J16 BW ($): 32/68

DARAWAY FLOWERPOWER
Oseas HB No: 000000520100/AUS
Breed : J J16
BW ($): PW ($):
Milk Protein (%) (kg) Milkfat (%) (kg) Days

TAHAU NORTHERN EXPOSURE
Birth Ident: XFX-95-94 (301734)
Breed : PJ J16 BW ($): 106/98

DENSON DALE FABS VISION
Birth Ident: VHY-00-94
Breed : PJ J16 A
BW ($) : -157/56 PW ($): -294/47
Milk Protein (%) (kg) Milkfat (%) (kg) Days

KAARMONA VALERIAN
Oseas HB No: 000A00013850/AUS (307718)
Breed: PJ J16 BW ($): 85/91

NOWELL POWER SANDY ET
Oseas HB No: 000C04011156/AUS
Breed: J J16
BW ($): PW ($):
Milk Protein (%) (kg) Milkfat (%) (kg) Days

WINDY WILLOW MONTANA JACE
Oseas HB No: 000110106571/USA (303711)
Breed: PJ J16 BW ($): -43/96

CHAROB LEM KAY ET
Birth Ident: KHVH-99-11
Breed: PJ J16 EX4 S✓D✓
BW ($): -17/78 PW ($): 262/94
5 Lacts. Milk 5848 Protein (%) 4.37 Protein (kg) 255 Milkfat (%) 5.76 Milkfat (kg) 337 Days 277

NZAEL

Copyright 2022 LIC. All rights reserved

N = Induced T = At least 1 Abnormal Test in this Lactation
D = Lactation values include at least 1 derived test
= GeneMark DNA Profiled # = Parentage Uncertain D / S ✓ = Parentage Confirmed by DNA
Indices exclude genomic information with the exception of some historical Herd BW values

LOT 211 DENSON DALE VALEN KAVALLA

Three Generation Pedigree

jersey

L A & A H Wilson

New Zealand

AE Herd Averages as at 15/03/2022
Ancestry : 97% BW : 15/50 PW : 87/77

MINDA

PTPT / HERDCODE : VHY 2 / 38004
LOCATION : N066-270-376 / 9
DATE : 16/03/2022

Breeder : **L A & A H Wilson**

REGISTERED JERSEY G3 S✓ D✓

DENSON DALE VALEN KAVALLA

Birth Ident: VHY-20-21

Breed: **PJ J16** Sex: **FEMALE**
Date of Birth: **10/07/2020** Classification:

BW ($):	9/45	PW ($):	45/15
Protein BV (kg):	2/46	Fertility BV (%):	-1.0/46
Fat BV (kg):	-3/46	Func Surv BV (%) :	0.6/38
Milk BV (ltr):	32/48	Somatic Cell BV:	0.02/46
Lwt BV (kg):	-35/38		
Overall Opinion:	0.25/29	Dairy Conformation:	-0.06/39
Udder Overall:	0.65/44		

Avg SCC at latest Lactation :

Age	Milk (ltr)	Protein (%)	Protein (kg)	Milkfat (%)	Milkfat (kg)	Days	LW	Herd BW

Dam sells as Lot 53.

Due to Calve : 15/07/2022 Bull : **VHY-20-9**
Expected Calf **DENSON DALE TBONE KILO-ET**
BW($): **42/23** PW($): **76/8**

Bull	Mating Date
VHY-20-9	6/10/2021
VHY-20-4	5/10/2021 - 29/12/2021

The information on this report is as recorded on the LIC MINDA database as at date of print, and LIC does not warrant the accuracy of the information provided

ALL LYNNS LOUIE VALENTINO-ET

Oseas HB No: 000116279413/USA (310711)

Breed : **PJ J16** G3

BW ($):	3/99
Protein BV (kg):	5/99
Fat BV (kg):	3/99
Milk BV (ltr):	199/99
Liveweight BV (kg):	-30/97
Fertility BV (%):	-4.0/99
Functional Survival BV (%):	0.7/89
Somatic Cell BV:	-0.05/99
Fat %:	4.7
Protein %:	3.7

DENSON DALE VIRGO KAVA

Birth Ident: VHY-15-89 EX4

Breed: **PJ J16** G3 S✓ D✓

		PW ($):	80/93
BW ($):	13/54	Lwt BV (kg):	-40/53
Protein BV (kg):	-1/55	Fertility BV (%):	1.8/46
Fat BV (kg):	-9/56	Func Surv BV (%) :	0.5/39
Milk BV (ltr):	-134/59	SCC BV:	0.09/52

Age	Milk (ltr)	Protein (%)	Protein (kg)	Milkfat (%)	Milkfat (kg)	Days	LW
5 yr 9 m	5907	3.85	228	4.55	269	259	14
4 yr 9 m	6870	4.10	282	4.40	302	304	31
3 yr 9 m	5638	4.15	234	4.59	259	264	88
2 yr 10 m	5285	3.96	209	5.07	268	298	85
1 yr 11 m	3576	3.95	141	5.33	191	263	-44
Avg	5455	4.01	219	4.72	258	278	5 Lacts.

Traits other than production (2019)

AM	ST	MS	OO	S	W	C	RA	R	L	US	FU	RU	FT	RT	TL	UO	DC
0	0	0	0	5	4	7	5	6	6	8	7	8	5	5	4	8	8

BHF-SSF PARADE LOUIE ET

Oseas HB No: 000113486117/USA (308709)

Breed: **PJ J16** G3

BW ($):	-124/94	Lwt BV (kg):	-45/77
Protein BV (kg):	0/96	Fertility BV (%):	-7.5/93
Fat BV (kg):	-17/96	Func Surv BV (%) :	-0.6/84
Milk BV (ltr):	65/97	SCC BV:	0.25/95

D & E PARAMOUNT VIOLET

Oseas HB No: 000067007718/USA

Breed: **J J16**

BW ($): PW ($):

Age	Milk (ltr)	Protein (%)	Protein (kg)	Milkfat (%)	Milkfat (kg)	Days	LW

DENSON DALE VIRGO

Birth Ident: VHY-08-465 (311735)

Breed: **PJ J16** G3 S✓ D✓

BW ($):	-28/87	Lwt BV (kg):	-50/82
Protein BV (kg):	-10/89	Fertility BV (%):	-1.3/82
Fat BV (kg):	-13/89	Func Surv BV (%) :	1.1/77
Milk BV (ltr):	-571/90	SCC BV:	0.23/87

DENSON DALE PARADE KAVA

Birth Ident: VHY-06-12 EX4

Breed: **PJ J16** G3

BW ($): 2/59 PW ($): 70/92

Age	Milk (ltr)	Protein (%)	Protein (kg)	Milkfat (%)	Milkfat (kg)	Days	LW
8 yr 0 m	8071	3.75	302	3.90	314	279	271
7 yr 0 m	6642	3.60	239	4.16	276	253	125
6 yr 1 m	5660	3.27	185	3.73	211	242	38
4 yr 1 m	6139	3.68	226	4.19	257	246	157
2 yr 0 m	5552	3.68	204	4.11	228	283	227
	Plus 1 unprinted lactation						
Avg	6413	3.61	231	4.02	258	261	5 Lacts.

BW PARADE ET
Oseas HB No: 000000665185/USA (302728)
Breed: PJ J16 BW ($): -98/92

WADEN FARM ANGEL GRAYSON
Oseas HB No: 000110797355/USA
Breed : J J16
BW ($): PW ($):
Milk Protein (%) (kg) Milkfat (%) (kg) Days

ROCK ELLA PARAMOUNT-ET
Oseas HB No: 000000663877/USA (65943)
Breed : PJ J16 BW ($): -108/99

D & E ABE VIOLET
Oseas HB No: 000112877794/USA
Breed : J J16
BW ($) : PW ($):
Milk Protein (%) (kg) Milkfat (%) (kg) Days

DENSON DALE BLACKADDER
Birth Ident: VHY-06-255 (307721)
Breed: PJ J16 S✓
BW ($): 7/92

DENSON DALE EXPOSE VISION
Birth Ident: VHY-02-95
Breed: PJ J16 EX4
BW ($): -40/75 PW ($): 303/94
12 Lacts. Milk 5671 Protein (%) 4.09 Protein (kg) 232 Milkfat (%) 5.00 Milkfat (kg) 284 Days 252

BW PARADE ET
Oseas HB No: 000000665185/USA (302728)
Breed: PJ J16 BW ($): -98/92

DENSON DALE ERNIES KAVA
Birth Ident: VHY-03-108
Breed: PJ J16 VG2
BW ($): -52/57 PW ($): -114/91
6 Lacts. Milk 4963 Protein (%) 4.18 Protein (kg) 208 Milkfat (%) 4.88 Milkfat (kg) 242 Days 270

NZAEL

Copyright 2022 LIC. All rights reserved

N = Induced T = At least 1 Abnormal Test in this Lactation
D = Lactation values include at least 1 derived test
= GeneMark DNA Profiled # = Parentage Uncertain D / S ✓ = Parentage Confirmed by DNA
Indices exclude genomic information with the exception of some historical Herd BW values

INCALF HEIFERS

LOT 212 DENSON DALE DASINO KAYLY

Three Generation Pedigree

jersey

L A & A H Wilson

New Zealand

AE Herd Averages as at 15/03/2022
Ancestry : 97% BW : 15/50 PW : 87/77

MINDA

PTPT / HERDCODE : VHY 2 / 38004
LOCATION : N066-270-376 / 9
DATE : 16/03/2022

Breeder : L A & A H Wilson

REGISTERED JERSEY G3 S✓ D✓

DENSON DALE CASINO KAYLY

Birth Ident: VHY-20-53

Breed: PJ J16 Sex: FEMALE
Date of Birth: 23/07/2020 Classification:

BW ($):	0/39	PW ($):	34/13
Protein BV (kg):	-7/41	Fertility BV (%):	-2.9/35
Fat BV (kg):	-6/41	Func Surv BV (%) :	0.1/23
Milk BV (ltr):	-440/43	Somatic Cell BV:	0.10/40
Lwt BV (kg):	-51/33		
Overall Opinion:	-0.06/13	Dairy Conformation:	-0.17/28
Udder Overall:	0.74/36		

Avg SCC at latest Lactation :

Age	Milk (ltr)	Protein (%)	Protein (kg)	Milkfat (%)	Milkfat (kg)	Days	LW	Herd BW

Dam sells as Lot 63.

Due to Calve : 16/07/2022 Bull : VHY-20-9
Expected Calf DENSON DALE TBONE KILO-ET
BW($): 38/21 PW($): 71/8

Bull	Mating Date
VHY-20-9	6/10/2021
VHY-20-4	5/10/2021 - 29/12/2021

The information on this report is as recorded on the LIC MINDA database as at date of print, and LIC does not warrant the accuracy of the information provided

ELLIOTTS REGENCY CASINO-ET
Oseas HB No: 003125141657/USA (317715)
Breed : PJ J16 G3

BW ($):	24/82
Protein BV (kg):	-4/84
Fat BV (kg):	-4/85
Milk BV (ltr):	-504/87
Liveweight BV (kg):	-49/76
Fertility BV (%):	-4.3/73
Functional Survival BV (%):	0.1/45
Somatic Cell BV:	0.09/84
Fat %:	5.3
Protein %:	4.1

DENSON DALE VIRGO KAYLY
Birth Ident: VHY-15-69 88 VG
Breed: PJ J16 G3 S✓ D✓

		PW ($):	39/93
BW ($):	-23/53	Lwt BV (kg):	-53/54
Protein BV (kg):	-10/54	Fertility BV (%):	-1.5/46
Fat BV (kg):	-9/55	Func Surv BV (%) :	0.1/39
Milk BV (ltr):	-376/58	SCC BV:	0.10/50

Age	Milk (ltr)	Protein (%)	Protein (kg)	Milkfat (%)	Milkfat (kg)	Days	LW
5 yr 10 m	5816	3.75	218	4.92	286	250	137
4 yr 10 m	6454	3.78	244	4.28	276	291	-8
3 yr 10 m	5076	4.06	206	4.80	244	259	64
2 yr 10 m	4732	3.92	186	5.20	246	299	32
1 yr 10 m	4150	3.70	154	5.28	219	290	15
Avg	5246	3.84	201	4.85	254	278	5 Lacts.

Traits other than production (2020)

AM	ST	MS	OO	S	W	C	RA	R	L	US	FU	RU	FT	RT	TL	UO	DC
0	0	0	0	5	5	7	4	6	6	7	7	8	4	5	5	7	8

TJF VISIONARY REGENCY
Oseas HB No: 000067248196/USA (318711)
Breed: J J16 G3

BW ($):	9/59	Lwt BV (kg):	-42/32
Protein BV (kg):	8/61	Fertility BV (%):	-7.8/59
Fat BV (kg):	-1/64	Func Surv BV (%) :	-1.1/41
Milk BV (ltr):	57/66	SCC BV:	0.24/65

CHILLI PREMIER CINEMA-ET
Oseas HB No: 000071577202/USA
Breed: J J16

BW ($): PW ($):

Age	Milk (ltr)	Protein (%)	Protein (kg)	Milkfat (%)	Milkfat (kg)	Days	LW

DENSON DALE VIRGO
Birth Ident: VHY-08-465 (311735)
Breed: PJ J16 G3 S✓ D✓

BW ($):	-28/87	Lwt BV (kg):	-50/82
Protein BV (kg):	-10/89	Fertility BV (%):	-1.3/82
Fat BV (kg):	-13/89	Func Surv BV (%) :	1.1/77
Milk BV (ltr):	-571/90	SCC BV:	0.23/87

DENSON DALE NATHAN KAYLY
Birth Ident: VHY-08-131 VG4
Breed: PJ J16 G3 S✓ D✓

BW ($): -35/61 PW ($): -22/94

Age	Milk (ltr)	Protein (%)	Protein (kg)	Milkfat (%)	Milkfat (kg)	Days	LW
7 yr 0 m	5670	3.61	204	4.77	270	261	7
5 yr 11 m	6090	4.01	244	4.75	289	292	-9
4 yr 11 m	5172	3.79	196	4.75	246	276	-114
4 yr 0 m	4623	3.42	158	4.26	197	239	37
3 yr 1 m	4367	3.48	152	4.79	209	209	5
		Plus 1 unprinted lactation					
Avg	4973	3.70	184	4.70	234	257	6 Lacts.

ALL LYNNS LEGAL VISIONARY
Oseas HB No: 000117222740/USA
Breed: J J16
BW ($): -24/70

TJF PLUS ROXY 963
Oseas HB No: 000117349900/USA
Breed : J J16
BW ($): PW ($):

Milk	Protein (%)	Protein (kg)	Milkfat (%)	Milkfat (kg)	Days

HAWARDEN IMPULS PREMIER
Oseas HB No: 000067107510/USA (314746)
Breed : PJ J16
BW ($): 3/89

FAMILY HILL CONNECTION CHILLI
Oseas HB No: 000114535186/USA
Breed : J J16
BW ($) : PW ($):

Milk	Protein (%)	Protein (kg)	Milkfat (%)	Milkfat (kg)	Days

DENSON DALE BLACKADDER
Birth Ident: VHY-06-255 (307721)
Breed: PJ J16 S✓
BW ($): 7/92

DENSON DALE EXPOSE VISION
Birth Ident: VHY-02-95
Breed: PJ J16 EX4
BW ($): -40/75 PW ($): 303/94

Milk	Protein (%)	Protein (kg)	Milkfat (%)	Milkfat (kg)	Days
12 Lacts.	4.09	232	5.00	284	252
5671					

WETUMPKA LEMVIG NATHAN-ET
Oseas HB No: 000111524657/USA (305702)
Breed: PJ J16
BW ($): -23/97

DENSON DALE JACE KAYLY ET
Birth Ident: VHY-06-57
Breed: PJ J16 VG4 S✓D✓
BW ($): 15/63 PW ($): 193/86

Milk	Protein (%)	Protein (kg)	Milkfat (%)	Milkfat (kg)	Days
3 Lacts.					
4815	4.13	199	5.27	254	257

NZAEL

Copyright 2022 LIC. All rights reserved

N = Induced T = At least 1 Abnormal Test in this Lactation
D = Lactation values include at least 1 derived test
= GeneMark DNA Profiled # = Parentage Uncertain D / S ✓ = Parentage Confirmed by DNA
Indices exclude genomic information with the exception of some historical Herd BW values

LOT 213 DENSON DALE VERGO KAZ

Three Generation Pedigree

jersey

L A & A H Wilson

New Zealand

AE Herd Averages as at 15/03/2022
Ancestry : 97% BW : 15/50 PW : 87/77

MINDA

PTPT / HERDCODE : VHY 2 / 38004
LOCATION : N066-270-376 / 9
DATE : 16/03/2022

Breeder : L A & A H Wilson

REGISTERED JERSEY G3 S✓ D✓

DENSON DALE VERGO KAZ

Birth Ident: VHY-20-64

Breed: PJ J16 Sex: FEMALE
Date of Birth: 26/07/2020 Classification:

BW ($):	6/38	PW ($):	-1/14
Protein BV (kg):	-15/38	Fertility BV (%):	1.7/38
Fat BV (kg):	-12/38	Func Surv BV (%) :	1.0/32
Milk BV (ltr):	-686/39	Somatic Cell BV:	0.04/37
Lwt BV (kg):	-61/35		
Overall Opinion:	0.16/25	Dairy Conformation:	-0.12/34
Udder Overall:	0.66/33		

Avg SCC at latest Lactation :

Age	Milk (ltr)	Protein (%)	Protein (kg)	Milkfat (%)	Milkfat (kg)	Days	LW	Herd BW

Due to Calve : 15/07/2022 Bull : VHY-20-9
Expected Calf DENSON DALE TBONE KILO-ET
BW($): 40/21 PW($): 53/7

Bull	Mating Date
VHY-20-9	6/10/2021
VHY-20-4	5/10/2021 - 29/12/2021

The information on this report is as recorded on the LIC MINDA database as at date of print, and LIC does not warrant the accuracy of the information provided

DENSON DALE VIRGO
Birth Ident: VHY-08-465 (311735)
Breed : PJ J16 G3 S✓ D✓

BW ($):	-28/87
Protein BV (kg):	-10/89
Fat BV (kg):	-13/89
Milk BV (ltr):	-571/90
Liveweight BV (kg):	-50/82
Fertility BV (%):	-1.3/82
Functional Survival BV (%):	1.1/77
Somatic Cell BV:	0.23/87
Fat %:	5.1
Protein %:	4.1

DENSON DALE EXPOSURES KAZ
Birth Ident: VHY-09-116 EX4
Breed: PJ J16 G3 S✓ D✓

		PW ($):	32/94
BW ($):	40/60	Lwt BV (kg):	-73/59
Protein BV (kg):	-21/60	Fertility BV (%):	4.7/56
Fat BV (kg):	-11/62	Func Surv BV (%) :	0.9/47
Milk BV (ltr):	-801/64	SCC BV:	-0.14/58

Age	Milk (ltr)	Protein (%)	Protein (kg)	Milkfat (%)	Milkfat (kg)	Days	LW
8 yr 11 m	5567	3.92	218	5.50	306	282	298
7 yr 11 m	4952	3.90	193	5.50	272	281	10
6 yr 11 m	5758	4.08	235	5.82	335	299	108
6 yr 0 m	4748	4.10	195	5.58	265	275	33
4 yr 11 m	5324	4.19	223	5.41	288	267	130
3 yr 11 m	4331	4.19	181	5.32	231	274	3
3 yr 0 m	4108	3.80	156	5.43	223	253	130
2 yr 0 m	3686	3.92	145	5.99	221	254	89
Avg	4809	4.02	193	5.56	268	273	8 Lacts.

Traits other than production (2013)

AM	ST	MS	OO	S	W	C	RA	R	L	US	FU	RU	FT	RT	TL	UO	DC
0	0	0	0	5	4	8	4	6	6	8	8	8	5	7		8	8

DENSON DALE BLACKADDER
Birth Ident: VHY-06-255 (307721)
Breed: PJ J16 G2 S✓

BW ($):	7/92	Lwt BV (kg):	-53/77
Protein BV (kg):	-9/95	Fertility BV (%):	1.9/92
Fat BV (kg):	-11/95	Func Surv BV (%) :	-0.4/88
Milk BV (ltr):	-503/96	SCC BV:	0.02/94

DENSON DALE EXPOSE VISION
Birth Ident: VHY-02-95 EX4
Breed: PJ J16 G3

BW ($): -40/75 PW ($): 303/94

Age	Milk (ltr)	Protein (%)	Protein (kg)	Milkfat (%)	Milkfat (kg)	Days	LW
15 yr 11 m	4698	3.59	168	4.72	222	195	61
13 yr 11 m	5887	3.70	218	4.61	271	292	-41
12 yr 0 m	2504	3.94	99	3.40	85	89	109
11 yr 0 m	5184	3.89	202	4.57	237	228	362
9 yr 11 m	5627	3.76	211	4.26	240	265	342
		Plus 8 unprinted lactations					
Avg	5671	4.09	232	5.00	284	252	12 Lacts.

TAHAU NORTHERN EXPOSURE
Birth Ident: XFX-95-94 (301734)
Breed: PJ J16 G3,G1

BW ($):	106/98	Lwt BV (kg):	-51/98
Protein BV (kg):	-10/98	Fertility BV (%):	3.6/98
Fat BV (kg):	-1/99	Func Surv BV (%) :	3.2/85
Milk BV (ltr):	-696/99	SCC BV:	-0.26/98

DENSON DALE G B KAZOO
Birth Ident: VHY-03-22 EX5
Breed: PJ J16 G3

BW ($): -78/59 PW ($): 91/91

Age	Milk (ltr)	Protein (%)	Protein (kg)	Milkfat (%)	Milkfat (kg)	Days	LW
7 yr 0 m	5792	3.98	231	5.29	306	278	81
6 yr 0 m	5262	3.98	209	5.07	267	268	-13
4 yr 10 m	6629	3.90	259	4.81	319	305	223
3 yr 1 m	5353	3.91	209	5.39	288	267	133
2 yr 0 m	5512	3.85	212	5.11	282	297 T	190
Avg	5710	3.93	224	5.12	292	283	5 Lacts.

TAHAU NORTHERN EXPOSURE
Birth Ident: XFX-95-94 (301734)
Breed: PJ J16
BW ($): 106/98

DENSON DALE STONEY BRIANA
Birth Ident: VHY-95-131
Breed : PJ J16 VHC
BW ($): PW ($):

Milk	Protein (%)	Protein (kg)	Milkfat (%)	Milkfat (kg)	Days
8 Lacts.					
4920	4.43	218	5.99	295	270

TAHAU NORTHERN EXPOSURE
Birth Ident: XFX-95-94 (301734)
Breed : PJ J16
BW ($): 106/98

DENSON DALE FABS VISION
Birth Ident: VHY-00-94
Breed : PJ J16 A
BW ($) : PW ($):

Milk	Protein (%)	Protein (kg)	Milkfat (%)	Milkfat (kg)	Days

FYN INDEX
Oseas HB No: 000000045310/DNK (65220)
Breed: PJ J16
BW ($): 9/89

TAHAU MIKKELONLY
Birth Ident: XFX-91-98
Breed: PJ J16 EX4
BW ($): -15/75 PW ($): 177/95

Milk	Protein (%)	Protein (kg)	Milkfat (%)	Milkfat (kg)	Days
15 Lacts.					
3459	4.41	152	6.35	219	239

GOLDEN BOY OF FERREIRA
Oseas HB No: 000000665951/USA (302729)
Breed: PJ J16
BW ($): -173/89

CHAROB LEM KAZOO ET
Birth Ident: KHVH-99-10
Breed: PJ J16 EX4 S✓D✓
BW ($): -31/67 PW ($): 92/85

Milk	Protein (%)	Protein (kg)	Milkfat (%)	Milkfat (kg)	Days
4 Lacts.					
6366	3.80	242	4.65	296	250

NZAEL

Copyright 2022 LIC. All rights reserved

N = Induced T = At least 1 Abnormal Test in this Lactation
D = Lactation values include at least 1 derived test
= GeneMark DNA Profiled # = Parentage Uncertain D / S ✓ = Parentage Confirmed by DNA
Indices exclude genomic information with the exception of some historical Herd BW values

INCALF HEIFERS

LOT 214 DENSON DALE VALEN KAVENA

IN CALF HEIFERS

P001.50 Official Publication of Livestock Improvement Corporation Limited and the NZ Jersey Cattle Breeders Assn.

Internal Animal Key = 41567539

Three Generation Pedigree

jersey NZ — MINDA

L A & A H Wilson

New Zealand

Herd Averages as at 15/03/2022
Ancestry : 97% **BW :** 15/50 **PW :** 87/77

PTPT / HERDCODE : VHY 2 / 38004
LOCATION : N066-270-376 / 9
DATE : 16/03/2022

Breeder : **L A & A H Wilson**

REGISTERED JERSEY

G3 S✓ D✓

DENSON DALE VALEN KAVENA

Birth Ident: VHY-20-71

Breed: **PJ J16** Sex: **FEMALE**
Date of Birth: **30/07/2020** Classification:

BW ($):	**45/47**	PW ($):	**99/15**
Protein BV (kg):	**-1/48**	Fertility BV (%):	**-2.9/48**
Fat BV (kg):	**6/48**	Func Surv BV (%) :	**-0.2/40**
Milk BV (ltr):	**-212/49**	Somatic Cell BV:	**0.09/48**
Lwt BV (kg):	**-43/35**		
Overall Opinion:	**0.27/32**	Dairy Conformation:	**-0.12/39**
Udder Overall:	**0.70/45**		

Avg SCC at latest Lactation :

Age	Milk (ltr)	Protein (%)	Protein (kg)	Milkfat (%)	Milkfat (kg)	Days	LW	Herd BW

Dam sells as Lot 44.

Due to Calve : **14/07/2022** Bull : **VHY-20-9**
Expected Calf **DENSON DALE TBONE KILO-ET**
BW($): **59/23** PW($): **103/8**

Bull	Mating Date
VHY-20-9	**6/10/2021**
VHY-20-4	**5/10/2021 - 29/12/2021**

The information on this report is as recorded on the LIC MINDA database as at date of print, and LIC does not warrant the accuracy of the information provided

ALL LYNNS LOUIE VALENTINO-ET
Oseas HB No: 000116279413/USA (310711)
Breed : **PJ J16** G3

BW ($):	**3/99**
Protein BV (kg):	**5/99**
Fat BV (kg):	**3/99**
Milk BV (ltr):	**199/99**
Liveweight BV (kg):	**-30/97**
Fertility BV (%):	**-4.0/99**
Functional Survival BV (%):	**0.7/89**
Somatic Cell BV:	**-0.05/99**
Fat %:	**4.7**
Protein %:	**3.7**

DENSON DALE TBONE KAVA
Birth Ident: VHY-14-63
Breed: **PJ J16** G3 EX4 S✓ D✓

		PW ($):	**34/92**
BW ($):	**85/58**	Lwt BV (kg):	**-56/44**
Protein BV (kg):	**-6/60**	Fertility BV (%):	**-1.8/53**
Fat BV (kg):	**8/61**	Func Surv BV (%) :	**-1.1/46**
Milk BV (ltr):	**-625/63**	SCC BV:	**0.25/58**

Age	Milk (ltr)	Protein (%)	Protein (kg)	Milkfat (%)	Milkfat (kg)	Days	LW
6 yr 10 m	**4720**	**4.25**	**201**	**6.33**	**299**	**256** T	**126**
5 yr 10 m	**5600**	**4.23**	**237**	**5.10**	**286**	**284**	**65**
4 yr 11 m	**4610**	**4.17**	**192**	**4.97**	**229**	**229**	**30**
3 yr 10 m	**4965**	**4.31**	**214**	**5.43**	**270**	**297**	**81**
2 yr 10 m	**3855**	**4.29**	**166**	**6.38**	**246**	**291**	**-42**
1 yr 10 m	**3675**	**4.30**	**158**	**5.92**	**218**	**299**	**-41**
Avg	**4571**	**4.26**	**195**	**5.64**	**258**	**276**	**6 Lacts.**

Traits other than production (2018)

AM	ST	MS	OO	S	W	C	RA	R	L	US	FU	RU	FT	RT	TL	UO	DC
0	0	0	0	5	4	7	5	7	6	8	8	8	5	6	4	8	8

BHF-SSF PARADE LOUIE ET
Oseas HB No: 000113486117/USA (308709)
Breed: **PJ J16** G3

BW ($):	**-124/94**	Lwt BV (kg):	**-45/77**
Protein BV (kg):	**0/96**	Fertility BV (%):	**-7.5/93**
Fat BV (kg):	**-17/96**	Func Surv BV (%) :	**-0.6/84**
Milk BV (ltr):	**65/97**	SCC BV:	**0.25/95**

D & E PARAMOUNT VIOLET
Oseas HB No: 000067007718/USA
Breed: **J J16**

BW ($): PW ($):

Age	Milk (ltr)	Protein (%)	Protein (kg)	Milkfat (%)	Milkfat (kg)	Days	LW

RICHIES JACE TBONE A364
Oseas HB No: 000113672851/USA (309723)
Breed: **PJ J16** G3

BW ($):	**81/98**	Lwt BV (kg):	**-33/96**
Protein BV (kg):	**3/99**	Fertility BV (%):	**-3.5/97**
Fat BV (kg):	**11/99**	Func Surv BV (%) :	**-2.3/86**
Milk BV (ltr):	**-474/99**	SCC BV:	**0.30/98**

DENSON DALE MAXI KAVA
Birth Ident: VHY-08-130
Breed: **PJ J16** G3 EX2 S✓ D✓

BW ($): **71/60** PW ($): **154/92**

Age	Milk (ltr)	Protein (%)	Protein (kg)	Milkfat (%)	Milkfat (kg)	Days	LW
6 yr 11 m	**5448**	**4.06**	**221**	**5.86**	**319**	**305**	**60**
6 yr 0 m	**5375**	**4.11**	**221**	**6.01**	**323**	**244**	**167**
4 yr 11 m	**4896**	**3.99**	**195**	**5.91**	**290**	**293**	**-64**
4 yr 0 m	**4373**	**3.95**	**173**	**5.61**	**245**	**241**	**89**
2 yr 0 m	**4110**	**3.98**	**164**	**5.75**	**236**	**284**	**148**
Plus 1 unprinted lactation							
Avg	**4841**	**4.02**	**195**	**5.84**	**283**	**273**	**5 Lacts.**

BW PARADE ET
Oseas HB No: 000000665185/USA (302728)
Breed: **PJ J16**
BW ($): **-98/92**

WADEN FARM ANGEL GRAYSON
Oseas HB No: 000110797355/USA
Breed : **J J16**
BW ($): PW ($):
Milk Protein (%) (kg) Milkfat (%) (kg) Days

ROCK ELLA PARAMOUNT-ET
Oseas HB No: 000000663877/USA (65943)
Breed : **PJ J16**
BW ($): **-108/99**

D & E ABE VIOLET
Oseas HB No: 000112877794/USA
Breed : **J J16**
BW ($) : PW ($):
Milk Protein (%) (kg) Milkfat (%) (kg) Days

WINDY WILLOW MONTANA JACE
Oseas HB No: 000110106571/USA (303711)
Breed: **PJ J16**
BW ($): **-43/96**

RICHIES LEMVIG STAR M1096
Oseas HB No: 000112417424/USA
Breed: **PJ J16**
BW ($): PW ($):
Milk Protein (%) (kg) Milkfat (%) (kg) Days

SUNSET CANYON MAXIMUM ET
Oseas HB No: 000111950696/USA (307738)
Breed: **PJ J16**
BW ($): **9/88**

DENSON DALE EXPOSE KAVA
Birth Ident: VHY-02-101
Breed: **PJ J16 EX4**
BW ($): **65/69** PW ($): **211/93**

Lacts.	Milk	Protein (%)	Protein (kg)	Milkfat (%)	Milkfat (kg)	Days
7 Lacts.	**5739**	**3.99**	**229**	**5.42**	**311**	**266**

Copyright 2022 LIC. All rights reserved

N = Induced T = At least 1 Abnormal Test in this Lactation
D = Lactation values include at least 1 derived test
= GeneMark DNA Profiled # = Parentage Uncertain D / S ✓ = Parentage Confirmed by DNA
Indices exclude genomic information with the exception of some historical Herd BW values

LOT 215 DENSON DALE VIRGOS KAVA

P001.50 Official Publication of Livestock Improvement Corporation Limited and the NZ Jersey Cattle Breeders Assn.

Internal Animal Key = 41587354

Three Generation Pedigree

jersey NZ — MINDA

L A & A H Wilson

New Zealand

Herd Averages as at 15/03/2022
Ancestry : 97% **BW :** 15/50 **PW :** 87/77

PTPT / HERDCODE : VHY 2 / 38004
LOCATION : N066-270-376 / 9
DATE : 16/03/2022

Breeder : **L A & A H Wilson**

REGISTERED JERSEY

G3 S✓ D✓

DENSON DALE VIRGOS KAVA

Birth Ident: VHY-20-75

Breed: **PJ J16** Sex: **FEMALE**
Date of Birth: **3/08/2020** Classification:

BW ($):	**20/37**	PW ($):	**45/14**
Protein BV (kg):	**1/38**	Fertility BV (%):	**-0.2/36**
Fat BV (kg):	**-4/39**	Func Surv BV (%) :	**0.7/31**
Milk BV (ltr):	**-80/40**	Somatic Cell BV:	**0.16/37**
Lwt BV (kg):	**-40/32**		
Overall Opinion:	**0.19/23**	Dairy Conformation:	**-0.13/33**
Udder Overall:	**0.61/32**		

Avg SCC at latest Lactation :

Age	Milk (ltr)	Protein (%)	Protein (kg)	Milkfat (%)	Milkfat (kg)	Days	LW	Herd BW

Due to Calve : **14/07/2022** Bull : **VHY-20-9**
Expected Calf **DENSON DALE TBONE KILO-ET**
BW($): **47/21** PW($): **76/7**

Bull	Mating Date
VHY-20-9	**6/10/2021**
VHY-20-4	**5/10/2021 - 29/12/2021**

The information on this report is as recorded on the LIC MINDA database as at date of print, and LIC does not warrant the accuracy of the information provided

DENSON DALE VIRGO
Birth Ident: VHY-08-465 (311735)
Breed : **PJ J16** G3 S✓ D✓

BW ($):	**-28/87**
Protein BV (kg):	**-10/89**
Fat BV (kg):	**-13/89**
Milk BV (ltr):	**-571/90**
Liveweight BV (kg):	**-50/82**
Fertility BV (%):	**-1.3/82**
Functional Survival BV (%):	**1.1/77**
Somatic Cell BV:	**0.23/87**
Fat %:	**5.1**
Protein %:	**4.1**

DENSON DALE VALENTIO KAVA
Birth Ident: VHY-14-37
Breed: **PJ J16** G3 EX4 S✓ D✓

		PW ($):	**239/88**
BW ($):	**68/57**	Lwt BV (kg):	**-30/44**
Protein BV (kg):	**12/60**	Fertility BV (%):	**0.8/49**
Fat BV (kg):	**5/61**	Func Surv BV (%) :	**0.2/42**
Milk BV (ltr):	**410/64**	SCC BV:	**0.08/56**

Age	Milk (ltr)	Protein (%)	Protein (kg)	Milkfat (%)	Milkfat (kg)	Days	LW
6 yr 0 m	**8029**	**3.84**	**308**	**4.42**	**355**	**280**	**270**
5 yr 0 m	**5918**	**3.77**	**223**	**3.90**	**231**	**229**	**-35**
3 yr 11 m	**7036**	**3.87**	**273**	**4.23**	**297**	**297**	**169**
2 yr 11 m	**5782**	**3.79**	**219**	**4.54**	**263**	**294**	**133**
Avg	**6691**	**3.82**	**256**	**4.28**	**286**	**275**	**4 Lacts.**

Traits other than production (2018)

AM	ST	MS	OO	S	W	C	RA	R	L	US	FU	RU	FT	RT	TL	UO	DC
0	0	0	0	6	5	7	5	6	6	8	7	8	5	5	4	8	8

DENSON DALE BLACKADDER
Birth Ident: VHY-06-255 (307721)
Breed: **PJ J16** G2 S✓

BW ($):	**7/92**	Lwt BV (kg):	**-53/77**
Protein BV (kg):	**-9/95**	Fertility BV (%):	**1.9/92**
Fat BV (kg):	**-11/95**	Func Surv BV (%) :	**-0.4/88**
Milk BV (ltr):	**-503/96**	SCC BV:	**0.02/94**

DENSON DALE EXPOSE VISION
Birth Ident: VHY-02-95
Breed: **PJ J16** G3 EX4

BW ($): **-40/75** PW ($): **303/94**

Age	Milk (ltr)	Protein (%)	Protein (kg)	Milkfat (%)	Milkfat (kg)	Days	LW
15 yr 11 m	**4698**	**3.59**	**168**	**4.72**	**222**	**195**	**61**
13 yr 11 m	**5887**	**3.70**	**218**	**4.61**	**271**	**292**	**-41**
12 yr 0 m	**2504**	**3.94**	**99**	**3.40**	**85**	**89**	**109**
11 yr 0 m	**5184**	**3.89**	**202**	**4.57**	**237**	**228**	**362**
9 yr 11 m	**5627**	**3.76**	**211**	**4.26**	**240**	**265**	**342**
Plus 8 unprinted lactations							
Avg	**5671**	**4.09**	**232**	**5.00**	**284**	**252**	**12 Lacts.**

ALL LYNNS LOUIE VALENTINO-ET
Oseas HB No: 000116279413/USA (310711)
Breed: **PJ J16** G3

BW ($):	**3/99**	Lwt BV (kg):	**-30/97**
Protein BV (kg):	**5/99**	Fertility BV (%):	**-4.0/99**
Fat BV (kg):	**3/99**	Func Surv BV (%) :	**0.7/89**
Milk BV (ltr):	**199/99**	SCC BV:	**-0.05/99**

DENSON DALE PARADE KAVA
Birth Ident: VHY-06-12
Breed: **PJ J16** G3 EX4

BW ($): **2/59** PW ($): **70/92**

Age	Milk (ltr)	Protein (%)	Protein (kg)	Milkfat (%)	Milkfat (kg)	Days	LW
8 yr 0 m	**8071**	**3.75**	**302**	**3.90**	**314**	**279**	**271**
7 yr 0 m	**6642**	**3.60**	**239**	**4.16**	**276**	**253**	**125**
6 yr 1 m	**5660**	**3.27**	**185**	**3.73**	**211**	**242**	**38**
4 yr 1 m	**6139**	**3.68**	**226**	**4.19**	**257**	**246**	**157**
2 yr 0 m	**5552**	**3.68**	**204**	**4.11**	**228**	**283**	**227**
Plus 1 unprinted lactation							
Avg	**6413**	**3.61**	**231**	**4.02**	**258**	**261**	**5 Lacts.**

TAHAU NORTHERN EXPOSURE
Birth Ident: XFX-95-94 (301734)
Breed: **PJ J16**
BW ($): **106/98**

DENSON DALE STONEY BRIANA
Birth Ident: VHY-95-131
Breed : **PJ J16 VHC**
BW ($): **-93/64** PW ($): **156/93**

Lacts.	Milk	Protein (%)	Protein (kg)	Milkfat (%)	Milkfat (kg)	Days
8 Lacts.	**4920**	**4.43**	**218**	**5.99**	**295**	**270**

TAHAU NORTHERN EXPOSURE
Birth Ident: XFX-95-94 (301734)
Breed : **PJ J16**
BW ($): **106/98**

DENSON DALE FABS VISION
Birth Ident: VHY-00-94
Breed : **PJ J16 A**
BW ($) : **-157/56** PW ($): **-294/47**
Milk Protein (%) (kg) Milkfat (%) (kg) Days

BHF-SSF PARADE LOUIE ET
Oseas HB No: 000113486117/USA (308709)
Breed: **PJ J16**
BW ($): **-124/94**

D & E PARAMOUNT VIOLET
Oseas HB No: 000067007718/USA
Breed: **J J16**
BW ($): PW ($):
Milk Protein (%) (kg) Milkfat (%) (kg) Days

BW PARADE ET
Oseas HB No: 000000665185/USA (302728)
Breed: **PJ J16**
BW ($): **-98/92**

DENSON DALE ERNIES KAVA
Birth Ident: VHY-03-108
Breed: **PJ J16 VG2**
BW ($): **-52/57** PW ($): **-114/91**

Lacts.	Milk	Protein (%)	Protein (kg)	Milkfat (%)	Milkfat (kg)	Days
6 Lacts.	**4963**	**4.18**	**208**	**4.88**	**242**	**270**

Copyright 2022 LIC. All rights reserved

N = Induced T = At least 1 Abnormal Test in this Lactation
D = Lactation values include at least 1 derived test
= GeneMark DNA Profiled # = Parentage Uncertain D / S ✓ = Parentage Confirmed by DNA
Indices exclude genomic information with the exception of some historical Herd BW values

LOT 216 DENSON DALE RISING KCEY

P001.50 Official Publication of Livestock Improvement Corporation Limited and the NZ Jersey Cattle Breeders Assn. Internal Animal Key = 42241206

Three Generation Pedigree

jersey

L A & A H Wilson

New Zealand

AE Herd Averages as at 15/03/2022
Ancestry : 97% BW : 15/50 PW : 87/77

MINDA

PTPT / HERDCODE : VHY 2 / 38004
LOCATION : N066-270-376 / 9
DATE : 16/03/2022

Breeder : **L A & A H Wilson**

REGISTERED JERSEY G3 S✓ D✓

DENSON DALE RISING KCEY

Birth Ident: VHY-20-98

Breed: **PJ J16** Sex: **FEMALE**
Date of Birth: **6/09/2020** Classification:

BW ($):	48/33	PW ($):	94/12
Protein BV (kg):	-2/33	Fertility BV (%):	-5.2/33
Fat BV (kg):	2/34	Func Surv BV (%) :	0.2/28
Milk BV (ltr):	-427/35	Somatic Cell BV:	-0.08/32
Lwt BV (kg):	-35/32		
Overall Opinion:	0.33/21	Dairy Conformation:	0.26/30
Udder Overall:	0.66/30		

Avg SCC at latest Lactation :

Age	Milk (ltr)	Protein (%)	(kg)	Milkfat (%)	(kg)	Days	LW	Herd BW

Dam sells as Lot 66.

Due to Calve : 16/07/2022 Bull : **VHY-20-9**
Expected Calf **DENSON DALE TBONE KILO-ET**
BW($): 61/20 PW($): 101/7

Bull	Mating Date
VHY-20-9	6/10/2021
VHY-20-4	5/10/2021 - 29/12/2021

The information on this report is as recorded on the LIC MINDA database as at date of print, and LIC does not warrant the accuracy of the information provided

LEITHLEA VAN RISING SUN
Birth Ident: BGTR-15-100 (317758)
Breed : **PJ J16** G3

BW ($):	160/73
Protein BV (kg):	8/73
Fat BV (kg):	15/75
Milk BV (ltr):	-177/77
Liveweight BV (kg):	-39/78
Fertility BV (%):	-4.4/66
Functional Survival BV (%):	2.0/57
Somatic Cell BV:	-0.07/72
Fat %:	5.2
Protein %:	4.1

DENSON DALE VANDER KAY 88 VG
Birth Ident: VHY-15-90
Breed: **PJ J16** G3 S✓ D✓

		PW ($):	104/92
BW ($):	-65/54	Lwt BV (kg):	-32/51
Protein BV (kg):	-12/54	Fertility BV (%):	-6.1/52
Fat BV (kg):	-11/56	Func Surv BV (%) :	-1.7/47
Milk BV (ltr):	-676/58	SCC BV:	-0.09/51

Age	Milk (ltr)	Protein (%)	(kg)	Milkfat (%)	(kg)	Days	LW
5 yr 10 m	5372	4.08	219	5.97	321	250	250
4 yr 11 m	4819	4.09	197	4.46	215	246 T	-158
3 yr 11 m	4034	3.96	160	4.95	200	197	128
2 yr 9 m	4996	4.33	216	5.72	286	305	172
1 yr 11 m	3237	4.12	133	5.57	180	239	12
Avg	4492	4.12	185	5.35	240	247	5 Lacts.

Traits other than production (2020)

AM	ST	MS	OO	S	W	C	RA	R	L	US	FU	RU	FT	RT	TL	UO	DC
0	0	0	0	6	5	8	4	6	6	7	7	8	4	5	4	7	8

PANNOO ABE VANAHLEM
Oseas HB No: 000000017576/AUS (311719)
Breed: **PJ J16** G3

BW ($):	-21/98	Lwt BV (kg):	-35/97
Protein BV (kg):	9/99	Fertility BV (%):	-11.4/97
Fat BV (kg):	2/99	Func Surv BV (%) :	-2.3/80
Milk BV (ltr):	174/99	SCC BV:	0.08/98

LINAL EXPOS SUN EX*
Birth Ident: JRQG-03-38
Breed: **PJ J16** G1 S✓

BW ($): 230/75 PW ($): 351/95

Age	Milk (ltr)	Protein (%)	(kg)	Milkfat (%)	(kg)	Days	LW
16 yr 0 m	3364	4.28	144	5.27	177	221 T	-95
15 yr 0 m	4903	3.97	195	4.78	234	246	32
13 yr 10 m	5157	4.24	219	5.99	309	272	201
12 yr 10 m	5755	4.33	249	6.37	367	291	258
11 yr 10 m	5035	4.26	214	6.12	308	285	188
	Plus 11 unprinted lactations						
Avg	5060	4.30	218	5.87	297	263	15 Lacts.

DENSON DALE VANDEROL
Birth Ident: VHY-12-80 (313781)
Breed: **PJ J16** G3 S✓ D✓

BW ($):	-99/94	Lwt BV (kg):	-4/90
Protein BV (kg):	-6/95	Fertility BV (%):	-6.2/92
Fat BV (kg):	-15/96	Func Surv BV (%) :	-0.5/77
Milk BV (ltr):	-560/96	SCC BV:	0.13/95

DENSON DALE DOUBLE KAY VG5
Birth Ident: VHY-08-13
Breed: **PJ J16** G3,G1 S✓ D✓

BW ($): -79/60 PW ($): 82/92

Age	Milk (ltr)	Protein (%)	(kg)	Milkfat (%)	(kg)	Days	LW
7 yr 6 m	4172	4.03	168	4.82	201	193	103
6 yr 5 m	5192	4.27	222	4.94	256	262	62
5 yr 5 m	4369	4.13	180	5.11	223	259	-46
4 yr 5 m	3951	4.27	169	5.20	205	247	73
2 yr 6 m	3642	4.50	164	5.80	211	267	187
	Plus 1 unprinted lactation						
Avg	3937	4.25	167	5.19	204	239	6 Lacts.

AHLEM LEMVIG ABE-ET
Oseas HB No: 000111334898/USA
Breed: **PJ J16**
BW ($): 32/68

DARAWAY FLOWERPOWER
Oseas HB No: 000000520100/AUS
Breed : **J J16**
BW ($): PW ($):

Milk	Protein (%)	(kg)	Milkfat (%)	(kg)	Days

TAHAU NORTHERN EXPOSURE
Birth Ident: XFX-95-94 (301734)
Breed : **PJ J16**
BW ($): 106/98

DENSON DALE ERNIES SUNNY
Birth Ident: VHY-00-156
Breed : **PJ J16** EX4
BW ($) : 52/59 PW ($): -6/94

10 Lacts. Milk	Protein (%)	(kg)	Milkfat (%)	(kg)	Days
4638	4.31	200	5.63	261	262

PANNOO ABE VANAHLEM
Oseas HB No: 000000017576/AUS (311719)
Breed: **PJ J16**
BW ($): -21/98

DENSON DALE EXPOSE VISION
Birth Ident: VHY-02-95
Breed: **PJ J16** EX4
BW ($): -40/75 PW ($): 303/94

12 Lacts. Milk	Protein (%)	(kg)	Milkfat (%)	(kg)	Days
5671	4.09	232	5.00	284	252

DENSON DALE KAYS BOY
Birth Ident: VHY-03-296 (304702)
Breed: **PJ J16** S✓D✓
BW ($): -203/96

CHAROB LEM KAY ET
Birth Ident: KHVH-99-11
Breed: **PJ J16** EX4 S✓D✓
BW ($): -17/78 PW ($): 262/94

5 Lacts. Milk	Protein (%)	(kg)	Milkfat (%)	(kg)	Days
5848	4.37	255	5.76	337	277

Copyright 2022 LIC. All rights reserved

N = Induced T = At least 1 Abnormal Test in this Lactation
D = Lactation values include at least 1 derived test

= GeneMark DNA Profiled # = Parentage Uncertain D / S ✓ = Parentage Confirmed by DNA
Indices exclude genomic information with the exception of some historical Herd BW values

P001.50

LOT 217 DENSON DALE VELEN IRALDA

P001.50 Official Publication of Livestock Improvement Corporation Limited and the NZ Jersey Cattle Breeders Assn. Internal Animal Key = 41371737

Three Generation Pedigree

jersey

L A & A H Wilson

New Zealand

AE Herd Averages as at 15/03/2022
Ancestry : 97% BW : 15/50 PW : 87/77

MINDA

PTPT / HERDCODE : VHY 2 / 38004
LOCATION : N066-270-376 / 9
DATE : 16/03/2022

Breeder : **L A & A H Wilson**

REGISTERED JERSEY G3 S✓ D✓

DENSON DALE VELEN IRALDA

Birth Ident: VHY-20-15

Breed: **PJ J16** Sex: **FEMALE**
Date of Birth: **8/07/2020** Classification:

BW ($):	43/45	PW ($):	83/14
Protein BV (kg):	2/46	Fertility BV (%):	-2.2/47
Fat BV (kg):	5/46	Func Surv BV (%) :	0.4/38
Milk BV (ltr):	-93/47	Somatic Cell BV:	0.11/46
Lwt BV (kg):	-31/36		
Overall Opinion:	0.37/30	Dairy Conformation:	0.01/38
Udder Overall:	0.72/43		

Avg SCC at latest Lactation :

Age	Milk (ltr)	Protein (%)	(kg)	Milkfat (%)	(kg)	Days	LW	Herd BW

Due to Calve : 14/07/2022 Bull : **VHY-20-9**
Expected Calf **DENSON DALE TBONE KILO-ET**
BW($): 59/23 PW($): 95/8

Bull	Mating Date
VHY-20-9	6/10/2021
VHY-20-4	5/10/2021 - 29/12/2021

The information on this report is as recorded on the LIC MINDA database as at date of print, and LIC does not warrant the accuracy of the information provided

ALL LYNNS LOUIE VALENTINO-ET
Oseas HB No: 000116279413/USA (310711)
Breed : **PJ J16** G3

BW ($):	3/99
Protein BV (kg):	5/99
Fat BV (kg):	3/99
Milk BV (ltr):	199/99
Liveweight BV (kg):	-30/97
Fertility BV (%):	-4.0/99
Functional Survival BV (%):	0.7/89
Somatic Cell BV:	-0.05/99
Fat %:	4.7
Protein %:	3.7

DENSON DALE VANDER IRALDA 89 VG
Birth Ident: VHY-16-9
Breed: **PJ J16** G3 S✓ D✓

		PW ($):	363/90
BW ($):	81/52	Lwt BV (kg):	-31/48
Protein BV (kg):	-1/53	Fertility BV (%):	-0.4/51
Fat BV (kg):	6/54	Func Surv BV (%) :	0.0/36
Milk BV (ltr):	-386/56	SCC BV:	0.28/49

Age	Milk (ltr)	Protein (%)	(kg)	Milkfat (%)	(kg)	Days	LW
5 yr 2 m	4994	3.64	182	5.17	258	193	248
4 yr 0 m	7091	4.13	293	5.18	367	305	297
3 yr 0 m	5362	4.25	228	4.97	266	249	307
2 yr 1 m	4861	4.05	197	5.02	244	273	204
Avg	5577	4.03	225	5.09	284	255	4 Lacts.

Traits other than production (2020)

AM	ST	MS	OO	S	W	C	RA	R	L	US	FU	RU	FT	RT	TL	UO	DC
0	0	0	0	6	5	8	4	6	6	7	6	7	4	5	5	7	8

BHF-SSF PARADE LOUIE ET
Oseas HB No: 000113486117/USA (308709)
Breed: **PJ J16** G3

BW ($):	-124/94	Lwt BV (kg):	-45/77
Protein BV (kg):	0/96	Fertility BV (%):	-7.5/93
Fat BV (kg):	-17/96	Func Surv BV (%) :	-0.6/84
Milk BV (ltr):	65/97	SCC BV:	0.25/95

D & E PARAMOUNT VIOLET
Oseas HB No: 000067007718/USA
Breed: **J J16**

BW ($): PW ($):

Age	Milk (ltr)	Protein (%)	(kg)	Milkfat (%)	(kg)	Days	LW

DENSON DALE VANDEROL
Birth Ident: VHY-12-80 (313781)
Breed: **PJ J16** G3 S✓ D✓

BW ($):	-99/94	Lwt BV (kg):	-4/90
Protein BV (kg):	-6/95	Fertility BV (%):	-6.2/92
Fat BV (kg):	-15/96	Func Surv BV (%) :	-0.5/77
Milk BV (ltr):	-560/96	SCC BV:	0.13/95

DENSON DALE HOTS IRALDA EX5
Birth Ident: VHY-13-22
Breed: **PJ J16** G3 S✓ D✓

BW ($): 102/52 PW ($): 159/92

Age	Milk (ltr)	Protein (%)	(kg)	Milkfat (%)	(kg)	Days	LW
6 yr 11 m	6376	4.50	287	5.68	362	302	314
5 yr 11 m	5705	4.46	255	5.47	312	259	345
5 yr 0 m	5362	4.42	237	6.01	322	302	228
4 yr 1 m	3838	4.24	163	5.99	230	240	-27
2 yr 11 m	4212	4.47	188	6.29	265	299	18
	Plus 1 unprinted lactation						
Avg	4841	4.41	213	5.88	285	283	6 Lacts.

BW PARADE ET
Oseas HB No: 000000665185/USA (302728)
Breed: **PJ J16**
BW ($): -98/92

WADEN FARM ANGEL GRAYSON
Oseas HB No: 000110797355/USA
Breed : **J J16**
BW ($): PW ($):

Milk	Protein (%)	(kg)	Milkfat (%)	(kg)	Days

ROCK ELLA PARAMOUNT-ET
Oseas HB No: 000000663877/USA (65943)
Breed : **PJ J16**
BW ($): -108/99

D & E ABE VIOLET
Oseas HB No: 000112877794/USA
Breed : **J J16**
BW ($) : PW ($):

Milk	Protein (%)	(kg)	Milkfat (%)	(kg)	Days

PANNOO ABE VANAHLEM
Oseas HB No: 000000017576/AUS (311719)
Breed: **PJ J16**
BW ($): -21/98

DENSON DALE EXPOSE VISION
Birth Ident: VHY-02-95
Breed: **PJ J16** EX4
BW ($): -40/75 PW ($): 303/94

12 Lacts. Milk	Protein (%)	(kg)	Milkfat (%)	(kg)	Days
5671	4.09	232	5.00	284	252

DENSON DALE HOT DANE
Birth Ident: VHY-09-196 (310709)
Breed: **PJ J16**
BW ($): 53/83

DENSON DALE LEM IRALDA
Birth Ident: VHY-05-127
Breed: **PJ J16** EX4
BW ($): 45/60 PW ($): 191/93

8 Lacts. Milk	Protein (%)	(kg)	Milkfat (%)	(kg)	Days
4685	4.34	203	5.94	278	243

Copyright 2022 LIC. All rights reserved

N = Induced T = At least 1 Abnormal Test in this Lactation
D = Lactation values include at least 1 derived test

= GeneMark DNA Profiled # = Parentage Uncertain D / S ✓ = Parentage Confirmed by DNA
Indices exclude genomic information with the exception of some historical Herd BW values

P001.50

NZAEL

INCALF HEIFERS

DAMS OF SALE YEARLING HEIFERS

DENSON DALE VIRGO ISA EX
Dam of Lot 222.

DENSON DALE VULCAN PEARL EX4
Dam of Lot 221.

DENSON DALE VAN CORAL EX
Dam of Lot 226.

DENSON DALE EXPOSE VISION EX4
Dam of Lot 250.

DENSON DALE VAN VEDE ET 87VG
Dam of Lot 258.

DENSON DALE RACE VIDA 85VG
Dam of Lot 261.

LOT 218 DENSON DALE VIRGO KAVAS

P001.50 Official Publication of Livestock Improvement Corporation Limited and the NZ Jersey Cattle Breeders Assn. Internal Animal Key = 43253361

Three Generation Pedigree

jersey NZ

L A & A H Wilson

New Zealand

AE Herd Averages as at 15/03/2022
Ancestry : 97% BW : 15/50 PW : 87/77

MINDA

PTPT / HERDCODE : VHY 2 / 38004
LOCATION : N066-270-376 / 9
DATE : 16/03/2022

REGISTERED JERSEY G3 S✓ D✓

DENSON DALE VIRGO KAVAS

Birth Ident: VHY-21-98

Breed: **PJ J16** Sex: **FEMALE**
Date of Birth: **11/08/2021** Classification:

BW ($):	20/37	PW ($):	45/14
Protein BV (kg):	1/38	Fertility BV (%):	-0.2/36
Fat BV (kg):	-4/39	Func Surv BV (%) :	0.7/31
Milk BV (ltr):	-80/40	Somatic Cell BV:	0.16/37
Lwt BV (kg):	-40/32		
Overall Opinion:	0.19/23	Dairy Conformation:	-0.13/33
Udder Overall:	0.61/32		

Avg SCC at latest Lactation :

Age	Milk (ltr)	Protein (%)	Protein (kg)	Milkfat (%)	Milkfat (kg)	Days	LW	Herd BW

DENSON DALE VIRGO

Birth Ident: VHY-08-465 (311735)

Breed : **PJ J16** G3 S✓ D✓

BW ($):	-28/87
Protein BV (kg):	-10/89
Fat BV (kg):	-13/89
Milk BV (ltr):	-571/90
Liveweight BV (kg):	-50/82
Fertility BV (%):	-1.3/82
Functional Survival BV (%):	1.1/77
Somatic Cell BV:	0.23/87
Fat %:	5.1
Protein %:	4.1

DENSON DALE VALENTIO KAVA

Birth Ident: VHY-14-37 EX4

Breed: **PJ J16** G3 S✓ D✓

		PW ($):	239/88
BW ($):	68/57	Lwt BV (kg):	-30/44
Protein BV (kg):	12/60	Fertility BV (%):	0.8/49
Fat BV (kg):	5/61	Func Surv BV (%) :	0.2/42
Milk BV (ltr):	410/64	SCC BV:	0.08/56

Age	Milk (ltr)	Protein (%)	Protein (kg)	Milkfat (%)	Milkfat (kg)	Days	LW
6 yr 0 m	8029	3.84	308	4.42	355	280	270
5 yr 0 m	5918	3.77	223	3.90	231	229	-35
3 yr 11 m	7036	3.87	273	4.23	297	297	169
2 yr 11 m	5782	3.79	219	4.54	263	294	133
Avg	6691	3.82	256	4.28	286	275	4 Lacts.

Traits other than production (2018)

AM	ST	MS	OO	S	W	C	RA	R	L	US	FU	RU	FT	RT	TL	UO	DC
0	0	0	0	6	5	7	5	6	6	8	7	8	5	5	4	8	8

DENSON DALE BLACKADDER

Birth Ident: VHY-06-255 (307721)

Breed: **PJ J16** G2 S✓

BW ($):	7/92	Lwt BV (kg):	-53/77
Protein BV (kg):	-9/95	Fertility BV (%):	1.9/92
Fat BV (kg):	-11/95	Func Surv BV (%) :	-0.4/88
Milk BV (ltr):	-503/96	SCC BV:	0.02/94

DENSON DALE EXPOSE VISION

Birth Ident: VHY-02-95 EX4

Breed: **PJ J16** G3

BW ($): -40/75 PW ($): 303/94

Age	Milk (ltr)	Protein (%)	Protein (kg)	Milkfat (%)	Milkfat (kg)	Days	LW
15 yr 11 m	4698	3.59	168	4.72	222	195	61
13 yr 11 m	5887	3.70	218	4.61	271	292	-41
12 yr 0 m	2504	3.94	99	3.40	85	89	109
11 yr 0 m	5184	3.89	202	4.57	237	228	362
9 yr 11 m	5627	3.76	211	4.26	240	265	342
	Plus 8 unprinted lactations						
Avg	5671	4.09	232	5.00	284	252	12 Lacts.

ALL LYNNS LOUIE VALENTINO-ET

Oseas HB No: 000116279413/USA (310711)

Breed: **PJ J16** G3

BW ($):	3/99	Lwt BV (kg):	-30/97
Protein BV (kg):	5/99	Fertility BV (%):	-4.0/99
Fat BV (kg):	3/99	Func Surv BV (%) :	0.7/89
Milk BV (ltr):	199/99	SCC BV:	-0.05/99

DENSON DALE PARADE KAVA

Birth Ident: VHY-06-12 EX4

Breed: **PJ J16** G3

BW ($): 2/59 PW ($): 70/92

Age	Milk (ltr)	Protein (%)	Protein (kg)	Milkfat (%)	Milkfat (kg)	Days	LW
8 yr 0 m	8071	3.75	302	3.90	314	279	271
7 yr 0 m	6642	3.60	239	4.16	276	253	125
6 yr 1 m	5660	3.27	185	3.73	211	242	38
4 yr 1 m	6139	3.68	226	4.19	257	246	157
2 yr 0 m	5552	3.68	204	4.11	228	283	227
	Plus 1 unprinted lactation						
Avg	6413	3.61	231	4.02	258	261	5 Lacts.

TAHAU NORTHERN EXPOSURE
Birth Ident: XFX-95-94 (301734)
Breed: **PJ J16**
BW ($): 106/98

DENSON DALE STONEY BRIANA
Birth Ident: VHY-95-131
Breed : **PJ J16** **VHC**
BW ($): -93/64 PW ($): 156/93

8 Lacts.	Milk	Protein (%)	Protein (kg)	Milkfat (%)	Milkfat (kg)	Days
	4920	4.43	218	5.99	295	270

TAHAU NORTHERN EXPOSURE
Birth Ident: XFX-95-94 (301734)
Breed : **PJ J16**
BW ($): 106/98

DENSON DALE FABS VISION
Birth Ident: VHY-00-94
Breed : **PJ J16** **A**
BW ($) : -157/56 PW ($): -294/47

	Milk	Protein (%)	Protein (kg)	Milkfat (%)	Milkfat (kg)	Days

BHF-SSF PARADE LOUIE ET
Oseas HB No: 000113486117/USA (308709)
Breed: **PJ J16**
BW ($): -124/94

D & E PARAMOUNT VIOLET
Oseas HB No: 000067007718/USA
Breed: **J J16**
BW ($): PW ($):

	Milk	Protein (%)	Protein (kg)	Milkfat (%)	Milkfat (kg)	Days

BW PARADE ET
Oseas HB No: 000000665185/USA (302728)
Breed: **PJ J16**
BW ($): -98/92

DENSON DALE ERNIES KAVA
Birth Ident: VHY-03-108
Breed: **PJ J16** **VG2**
BW ($): -52/57 PW ($): -114/91

6 Lacts.	Milk	Protein (%)	Protein (kg)	Milkfat (%)	Milkfat (kg)	Days
	4963	4.18	208	4.88	242	270

The information on this report is as recorded on the LIC MINDA database as at date of print, and LIC does not warrant the accuracy of the information provided

Copyright 2022 LIC. All rights reserved

N = Induced T = At least 1 Abnormal Test in this Lactation
D = Lactation values include at least 1 derived test

= GeneMark DNA Profiled # = Parentage Uncertain D / S ✓ = Parentage Confirmed by DNA
Indices exclude genomic information with the exception of some historical Herd BW values

P001.50

LOT 219 DENSON DALE RISING KAVA

P001.50 Official Publication of Livestock Improvement Corporation Limited and the NZ Jersey Cattle Breeders Assn. Internal Animal Key = 42748607

Three Generation Pedigree

jersey NZ

L A & A H Wilson

New Zealand

AE Herd Averages as at 15/03/2022
Ancestry : 97% BW : 15/50 PW : 87/77

MINDA

PTPT / HERDCODE : VHY 2 / 38004
LOCATION : N066-270-376 / 9
DATE : 16/03/2022

REGISTERED JERSEY G3 S✓ D✓

DENSON DALE RISING KAVA

Birth Ident: VHY-21-20

Breed: **PJ J16** Sex: **FEMALE**
Date of Birth: **10/07/2021** Classification:

BW ($):	114/31	PW ($):	129/11
Protein BV (kg):	1/31	Fertility BV (%):	0.3/29
Fat BV (kg):	4/32	Func Surv BV (%) :	0.3/23
Milk BV (ltr):	-312/33	Somatic Cell BV:	-0.09/31
Lwt BV (kg):	-50/32		
Overall Opinion:	0.37/21	Dairy Conformation:	0.17/28
Udder Overall:	0.84/29		

Avg SCC at latest Lactation :

Age	Milk (ltr)	Protein (%)	Protein (kg)	Milkfat (%)	Milkfat (kg)	Days	LW	Herd BW

LEITHLEA VAN RISING SUN

Birth Ident: BGTR-15-100 (317758)

Breed : **PJ J16** G3

BW ($):	160/73
Protein BV (kg):	8/73
Fat BV (kg):	15/75
Milk BV (ltr):	-177/77
Liveweight BV (kg):	-39/78
Fertility BV (%):	-4.4/66
Functional Survival BV (%):	2.0/57
Somatic Cell BV:	-0.07/72
Fat %:	5.2
Protein %:	4.1

DENSON DALE VITAL REGAL

Birth Ident: VHY-18-8 87 VG

Breed: **PJ J16** G3 S✓ D✓

		PW ($):	170/76
BW ($):	70/46	Lwt BV (kg):	-62/49
Protein BV (kg):	-6/47	Fertility BV (%):	5.2/39
Fat BV (kg):	-8/48	Func Surv BV (%) :	-1.4/28
Milk BV (ltr):	-447/51	SCC BV:	-0.11/46

Age	Milk (ltr)	Protein (%)	Protein (kg)	Milkfat (%)	Milkfat (kg)	Days	LW
3 yr 0 m	4711	4.24	200	5.21	246	259	128
2 yr 0 m	4836	4.24	205	5.52	267	305	239
Avg	4774	4.24	202	5.37	256	282	2 Lacts.

Traits other than production (2020)

AM	ST	MS	OO	S	W	C	RA	R	L	US	FU	RU	FT	RT	TL	UO	DC
8	8	8	8	4	3	7	4	6	6	8	8	7	5	6	3	8	8

PANNOO ABE VANAHLEM

Oseas HB No: 000000017576/AUS (311719)

Breed: **PJ J16** G3

BW ($):	-21/98	Lwt BV (kg):	-35/97
Protein BV (kg):	9/99	Fertility BV (%):	-11.4/97
Fat BV (kg):	2/99	Func Surv BV (%) :	-2.3/80
Milk BV (ltr):	174/99	SCC BV:	0.08/98

LINAL EXPOS SUN

Birth Ident: JRQG-03-38 EX*

Breed: **PJ J16** G1 S✓

BW ($): 230/75 PW ($): 351/95

Age	Milk (ltr)	Protein (%)	Protein (kg)	Milkfat (%)	Milkfat (kg)	Days	LW
16 yr 0 m	3364	4.28	144	5.27	177	221 T	-95
15 yr 0 m	4903	3.97	195	4.78	234	246	32
13 yr 10 m	5157	4.24	219	5.99	309	272	201
12 yr 10 m	5755	4.33	249	6.37	367	291	258
11 yr 10 m	5035	4.26	214	6.12	308	285	188
	Plus 11 unprinted lactations						
Avg	5060	4.30	218	5.87	297	263	15 Lacts.

LEITHLEA CHARLIE VITAL

Birth Ident: BGTR-11-100

Breed: **PJ J16** G3 S✓

BW ($):	50/72	Lwt BV (kg):	-62/64
Protein BV (kg):	-8/74	Fertility BV (%):	0.7/66
Fat BV (kg):	-4/75	Func Surv BV (%) :	-1.1/55
Milk BV (ltr):	-324/77	SCC BV:	-0.19/72

DENSON DALE SPIRIT REGAL

Birth Ident: VHY-11-445 EX4

Breed: **PJ J16** G3 S✓ D✓

BW ($): -25/56 PW ($): 11/93

Age	Milk (ltr)	Protein (%)	Protein (kg)	Milkfat (%)	Milkfat (kg)	Days	LW
8 yr 10 m	7076	3.70	262	4.72	334	258	338
6 yr 10 m	6789	3.94	268	4.67	317	305	193
5 yr 9 m	4861	4.09	199	4.82	234	300	-130
4 yr 10 m	5600	4.10	230	4.88	273	299	-15
3 yr 10 m	4378	3.83	167	4.54	199	177 T	73
	Plus 2 unprinted lactations						
Avg	5432	3.92	213	4.67	254	268	7 Lacts.

AHLEM LEMVIG ABE-ET
Oseas HB No: 000111334898/USA
Breed: **PJ J16**
BW ($): 32/68

DARAWAY FLOWERPOWER
Oseas HB No: 000000520100/AUS
Breed : **J J16**
BW ($): PW ($):

	Milk	Protein (%)	Protein (kg)	Milkfat (%)	Milkfat (kg)	Days

TAHAU NORTHERN EXPOSURE
Birth Ident: XFX-95-94 (301734)
Breed : **PJ J16**
BW ($): 106/98

DENSON DALE ERNIES SUNNY
Birth Ident: VHY-00-156
Breed : **PJ J16** **EX4**
BW ($) : 52/59 PW ($): -6/94

10 Lacts.	Milk	Protein (%)	Protein (kg)	Milkfat (%)	Milkfat (kg)	Days
	4638	4.31	200	5.63	261	262

THORNWOOD ACE CHARLIE
Birth Ident: DPVT-05-4 (309748)
Breed: **PJ J16**
BW ($): -86/97

DENSON DALE FABS VIDA
Birth Ident: VHY-00-63
Breed: **PJ J16** **EX4**
BW ($): -42/65 PW ($): -142/94

6 Lacts.	Milk	Protein (%)	Protein (kg)	Milkfat (%)	Milkfat (kg)	Days
	4894	4.33	212	4.86	238	238

RIVERSIDE SPIRIT-SPIRITUAL
Oseas HB No: 000A00016203/AUS (308723)
Breed: **PJ J16**
BW ($): -38/78

DENSON DALE AUG REGAL
Birth Ident: VHY-07-6
Breed: **PJ J16** **VG2**
BW ($): -121/56 PW ($): -148/86

3 Lacts.	Milk	Protein (%)	Protein (kg)	Milkfat (%)	Milkfat (kg)	Days
	4205	4.09	172	5.27	222	258

YEARLING HEIFERS

The information on this report is as recorded on the LIC MINDA database as at date of print, and LIC does not warrant the accuracy of the information provided

Copyright 2022 LIC. All rights reserved

N = Induced T = At least 1 Abnormal Test in this Lactation
D = Lactation values include at least 1 derived test

= GeneMark DNA Profiled # = Parentage Uncertain D / S ✓ = Parentage Confirmed by DNA
Indices exclude genomic information with the exception of some historical Herd BW values

P001.50

LOT 220 DENSON DALE JIGGY KAVA (TW)

Three Generation Pedigree

jersey

L A & A H Wilson

New Zealand

AE Herd Averages as at 15/03/2022
Ancestry : 97% BW : 15/50 PW : 87/77

MINDA

PTPT / HERDCODE : VHY 2 / 38004
LOCATION : N066-270-376 / 9
DATE : 16/03/2022

REGISTERED JERSEY

DENSON DALE JIGGY KAVA (TW)

Birth Ident: VHY-21-14

Breed: **PJ J16** Sex: **FEMALE**
Date of Birth: **5/07/2021** Classification:

BW ($):	79/23	PW ($):	117/6
Protein BV (kg):	3/25	Fertility BV (%):	-1.8/20
Fat BV (kg):	4/26	Func Surv BV (%) :	-0.4/14
Milk BV (ltr):	-38/27	Somatic Cell BV:	-0.16/25
Lwt BV (kg):	-46/15		
Overall Opinion:	0.02/8	Dairy Conformation:	-0.12/15
Udder Overall:	0.48/23		

Avg SCC at latest Lactation :

Age	Milk (ltr)	Protein (%)	(kg)	Milkfat (%)	(kg)	Days	LW	Herd BW

Dam sells as Lot 53.

JX KASH-IN GOT JIGGY {6}-ET
Oseas HB No: 003138463636/USA (320712)
Breed : **J J16** G3

BW ($):	146/44
Protein BV (kg):	7/49
Fat BV (kg):	18/53
Milk BV (ltr):	57/56
Liveweight BV (kg):	-52/7
Fertility BV (%):	-5.5/34
Functional Survival BV (%):	-1.2/16
Somatic Cell BV:	-0.42/52
Fat %:	5.1
Protein %:	3.9

DENSON DALE VIRGO KAVA
Birth Ident: VHY-15-89 EX4
Breed: **PJ J16** G3 S✓ D✓

		PW ($):	80/93
BW ($):	13/54	Lwt BV (kg):	-40/53
Protein BV (kg):	-1/55	Fertility BV (%):	1.8/46
Fat BV (kg):	-9/56	Func Surv BV (%) :	0.5/39
Milk BV (ltr):	-134/59	SCC BV:	0.09/52

Age	Milk (ltr)	Protein (%)	(kg)	Milkfat (%)	(kg)	Days	LW
5 yr 9 m	5907	3.85	228	4.55	269	259	14
4 yr 9 m	6870	4.10	282	4.40	302	304	31
3 yr 9 m	5638	4.15	234	4.59	259	264	88
2 yr 10 m	5285	3.96	209	5.07	268	298	85
1 yr 11 m	3576	3.95	141	5.33	191	263	-44
Avg	5455	4.01	219	4.72	258	278	5 Lacts.

Traits other than production (2019)

AM	ST	MS	OO	S	W	C	RA	R	L	US	FU	RU	FT	RT	TL	UO	DC
0	0	0	0	5	4	7	5	6	6	8	7	8	5	5	4	8	8

JX SUNSET CANYON GOT MAID 5-ET
Oseas HB No: 000119407594/USA (318740)
Breed: **J J16** G3

BW ($):	189/51	Lwt BV (kg):	-51/11
Protein BV (kg):	14/53	Fertility BV (%):	-7.5/54
Fat BV (kg):	24/56	Func Surv BV (%) :	0.6/36
Milk BV (ltr):	253/59	SCC BV:	-0.51/57

KASH-IN DAZZLER 42833-ET
Oseas HB No: 000072670683/USA
Breed: **J J16**

BW ($): PW ($):

Age	Milk (ltr)	Protein (%)	(kg)	Milkfat (%)	(kg)	Days	LW

DENSON DALE VIRGO
Birth Ident: VHY-08-465 (311735)
Breed: **PJ J16** G3 S✓ D✓

BW ($):	-28/87	Lwt BV (kg):	-50/82
Protein BV (kg):	-10/89	Fertility BV (%):	-1.3/82
Fat BV (kg):	-13/89	Func Surv BV (%) :	1.1/77
Milk BV (ltr):	-571/90	SCC BV:	0.23/87

DENSON DALE PARADE KAVA
Birth Ident: VHY-06-12 EX4
Breed: **PJ J16** G3

BW ($): 2/59 PW ($): 70/92

Age	Milk (ltr)	Protein (%)	(kg)	Milkfat (%)	(kg)	Days	LW
8 yr 0 m	8071	3.75	302	3.90	314	279	271
7 yr 0 m	6642	3.60	239	4.16	276	253	125
6 yr 1 m	5660	3.27	185	3.73	211	242	38
4 yr 1 m	6139	3.68	226	4.19	257	246	157
2 yr 0 m	5552	3.68	204	4.11	228	283	227
		Plus 1 unprinted lactation					
Avg	6413	3.61	231	4.02	258	261	5 Lacts.

SCHULTZ VOLCANO HARRIS {4}
Oseas HB No: 000118157731/USA
Breed: **J J16**
BW ($): **97/60**

SUNSET CANYON DAZZLER V
Oseas HB No: 000118690399/USA
Breed : **J J16**
BW ($): PW ($):

Milk	Protein (%)	(kg)	Milkfat (%)	(kg)	Days

SUNSET CANYON DAZZLER-ET
Oseas HB No: 000117925081/USA
Breed : **J J16**
BW ($): **-18/62**

BW JACE JENNY ET366-
Oseas HB No: 000114340742/USA
Breed : **J J16**
BW ($) : PW ($):

Milk	Protein (%)	(kg)	Milkfat (%)	(kg)	Days

DENSON DALE BLACKADDER
Birth Ident: VHY-06-255 (307721)
Breed: **PJ J16** S✓
BW ($): **7/92**

DENSON DALE EXPOSE VISION
Birth Ident: VHY-02-95
Breed: **PJ J16** **EX4**
BW ($): **-40/75** PW ($): **303/94**

12 Lacts. Milk	Protein (%)	(kg)	Milkfat (%)	(kg)	Days
5671	4.09	232	5.00	284	252

BW PARADE ET
Oseas HB No: 000000665185/USA (302728)
Breed: **PJ J16**
BW ($): **-98/92**

DENSON DALE ERNIES KAVA
Birth Ident: VHY-03-108
Breed: **PJ J16** **VG2**
BW ($): **-52/57** PW ($): **-114/91**

6 Lacts. Milk	Protein (%)	(kg)	Milkfat (%)	(kg)	Days
4963	4.18	208	4.88	242	270

NZAEL

The information on this report is as recorded on the LIC MINDA database as at date of print, and LIC does not warrant the accuracy of the information provided

Copyright 2022 LIC. All rights reserved

N = Induced T = At least 1 Abnormal Test in this Lactation
D = Lactation values include at least 1 derived test

= GeneMark DNA Profiled # = Parentage Uncertain D / S ✓ = Parentage Confirmed by DNA
Indices exclude genomic information with the exception of some historical Herd BW values

LOT 221 DENSON DALE VITAL PEARL

Three Generation Pedigree

jersey

L A & A H Wilson

New Zealand

AE Herd Averages as at 15/03/2022
Ancestry : 97% BW : 15/50 PW : 87/77

MINDA

PTPT / HERDCODE : VHY 2 / 38004
LOCATION : N066-270-376 / 9
DATE : 16/03/2022

REGISTERED JERSEY G3 S✓ D✓

DENSON DALE VITAL PEARL

Birth Ident: VHY-21-111

Breed: **PJ J16** Sex: **FEMALE**
Date of Birth: **31/08/2021** Classification:

BW ($):	55/31	PW ($):	80/12
Protein BV (kg):	-5/32	Fertility BV (%):	-0.7/30
Fat BV (kg):	1/33	Func Surv BV (%) :	-1.0/24
Milk BV (ltr):	-307/34	Somatic Cell BV:	-0.14/31
Lwt BV (kg):	-49/28		
Overall Opinion:	0.29/16	Dairy Conformation:	0.03/26
Udder Overall:	0.88/26		

Avg SCC at latest Lactation :

Age	Milk (ltr)	Protein (%)	(kg)	Milkfat (%)	(kg)	Days	LW	Herd BW

Dam sells as Lot 128.

LEITHLEA CHARLIE VITAL
Birth Ident: BGTR-11-100
Breed : **PJ J16** G3 S✓

BW ($):	50/72
Protein BV (kg):	-8/74
Fat BV (kg):	-4/75
Milk BV (ltr):	-324/77
Liveweight BV (kg):	-62/64
Fertility BV (%):	0.7/66
Functional Survival BV (%):	-1.1/55
Somatic Cell BV:	-0.19/72
Fat %:	5
Protein %:	3.9

DENSON DALE VULCAN PEARL
Birth Ident: VHY-15-11 EX4
Breed: **PJ J16** G3 S✓ D✓

		PW ($):	189/93
BW ($):	60/49	Lwt BV (kg):	-37/48
Protein BV (kg):	-2/51	Fertility BV (%):	-2.2/43
Fat BV (kg):	6/52	Func Surv BV (%) :	-1.0/38
Milk BV (ltr):	-290/55	SCC BV:	-0.08/47

Age	Milk (ltr)	Protein (%)	(kg)	Milkfat (%)	(kg)	Days	LW
6 yr 1 m	5079	3.80	193	4.55	231	208	88
5 yr 0 m	6568	3.88	255	4.27	281	273	23
4 yr 1 m	4986	4.06	202	4.62	230	225	107
3 yr 0 m	5581	4.03	225	4.96	277	305	103
2 yr 0 m	4563	3.96	181	5.53	252	299	129
Avg	5355	3.94	211	4.75	254	262	5 Lacts.

Traits other than production (2019)

AM	ST	MS	OO	S	W	C	RA	R	L	US	FU	RU	FT	RT	TL	UO	DC
0	0	0	0	6	5	8	4	7	6	9	9	8	5	6	5	9	8

THORNWOOD ACE CHARLIE
Birth Ident: DPVT-05-4 (309748)
Breed: **PJ J16** G3,G1

BW ($):	-86/97	Lwt BV (kg):	-76/96
Protein BV (kg):	-34/98	Fertility BV (%):	-7.0/96
Fat BV (kg):	-12/98	Func Surv BV (%) :	-0.7/92
Milk BV (ltr):	-1120/98	SCC BV:	-0.01/97

DENSON DALE FABS VIDA
Birth Ident: VHY-00-63 EX4
Breed: **PJ J16** G3,G1

BW ($): -42/65 PW ($): -142/94

Age	Milk (ltr)	Protein (%)	(kg)	Milkfat (%)	(kg)	Days	LW
8 yr 1 m	2763	3.85	106	3.82	105	107	125
7 yr 0 m	4790	4.36	209	4.76	228	259	88
5 yr 0 m	5725	4.58	262	4.87	279	268	139
4 yr 1 m	5625	4.27	240	4.87	274	251	166
3 yr 0 m	5627	4.39	247	5.32	299	267	179
		Plus 2 unprinted lactation					
Avg	4894	4.33	212	4.86	238	238	6 Lacts.

DENSON DALE VULCAN
Birth Ident: VHY-13-97
Breed: **PJ J16** G3 S✓ D✓

BW ($):	-66/71	Lwt BV (kg):	-40/69
Protein BV (kg):	-16/72	Fertility BV (%):	-7.7/65
Fat BV (kg):	-4/73	Func Surv BV (%) :	-0.9/53
Milk BV (ltr):	-519/75	SCC BV:	-0.04/70

DENSON DALE TBONE PEARL
Birth Ident: VHY-13-52 EX4
Breed: **PJ J16** G3 S✓ D✓

BW ($): 124/58 PW ($): 341/92

Age	Milk (ltr)	Protein (%)	(kg)	Milkfat (%)	(kg)	Days	LW
7 yr 11 m	6035	4.21	254	5.17	312	259	309
7 yr 0 m	6514	4.17	271	5.03	328	276	230
5 yr 11 m	6207	4.19	260	5.10	316	244	331
4 yr 11 m	6253	4.37	274	5.15	322	305	229
3 yr 11 m	5803	4.32	251	5.66	328	303	235
		Plus 2 unprinted lactations					
Avg	5698	4.26	243	5.30	302	278	7 Lacts.

DOUBLEAAR LESTERS ACE
Birth Ident: CGMJ-94-54 (65832)
Breed: **PJ J16**
BW ($): **-174/98**

THORNWOOD DUKES CHARITY
Birth Ident: DPVT-99-17
Breed : **PJ J16** **EX4**
BW ($): **23/66** PW ($): **398/95**

9 Lacts. Milk	Protein (%)	(kg)	Milkfat (%)	(kg)	Days
5153	3.97	204	5.64	291	275

MOLLY BROOK BERETTA
Oseas HB No: 000000661401/USA (95492)
Breed : **PJ J16**
BW ($): **-137/99**

DENSON DALE ALF VIDA
Birth Ident: VHY-96-36
Breed : **PJ J16** **VHC**
BW ($) : **-109/60** PW ($): **-109/94**

7 Lacts. Milk	Protein (%)	(kg)	Milkfat (%)	(kg)	Days
4969	4.29	213	5.59	278	268

MAACKDAIRY REGION-ET
Oseas HB No: 000114011567/USA (310703)
Breed: **PJ J16**
BW ($): **-79/94**

DENSON DALE EXPOSE VISION
Birth Ident: VHY-02-95
Breed: **PJ J16** **EX4**
BW ($): **-40/75** PW ($): **303/94**

12 Lacts. Milk	Protein (%)	(kg)	Milkfat (%)	(kg)	Days
5671	4.09	232	5.00	284	252

RICHIES JACE TBONE A364
Oseas HB No: 000113672851/USA (309723)
Breed: **PJ J16**
BW ($): **81/98**

DENSON DALE EXPOSE PEARL
Birth Ident: VHY-02-32
Breed: **PJ J16** **EX4**
BW ($): **-6/63** PW ($): **28/94**

9 Lacts. Milk	Protein (%)	(kg)	Milkfat (%)	(kg)	Days
4973	4.42	220	5.60	278	268

NZAEL

The information on this report is as recorded on the LIC MINDA database as at date of print, and LIC does not warrant the accuracy of the information provided

Copyright 2022 LIC. All rights reserved

N = Induced T = At least 1 Abnormal Test in this Lactation
D = Lactation values include at least 1 derived test

= GeneMark DNA Profiled # = Parentage Uncertain D / S ✓ = Parentage Confirmed by DNA
Indices exclude genomic information with the exception of some historical Herd BW values

YEARLING HEIFERS

LOT 222 DENSON DALE RISING ISA

P001.50 Official Publication of Livestock Improvement Corporation Limited and the NZ Jersey Cattle Breeders Assn. Internal Animal Key = 42878257

Three Generation Pedigree

jersey

L A & A H Wilson

New Zealand

AE Herd Averages as at 15/03/2022
Ancestry : 97% BW : 15/50 PW : 87/77

MINDA

PTPT / HERDCODE : VHY 2 / 38004
LOCATION : N066-270-376 / 9
DATE : 16/03/2022

REGISTERED JERSEY G3 S✓ D✓

DENSON DALE RISING ISA

Birth Ident: VHY-21-83

Breed: PJ J16 Sex: FEMALE
Date of Birth: 28/07/2021 Classification:

BW ($):	109/33	PW ($):	132/12
Protein BV (kg):	-2/33	Fertility BV (%):	-1.7/30
Fat BV (kg):	9/34	Func Surv BV (%) :	0.7/25
Milk BV (ltr):	-316/35	Somatic Cell BV:	-0.12/31
Lwt BV (kg):	-48/32		
Overall Opinion:	0.17/22	Dairy Conformation:	0.01/29
Udder Overall:	0.60/29		

Avg SCC at latest Lactation :

Age	Milk (ltr)	Protein (%)	Protein (kg)	Milkfat (%)	Milkfat (kg)	Days	LW	Herd BW

Dam sells as Lot 130.

LEITHLEA VAN RISING SUN

Birth Ident: BGTR-15-100 (317758)

Breed : PJ J16 G3

BW ($):	160/73
Protein BV (kg):	8/73
Fat BV (kg):	15/75
Milk BV (ltr):	-177/77
Liveweight BV (kg):	-39/78
Fertility BV (%):	-4.4/66
Functional Survival BV (%):	2.0/57
Somatic Cell BV:	-0.07/72
Fat %:	5.2
Protein %:	4.1

DENSON DALE VIRGO ISA

Birth Ident: VHY-14-30 EX4

Breed: PJ J16 G3 S✓ D✓

		PW ($):	266/92
BW ($):	58/51	Lwt BV (kg):	-58/50
Protein BV (kg):	-12/53	Fertility BV (%):	0.8/43
Fat BV (kg):	2/54	Func Surv BV (%) :	-0.6/36
Milk BV (ltr):	-455/58	SCC BV:	-0.17/49

Age	Milk (ltr)	Protein (%)	Protein (kg)	Milkfat (%)	Milkfat (kg)	Days	LW
7 yr 0 m	5505	3.65	201	5.72	315	242	236
5 yr 1 m	4466	3.73	167	5.24	234	197	148
4 yr 0 m	5180	3.85	200	5.13	266	257	176
3 yr 0 m	4816	3.91	188	5.93	285	283	128
1 yr 11 m	4458	4.00	178	5.97	266	299	75
Avg	4885	3.82	187	5.59	273	256	5 Lacts.

Traits other than production (2018)

AM	ST	MS	OO	S	W	C	RA	R	L	US	FU	RU	FT	RT	TL	UO	DC
0	0	0	0	5	4	7	4	6	6	8	7	8	5	6	5	8	8

PANNOO ABE VANAHLEM

Oseas HB No: 000000017576/AUS (311719)

Breed: PJ J16 G3

BW ($):	-21/98	Lwt BV (kg):	-35/97
Protein BV (kg):	9/99	Fertility BV (%):	-11.4/97
Fat BV (kg):	2/99	Func Surv BV (%) :	-2.3/80
Milk BV (ltr):	174/99	SCC BV:	0.08/98

LINAL EXPOS SUN

Birth Ident: JRQG-03-38 EX*

Breed: PJ J16 G1 S✓

BW ($): 230/75 PW ($): 351/95

Age	Milk (ltr)	Protein (%)	Protein (kg)	Milkfat (%)	Milkfat (kg)	Days	LW
16 yr 0 m	3364	4.28	144	5.27	177	221 T	-95
15 yr 0 m	4903	3.97	195	4.78	234	246	32
13 yr 10 m	5157	4.24	219	5.99	309	272	201
12 yr 10 m	5755	4.33	249	6.37	367	291	258
11 yr 10 m	5035	4.26	214	6.12	308	285	188
				Plus 11 unprinted lactations			
Avg	5060	4.30	218	5.87	297	263	15 Lacts.

DENSON DALE VIRGO

Birth Ident: VHY-08-465 (311735)

Breed: PJ J16 G3 S✓ D✓

BW ($):	-28/87	Lwt BV (kg):	-50/82
Protein BV (kg):	-10/89	Fertility BV (%):	-1.3/82
Fat BV (kg):	-13/89	Func Surv BV (%) :	1.1/77
Milk BV (ltr):	-571/90	SCC BV:	0.23/87

DENSON DALE AMY ISA

Birth Ident: VHY-05-76 EX4

Breed: PJ J16 G3

BW ($): 37/50 PW ($): 115/92

Age	Milk (ltr)	Protein (%)	Protein (kg)	Milkfat (%)	Milkfat (kg)	Days	LW
10 yr 2 m	4202	3.60	151	4.97	209	172	68
8 yr 11 m	7162	3.75	269	5.13	368	283	236
7 yr 0 m	5357	3.50	188	4.94	265	252	134
6 yr 1 m	5411	3.66	198	5.45	295	232	46
5 yr 1 m	5051	4.15	210	5.37	271	256	44
				Plus 3 unprinted lactations			
Avg	5235	3.86	202	5.30	277	255	8 Lacts.

AHLEM LEMVIG ABE-ET
Oseas HB No: 000111334898/USA
Breed: PJ J16
BW ($): 32/68

DARAWAY FLOWERPOWER
Oseas HB No: 000000520100/AUS
Breed : J J16
BW ($): PW ($):

Milk	Protein (%)	Protein (kg)	Milkfat (%)	Milkfat (kg)	Days

TAHAU NORTHERN EXPOSURE
Birth Ident: XFX-95-94 (301734)
Breed : PJ J16
BW ($): 106/98

DENSON DALE ERNIES SUNNY
Birth Ident: VHY-00-156
Breed : PJ J16 EX4
BW ($) : 52/59 PW ($): -6/94

10 Lacts. Milk	Protein (%)	Protein (kg)	Milkfat (%)	Milkfat (kg)	Days
4638	4.31	200	5.63	261	262

DENSON DALE BLACKADDER
Birth Ident: VHY-06-255 (307721)
Breed: PJ J16 S✓
BW ($): 7/92

DENSON DALE EXPOSE VISION
Birth Ident: VHY-02-95
Breed: PJ J16 EX4
BW ($): -40/75 PW ($): 303/94

12 Lacts. Milk	Protein (%)	Protein (kg)	Milkfat (%)	Milkfat (kg)	Days
5671	4.09	232	5.00	284	252

DENSON DALE DESIGNER ET
Birth Ident: VHY-03-82
Breed: PJ J16 S✓D✓
BW ($): -61/63

DENSON DALE AMM ISA
Birth Ident: VHY-03-146
Breed: PJ J16 VG2
BW ($): 46/52 PW ($): -32/91

6 Lacts. Milk	Protein (%)	Protein (kg)	Milkfat (%)	Milkfat (kg)	Days
3708	3.96	147	5.44	202	219

The information on this report is as recorded on the LIC MINDA database as at date of print, and LIC does not warrant the accuracy of the information provided

Copyright 2022 LIC. All rights reserved

N = Induced T = At least 1 Abnormal Test in this Lactation
D = Lactation values include at least 1 derived test

= GeneMark DNA Profiled # = Parentage Uncertain D / S ✓ = Parentage Confirmed by DNA
Indices exclude genomic information with the exception of some historical Herd BW values

P001.50

LOT 223 DENSON DALE RISING CORALS

P001.50 Official Publication of Livestock Improvement Corporation Limited and the NZ Jersey Cattle Breeders Assn. Internal Animal Key = 43175469

Three Generation Pedigree

jersey

L A & A H Wilson

New Zealand

AE Herd Averages as at 15/03/2022
Ancestry : 97% BW : 15/50 PW : 87/77

MINDA

PTPT / HERDCODE : VHY 2 / 38004
LOCATION : N066-270-376 / 9
DATE : 16/03/2022

REGISTERED JERSEY G3 S✓ D✓

DENSON DALE RISING CORALS

Birth Ident: VHY-21-100

Breed: PJ J16 Sex: FEMALE
Date of Birth: 11/08/2021 Classification:

BW ($):	54/34	PW ($):	114/12
Protein BV (kg):	3/35	Fertility BV (%):	-6.4/33
Fat BV (kg):	2/36	Func Surv BV (%) :	0.4/27
Milk BV (ltr):	-205/35	Somatic Cell BV:	-0.01/32
Lwt BV (kg):	-49/30		
Overall Opinion:	0.23/23	Dairy Conformation:	0.17/30
Udder Overall:	0.88/29		

Avg SCC at latest Lactation :

Age	Milk (ltr)	Protein (%)	Protein (kg)	Milkfat (%)	Milkfat (kg)	Days	LW	Herd BW

LEITHLEA VAN RISING SUN

Birth Ident: BGTR-15-100 (317758)

Breed : PJ J16 G3

BW ($):	160/73
Protein BV (kg):	8/73
Fat BV (kg):	15/75
Milk BV (ltr):	-177/77
Liveweight BV (kg):	-39/78
Fertility BV (%):	-4.4/66
Functional Survival BV (%):	2.0/57
Somatic Cell BV:	-0.07/72
Fat %:	5.2
Protein %:	4.1

DENSON DALE O T CORAL

Birth Ident: VHY-13-38 EX4

Breed: PJ J16 G3 S✓ D✓

		PW ($):	45/91
BW ($):	-53/56	Lwt BV (kg):	-60/44
Protein BV (kg):	-3/59	Fertility BV (%):	-8.5/53
Fat BV (kg):	-12/60	Func Surv BV (%) :	-1.2/44
Milk BV (ltr):	-232/60	SCC BV:	0.04/53

Age	Milk (ltr)	Protein (%)	Protein (kg)	Milkfat (%)	Milkfat (kg)	Days	LW
8 yr 0 m	5269	3.70	195	4.83	254	228	64
6 yr 1 m	4418	3.68	163	4.43	196	197	-34
5 yr 1 m	5115	3.96	203	4.49	230	257	6
4 yr 1 m	4658	3.84	179	4.83	225	234	70
3 yr 0 m	4877	4.07	199	4.65	227	282	-6
1 yr 11 m	5013	3.76	189	4.67	234	305	144
Avg	4892	3.84	188	4.65	228	251	6 Lacts.

Traits other than production (2017)

AM	ST	MS	OO	S	W	C	RA	R	L	US	FU	RU	FT	RT	TL	UO	DC
0	0	0	0	6	5	7	4	7	6	8	8	9	5	6		8	8

PANNOO ABE VANAHLEM

Oseas HB No: 000000017576/AUS (311719)

Breed: PJ J16 G3

BW ($):	-21/98	Lwt BV (kg):	-35/97
Protein BV (kg):	9/99	Fertility BV (%):	-11.4/97
Fat BV (kg):	2/99	Func Surv BV (%) :	-2.3/80
Milk BV (ltr):	174/99	SCC BV:	0.08/98

LINAL EXPOS SUN

Birth Ident: JRQG-03-38 EX*

Breed: PJ J16 G1 S✓

BW ($): 230/75 PW ($): 351/95

Age	Milk (ltr)	Protein (%)	Protein (kg)	Milkfat (%)	Milkfat (kg)	Days	LW
16 yr 0 m	3364	4.28	144	5.27	177	221 T	-95
15 yr 0 m	4903	3.97	195	4.78	234	246	32
13 yr 10 m	5157	4.24	219	5.99	309	272	201
12 yr 10 m	5755	4.33	249	6.37	367	291	258
11 yr 10 m	5035	4.26	214	6.12	308	285	188
				Plus 11 unprinted lactations			
Avg	5060	4.30	218	5.87	297	263	15 Lacts.

LENCREST ON TIME-ET

Oseas HB No: 000101962790/CAN (309739)

Breed: PJ J16 G3

BW ($):	-57/98	Lwt BV (kg):	-58/96
Protein BV (kg):	-4/99	Fertility BV (%):	-5.5/98
Fat BV (kg):	-14/99	Func Surv BV (%) :	-1.7/94
Milk BV (ltr):	-395/99	SCC BV:	0.43/98

DENSON DALE VISION CORAL

Birth Ident: VHY-08-49 EX4

Breed: PJ J16 G3 S✓

BW ($): 11/55 PW ($): 116/94

Age	Milk (ltr)	Protein (%)	Protein (kg)	Milkfat (%)	Milkfat (kg)	Days	LW
10 yr 1 m	3933	3.30	130	3.92	154	156	5
9 yr 11 m	5911	3.78	223	4.69	277	262	121
8 yr 0 m	7710	3.77	291	4.50	347	293	210
6 yr 0 m	6581	4.06	267	4.05	267	296	56
5 yr 0 m	6349	3.81	242	4.72	300	280	187
				Plus 3 unprinted lactations			
Avg	5655	3.81	215	4.47	253	262	8 Lacts.

AHLEM LEMVIG ABE-ET
Oseas HB No: 000111334898/USA
Breed: PJ J16
BW ($): 32/68

DARAWAY FLOWERPOWER
Oseas HB No: 000000520100/AUS
Breed : J J16
BW ($): PW ($):

Milk	Protein (%)	Protein (kg)	Milkfat (%)	Milkfat (kg)	Days

TAHAU NORTHERN EXPOSURE
Birth Ident: XFX-95-94 (301734)
Breed : PJ J16
BW ($): 106/98

DENSON DALE ERNIES SUNNY
Birth Ident: VHY-00-156
Breed : PJ J16 EX4
BW ($) : 52/59 PW ($): -6/94

10 Lacts. Milk	Protein (%)	Protein (kg)	Milkfat (%)	Milkfat (kg)	Days
4638	4.31	200	5.63	261	262

SHF CENTURION SULTAN
Oseas HB No: 000110404026/USA (300708)
Breed: PJ J16
BW ($): -74/98

PIEDMONT DELCO BELLE
Oseas HB No: 000010209243/CAN
Breed: J J16
BW ($): PW ($):

Milk	Protein (%)	Protein (kg)	Milkfat (%)	Milkfat (kg)	Days

DENSON DALE MJ VISIONARY
Birth Ident: VHY-05-428 (306722)
Breed: PJ J16
BW ($): 11/98

DENSON DALE FABS CORAL
Birth Ident: VHY-00-105
Breed: PJ J16 VG4
BW ($): 9/56 PW ($): 257/94

6 Lacts. Milk	Protein (%)	Protein (kg)	Milkfat (%)	Milkfat (kg)	Days
5418	4.06	220	5.02	272	234

The information on this report is as recorded on the LIC MINDA database as at date of print, and LIC does not warrant the accuracy of the information provided

Copyright 2022 LIC. All rights reserved

N = Induced T = At least 1 Abnormal Test in this Lactation
D = Lactation values include at least 1 derived test

= GeneMark DNA Profiled # = Parentage Uncertain D / S ✓ = Parentage Confirmed by DNA
Indices exclude genomic information with the exception of some historical Herd BW values

P001.50

YEARLING HEIFERS

LOT 224 DENSON DALE RISING CORAL

P001.50 Official Publication of Livestock Improvement Corporation Limited and the NZ Jersey Cattle Breeders Assn. Internal Animal Key = 43349168

Three Generation Pedigree

jersey

L A & A H Wilson

New Zealand

AE Herd Averages as at 15/03/2022
Ancestry : 97% BW : 15/50 PW : 87/77

MINDA

PTPT / HERDCODE : VHY 2 / 38004
LOCATION : N066-270-376 / 9
DATE : 16/03/2022

REGISTERED JERSEY G3 S✓ D✓

DENSON DALE RISING CORAL

Birth Ident: VHY-21-110

Breed: PJ J16 Sex: FEMALE
Date of Birth: 26/08/2021 Classification:

BW ($):	145/34	PW ($):	175/12
Protein BV (kg):	7/34	Fertility BV (%):	-1.6/33
Fat BV (kg):	14/36	Func Surv BV (%) :	1.5/28
Milk BV (ltr):	-89/36	Somatic Cell BV:	-0.07/34
Lwt BV (kg):	-38/33		
Overall Opinion:	0.37/23	Dairy Conformation:	0.18/31
Udder Overall:	0.79/33		

Avg SCC at latest Lactation :

Age	Milk (ltr)	Protein (%)	Protein (kg)	Milkfat (%)	Milkfat (kg)	Days	LW	Herd BW

Dam sells as Lot 13.

LEITHLEA VAN RISING SUN

Birth Ident: BGTR-15-100 (317758)

Breed : PJ J16 G3

BW ($):	160/73
Protein BV (kg):	8/73
Fat BV (kg):	15/75
Milk BV (ltr):	-177/77
Liveweight BV (kg):	-39/78
Fertility BV (%):	-4.4/66
Functional Survival BV (%):	2.0/57
Somatic Cell BV:	-0.07/72
Fat %:	5.2
Protein %:	4.1

DENSON DALE VALEN CORAL EX2

Birth Ident: VHY-17-26

Breed: PJ J16 G3 S✓ D✓

		PW ($):	162/78
BW ($):	129/55	Lwt BV (kg):	-36/54
Protein BV (kg):	5/56	Fertility BV (%):	1.0/51
Fat BV (kg):	13/57	Func Surv BV (%) :	1.0/44
Milk BV (ltr):	-1/60	SCC BV:	-0.06/55

Age	Milk (ltr)	Protein (%)	Protein (kg)	Milkfat (%)	Milkfat (kg)	Days	LW
4 yr 1 m	4086	3.74	153	4.54	186	153	220
2 yr 0 m	3873	3.99	155	4.96	192	245	41
Avg	3979	3.86	154	4.75	189	199	2 Lacts.

Traits other than production (2019)

AM	ST	MS	OO	S	W	C	RA	R	L	US	FU	RU	FT	RT	TL	UO	DC
8	8	8	8	5	4	8	5	6	6	8	8	7	5	6	4	8	8

PANNOO ABE VANAHLEM

Oseas HB No: 000000017576/AUS (311719)

Breed: PJ J16 G3

BW ($):	-21/98	Lwt BV (kg):	-35/97
Protein BV (kg):	9/99	Fertility BV (%):	-11.4/97
Fat BV (kg):	2/99	Func Surv BV (%) :	-2.3/80
Milk BV (ltr):	174/99	SCC BV:	0.08/98

LINAL EXPOS SUN EX*

Birth Ident: JRQG-03-38

Breed: PJ J16 G1 S✓

BW ($): 230/75 PW ($): 351/95

Age	Milk (ltr)	Protein (%)	Protein (kg)	Milkfat (%)	Milkfat (kg)	Days	LW
16 yr 0 m	3364	4.28	144	5.27	177	221 T	-95
15 yr 0 m	4903	3.97	195	4.78	234	246	32
13 yr 10 m	5157	4.24	219	5.99	309	272	201
12 yr 10 m	5755	4.33	249	6.37	367	291	258
11 yr 10 m	5035	4.26	214	6.12	308	285	188
	Plus 11 unprinted lactations						
Avg	5060	4.30	218	5.87	297	263	15 Lacts.

ALL LYNNS LOUIE VALENTINO-ET

Oseas HB No: 000116279413/USA (310711)

Breed: PJ J16 G3

BW ($):	3/99	Lwt BV (kg):	-30/97
Protein BV (kg):	5/99	Fertility BV (%):	-4.0/99
Fat BV (kg):	3/99	Func Surv BV (%) :	0.7/89
Milk BV (ltr):	199/99	SCC BV:	-0.05/99

DENSON DALE ELTON CORAL EX4

Birth Ident: VHY-11-238

Breed: PJ J16 G3 S✓ D✓

BW ($): 246/59 PW ($): 357/91

Age	Milk (ltr)	Protein (%)	Protein (kg)	Milkfat (%)	Milkfat (kg)	Days	LW
9 yr 10 m	5668	3.85	218	5.40	306	255	260
8 yr 11 m	6994	4.08	285	5.07	354	293	275
7 yr 10 m	6152	4.22	259	5.12	315	256	295
6 yr 11 m	5828	4.30	251	5.51	321	294	240
5 yr 11 m	5498	4.26	234	6.21	342	285	184
	Plus 3 unprinted lactations						
Avg	5732	4.11	236	5.57	320	270	8 Lacts.

AHLEM LEMVIG ABE-ET
Oseas HB No: 000111334898/USA
Breed: PJ J16
BW ($): 32/68

DARAWAY FLOWERPOWER
Oseas HB No: 000000520100/AUS
Breed : J J16
BW ($): PW ($):
Milk Protein (%) Milkfat (kg) (%) (kg) Days

TAHAU NORTHERN EXPOSURE
Birth Ident: XFX-95-94 (301734)
Breed : PJ J16
BW ($): 106/98

DENSON DALE ERNIES SUNNY
Birth Ident: VHY-00-156
Breed : PJ J16 EX4
BW ($) : 52/59 PW ($): -6/94
10 Lacts. Milk 4638 Protein (%) 4.31 (kg) 200 Milkfat (%) 5.63 (kg) 261 Days 262

BHF-SSF PARADE LOUIE ET
Oseas HB No: 000113486117/USA (308709)
Breed: PJ J16
BW ($): -124/94

D & E PARAMOUNT VIOLET
Oseas HB No: 000067007718/USA
Breed: J J16
BW ($): PW ($):
Milk Protein (%) (kg) Milkfat (%) (kg) Days

CAIRNBRAE JACES ELTON
Oseas HB No: 000A00016532/AUS (309703)
Breed: PJ J16
BW ($): 193/94

DENSON DALE EXPO CORAL
Birth Ident: VHY-08-84
Breed: PJ J16 EX2
BW ($): 0/0 PW ($): 0/0
3 Lacts. Milk 3831 Protein (%) 4.39 (kg) 168 Milkfat (%) 6.37 (kg) 244 Days 264

The information on this report is as recorded on the LIC MINDA database as at date of print, and LIC does not warrant the accuracy of the information provided

Copyright 2022 LIC. All rights reserved

N = Induced T = At least 1 Abnormal Test in this Lactation
D = Lactation values include at least 1 derived test

= GeneMark DNA Profiled # = Parentage Uncertain D / S ✓ = Parentage Confirmed by DNA
Indices exclude genomic information with the exception of some historical Herd BW values

P001.50

LOT 225 DENSON DALE VICTORY CLARE

P001.50 Official Publication of Livestock Improvement Corporation Limited and the NZ Jersey Cattle Breeders Assn. Internal Animal Key = 42878256

Three Generation Pedigree

jersey

L A & A H Wilson

New Zealand

AE Herd Averages as at 15/03/2022
Ancestry : 97% BW : 15/50 PW : 87/77

MINDA

PTPT / HERDCODE : VHY 2 / 38004
LOCATION : N066-270-376 / 9
DATE : 16/03/2022

REGISTERED JERSEY G3 S✓ D✓

DENSON DALE VICTORY CLARE

Birth Ident: VHY-21-81

Breed: PJ J16 Sex: FEMALE
Date of Birth: 27/07/2021 Classification:

BW ($):	30/25	PW ($):	67/8
Protein BV (kg):	-5/24	Fertility BV (%):	-1.6/25
Fat BV (kg):	-2/26	Func Surv BV (%) :	-0.3/20
Milk BV (ltr):	-398/27	Somatic Cell BV:	-0.13/25
Lwt BV (kg):	-48/24		
Overall Opinion:	0.37/16	Dairy Conformation:	-0.10/23
Udder Overall:	0.86/24		

Avg SCC at latest Lactation :

Age	Milk (ltr)	Protein (%)	Protein (kg)	Milkfat (%)	Milkfat (kg)	Days	LW	Herd BW

Dam sells as Lot 16.

DENSON DALE VAN VICROY ET

Birth Ident: VHY-19-3

Breed : PJ J16 G3 S✓ D✓

BW ($):	33/47
Protein BV (kg):	2/46
Fat BV (kg):	-3/49
Milk BV (ltr):	-259/47
Liveweight BV (kg):	-40/43
Fertility BV (%):	-2.3/51
Functional Survival BV (%):	-0.6/43
Somatic Cell BV:	0.15/46
Fat %:	4.9
Protein %:	4

DENSON DALE CHROME CLARE 86 VG

Birth Ident: VHY-19-46

Breed: PJ J16 G3 S✓ D✓

		PW ($):	130/60
BW ($):	29/47	Lwt BV (kg):	-55/52
Protein BV (kg):	-13/47	Fertility BV (%):	-0.9/41
Fat BV (kg):	-2/48	Func Surv BV (%) :	0.1/30
Milk BV (ltr):	-536/53	SCC BV:	-0.43/48

Age	Milk (ltr)	Protein (%)	Protein (kg)	Milkfat (%)	Milkfat (kg)	Days	LW
2 yr 0 m	3923	3.89	153	6.01	236	243	177
Avg	3923	3.89	153	6.01	236	243	1 Lacts.

Traits other than production (2021)

AM	ST	MS	OO	S	W	C	RA	R	L	US	FU	RU	FT	RT	TL	UO	DC
8	8	8	8	4	4	7	4	6	6	8	8	7	4	6	4	8	8

PANNOO ABE VANAHLEM

Oseas HB No: 000000017576/AUS (311719)

Breed: PJ J16 G3

BW ($):	-21/98	Lwt BV (kg):	-35/97
Protein BV (kg):	9/99	Fertility BV (%):	-11.4/97
Fat BV (kg):	2/99	Func Surv BV (%) :	-2.3/80
Milk BV (ltr):	174/99	SCC BV:	0.08/98

DENSON DALE EXPOSE VIDA EX5

Birth Ident: VHY-02-114

Breed: PJ J16 G3

BW ($): 86/73 PW ($): 132/95

Age	Milk (ltr)	Protein (%)	Protein (kg)	Milkfat (%)	Milkfat (kg)	Days	LW
10 yr 2 m	3364	3.89	131	4.77	161	195	-83
8 yr 1 m	4063	4.63	188	5.10	207	208	91
6 yr 11 m	5704	4.57	260	5.25	299	269	259
5 yr 11 m	5532	4.48	248	5.02	278	272	236
4 yr 11 m	5948	4.72	281	5.56	331	301	303
	Plus 3 unprinted lactations						
Avg	5084	4.54	231	5.40	274	268	8 Lacts.

RIVER VALLEY CECE CHROME-ET

Oseas HB No: 003012423929/USA (317751)

Breed: PJ J16 G3

BW ($):	-97/88	Lwt BV (kg):	-48/88
Protein BV (kg):	-13/89	Fertility BV (%):	-6.8/81
Fat BV (kg):	-11/90	Func Surv BV (%) :	-1.2/50
Milk BV (ltr):	-241/92	SCC BV:	-0.74/90

DENSON DALE HOT CLARA EXC

Birth Ident: VHY-15-64

Breed: PJ J16 G3 S✓ D✓

BW ($): 104/55 PW ($): 170/93

Age	Milk (ltr)	Protein (%)	Protein (kg)	Milkfat (%)	Milkfat (kg)	Days	LW
5 yr 10 m	5874	3.87	228	5.17	303	253 T	227
4 yr 11 m	5826	4.15	242	4.73	276	267	91
3 yr 11 m	4933	4.19	207	4.69	231	244	97
2 yr 11 m	4669	4.10	191	5.12	239	289	88
1 yr 11 m	3683	4.07	150	5.43	200	266	70
Avg	4997	4.07	203	5.00	250	264	5 Lacts.

AHLEM LEMVIG ABE-ET
Oseas HB No: 000111334898/USA
Breed: PJ J16
BW ($): 32/68

DARAWAY FLOWERPOWER
Oseas HB No: 000000520100/AUS
Breed : J J16
BW ($): PW ($):
Milk Protein (%) (kg) Milkfat (%) (kg) Days

TAHAU NORTHERN EXPOSURE
Birth Ident: XFX-95-94 (301734)
Breed : PJ J16
BW ($): 106/98

DENSON DALE FABS VIDA
Birth Ident: VHY-00-63
Breed : PJ J16 EX4
BW ($) : -42/65 PW ($): -142/94
6 Lacts. Milk 4894 Protein (%) 4.33 (kg) 212 Milkfat (%) 4.86 (kg) 238 Days 238

SCHULTZ LEGAL CRITIC-P
Oseas HB No: 000117217618/USA (313792)
Breed: J J16
BW ($): -7/75

LYON CELEBRITY CECE-ET
Oseas HB No: 000117046049/USA
Breed: J J16
BW ($): PW ($):
Milk Protein (%) (kg) Milkfat (%) (kg) Days

DENSON DALE HOT DANE
Birth Ident: VHY-09-196 (310709)
Breed: PJ J16
BW ($): 53/83

DENSON DALE EXPOSE MELLIE
Birth Ident: VHY-06-52
Breed: PJ J16 EX4 S✓
BW ($): 55/62 PW ($): 165/94
9 Lacts. Milk 5474 Protein (%) 4.11 (kg) 225 Milkfat (%) 4.83 (kg) 264 Days 265

The information on this report is as recorded on the LIC MINDA database as at date of print, and LIC does not warrant the accuracy of the information provided

Copyright 2022 LIC. All rights reserved

N = Induced T = At least 1 Abnormal Test in this Lactation
D = Lactation values include at least 1 derived test

= GeneMark DNA Profiled # = Parentage Uncertain D / S ✓ = Parentage Confirmed by DNA
Indices exclude genomic information with the exception of some historical Herd BW values

P001.50

YEARLING HEIFERS

NZAEL

LOT 226 DENSON DALE DAVID CORALS

Three Generation Pedigree

jersey

L A & A H Wilson

New Zealand

AE Herd Averages as at 15/03/2022
Ancestry : 97% BW : 15/50 PW : 87/77

MINDA

PTPT / HERDCODE : VHY 2 / 38004
LOCATION : N066-270-376 / 9
DATE : 16/03/2022

REGISTERED JERSEY G3 S✓ D✓

DENSON DALE DAVID CORALS

Birth Ident: VHY-21-43

Breed: **PJ J16** Sex: **FEMALE**
Date of Birth: **30/07/2021** Classification:

BW ($):	123/43	PW ($):	177/14
Protein BV (kg):	8/43	Fertility BV (%):	-2.3/44
Fat BV (kg):	9/44	Func Surv BV (%) :	0.5/35
Milk BV (ltr):	-48/46	Somatic Cell BV:	-0.05/42
Lwt BV (kg):	-52/37		
Overall Opinion:	0.35/27	Dairy Conformation:	-0.03/37
Udder Overall:	0.90/41		

Avg SCC at latest Lactation :

Age	Milk (ltr)	Protein (%)	Protein (kg)	Milkfat (%)	Milkfat (kg)	Days	LW	Herd BW

Dam sells as Lot 14.

SUNSET CANYON DAVID
Oseas HB No: 000117335815/USA (312702)
Breed : **PJ J16** G3

BW ($):	132/97
Protein BV (kg):	11/98
Fat BV (kg):	10/98
Milk BV (ltr):	31/99
Liveweight BV (kg):	-53/93
Fertility BV (%):	-2.0/97
Functional Survival BV (%):	1.2/88
Somatic Cell BV:	-0.06/98
Fat %:	4.9
Protein %:	4

DENSON DALE VAN CORAL
Birth Ident: VHY-16-20 EXC
Breed: **PJ J16** G3 S✓ D✓

		PW ($):	127/88
BW ($):	114/55	Lwt BV (kg):	-52/54
Protein BV (kg):	6/55	Fertility BV (%):	-2.6/50
Fat BV (kg):	8/57	Func Surv BV (%) :	-0.2/41
Milk BV (ltr):	-129/58	SCC BV:	-0.04/52

Age	Milk (ltr)	Protein (%)	Protein (kg)	Milkfat (%)	Milkfat (kg)	Days	LW
5 yr 0 m	3935	4.29	169	5.62	221	206	202
4 yr 0 m	6499	3.99	259	4.70	305	281 T	137
2 yr 1 m	4056	4.09	166	4.60	186	273	55
Avg	4830	4.10	198	4.92	238	253	3 Lacts.

Traits other than production (2020)

AM	ST	MS	OO	S	W	C	RA	R	L	US	FU	RU	FT	RT	TL	UO	DC
0	0	0	0	5	4	8	4	6	6	8	7	9	4	5	4	8	9

ALL LYNNS LOUIE VALENTINO-ET
Oseas HB No: 000116279413/USA (310711)
Breed: **PJ J16** G3

BW ($):	3/99	Lwt BV (kg):	-30/97
Protein BV (kg):	5/99	Fertility BV (%):	-4.0/99
Fat BV (kg):	3/99	Func Surv BV (%) :	0.7/89
Milk BV (ltr):	199/99	SCC BV:	-0.05/99

PEARLMONT IMPULS DAFFY
Oseas HB No: 000114356624/USA
Breed: **J J16**

BW ($): PW ($):

Age	Milk (ltr)	Protein (%)	Protein (kg)	Milkfat (%)	Milkfat (kg)	Days	LW

PANNOO ABE VANAHLEM
Oseas HB No: 000000017576/AUS (311719)
Breed: **PJ J16** G3

BW ($):	-21/98	Lwt BV (kg):	-35/97
Protein BV (kg):	9/99	Fertility BV (%):	-11.4/97
Fat BV (kg):	2/99	Func Surv BV (%) :	-2.3/80
Milk BV (ltr):	174/99	SCC BV:	0.08/98

DENSON DALE ELTON CORAL
Birth Ident: VHY-11-238 EX4
Breed: **PJ J16** G3 S✓ D✓

BW ($): **246/59** PW ($): **357/91**

Age	Milk (ltr)	Protein (%)	Protein (kg)	Milkfat (%)	Milkfat (kg)	Days	LW
9 yr 10 m	5668	3.85	218	5.40	306	255	260
8 yr 11 m	6994	4.08	285	5.07	354	293	275
7 yr 10 m	6152	4.22	259	5.12	315	256	295
6 yr 11 m	5828	4.30	251	5.51	321	294	240
5 yr 11 m	5498	4.26	234	6.21	342	285	184
		Plus 3 unprinted lactations					
Avg	5732	4.11	236	5.57	320	270	8 Lacts.

BHF-SSF PARADE LOUIE ET
Oseas HB No: 000113486117/USA (308709)
Breed: **PJ J16**
BW ($): **-124/94**

D & E PARAMOUNT VIOLET
Oseas HB No: 000067007718/USA
Breed : **J J16**
BW ($): PW ($):

Milk	Protein (%)	Protein (kg)	Milkfat (%)	Milkfat (kg)	Days

Q IMPULS
Oseas HB No: 000000301592/DNK (304710)
Breed : **PJ J16**
BW ($): **-19/98**

PEARLMONT PARAMOUNT
Oseas HB No: 000113148262/USA
Breed : **J J16**
BW ($) : PW ($):

Milk	Protein (%)	Protein (kg)	Milkfat (%)	Milkfat (kg)	Days

AHLEM LEMVIG ABE-ET
Oseas HB No: 000111334898/USA
Breed: **PJ J16**
BW ($): **32/68**

DARAWAY FLOWERPOWER
Oseas HB No: 000000520100/AUS
Breed: **J J16**
BW ($): PW ($):

Milk	Protein (%)	Protein (kg)	Milkfat (%)	Milkfat (kg)	Days

CAIRNBRAE JACES ELTON
Oseas HB No: 000A00016532/AUS (309703)
Breed: **PJ J16**
BW ($): **193/94**

DENSON DALE EXPO CORAL
Birth Ident: VHY-08-84
Breed: **PJ J16** **EX2**
BW ($): **0/0** PW ($): **0/0**

3 Lacts.	Milk	Protein (%)	Protein (kg)	Milkfat (%)	Milkfat (kg)	Days
	3831	4.39	168	6.37	244	264

NZAEL

The information on this report is as recorded on the LIC MINDA database as at date of print, and LIC does not warrant the accuracy of the information provided

Copyright 2022 LIC. All rights reserved

N = Induced T = At least 1 Abnormal Test in this Lactation
D = Lactation values include at least 1 derived test

= GeneMark DNA Profiled # = Parentage Uncertain D / S ✓ = Parentage Confirmed by DNA
Indices exclude genomic information with the exception of some historical Herd BW values

LOT 227 DENSON DALE JIGGY CLARA

Three Generation Pedigree

jersey

L A & A H Wilson

New Zealand

AE Herd Averages as at 15/03/2022
Ancestry : 97% BW : 15/50 PW : 87/77

MINDA

PTPT / HERDCODE : VHY 2 / 38004
LOCATION : N066-270-376 / 9
DATE : 16/03/2022

REGISTERED JERSEY G3 S✓ D✓

DENSON DALE JIGGY CLARA

Birth Ident: VHY-21-29

Breed: **PJ J16** Sex: **FEMALE**
Date of Birth: **10/07/2021** Classification:

BW ($):	126/21	PW ($):	153/5
Protein BV (kg):	-1/23	Fertility BV (%):	-0.6/18
Fat BV (kg):	10/24	Func Surv BV (%) :	-0.9/12
Milk BV (ltr):	-228/25	Somatic Cell BV:	-0.28/23
Lwt BV (kg):	-55/14		
Overall Opinion:	0.12/7	Dairy Conformation:	-0.13/12
Udder Overall:	0.54/22		

Avg SCC at latest Lactation :

Age	Milk (ltr)	Protein (%)	Protein (kg)	Milkfat (%)	Milkfat (kg)	Days	LW	Herd BW

JX KASH-IN GOT JIGGY {6}-ET
Oseas HB No: 003138463636/USA (320712)
Breed : **J J16** G3

BW ($):	146/44
Protein BV (kg):	7/49
Fat BV (kg):	18/53
Milk BV (ltr):	57/56
Liveweight BV (kg):	-52/7
Fertility BV (%):	-5.5/34
Functional Survival BV (%):	-1.2/16
Somatic Cell BV:	-0.42/52
Fat %:	5.1
Protein %:	3.9

DENSON DALE VITAL CLARRA
Birth Ident: VHY-18-66 84 GP
Breed: **PJ J16** G3 S✓ D✓

		PW ($):	143/76
BW ($):	104/45	Lwt BV (kg):	-58/48
Protein BV (kg):	-9/46	Fertility BV (%):	4.1/38
Fat BV (kg):	2/47	Func Surv BV (%) :	-0.5/32
Milk BV (ltr):	-515/50	SCC BV:	-0.13/45

Age	Milk (ltr)	Protein (%)	Protein (kg)	Milkfat (%)	Milkfat (kg)	Days	LW
2 yr 11 m	4753	3.96	188	5.69	270	259	150
1 yr 11 m	4488	4.12	185	5.67	254	299	154
Avg	4620	4.04	186	5.68	262	279	2 Lacts.

Traits other than production (2020)

AM	ST	MS	OO	S	W	C	RA	R	L	US	FU	RU	FT	RT	TL	UO	DC
7	7	7	8	3	3	6	4	6	6	7	6	7	4	5	3	7	7

JX SUNSET CANYON GOT MAID 5-ET
Oseas HB No: 000119407594/USA (318740)
Breed: **J J16** G3

BW ($):	189/51	Lwt BV (kg):	-51/11
Protein BV (kg):	14/53	Fertility BV (%):	-7.5/54
Fat BV (kg):	24/56	Func Surv BV (%) :	0.6/36
Milk BV (ltr):	253/59	SCC BV:	-0.51/57

KASH-IN DAZZLER 42833-ET
Oseas HB No: 000072670683/USA
Breed: **J J16**

BW ($): PW ($):

Age	Milk (ltr)	Protein (%)	Protein (kg)	Milkfat (%)	Milkfat (kg)	Days	LW

LEITHLEA CHARLIE VITAL
Birth Ident: BGTR-11-100
Breed: **PJ J16** G3 S✓

BW ($):	50/72	Lwt BV (kg):	-62/64
Protein BV (kg):	-8/74	Fertility BV (%):	0.7/66
Fat BV (kg):	-4/75	Func Surv BV (%) :	-1.1/55
Milk BV (ltr):	-324/77	SCC BV:	-0.19/72

DENSON DALE HOT CLARA
Birth Ident: VHY-15-64 EXC
Breed: **PJ J16** G3 S✓ D✓

BW ($): **104/55** PW ($): **170/93**

Age	Milk (ltr)	Protein (%)	Protein (kg)	Milkfat (%)	Milkfat (kg)	Days	LW
5 yr 10 m	5874	3.87	228	5.17	303	253 T	227
4 yr 11 m	5826	4.15	242	4.73	276	267	91
3 yr 11 m	4933	4.19	207	4.69	231	244	97
2 yr 11 m	4669	4.10	191	5.12	239	289	88
1 yr 11 m	3683	4.07	150	5.43	200	266	70
Avg	4997	4.07	203	5.00	250	264	5 Lacts.

SCHULTZ VOLCANO HARRIS {4}
Oseas HB No: 000118157731/USA
Breed: **J J16**
BW ($): **97/60**

SUNSET CANYON DAZZLER V
Oseas HB No: 000118690399/USA
Breed : **J J16**
BW ($): PW ($):

Milk	Protein (%)	Protein (kg)	Milkfat (%)	Milkfat (kg)	Days

SUNSET CANYON DAZZLER-ET
Oseas HB No: 000117925081/USA
Breed : **J J16**
BW ($): **-18/62**

BW JACE JENNY ET366-
Oseas HB No: 000114340742/USA
Breed : **J J16**
BW ($) : PW ($):

Milk	Protein (%)	Protein (kg)	Milkfat (%)	Milkfat (kg)	Days

THORNWOOD ACE CHARLIE
Birth Ident: DPVT-05-4 (309748)
Breed: **PJ J16**
BW ($): **-86/97**

DENSON DALE FABS VIDA
Birth Ident: VHY-00-63
Breed: **PJ J16** **EX4**
BW ($): **-42/65** PW ($): **-142/94**

6 Lacts.	Milk	Protein (%)	Protein (kg)	Milkfat (%)	Milkfat (kg)	Days
	4894	4.33	212	4.86	238	238

DENSON DALE HOT DANE
Birth Ident: VHY-09-196 (310709)
Breed: **PJ J16**
BW ($): **53/83**

DENSON DALE EXPOSE MELLIE
Birth Ident: VHY-06-52
Breed: **PJ J16** **EX4** S✓
BW ($): **55/62** PW ($): **165/94**

9 Lacts.	Milk	Protein (%)	Protein (kg)	Milkfat (%)	Milkfat (kg)	Days
	5474	4.11	225	4.83	264	265

NZAEL

The information on this report is as recorded on the LIC MINDA database as at date of print, and LIC does not warrant the accuracy of the information provided

Copyright 2022 LIC. All rights reserved

N = Induced T = At least 1 Abnormal Test in this Lactation
D = Lactation values include at least 1 derived test

= GeneMark DNA Profiled # = Parentage Uncertain D / S ✓ = Parentage Confirmed by DNA
Indices exclude genomic information with the exception of some historical Herd BW values

YEARLING HEIFERS

LOT 228 DENSON DALE HATMAN DESIRE

P001.50 Official Publication of Livestock Improvement Corporation Limited and the NZ Jersey Cattle Breeders Assn. Internal Animal Key = 43253362

Three Generation Pedigree

jersey NZ

L A & A H Wilson

New Zealand

AE Herd Averages as at 15/03/2022
Ancestry : 97% BW : 15/50 PW : 87/77

MINDA

PTPT / HERDCODE : VHY 2 / 38004
LOCATION : N066-270-376 / 9
DATE : 16/03/2022

REGISTERED JERSEY G3 S✓ D✓

DENSON DALE HATMAN DESIRE

Birth Ident: VHY-21-97

Breed: PJ J16 Sex: FEMALE
Date of Birth: 8/08/2021 Classification:

BW ($):	28/39	PW ($):	107/13
Protein BV (kg):	-2/41	Fertility BV (%):	-6.9/41
Fat BV (kg):	2/40	Func Surv BV (%) :	-2.2/27
Milk BV (ltr):	-358/44	Somatic Cell BV:	-0.02/42
Lwt BV (kg):	-50/26		
Overall Opinion:	0.23/14	Dairy Conformation:	-0.07/22
Udder Overall:	0.83/29		

Avg SCC at latest Lactation :

Age	Milk (ltr)	Protein (%)	(kg)	Milkfat (%)	(kg)	Days	LW	Herd BW

BROADLIN HATMAN
Oseas HB No: 000000603276/AUS (312765)
Breed : PJ J16 G3

BW ($):	72/82
Protein BV (kg):	-3/87
Fat BV (kg):	4/87
Milk BV (ltr):	-679/89
Liveweight BV (kg):	-63/50
Fertility BV (%):	-7.4/83
Functional Survival BV (%):	-2.0/54
Somatic Cell BV:	0.08/86
Fat %:	5.6
Protein %:	4.3

DENSON DALE VAN DESIRE
Birth Ident: VHY-14-11 VG4
Breed: PJ J16 G3 S✓ D✓

		PW ($):	95/93
BW ($):	-13/56	Lwt BV (kg):	-38/55
Protein BV (kg):	-1/56	Fertility BV (%):	-6.3/51
Fat BV (kg):	1/59	Func Surv BV (%) :	-2.3/46
Milk BV (ltr):	-36/60	SCC BV:	-0.13/53

Age	Milk (ltr)	Protein (%)	(kg)	Milkfat (%)	(kg)	Days	LW
7 yr 0 m	4892	3.67	179	4.81	235	231	-79
5 yr 11 m	7720	3.77	291	4.49	346	305	150
4 yr 1 m	5360	3.92	210	4.74	254	273	41
3 yr 1 m	4515	3.85	174	4.96	224	254	40
2 yr 0 m	4955	3.70	183	5.12	253	295	64
Avg	5488	3.78	207	4.79	263	272	5 Lacts.

Traits other than production (2018)

AM	ST	MS	OO	S	W	C	RA	R	L	US	FU	RU	FT	RT	TL	UO	DC
0	0	0	0	6	5	6	5	7	6	7	7	8	5	6	5	7	8

DARAWAY FLOWERPOWER NAVARA
Oseas HB No: 000A00015916/AUS (311579)
Breed: PJ J16

BW ($):	-16/74	Lwt BV (kg):	-61/58
Protein BV (kg):	-10/76	Fertility BV (%):	-7.5/73
Fat BV (kg):	-3/77	Func Surv BV (%) :	-1.7/74
Milk BV (ltr):	-537/79	SCC BV:	-0.11/78

AUS PANNOO MANHATTEN VANESSA-E
Oseas HB No: 000408005930/AUS
Breed: J J16

BW ($): PW ($):

Age	Milk (ltr)	Protein (%)	(kg)	Milkfat (%)	(kg)	Days	LW

PANNOO ABE VANAHLEM
Oseas HB No: 000000017576/AUS (311719)
Breed: PJ J16 G3

BW ($):	-21/98	Lwt BV (kg):	-35/97
Protein BV (kg):	9/99	Fertility BV (%):	-11.4/97
Fat BV (kg):	2/99	Func Surv BV (%) :	-2.3/80
Milk BV (ltr):	174/99	SCC BV:	0.08/98

DENSON DALE KREBEL DESIRE
Birth Ident: VHY-08-411 EX7
Breed: PJ J16 G3 S✓ D✓

BW ($): -38/57 PW ($): 194/93

Age	Milk (ltr)	Protein (%)	(kg)	Milkfat (%)	(kg)	Days	LW
10 yr 11 m	3316	4.21	139	5.16	171	150	23
9 yr 10 m	6231	3.91	244	4.39	273	300	52
8 yr 10 m	5528	4.03	223	5.43	300	286	119
7 yr 10 m	5363	4.22	226	5.76	309	295	10
6 yr 10 m	5976	4.01	240	5.53	331	304	91
Plus 4 unprinted lactations							
Avg	5398	4.01	216	5.26	284	274	9 Lacts.

CLAYDON PARK FLOWER POWER
Oseas HB No: 000A00011104/AUS (664090)
Breed: PJ J16
BW ($): -193/97

DARAWAY TARANAK VANESSA
Oseas HB No: 000S02005599/AUS
Breed : PJ J16
BW ($): PW ($):

Milk	Protein (%)	(kg)	Milkfat (%)	(kg)	Days

OKURA MANHATTEN ET SJ3
Birth Ident: CFWR-99-47 (300534)
Breed : SJ J16 S✓D✓
BW ($): 162/99

5013528
Oseas HB No: 000005013528/AUS
Breed : J J16
BW ($) : PW ($):

Milk	Protein (%)	(kg)	Milkfat (%)	(kg)	Days

AHLEM LEMVIG ABE-ET
Oseas HB No: 000111334898/USA
Breed: PJ J16
BW ($): 32/68

DARAWAY FLOWERPOWER
Oseas HB No: 000000520100/AUS
Breed: J J16
BW ($): PW ($):

Milk	Protein (%)	(kg)	Milkfat (%)	(kg)	Days

DENSON DALE KAZOOS REBEL
Birth Ident: VHY-05-426 (306707)
Breed: PJ J16 S✓D✓
BW ($): -85/92

DENSON DALE JACE DESIREE
Birth Ident: VHY-05-49
Breed: PJ J16 VG4
BW ($): -53/61 PW ($): 0/94

6 Lacts.	Milk	Protein (%)	(kg)	Milkfat (%)	(kg)	Days
	4749	3.96	188	4.63	220	223

The information on this report is as recorded on the LIC MINDA database as at date of print, and LIC does not warrant the accuracy of the information provided

Copyright 2022 LIC. All rights reserved

N = Induced T = At least 1 Abnormal Test in this Lactation
D = Lactation values include at least 1 derived test

= GeneMark DNA Profiled # = Parentage Uncertain D / S ✓ = Parentage Confirmed by DNA
Indices exclude genomic information with the exception of some historical Herd BW values

P001.50

LOT 229 DENSON DALE VIC DESIRES

P001.50 Official Publication of Livestock Improvement Corporation Limited and the NZ Jersey Cattle Breeders Assn. Internal Animal Key = 42791964

Three Generation Pedigree

jersey NZ

L A & A H Wilson

New Zealand

AE Herd Averages as at 15/03/2022
Ancestry : 97% BW : 15/50 PW : 87/77

MINDA

PTPT / HERDCODE : VHY 2 / 38004
LOCATION : N066-270-376 / 9
DATE : 16/03/2022

REGISTERED JERSEY G3 S✓ D✓

DENSON DALE VIC DESIRES

Birth Ident: VHY-21-67

Breed: PJ J16 Sex: FEMALE
Date of Birth: 19/07/2021 Classification:

BW ($):	28/25	PW ($):	63/8
Protein BV (kg):	-3/24	Fertility BV (%):	-1.9/26
Fat BV (kg):	-3/26	Func Surv BV (%) :	-0.6/20
Milk BV (ltr):	-392/26	Somatic Cell BV:	0.19/24
Lwt BV (kg):	-46/23		
Overall Opinion:	0.16/17	Dairy Conformation:	0.16/24
Udder Overall:	0.62/23		

Avg SCC at latest Lactation :

Age	Milk (ltr)	Protein (%)	(kg)	Milkfat (%)	(kg)	Days	LW	Herd BW

Dam sells as Lot 4.

DENSON DALE VAN VICROY ET
Birth Ident: VHY-19-3
Breed : PJ J16 G3 S✓ D✓

BW ($):	33/47
Protein BV (kg):	2/46
Fat BV (kg):	-3/49
Milk BV (ltr):	-259/47
Liveweight BV (kg):	-40/43
Fertility BV (%):	-2.3/51
Functional Survival BV (%):	-0.6/43
Somatic Cell BV:	0.15/46
Fat %:	4.9
Protein %:	4

DENSON DALE RACE DESIREY
Birth Ident: VHY-19-91 85 VG
Breed: PJ J16 G3 S✓ D✓

		PW ($):	70/59
BW ($):	23/47	Lwt BV (kg):	-53/50
Protein BV (kg):	-8/48	Fertility BV (%):	-1.6/44
Fat BV (kg):	-3/49	Func Surv BV (%) :	-0.7/34
Milk BV (ltr):	-525/51	SCC BV:	0.22/46

Age	Milk (ltr)	Protein (%)	(kg)	Milkfat (%)	(kg)	Days	LW
1 yr 10 m	4571	3.75	172	4.93	225	251	94
Avg	4571	3.75	172	4.93	225	251	1 Lacts.

Traits other than production (2021)

AM	ST	MS	OO	S	W	C	RA	R	L	US	FU	RU	FT	RT	TL	UO	DC
7	7	7	7	4	4	8	4	7	6	6	8	7	3	5	4	7	8

PANNOO ABE VANAHLEM
Oseas HB No: 000000017576/AUS (311719)
Breed: PJ J16 G3

BW ($):	-21/98	Lwt BV (kg):	-35/97
Protein BV (kg):	9/99	Fertility BV (%):	-11.4/97
Fat BV (kg):	2/99	Func Surv BV (%) :	-2.3/80
Milk BV (ltr):	174/99	SCC BV:	0.08/98

DENSON DALE EXPOSE VIDA
Birth Ident: VHY-02-114 EX5
Breed: PJ J16 G3

BW ($): 86/73 PW ($): 132/95

Age	Milk (ltr)	Protein (%)	(kg)	Milkfat (%)	(kg)	Days	LW
10 yr 2 m	3364	3.89	131	4.77	161	195	-83
8 yr 1 m	4063	4.63	188	5.10	207	208	91
6 yr 11 m	5704	4.57	260	5.25	299	269	259
5 yr 11 m	5532	4.48	248	5.02	278	272	236
4 yr 11 m	5948	4.72	281	5.56	331	301	303
Plus 3 unprinted lactations							
Avg	5084	4.54	231	5.40	274	268	8 Lacts.

ABERDEEN VALERIAN SANDOWN-ET
Oseas HB No: 000A00019436/AUS (314730)
Breed: PJ J16 G3

BW ($):	-9/97	Lwt BV (kg):	-45/96
Protein BV (kg):	-1/98	Fertility BV (%):	-2.9/97
Fat BV (kg):	-4/98	Func Surv BV (%) :	-1.5/86
Milk BV (ltr):	-324/98	SCC BV:	0.50/98

DENSON DALE VIC DESIRE
Birth Ident: VHY-13-26 EX6
Breed: PJ J16 G3 S✓ D✓

BW ($): 44/51 PW ($): 205/90

Age	Milk (ltr)	Protein (%)	(kg)	Milkfat (%)	(kg)	Days	LW
6 yr 0 m	4525	4.38	198	5.29	239	214	197
5 yr 0 m	5365	4.21	226	6.25	335	293	240
2 yr 11 m	4410	4.35	192	6.27	277	296	43
2 yr 0 m	4409	3.95	174	6.04	266	305	146
Avg	4677	4.22	198	5.97	279	277	4 Lacts.

AHLEM LEMVIG ABE-ET
Oseas HB No: 000111334898/USA
Breed: PJ J16
BW ($): 32/68

DARAWAY FLOWERPOWER
Oseas HB No: 000000520100/AUS
Breed : J J16
BW ($): PW ($):

Milk	Protein (%)	(kg)	Milkfat (%)	(kg)	Days

TAHAU NORTHERN EXPOSURE
Birth Ident: XFX-95-94 (301734)
Breed : PJ J16
BW ($): 106/98

DENSON DALE FABS VIDA
Birth Ident: VHY-00-63
Breed : PJ J16 EX4
BW ($) : -42/65 PW ($): -142/94

6 Lacts.	Milk	Protein (%)	(kg)	Milkfat (%)	(kg)	Days
	4894	4.33	212	4.86	238	238

KAARMONA VALERIAN
Oseas HB No: 000A00013850/AUS (307718)
Breed: PJ J16
BW ($): 85/91

NOWELL POWER SANDY ET
Oseas HB No: 000C04011156/AUS
Breed: J J16
BW ($): PW ($):

Milk	Protein (%)	(kg)	Milkfat (%)	(kg)	Days

LEITHLEA EXPOSE VICTORY
Birth Ident: BGTR-11-99
Breed: PJ J16 S✓D✓
BW ($): 47/71

DENSON DALE REGION DESIRE
Birth Ident: VHY-11-124
Breed: PJ J16 GP2 S✓D✓
BW ($): -41/52 PW ($): -103/60

1 Lacts.	Milk	Protein (%)	(kg)	Milkfat (%)	(kg)	Days
	2911	3.99	116	5.41	157	232

The information on this report is as recorded on the LIC MINDA database as at date of print, and LIC does not warrant the accuracy of the information provided

Copyright 2022 LIC. All rights reserved

N = Induced T = At least 1 Abnormal Test in this Lactation
D = Lactation values include at least 1 derived test

= GeneMark DNA Profiled # = Parentage Uncertain D / S ✓ = Parentage Confirmed by DNA
Indices exclude genomic information with the exception of some historical Herd BW values

P001.50

YEARLING HEIFERS

LOT 230 DENSON DALE JIGGY DAMSEL

P001.50 Official Publication of Livestock Improvement Corporation Limited and the NZ Jersey Cattle Breeders Assn. Internal Animal Key = 42765784

Three Generation Pedigree

jersey NZ — MINDA

L A & A H Wilson
New Zealand

AE Herd Averages as at 15/03/2022
Ancestry : 97% BW : 15/50 PW : 87/77

PTPT / HERDCODE : VHY 2 / 38004
LOCATION : N066-270-376 / 9
DATE : 16/03/2022

REGISTERED JERSEY G3 S✓ D✓

DENSON DALE JIGGY DAMSEL

Birth Ident: VHY-21-30

Breed: **PJ J16** Sex: **FEMALE**
Date of Birth: **10/07/2021** Classification:

BW ($):	71/22	PW ($):	112/5
Protein BV (kg):	-1/24	Fertility BV (%):	-2.4/20
Fat BV (kg):	2/25	Func Surv BV (%) :	-0.4/13
Milk BV (ltr):	-293/25	Somatic Cell BV:	-0.13/23
Lwt BV (kg):	-53/14		
Overall Opinion:	0.06/9	Dairy Conformation:	-0.19/13
Udder Overall:	0.58/22		

Avg SCC at latest Lactation :

Age	Milk (ltr)	Protein (%)	Protein (kg)	Milkfat (%)	Milkfat (kg)	Days	LW	Herd BW

Dam sells as Lot 171.

JX KASH-IN GOT JIGGY {6}-ET
Oseas HB No: 003138463636/USA (320712)
Breed : **J J16** G3

BW ($):	146/44
Protein BV (kg):	7/49
Fat BV (kg):	18/53
Milk BV (ltr):	57/56
Liveweight BV (kg):	-52/7
Fertility BV (%):	-5.5/34
Functional Survival BV (%):	-1.2/16
Somatic Cell BV:	-0.42/52
Fat %:	5.1
Protein %:	3.9

DENSON DALE VIRGO DAMSEL
Birth Ident: VHY-18-79 84 GP
Breed: **PJ J16** G3 S✓ D✓

		PW ($):	-12/76
BW ($):	-5/48	Lwt BV (kg):	-55/49
Protein BV (kg):	-10/49	Fertility BV (%):	0.5/44
Fat BV (kg):	-13/50	Func Surv BV (%) :	0.5/36
Milk BV (ltr):	-644/52	SCC BV:	0.15/47

Age	Milk (ltr)	Protein (%)	Protein (kg)	Milkfat (%)	Milkfat (kg)	Days	LW
2 yr 11 m	4485	4.01	180	5.25	236	259	-25
1 yr 11 m	4061	3.99	162	4.97	202	280	22
Avg	4273	4.00	171	5.12	219	270	2 Lacts.

Traits other than production (2020)

AM	ST	MS	OO	S	W	C	RA	R	L	US	FU	RU	FT	RT	TL	UO	DC
8	8	8	8	4	3	7	4	5	6	8	8	7	4	5	4	7	7

JX SUNSET CANYON GOT MAID 5-ET
Oseas HB No: 000119407594/USA (318740)
Breed: **J J16** G3

BW ($):	189/51	Lwt BV (kg):	-51/11
Protein BV (kg):	14/53	Fertility BV (%):	-7.5/54
Fat BV (kg):	24/56	Func Surv BV (%) :	0.6/36
Milk BV (ltr):	253/59	SCC BV:	-0.51/57

KASH-IN DAZZLER 42833-ET
Oseas HB No: 000072670683/USA
Breed: **J J16**

BW ($): PW ($):

Age	Milk (ltr)	Protein (%)	Protein (kg)	Milkfat (%)	Milkfat (kg)	Days	LW

DENSON DALE VIRGO
Birth Ident: VHY-08-465 (311735)
Breed: **PJ J16** G3 S✓ D✓

BW ($):	-28/87	Lwt BV (kg):	-50/82
Protein BV (kg):	-10/89	Fertility BV (%):	-1.3/82
Fat BV (kg):	-13/89	Func Surv BV (%) :	1.1/77
Milk BV (ltr):	-571/90	SCC BV:	0.23/87

DENSON DALE OT DAMSEL
Birth Ident: VHY-10-186 EX5
Breed: **PJ J16** G3 S✓ D✓

BW ($): 8/56 PW ($): 29/91

Age	Milk (ltr)	Protein (%)	Protein (kg)	Milkfat (%)	Milkfat (kg)	Days	LW
9 yr 10 m	3360	4.15	140	5.27	177	198	-33
9 yr 0 m	3895	4.40	171	5.28	205	218	15
7 yr 11 m	4749	4.20	199	5.45	259	281	29
7 yr 0 m	3812	4.30	164	5.41	206	247	-80
6 yr 0 m	4909	4.44	218	5.49	269	269	32
		Plus 3 unprinted lactations					
Avg	4237	4.27	181	5.31	225	253	8 Lacts.

SCHULTZ VOLCANO HARRIS {4}
Oseas HB No: 000118157731/USA
Breed: **J J16**
BW ($): **97/60**

SUNSET CANYON DAZZLER V
Oseas HB No: 000118690399/USA
Breed : **J J16**
BW ($): PW ($):

Milk	Protein (%)	Protein (kg)	Milkfat (%)	Milkfat (kg)	Days

SUNSET CANYON DAZZLER-ET
Oseas HB No: 000117925081/USA
Breed : **J J16**
BW ($): **-18/62**

BW JACE JENNY ET366-
Oseas HB No: 000114340742/USA
Breed : **J J16**
BW ($) : PW ($):

Milk	Protein (%)	Protein (kg)	Milkfat (%)	Milkfat (kg)	Days

DENSON DALE BLACKADDER
Birth Ident: VHY-06-255 (307721)
Breed: **PJ J16** S✓
BW ($): **7/92**

DENSON DALE EXPOSE VISION
Birth Ident: VHY-02-95
Breed: **PJ J16** **EX4**
BW ($): **-40/75** PW ($): **303/94**

12 Lacts.	Protein		Milkfat	
Milk (%)	(kg)	(%)	(kg)	Days
5671 4.09	232	5.00	284	252

LENCREST ON TIME-ET
Oseas HB No: 000101962790/CAN (309739)
Breed: **PJ J16**
BW ($): **-57/98**

DENSON DALE EXPO DAMSEL
Birth Ident: VHY-08-152
Breed: **PJ J16** **EX2** S✓D✓
BW ($): **34/55** PW ($): **-51/88**

3 Lacts.	Protein		Milkfat	
Milk (%)	(kg)	(%)	(kg)	Days
3382 4.39	149	5.57	189	229

The information on this report is as recorded on the LIC MINDA database as at date of print, and LIC does not warrant the accuracy of the information provided

Copyright 2022 LIC. All rights reserved

N = Induced T = At least 1 Abnormal Test in this Lactation
D = Lactation values include at least 1 derived test
= GeneMark DNA Profiled # = Parentage Uncertain D / S ✓ = Parentage Confirmed by DNA
Indices exclude genomic information with the exception of some historical Herd BW values

P001.50

LOT 231 DENSON DALE HATMAN ROSENA

P001.50 Official Publication of Livestock Improvement Corporation Limited and the NZ Jersey Cattle Breeders Assn. Internal Animal Key = 43175466

Three Generation Pedigree

jersey NZ — MINDA

L A & A H Wilson
New Zealand

AE Herd Averages as at 15/03/2022
Ancestry : 97% BW : 15/50 PW : 87/77

PTPT / HERDCODE : VHY 2 / 38004
LOCATION : N066-270-376 / 9
DATE : 16/03/2022

REGISTERED JERSEY G3 S✓ D✓

DENSON DALE HATMAN ROSENA

Birth Ident: VHY-21-95

Breed: **PJ J16** Sex: **FEMALE**
Date of Birth: **9/08/2021** Classification:

BW ($):	54/37	PW ($):	113/12
Protein BV (kg):	-2/39	Fertility BV (%):	-5.2/39
Fat BV (kg):	4/37	Func Surv BV (%) :	-1.1/24
Milk BV (ltr):	-442/42	Somatic Cell BV:	0.06/40
Lwt BV (kg):	-46/25		
Overall Opinion:	0.23/13	Dairy Conformation:	-0.02/20
Udder Overall:	0.92/28		

Avg SCC at latest Lactation :

Age	Milk (ltr)	Protein (%)	Protein (kg)	Milkfat (%)	Milkfat (kg)	Days	LW	Herd BW

Dam sells as Lot 142.

BROADLIN HATMAN
Oseas HB No: 000000603276/AUS (312765)
Breed : **PJ J16** G3

BW ($):	72/82
Protein BV (kg):	-3/87
Fat BV (kg):	4/87
Milk BV (ltr):	-679/89
Liveweight BV (kg):	-63/50
Fertility BV (%):	-7.4/83
Functional Survival BV (%):	-2.0/54
Somatic Cell BV:	0.08/86
Fat %:	5.6
Protein %:	4.3

DENSON DALE VIRGO ROSENA
Birth Ident: VHY-18-36 87 VG
Breed: **PJ J16** G3 S✓ D✓

		PW ($):	259/77
BW ($):	35/49	Lwt BV (kg):	-30/52
Protein BV (kg):	-2/49	Fertility BV (%):	-3.0/44
Fat BV (kg):	5/51	Func Surv BV (%) :	-0.1/37
Milk BV (ltr):	-203/53	SCC BV:	0.03/48

Age	Milk (ltr)	Protein (%)	Protein (kg)	Milkfat (%)	Milkfat (kg)	Days	LW
3 yr 0 m	4995	3.75	187	5.15	257	230	190
2 yr 0 m	6018	3.91	235	5.42	326	293	396
Avg	5506	3.84	211	5.29	292	262	2 Lacts.

Traits other than production (2020)

AM	ST	MS	OO	S	W	C	RA	R	L	US	FU	RU	FT	RT	TL	UO	DC
8	8	8	8	5	4	7	4	7	6	7	8	8	4	6	3	8	8

DARAWAY FLOWERPOWER NAVARA
Oseas HB No: 000A00015916/AUS (311579)
Breed: **PJ J16**

BW ($):	-16/74	Lwt BV (kg):	-61/58
Protein BV (kg):	-10/76	Fertility BV (%):	-7.5/73
Fat BV (kg):	-3/77	Func Surv BV (%) :	-1.7/74
Milk BV (ltr):	-537/79	SCC BV:	-0.11/78

AUS PANNOO MANHATTEN VANESSA-E
Oseas HB No: 000408005930/AUS
Breed: **J J16**

BW ($): PW ($):

Age	Milk (ltr)	Protein (%)	Protein (kg)	Milkfat (%)	Milkfat (kg)	Days	LW

DENSON DALE VIRGO
Birth Ident: VHY-08-465 (311735)
Breed: **PJ J16** G3 S✓ D✓

BW ($):	-28/87	Lwt BV (kg):	-50/82
Protein BV (kg):	-10/89	Fertility BV (%):	-1.3/82
Fat BV (kg):	-13/89	Func Surv BV (%) :	1.1/77
Milk BV (ltr):	-571/90	SCC BV:	0.23/87

DENSON DALE VAN ROSENA
Birth Ident: VHY-14-46 EX4
Breed: **PJ J16** G3 S✓ D✓

BW ($): 13/59 PW ($): 115/94

Age	Milk (ltr)	Protein (%)	Protein (kg)	Milkfat (%)	Milkfat (kg)	Days	LW
7 yr 0 m	5315	3.75	199	5.27	280	227	66
6 yr 0 m	6510	3.82	248	4.43	289	274	36
4 yr 11 m	5686	4.02	228	4.07	231	241	-42
3 yr 11 m	6199	3.96	245	4.79	297	300	131
2 yr 11 m	5189	3.88	201	5.11	265	282	115
		Plus 1 unprinted lactation					
Avg	5612	3.86	216	4.77	267	266	6 Lacts.

CLAYDON PARK FLOWER POWER
Oseas HB No: 000A00011104/AUS (664090)
Breed: **PJ J16**
BW ($): **-193/97**

DARAWAY TARANAK VANESSA
Oseas HB No: 000S02005599/AUS
Breed : **PJ J16**
BW ($): PW ($):

Milk	Protein (%)	Protein (kg)	Milkfat (%)	Milkfat (kg)	Days

OKURA MANHATTEN ET SJ3
Birth Ident: CFWR-99-47 (300534)
Breed : **SJ J16** S✓D✓
BW ($): **162/99**

5013528
Oseas HB No: 000005013528/AUS
Breed : **J J16**
BW ($) : PW ($):

Milk	Protein (%)	Protein (kg)	Milkfat (%)	Milkfat (kg)	Days

DENSON DALE BLACKADDER
Birth Ident: VHY-06-255 (307721)
Breed: **PJ J16** S✓
BW ($): **7/92**

DENSON DALE EXPOSE VISION
Birth Ident: VHY-02-95
Breed: **PJ J16** **EX4**
BW ($): **-40/75** PW ($): **303/94**

12 Lacts.	Protein		Milkfat	
Milk (%)	(kg)	(%)	(kg)	Days
5671 4.09	232	5.00	284	252

PANNOO ABE VANAHLEM
Oseas HB No: 000000017576/AUS (311719)
Breed: **PJ J16**
BW ($): **-21/98**

DENSON DALE VIC ROSENA
Birth Ident: VHY-11-324
Breed: **PJ J16** **EX4** S✓D✓
BW ($): **20/56** PW ($): **197/93**

5 Lacts.	Protein		Milkfat	
Milk (%)	(kg)	(%)	(kg)	Days
5751 3.92	226	4.94	284	274

The information on this report is as recorded on the LIC MINDA database as at date of print, and LIC does not warrant the accuracy of the information provided

Copyright 2022 LIC. All rights reserved

N = Induced T = At least 1 Abnormal Test in this Lactation
D = Lactation values include at least 1 derived test
= GeneMark DNA Profiled # = Parentage Uncertain D / S ✓ = Parentage Confirmed by DNA
Indices exclude genomic information with the exception of some historical Herd BW values

P001.50

YEARLING HEIFERS

LOT 232 DENSON DALE SUN STUNNER

Three Generation Pedigree

jersey NZ

L A & A H Wilson

New Zealand

AE Herd Averages as at 15/03/2022
Ancestry : 97% BW : 15/50 PW : 87/77

MINDA

PTPT / HERDCODE : VHY 2 / 38004
LOCATION : N066-270-376 / 9
DATE : 16/03/2022

REGISTERED JERSEY G3 S✓ D✓

DENSON DALE SUN STUNNER

Birth Ident: VHY-21-57

Breed: PJ J16 Sex: FEMALE
Date of Birth: 16/07/2021 Classification:

BW ($):	-4/25	PW ($):	68/8
Protein BW (kg):	-5/25	Fertility BV (%):	-5.6/24
Fat BW (kg):	-1/25	Func Surv BV (%) :	-1.5/17
Milk BV (ltr):	-359/27	Somatic Cell BV:	-0.10/26
Lwt BV (kg):	-46/22		
Overall Opinion:	0.16/15	Dairy Conformation:	-0.20/21
Udder Overall:	0.87/26		

Avg SCC at latest Lactation :

Age	Milk (ltr)	Protein (%)	Protein (kg)	Milkfat (%)	Milkfat (kg)	Days	LW	Herd BW

DENSON DALE SUNBO

Birth Ident: VHY-19-75

Breed : PJ J16 G3 S✓ D✓

BW ($):	68/44
Protein BV (kg):	4/44
Fat BV (kg):	7/46
Milk BV (ltr):	-280/46
Liveweight BV (kg):	-37/38
Fertility BV (%):	-4.5/44
Functional Survival BV (%):	-1.4/37
Somatic Cell BV:	0.11/45
Fat %:	5.2
Protein %:	4.1

DENSON DALE CHROME STUNNER

Birth Ident: VHY-19-45 85 VG

Breed: PJ J16 G3 S✓ D✓

		PW ($):	48/60
BW ($):	-77/48	Lwt BV (kg):	-55/51
Protein BV (kg):	-14/48	Fertility BV (%):	-6.7/42
Fat BV (kg):	-10/49	Func Surv BV (%) :	-1.6/29
Milk BV (ltr):	-437/53	SCC BV:	-0.32/49

Age	Milk (ltr)	Protein (%)	Protein (kg)	Milkfat (%)	Milkfat (kg)	Days	LW
1 yr 11 m	4321	3.79	164	5.17	223	254	59
Avg	4321	3.79	164	5.17	223	254	1 Lacts.

Traits other than production (2021)

AM	ST	MS	OO	S	W	C	RA	R	L	US	FU	RU	FT	RT	TL	UO	DC
7	7	7	7	4	4	6	5	6	6	8	8	7	5	7	3	8	7

RICHIES JACE TBONE A364

Oseas HB No: 000113672851/USA (309723)

Breed: PJ J16 G3

BW ($):	81/98	Lwt BV (kg):	-33/96
Protein BV (kg):	3/99	Fertility BV (%):	-3.5/97
Fat BV (kg):	11/99	Func Surv BV (%) :	-2.3/86
Milk BV (ltr):	-474/99	SCC BV:	0.30/98

DENSON DALE VAN SUNNY

Birth Ident: VHY-14-29 EX4

Breed: PJ J16 G3 S✓ D✓

BW ($): 57/57 PW ($): 235/92

Age	Milk (ltr)	Protein (%)	Protein (kg)	Milkfat (%)	Milkfat (kg)	Days	LW
7 yr 0 m	4603	3.96	182	4.61	212	241	43
6 yr 0 m	6827	4.11	281	4.44	303	266	169
5 yr 0 m	5421	4.17	226	4.92	267	229	199
4 yr 0 m	6403	4.01	257	4.40	282	293 T	125
2 yr 0 m	5284	3.72	197	4.86	257	290	133
Avg	5707	4.00	228	4.63	264	264	5 Lacts.

RIVER VALLEY CECE CHROME-ET

Oseas HB No: 003012423929/USA (317751)

Breed: PJ J16 G3

BW ($):	-97/88	Lwt BV (kg):	-48/88
Protein BV (kg):	-13/89	Fertility BV (%):	-6.8/81
Fat BV (kg):	-11/90	Func Surv BV (%) :	-1.2/50
Milk BV (ltr):	-241/92	SCC BV:	-0.74/90

DENSON DALE SURE STUNNER

Birth Ident: VHY-13-58 EX4

Breed: PJ J16 G3 S✓ D✓

BW ($): -65/58 PW ($): -33/92

Age	Milk (ltr)	Protein (%)	Protein (kg)	Milkfat (%)	Milkfat (kg)	Days	LW
6 yr 11 m	7037	4.10	289	4.15	292	298	87
5 yr 11 m	5262	3.96	208	4.90	258	244	36
4 yr 11 m	5588	3.91	219	5.63	315	289	152
3 yr 11 m	4764	3.94	188	5.68	271	279	-21
3 yr 0 m	3955	4.27	169	5.46	216	272	-73
		Plus 1 unprinted lactation					
Avg	4913	4.04	198	5.13	252	272	6 Lacts.

WINDY WILLOW MONTANA JACE
Oseas HB No: 000110106571/USA (303711)
Breed: PJ J16 BW ($): -43/96

RICHIES LEMVIG STAR M1096
Oseas HB No: 000112417424/USA
Breed : PJ J16
BW ($): PW ($):
Milk Protein (%) Milkfat (%) (kg) Days

PANNOO ABE VANAHLEM
Oseas HB No: 000000017576/AUS (311719)
Breed : PJ J16 BW ($): -21/98

DENSON DALE EXPO SUNNY
Birth Ident: VHY-09-65
Breed : PJ J16 EX4 S✓D✓
BW ($) : 123/63 PW ($): 304/94
9 Lacts. Protein Milkfat
Milk (%) (kg) (%) (kg) Days
5081 4.30 218 5.93 301 269

SCHULTZ LEGAL CRITIC-P
Oseas HB No: 000117217618/USA (313792)
Breed: J J16 BW ($): -7/75

LYON CELEBRITY CECE-ET
Oseas HB No: 000117046049/USA
Breed: J J16
BW ($): PW ($):
Milk Protein (%) (kg) Milkfat (%) (kg) Days

BW SUREFIRE
Oseas HB No: 000114204404/USA (309752)
Breed: PJ J16 BW ($): -175/95

DENSON DALE VIGOR STUNNER
Birth Ident: VHY-09-62
Breed: PJ J16 EX4 S✓D✓
BW ($): 10/60 PW ($): 216/94
10 Lacts. Protein Milkfat
Milk (%) (kg) (%) (kg) Days
5676 3.92 222 5.35 304 273

The information on this report is as recorded on the LIC MINDA database as at date of print, and LIC does not warrant the accuracy of the information provided

Copyright 2022 LIC. All rights reserved

N = Induced T = At least 1 Abnormal Test in this Lactation
D = Lactation values include at least 1 derived test
= GeneMark DNA Profiled # = Parentage Uncertain D / S ✓ = Parentage Confirmed by DNA
Indices exclude genomic information with the exception of some historical Herd BW values

LOT 233 DENSON DALE VICTORY SUNPAT

Three Generation Pedigree

jersey NZ

L A & A H Wilson

New Zealand

AE Herd Averages as at 15/03/2022
Ancestry : 97% BW : 15/50 PW : 87/77

MINDA

PTPT / HERDCODE : VHY 2 / 38004
LOCATION : N066-270-376 / 9
DATE : 16/03/2022

REGISTERED JERSEY G3 S✓ D✓

DENSON DALE VICTOR SUNPAT

Birth Ident: VHY-21-48

Breed: PJ J16 Sex: FEMALE
Date of Birth: 15/07/2021 Classification:

BW ($):	39/26	PW ($):	87/9
Protein BW (kg):	3/25	Fertility BV (%):	-1.4/28
Fat BW (kg):	-2/27	Func Surv BV (%) :	-1.1/22
Milk BV (ltr):	-186/26	Somatic Cell BV:	0.10/25
Lwt BV (kg):	-44/24		
Overall Opinion:	0.17/18	Dairy Conformation:	0.02/24
Udder Overall:	0.66/24		

Avg SCC at latest Lactation :

Age	Milk (ltr)	Protein (%)	Protein (kg)	Milkfat (%)	Milkfat (kg)	Days	LW	Herd BW

Dam sells as Lot 43.

DENSON DALE VAN VICTOR ET

Birth Ident: VHY-19-10

Breed : PJ J16 G3 S✓ D✓

BW ($):	33/47
Protein BV (kg):	2/46
Fat BV (kg):	-3/49
Milk BV (ltr):	-259/47
Liveweight BV (kg):	-40/43
Fertility BV (%):	-2.3/51
Functional Survival BV (%):	-0.6/43
Somatic Cell BV:	0.15/46
Fat %:	4.9
Protein %:	4

DENSON DALE RACE SUNPAT

Birth Ident: VHY-19-70 83 GP

Breed: PJ J16 G3 S✓ D✓

		PW ($):	119/60
BW ($):	48/50	Lwt BV (kg):	-49/53
Protein BV (kg):	5/49	Fertility BV (%):	-0.4/48
Fat BV (kg):	-1/50	Func Surv BV (%) :	-1.6/38
Milk BV (ltr):	-112/52	SCC BV:	0.05/48

Age	Milk (ltr)	Protein (%)	Protein (kg)	Milkfat (%)	Milkfat (kg)	Days	LW
1 yr 11 m	4865	3.88	189	4.45	216	255	132
Avg	4865	3.88	189	4.45	216	255	1 Lacts.

Traits other than production (2021)

AM	ST	MS	OO	S	W	C	RA	R	L	US	FU	RU	FT	RT	TL	UO	DC
7	8	7	7	4	4	7	4	6	6	7	6	6	5	6	4	6	7

PANNOO ABE VANAHLEM

Oseas HB No: 000000017576/AUS (311719)

Breed: PJ J16 G3

BW ($):	-21/98	Lwt BV (kg):	-35/97
Protein BV (kg):	9/99	Fertility BV (%):	-11.4/97
Fat BV (kg):	2/99	Func Surv BV (%) :	-2.3/80
Milk BV (ltr):	174/99	SCC BV:	0.08/98

DENSON DALE EXPOSE VIDA

Birth Ident: VHY-02-114 EX5

Breed: PJ J16 G3

BW ($): 86/73 PW ($): 132/95

Age	Milk (ltr)	Protein (%)	Protein (kg)	Milkfat (%)	Milkfat (kg)	Days	LW
10 yr 2 m	3364	3.89	131	4.77	161	195	-83
8 yr 1 m	4063	4.63	188	5.10	207	208	91
6 yr 11 m	5704	4.57	260	5.25	299	269	259
5 yr 11 m	5532	4.48	248	5.02	278	272	236
4 yr 11 m	5948	4.72	281	5.56	331	301	303
		Plus 3 unprinted lactations					
Avg	5084	4.54	231	5.40	274	268	8 Lacts.

ABERDEEN VALERIAN SANDOWN-ET

Oseas HB No: 000A00019436/AUS (314730)

Breed: PJ J16 G3

BW ($):	-9/97	Lwt BV (kg):	-45/96
Protein BV (kg):	-1/98	Fertility BV (%):	-2.9/97
Fat BV (kg):	-4/98	Func Surv BV (%) :	-1.5/86
Milk BV (ltr):	-324/98	SCC BV:	0.50/98

DENSON DALE VALEN SUNPAT

Birth Ident: VHY-16-51 87 VG

Breed: PJ J16 G3 S✓ D✓

BW ($): 96/59 PW ($): 298/91

Age	Milk (ltr)	Protein (%)	Protein (kg)	Milkfat (%)	Milkfat (kg)	Days	LW
4 yr 11 m	6240	3.84	239	4.97	310	256	254
3 yr 11 m	7009	4.09	287	4.30	301	286	118
2 yr 11 m	4849	4.26	207	4.81	233	231	176
1 yr 10 m	5378	3.98	214	4.86	262	305	179
Avg	5869	4.03	237	4.71	277	270	4 Lacts.

AHLEM LEMVIG ABE-ET
Oseas HB No: 000111334898/USA
Breed: PJ J16 BW ($): 32/68

DARAWAY FLOWERPOWER
Oseas HB No: 000000520100/AUS
Breed : J J16
BW ($): PW ($):
Milk Protein (%) (kg) Milkfat (%) (kg) Days

TAHAU NORTHERN EXPOSURE
Birth Ident: XFX-95-94 (301734)
Breed : PJ J16 BW ($): 106/98

DENSON DALE FABS VIDA
Birth Ident: VHY-00-63
Breed : PJ J16 EX4
BW ($) : -42/65 PW ($): -142/94
6 Lacts. Protein Milkfat
Milk (%) (kg) (%) (kg) Days
4894 4.33 212 4.86 238 238

KAARMONA VALERIAN
Oseas HB No: 000A00013850/AUS (307718)
Breed: PJ J16 BW ($): 85/91

NOWELL POWER SANDY ET
Oseas HB No: 000C04011156/AUS
Breed: J J16
BW ($): PW ($):
Milk Protein (%) (kg) Milkfat (%) (kg) Days

ALL LYNNS LOUIE VALENTINO-ET
Oseas HB No: 000116279413/USA (310711)
Breed: PJ J16 BW ($): 3/99

DENSON DALE SUNPAT
Birth Ident: VHY-03-162
Breed: PJ J16 VG4
BW ($): 83/60 PW ($): 221/93
10 Lacts. Protein Milkfat
Milk (%) (kg) (%) (kg) Days
4947 4.20 208 5.55 275 256

YEARLING HEIFERS

The information on this report is as recorded on the LIC MINDA database as at date of print, and LIC does not warrant the accuracy of the information provided

Copyright 2022 LIC. All rights reserved

N = Induced T = At least 1 Abnormal Test in this Lactation
D = Lactation values include at least 1 derived test
= GeneMark DNA Profiled # = Parentage Uncertain D / S ✓ = Parentage Confirmed by DNA
Indices exclude genomic information with the exception of some historical Herd BW values

LOT 234 DENSON DALE VICTOR SUNRAY

P001.50 Official Publication of Livestock Improvement Corporation Limited and the NZ Jersey Cattle Breeders Assn. Internal Animal Key = 42791957

Three Generation Pedigree

jersey

L A & A H Wilson

New Zealand

AE Herd Averages as at 15/03/2022
Ancestry : 97% BW : 15/50 PW : 87/77

MINDA

PTPT / HERDCODE : VHY 2 / 38004
LOCATION : N066-270-376 / 9
DATE : 16/03/2022

REGISTERED JERSEY G3 S✓ D✓

DENSON DALE VICTOR SUNRAY

Birth Ident: VHY-21-61

Breed: PJ J16 Sex: FEMALE
Date of Birth: 16/07/2021 Classification:

BW ($):	23/22	PW ($):	72/7
Protein BW (kg):	2/22	Fertility BV (%):	-3.5/23
Fat BV (kg):	-2/24	Func Surv BV (%) :	-0.1/17
Milk BV (ltr):	-197/23	Somatic Cell BV:	0.31/21
Lwt BV (kg):	-43/17		
Overall Opinion:	0.34/13	Dairy Conformation:	0.00/18
Udder Overall:	0.86/18		

Avg SCC at latest Lactation :

Age	Milk (ltr)	Protein (%)	(kg)	Milkfat (%)	(kg)	Days	LW	Herd BW

DENSON DALE VAN VICTOR ET

Birth Ident: VHY-19-10

Breed : PJ J16 G3 S✓ D✓

BW ($):	33/47
Protein BV (kg):	2/46
Fat BV (kg):	-3/49
Milk BV (ltr):	-259/47
Liveweight BV (kg):	-40/43
Fertility BV (%):	-2.3/51
Functional Survival BV (%):	-0.6/43
Somatic Cell BV:	0.15/46
Fat %:	4.9
Protein %:	4

DENSON DALE RAY SUNSHADE

Birth Ident: VHY-19-82

Breed: PJ J16 G3 S✓ D✓

		PW ($):	37/57
BW ($):	14/37	Lwt BV (kg):	-45/24
Protein BV (kg):	3/38	Fertility BV (%):	-4.6/34
Fat BV (kg):	-1/39	Func Surv BV (%) :	0.4/21
Milk BV (ltr):	-136/42	SCC BV:	0.47/36

Age	Milk (ltr)	Protein (%)	(kg)	Milkfat (%)	(kg)	Days	LW
1 yr 11 m	4575	3.80	174	4.97	228	254	139
Avg	4575	3.80	174	4.97	228	254	1 Lacts.

PANNOO ABE VANAHLEM

Oseas HB No: 000000017576/AUS (311719)

Breed: PJ J16 G3

BW ($):	-21/98	Lwt BV (kg):	-35/97
Protein BV (kg):	9/99	Fertility BV (%):	-11.4/97
Fat BV (kg):	2/99	Func Surv BV (%) :	-2.3/80
Milk BV (ltr):	174/99	SCC BV:	0.08/98

DENSON DALE EXPOSE VIDA

Birth Ident: VHY-02-114 EX5

Breed: PJ J16 G3

BW ($): 86/73 PW ($): 132/95

Age	Milk (ltr)	Protein (%)	(kg)	Milkfat (%)	(kg)	Days	LW
10 yr 2 m	3364	3.89	131	4.77	161	195	-83
8 yr 1 m	4063	4.63	188	5.10	207	208	91
6 yr 11 m	5704	4.57	260	5.25	299	269	259
5 yr 11 m	5532	4.48	248	5.02	278	272	236
4 yr 11 m	5948	4.72	281	5.56	331	301	303
	Plus 3 unprinted lactations						
Avg	5084	4.54	231	5.40	274	268	8 Lacts.

DENSON DALE RAYMOND

Birth Ident: VHY-17-57

Breed: PJ J16 G3 S✓ D✓

BW ($):	51/51	Lwt BV (kg):	-39/44
Protein BV (kg):	8/51	Fertility BV (%):	-2.7/51
Fat BV (kg):	5/52	Func Surv BV (%) :	0.3/42
Milk BV (ltr):	181/53	SCC BV:	0.11/50

DENSON DALE VIRGO SUN

Birth Ident: VHY-17-20 87 VG

Breed: PJ J16 G3 S✓ D✓

BW ($): 7/51 PW ($): 22/84

Age	Milk (ltr)	Protein (%)	(kg)	Milkfat (%)	(kg)	Days	LW
4 yr 1 m	4464	3.88	173	3.98	178	192	46
3 yr 0 m	5724	4.37	250	4.57	262	288	88
2 yr 0 m	3270	4.29	140	5.14	168	224	50
Avg	4486	4.19	188	4.51	203	235	3 Lacts.

AHLEM LEMVIG ABE-ET
Oseas HB No: 000111334898/USA
Breed: PJ J16
BW ($): 32/68

DARAWAY FLOWERPOWER
Oseas HB No: 000000520100/AUS
Breed : J J16
BW ($): PW ($):

Milk	Protein (%)	(kg)	Milkfat (%)	(kg)	Days

TAHAU NORTHERN EXPOSURE
Birth Ident: XFX-95-94 (301734)
Breed : PJ J16
BW ($): 106/98

DENSON DALE FABS VIDA
Birth Ident: VHY-00-63
Breed : PJ J16 EX4
BW ($) : -42/65 PW ($): -142/94

6 Lacts. Milk	Protein (%)	(kg)	Milkfat (%)	(kg)	Days
4894	4.33	212	4.86	238	238

ALL LYNNS LOUIE VALENTINO-ET
Oseas HB No: 000116279413/USA (310711)
Breed: PJ J16
BW ($): 3/99

DENSON DALE VANALHAM RAE
Birth Ident: VHY-12-1
Breed: PJ J16 EX4 S✓D✓
BW ($): 91/58 PW ($): 357/94

7 Lacts. Milk	Protein (%)	(kg)	Milkfat (%)	(kg)	Days
6059	3.96	240	4.67	283	267

DENSON DALE VIRGO
Birth Ident: VHY-08-465 (311735)
Breed: PJ J16 S✓D✓
BW ($): -28/87

DENSON DALE VAN SUN
Birth Ident: VHY-15-19
Breed: PJ J16 EX4 S✓
BW ($): 57/57 PW ($): 228/93

5 Lacts. Milk	Protein (%)	(kg)	Milkfat (%)	(kg)	Days
4849	4.42	214	5.15	250	265

The information on this report is as recorded on the LIC MINDA database as at date of print, and LIC does not warrant the accuracy of the information provided

Copyright 2022 LIC. All rights reserved

N = Induced T = At least 1 Abnormal Test in this Lactation
D = Lactation values include at least 1 derived test

= GeneMark DNA Profiled # = Parentage Uncertain D / S ✓ = Parentage Confirmed by DNA
Indices exclude genomic information with the exception of some historical Herd BW values

P001.50

LOT 235 DENSON DALE DAVID SUNNY

P001.50 Official Publication of Livestock Improvement Corporation Limited and the NZ Jersey Cattle Breeders Assn. Internal Animal Key = 42895988

Three Generation Pedigree

jersey

L A & A H Wilson

New Zealand

AE Herd Averages as at 15/03/2022
Ancestry : 97% BW : 15/50 PW : 87/77

MINDA

PTPT / HERDCODE : VHY 2 / 38004
LOCATION : N066-270-376 / 9
DATE : 16/03/2022

REGISTERED JERSEY G3 S✓ D✓

DENSON DALE DAVID SUNNY

Birth Ident: VHY-21-85

Breed: PJ J16 Sex: FEMALE
Date of Birth: 29/07/2021 Classification:

BW ($):	95/43	PW ($):	159/14
Protein BV (kg):	9/43	Fertility BV (%):	-3.8/44
Fat BV (kg):	7/44	Func Surv BV (%) :	0.4/36
Milk BV (ltr):	-28/46	Somatic Cell BV:	-0.07/43
Lwt BV (kg):	-47/37		
Overall Opinion:	0.34/28	Dairy Conformation:	-0.06/38
Udder Overall:	0.93/42		

Avg SCC at latest Lactation :

Age	Milk (ltr)	Protein (%)	(kg)	Milkfat (%)	(kg)	Days	LW	Herd BW

Dam sells as Lot 35.

SUNSET CANYON DAVID

Oseas HB No: 000117335815/USA (312702)

Breed : PJ J16 G3

BW ($):	132/97
Protein BV (kg):	11/98
Fat BV (kg):	10/98
Milk BV (ltr):	31/99
Liveweight BV (kg):	-53/93
Fertility BV (%):	-2.0/97
Functional Survival BV (%):	1.2/88
Somatic Cell BV:	-0.06/98
Fat %:	4.9
Protein %:	4

DENSON DALE VAN SUNNY

Birth Ident: VHY-14-29 EX4

Breed: PJ J16 G3 S✓ D✓

		PW ($):	235/92
BW ($):	57/57	Lwt BV (kg):	-41/57
Protein BV (kg):	6/57	Fertility BV (%):	-5.5/51
Fat BV (kg):	4/59	Func Surv BV (%) :	-0.4/45
Milk BV (ltr):	-88/60	SCC BV:	-0.07/54

Age	Milk (ltr)	Protein (%)	(kg)	Milkfat (%)	(kg)	Days	LW
7 yr 0 m	4603	3.96	182	4.61	212	241	43
6 yr 0 m	6827	4.11	281	4.44	303	266	169
5 yr 0 m	5421	4.17	226	4.92	267	229	199
4 yr 0 m	6403	4.01	257	4.40	282	293 T	125
2 yr 0 m	5284	3.72	197	4.86	257	290	133
Avg	5707	4.00	228	4.63	264	264	5 Lacts.

Traits other than production (2018)

AM	ST	MS	OO	S	W	C	RA	R	L	US	FU	RU	FT	RT	TL	UO	DC
0	0	0	0	5	4	7	5	6	6	9	9	9	5	7	5	9	9

ALL LYNNS LOUIE VALENTINO-ET
Oseas HB No: 000116279413/USA (310711)
Breed: PJ J16 G3

BW ($):	3/99	Lwt BV (kg):	-30/97
Protein BV (kg):	5/99	Fertility BV (%):	-4.0/99
Fat BV (kg):	3/99	Func Surv BV (%) :	0.7/89
Milk BV (ltr):	199/99	SCC BV:	-0.05/99

PEARLMONT IMPULS DAFFY
Oseas HB No: 000114356624/USA
Breed: J J16
BW ($): PW ($):

Age	Milk (ltr)	Protein (%)	(kg)	Milkfat (%)	(kg)	Days	LW

PANNOO ABE VANAHLEM

Oseas HB No: 000000017576/AUS (311719)

Breed: PJ J16 G3

BW ($):	-21/98	Lwt BV (kg):	-35/97
Protein BV (kg):	9/99	Fertility BV (%):	-11.4/97
Fat BV (kg):	2/99	Func Surv BV (%) :	-2.3/80
Milk BV (ltr):	174/99	SCC BV:	0.08/98

DENSON DALE EXPO SUNNY

Birth Ident: VHY-09-65 EX4

Breed: PJ J16 G3 S✓ D✓

BW ($): 123/63 PW ($): 304/94

Age	Milk (ltr)	Protein (%)	(kg)	Milkfat (%)	(kg)	Days	LW
9 yr 11 m	4854	4.34	211	5.71	277	237	255
8 yr 11 m	5614	4.30	241	6.05	340	297	329
7 yr 11 m	5223	4.24	222	5.87	307	284	102
6 yr 11 m	5854	4.40	257	6.38	373	298	164
6 yr 0 m	5738	4.27	245	5.85	336	284	233
	Plus 4 unprinted lactations						
Avg	5081	4.30	218	5.93	301	269	9 Lacts.

BHF-SSF PARADE LOUIE ET
Oseas HB No: 000113486117/USA (308709)
Breed: PJ J16
BW ($): -124/94

D & E PARAMOUNT VIOLET
Oseas HB No: 000067007718/USA
Breed : J J16
BW ($): PW ($):

Milk	Protein (%)	(kg)	Milkfat (%)	(kg)	Days

Q IMPULS
Oseas HB No: 000000301592/DNK (304710)
Breed : PJ J16
BW ($): -19/98

PEARLMONT PARAMOUNT
Oseas HB No: 000113148262/USA
Breed : J J16
BW ($) : PW ($):

Milk	Protein (%)	(kg)	Milkfat (%)	(kg)	Days

AHLEM LEMVIG ABE-ET
Oseas HB No: 000111334898/USA
Breed: PJ J16
BW ($): 32/68

DARAWAY FLOWERPOWER
Oseas HB No: 000000520100/AUS
Breed: J J16
BW ($): PW ($):

Milk	Protein (%)	(kg)	Milkfat (%)	(kg)	Days

TAHAU NORTHERN EXPOSURE
Birth Ident: XFX-95-94 (301734)
Breed: PJ J16
BW ($): 106/98

DENSON DALE FAB'S SUNBOW
Birth Ident: VHY-03-69
Breed: PJ J16 VG4
BW ($): -52/66 PW ($): 25/93

8 Lacts. Milk	Protein (%)	(kg)	Milkfat (%)	(kg)	Days
4727	4.27	202	5.58	264	254

The information on this report is as recorded on the LIC MINDA database as at date of print, and LIC does not warrant the accuracy of the information provided

Copyright 2022 LIC. All rights reserved

N = Induced T = At least 1 Abnormal Test in this Lactation
D = Lactation values include at least 1 derived test

= GeneMark DNA Profiled # = Parentage Uncertain D / S ✓ = Parentage Confirmed by DNA
Indices exclude genomic information with the exception of some historical Herd BW values

P001.50

YEARLING HEIFERS

NZAEL

LOT 236 DENSON DALE RISING SUNDEE

Three Generation Pedigree

jersey

L A & A H Wilson

New Zealand

AE Herd Averages as at 15/03/2022
Ancestry : 97% BW : 15/50 PW : 87/77

MINDA

PTPT / HERDCODE : VHY 2 / 38004
LOCATION : N066-270-376 / 9
DATE : 16/03/2022

REGISTERED JERSEY G3 S✓ D✓

DENSON DALE RISING SUNDEE

Birth Ident: VHY-21-76

Breed: PJ J16 Sex: FEMALE
Date of Birth: 25/07/2021 Classification:

BW ($):	64/32	PW ($):	117/11
Protein BV (kg):	2/32	Fertility BV (%):	-5.8/30
Fat BV (kg):	8/33	Func Surv BV (%) :	0.4/24
Milk BV (ltr):	-304/34	Somatic Cell BV:	0.09/31
Lwt BV (kg):	-29/28		
Overall Opinion:	0.37/20	Dairy Conformation:	0.22/28
Udder Overall:	0.78/28		

Avg SCC at latest Lactation :

Age	Milk (ltr)	Protein (%)	(kg)	Milkfat (%)	(kg)	Days	LW	Herd BW

Dam sells as Lot 37.

LEITHLEA VAN RISING SUN

Birth Ident: BGTR-15-100 (317758)

Breed : PJ J16 G3

BW ($):	160/73
Protein BV (kg):	8/73
Fat BV (kg):	15/75
Milk BV (ltr):	-177/77
Liveweight BV (kg):	-39/78
Fertility BV (%):	-4.4/66
Functional Survival BV (%):	2.0/57
Somatic Cell BV:	-0.07/72
Fat %:	5.2
Protein %:	4.1

DENSON DALE VANDER SUNDEE

Birth Ident: VHY-18-89 86 VG

Breed: PJ J16 G3 S✓ D✓

		PW ($):	107/67
BW ($):	-30/47	Lwt BV (kg):	-20/36
Protein BV (kg):	-4/49	Fertility BV (%):	-7.1/43
Fat BV (kg):	0/50	Func Surv BV (%) :	-1.2/32
Milk BV (ltr):	-429/52	SCC BV:	0.25/46

Age	Milk (ltr)	Protein (%)	(kg)	Milkfat (%)	(kg)	Days	LW
2 yr 11 m	4742	4.02	191	5.34	253	245	155
Avg	4742	4.02	191	5.34	253	245	1 Lacts.

Traits other than production (2021)

AM	ST	MS	OO	S	W	C	RA	R	L	US	FU	RU	FT	RT	TL	UO	DC
0	0	0	0	5	5	6	4	6	6	7	8	7	5	6	4	7	7

PANNOO ABE VANAHLEM

Oseas HB No: 000000017576/AUS (311719)

Breed: PJ J16 G3

BW ($):	-21/98	Lwt BV (kg):	-35/97
Protein BV (kg):	9/99	Fertility BV (%):	-11.4/97
Fat BV (kg):	2/99	Func Surv BV (%) :	-2.3/80
Milk BV (ltr):	174/99	SCC BV:	0.08/98

LINAL EXPOS SUN

Birth Ident: JRQG-03-38 EX*

Breed: PJ J16 G1 S✓

BW ($): 230/75 PW ($): 351/95

Age	Milk (ltr)	Protein (%)	(kg)	Milkfat (%)	(kg)	Days	LW
16 yr 0 m	3364	4.28	144	5.27	177	221 T	-95
15 yr 0 m	4903	3.97	195	4.78	234	246	32
13 yr 10 m	5157	4.24	219	5.99	309	272	201
12 yr 10 m	5755	4.33	249	6.37	367	291	258
11 yr 10 m	5035	4.26	214	6.12	308	285	188
	Plus 11 unprinted lactations						
Avg	5060	4.30	218	5.87	297	263	15 Lacts.

DENSON DALE VANDEROL

Birth Ident: VHY-12-80 (313781)

Breed: PJ J16 G3 S✓ D✓

BW ($):	-99/94	Lwt BV (kg):	-4/90
Protein BV (kg):	-6/95	Fertility BV (%):	-6.2/92
Fat BV (kg):	-15/96	Func Surv BV (%) :	-0.5/77
Milk BV (ltr):	-560/96	SCC BV:	0.13/95

DENSON DALE ECLIPE SUNDAY ET

Birth Ident: VHY-11-44 EX6

Breed: PJ J16 G3 S✓ D✓

BW ($): -7/57 PW ($): 194/91

Age	Milk (ltr)	Protein (%)	(kg)	Milkfat (%)	(kg)	Days	LW
8 yr 11 m	6719	3.94	265	4.84	325	282	218
7 yr 0 m	4942	4.38	216	4.30	213	268 T	-68
5 yr 11 m	5976	4.08	244	6.02	360	286	221
3 yr 11 m	5796	4.12	239	5.91	342	301	173
1 yr 11 m	4503	3.81	172	5.38	242	279	120
Avg	5587	4.07	227	5.31	296	283	5 Lacts.

AHLEM LEMVIG ABE-ET
Oseas HB No: 000111334898/USA
Breed: PJ J16
BW ($): 32/68

DARAWAY FLOWERPOWER
Oseas HB No: 000000520100/AUS
Breed : J J16
BW ($): PW ($):
Milk Protein (%) (kg) Milkfat (%) (kg) Days

TAHAU NORTHERN EXPOSURE
Birth Ident: XFX-95-94 (301734)
Breed : PJ J16
BW ($): 106/98

DENSON DALE ERNIES SUNNY
Birth Ident: VHY-00-156
Breed : PJ J16 EX4
BW ($) : 52/59 PW ($): -6/94
10 Lacts. Milk 4638 Protein (%) 4.31 (kg) 200 Milkfat (%) 5.63 (kg) 261 Days 262

PANNOO ABE VANAHLEM
Oseas HB No: 000000017576/AUS (311719)
Breed: PJ J16
BW ($): -21/98

DENSON DALE EXPOSE VISION
Birth Ident: VHY-02-95
Breed: PJ J16 EX4
BW ($): -40/75 PW ($): 303/94
12 Lacts. Milk 5671 Protein (%) 4.09 (kg) 232 Milkfat (%) 5.00 (kg) 284 Days 252

MAACK DAIRY ECLIPES-P-ET
Oseas HB No: 000114845461/USA (310747)
Breed: PJ J16
BW ($): -163/96

DENSON DALE REBEL SUNDAY
Birth Ident: VHY-08-146
Breed: PJ J16 VG2 S✓D✓
BW ($): 52/56 PW ($): 90/78
2 Lacts. Milk 4799 Protein (%) 3.85 (kg) 185 Milkfat (%) 5.33 (kg) 256 Days 263

The information on this report is as recorded on the LIC MINDA database as at date of print, and LIC does not warrant the accuracy of the information provided

Copyright 2022 LIC. All rights reserved

N = Induced T = At least 1 Abnormal Test in this Lactation
D = Lactation values include at least 1 derived test
= GeneMark DNA Profiled # = Parentage Uncertain D / S ✓ = Parentage Confirmed by DNA
Indices exclude genomic information with the exception of some historical Herd BW values

LOT 237 DENSON DALE SUNRAE

Three Generation Pedigree

jersey

L A & A H Wilson

New Zealand

AE Herd Averages as at 15/03/2022
Ancestry : 97% BW : 15/50 PW : 87/77

MINDA

PTPT / HERDCODE : VHY 2 / 38004
LOCATION : N066-270-376 / 9
DATE : 16/03/2022

REGISTERED JERSEY G3 S✓ D✓

DENSON DALE SUNRAE

Birth Ident: VHY-21-23

Breed: PJ J16 Sex: FEMALE
Date of Birth: 9/07/2021 Classification:

BW ($):	89/24	PW ($):	141/8
Protein BV (kg):	5/23	Fertility BV (%):	-3.3/23
Fat BV (kg):	7/25	Func Surv BV (%) :	-0.2/19
Milk BV (ltr):	-192/25	Somatic Cell BV:	0.02/23
Lwt BV (kg):	-40/22		
Overall Opinion:	0.36/15	Dairy Conformation:	0.10/21
Udder Overall:	0.78/23		

Avg SCC at latest Lactation :

Age	Milk (ltr)	Protein (%)	(kg)	Milkfat (%)	(kg)	Days	LW	Herd BW

Dam sells as Lot 146.

DENSON DALE SUNBO

Birth Ident: VHY-19-75

Breed : PJ J16 G3 S✓ D✓

BW ($):	68/44
Protein BV (kg):	4/44
Fat BV (kg):	7/46
Milk BV (ltr):	-280/46
Liveweight BV (kg):	-37/38
Fertility BV (%):	-4.5/44
Functional Survival BV (%):	-1.4/37
Somatic Cell BV:	0.11/45
Fat %:	5.2
Protein %:	4.1

DENSON DALE SUN RAE

Birth Ident: VHY-19-57 84 GP

Breed: PJ J16 G3 S✓ D✓

		PW ($):	136/59
BW ($):	108/44	Lwt BV (kg):	-44/48
Protein BV (kg):	6/44	Fertility BV (%):	-2.2/39
Fat BV (kg):	7/46	Func Surv BV (%) :	1.0/33
Milk BV (ltr):	-103/47	SCC BV:	-0.05/42

Age	Milk (ltr)	Protein (%)	(kg)	Milkfat (%)	(kg)	Days	LW
1 yr 11 m	4390	3.94	173	5.16	227	259	111
Avg	4390	3.94	173	5.16	227	259	1 Lacts.

Traits other than production (2021)

AM	ST	MS	OO	S	W	C	RA	R	L	US	FU	RU	FT	RT	TL	UO	DC
7	7	7	8	4	4	7	5	7	6	6	7	7	4	6	4	7	7

RICHIES JACE TBONE A364

Oseas HB No: 000113672851/USA (309723)

Breed: PJ J16 G3

BW ($):	81/98	Lwt BV (kg):	-33/96
Protein BV (kg):	3/99	Fertility BV (%):	-3.5/97
Fat BV (kg):	11/99	Func Surv BV (%) :	-2.3/86
Milk BV (ltr):	-474/99	SCC BV:	0.30/98

DENSON DALE VAN SUNNY

Birth Ident: VHY-14-29 EX4

Breed: PJ J16 G3 S✓ D✓

BW ($): 57/57 PW ($): 235/92

Age	Milk (ltr)	Protein (%)	(kg)	Milkfat (%)	(kg)	Days	LW
7 yr 0 m	4603	3.96	182	4.61	212	241	43
6 yr 0 m	6827	4.11	281	4.44	303	266	169
5 yr 0 m	5421	4.17	226	4.92	267	229	199
4 yr 0 m	6403	4.01	257	4.40	282	293 T	125
2 yr 0 m	5284	3.72	197	4.86	257	290	133
Avg	5707	4.00	228	4.63	264	264	5 Lacts.

LEITHLEA VAN RISING SUN

Birth Ident: BGTR-15-100 (317758)

Breed: PJ J16 G3

BW ($):	160/73	Lwt BV (kg):	-39/78
Protein BV (kg):	8/73	Fertility BV (%):	-4.4/66
Fat BV (kg):	15/75	Func Surv BV (%) :	2.0/57
Milk BV (ltr):	-177/77	SCC BV:	-0.07/72

DENSON DALE VALENTINO RAE

Birth Ident: VHY-16-24 EX3

Breed: PJ J16 G3 S✓ D✓

BW ($): 44/55 PW ($): 71/78

Age	Milk (ltr)	Protein (%)	(kg)	Milkfat (%)	(kg)	Days	LW
4 yr 0 m	7194	3.90	280	4.13	297	293	51
3 yr 0 m	5412	3.90	211	4.04	219	247	-41
Avg	6303	3.90	246	4.09	258	270	2 Lacts.

WINDY WILLOW MONTANA JACE
Oseas HB No: 000110106571/USA (303711)
Breed: PJ J16
BW ($): -43/96

RICHIES LEMVIG STAR M1096
Oseas HB No: 000112417424/USA
Breed : PJ J16
BW ($): PW ($):
Milk Protein (%) (kg) Milkfat (%) (kg) Days

PANNOO ABE VANAHLEM
Oseas HB No: 000000017576/AUS (311719)
Breed : PJ J16
BW ($): -21/98

DENSON DALE EXPO SUNNY
Birth Ident: VHY-09-65
Breed : PJ J16 EX4 S✓D✓
BW ($) : 123/63 PW ($): 304/94
9 Lacts. Milk 5081 Protein (%) 4.30 (kg) 218 Milkfat (%) 5.93 (kg) 301 Days 269

PANNOO ABE VANAHLEM
Oseas HB No: 000000017576/AUS (311719)
Breed: PJ J16
BW ($): -21/98

LINAL EXPOS SUN
Birth Ident: JRQG-03-38
Breed: PJ J16 EX* S✓
BW ($): 230/75 PW ($): 351/95
15 Lacts. Milk 5060 Protein (%) 4.30 (kg) 218 Milkfat (%) 5.87 (kg) 297 Days 263

ALL LYNNS LOUIE VALENTINO-ET
Oseas HB No: 000116279413/USA (310711)
Breed: PJ J16
BW ($): 3/99

DENSON DALE VANALHAM RAE
Birth Ident: VHY-12-1
Breed: PJ J16 EX4 S✓D✓
BW ($): 91/58 PW ($): 357/94
7 Lacts. Milk 6059 Protein (%) 3.96 (kg) 240 Milkfat (%) 4.67 (kg) 283 Days 267

The information on this report is as recorded on the LIC MINDA database as at date of print, and LIC does not warrant the accuracy of the information provided

Copyright 2022 LIC. All rights reserved

N = Induced T = At least 1 Abnormal Test in this Lactation
D = Lactation values include at least 1 derived test
= GeneMark DNA Profiled # = Parentage Uncertain D / S ✓ = Parentage Confirmed by DNA
Indices exclude genomic information with the exception of some historical Herd BW values

YEARLING HEIFERS

NZAEL

LOT 238 DENSON DALE VITL BRIANA

P001.50 Official Publication of Livestock Improvement Corporation Limited and the NZ Jersey Cattle Breeders Assn. Internal Animal Key = 43175468

Three Generation Pedigree

jersey NZ

L A & A H Wilson

New Zealand

AE Herd Averages as at 15/03/2022
Ancestry : 97% BW : 15/50 PW : 87/77

MINDA

PTPT / HERDCODE : VHY 2 / 38004
LOCATION : N066-270-376 / 9
DATE : 16/03/2022

REGISTERED JERSEY G3 S✓ D✓

DENSON DALE VITAL BRIANA

Birth Ident: VHY-21-101

Breed: PJ J16 Sex: FEMALE
Date of Birth: 11/08/2021 Classification:

BW ($):	11/32	PW ($):	25/12
Protein BW (kg):	-12/32	Fertility BV (%):	0.2/30
Fat BW (kg):	-7/33	Func Surv BV (%) :	-0.7/22
Milk BV (ltr):	-510/34	Somatic Cell BV:	-0.01/32
Lwt BV (kg):	-57/28		
Overall Opinion:	0.27/17	Dairy Conformation:	0.00/25
Udder Overall:	0.90/25		

Avg SCC at latest Lactation :

Age	Milk (ltr)	Protein (%)	Protein (kg)	Milkfat (%)	Milkfat (kg)	Days	LW	Herd BW

LEITHLEA CHARLIE VITAL

Birth Ident: BGTR-11-100

Breed : PJ J16 G3 S✓

BW ($):	50/72
Protein BV (kg):	-8/74
Fat BV (kg):	-4/75
Milk BV (ltr):	-324/77
Liveweight BV (kg):	-62/64
Fertility BV (%):	0.7/66
Functional Survival BV (%):	-1.1/55
Somatic Cell BV:	-0.19/72
Fat %:	5
Protein %:	3.9

DENSON DALE VIRAL BRIANNA 84 GP

Birth Ident: VHY-18-9

Breed: PJ J16 G3 S✓ D✓

		PW ($):	-33/76
BW ($):	-28/50	Lwt BV (kg):	-51/48
Protein BV (kg):	-16/51	Fertility BV (%):	-0.2/43
Fat BV (kg):	-10/52	Func Surv BV (%) :	-0.2/31
Milk BV (ltr):	-696/55	SCC BV:	0.17/50

Age	Milk (ltr)	Protein (%)	Protein (kg)	Milkfat (%)	Milkfat (kg)	Days	LW
3 yr 1 m	4323	3.69	160	5.07	219	228	-12
2 yr 0 m	4231	3.92	166	5.27	223	297	7
Avg	4277	3.81	163	5.17	221	263	2 Lacts.

Traits other than production (2020)

AM	ST	MS	OO	S	W	C	RA	R	L	US	FU	RU	FT	RT	TL	UO	DC
8	9	9	9	3	3	6	4	6	6	8	7	7	5	7	3	7	7

THORNWOOD ACE CHARLIE

Birth Ident: DPVT-05-4 (309748)

Breed: PJ J16 G3,G1

BW ($):	-86/97	Lwt BV (kg):	-76/96
Protein BV (kg):	-34/98	Fertility BV (%):	-7.0/96
Fat BV (kg):	-12/98	Func Surv BV (%) :	-0.7/92
Milk BV (ltr):	-1120/98	SCC BV:	-0.01/97

DENSON DALE FABS VIDA EX4

Birth Ident: VHY-00-63

Breed: PJ J16 G3,G1

BW ($): -42/65 PW ($): -142/94

Age	Milk (ltr)	Protein (%)	Protein (kg)	Milkfat (%)	Milkfat (kg)	Days	LW
8 yr 1 m	2763	3.85	106	3.82	105	107	125
7 yr 0 m	4790	4.36	209	4.76	228	259	88
5 yr 0 m	5725	4.58	262	4.87	279	268	139
4 yr 1 m	5625	4.27	240	4.87	274	251	166
3 yr 0 m	5627	4.39	247	5.32	299	267	179
	Plus 2 unprinted lactations						
Avg	4894	4.33	212	4.86	238	238	6 Lacts.

BUSHLEA PN VIRAL

Oseas HB No: 000020705410/AUS (316711)

Breed: PJ J16 G3

BW ($):	37/88	Lwt BV (kg):	-54/75
Protein BV (kg):	-9/92	Fertility BV (%):	-6.2/84
Fat BV (kg):	6/92	Func Surv BV (%) :	0.1/53
Milk BV (ltr):	-585/93	SCC BV:	0.27/91

DENSON DALE LEGAL BRIANA EX5

Birth Ident: VHY-12-59

Breed: PJ J16 G3 S✓ D✓

BW ($): -113/57 PW ($): -67/92

Age	Milk (ltr)	Protein (%)	Protein (kg)	Milkfat (%)	Milkfat (kg)	Days	LW
8 yr 11 m	5104	3.69	188	4.86	248	231	72
7 yr 10 m	7202	3.90	281	4.34	313	293	105
6 yr 10 m	6011	4.05	243	4.36	262	258	21
5 yr 10 m	6146	3.95	243	4.81	296	305	36
4 yr 10 m	5635	3.93	221	4.77	269	303	-78
	Plus 3 unprinted lactations						
Avg	5448	3.93	214	4.66	254	276	8 Lacts.

DOUBLEAAR LESTERS ACE
Birth Ident: CGMJ-94-54 (65832)
Breed: PJ J16
BW ($): -174/98

THORNWOOD DUKES CHARITY
Birth Ident: DPVT-99-17
Breed : PJ J16 EX4
BW ($): 23/66 PW ($): 398/95

9 Lacts. Milk	Protein (%)	Protein (kg)	Milkfat (%)	Milkfat (kg)	Days
5153	3.97	204	5.64	291	275

MOLLY BROOK BERETTA
Oseas HB No: 000000661401/USA (95492)
Breed : PJ J16
BW ($): -137/99

DENSON DALE ALF VIDA
Birth Ident: VHY-96-36
Breed : PJ J16 VHC
BW ($) : -109/60 PW ($): -109/94

7 Lacts. Milk	Protein (%)	Protein (kg)	Milkfat (%)	Milkfat (kg)	Days
4969	4.29	213	5.59	278	268

HAWARDEN IMPULS PREMIER
Oseas HB No: 000067107510/USA (314746)
Breed: PJ J16
BW ($): 3/89

ARETHUSA ON TIME VOGUE ET
Oseas HB No: 000117193004/USA
Breed: J J16
BW ($): PW ($):

Milk	Protein (%)	Protein (kg)	Milkfat (%)	Milkfat (kg)	Days

TOLLENAARS IMPULS LEGAL 233
Oseas HB No: 000061929249/USA (310720)
Breed: PJ J16
BW ($): -79/92

DENSON DALE VERNS BRIANA
Birth Ident: VHY-07-98
Breed: PJ J16 EX4 S✓
BW ($): -71/60 PW ($): 79/94

11 Lacts. Milk	Protein (%)	Protein (kg)	Milkfat (%)	Milkfat (kg)	Days
5231	4.03	211	5.12	268	258

The information on this report is as recorded on the LIC MINDA database as at date of print, and LIC does not warrant the accuracy of the information provided

Copyright 2022 LIC. All rights reserved

N = Induced T = At least 1 Abnormal Test in this Lactation
D = Lactation values include at least 1 derived test

= GeneMark DNA Profiled # = Parentage Uncertain D / S ✓ = Parentage Confirmed by DNA
Indices exclude genomic information with the exception of some historical Herd BW values

P001.50

LOT 239 DENSON DALE SUN BROWNIE

P001.50 Official Publication of Livestock Improvement Corporation Limited and the NZ Jersey Cattle Breeders Assn. Internal Animal Key = 42848469

Three Generation Pedigree

jersey NZ

L A & A H Wilson

New Zealand

AE Herd Averages as at 15/03/2022
Ancestry : 97% BW : 15/50 PW : 87/77

MINDA

PTPT / HERDCODE : VHY 2 / 38004
LOCATION : N066-270-376 / 9
DATE : 16/03/2022

REGISTERED JERSEY G3 S✓ D✓

DENSON DALE SUN BROWNIE

Birth Ident: VHY-21-72

Breed: PJ J16 Sex: FEMALE
Date of Birth: 21/07/2021 Classification:

BW ($):	63/23	PW ($):	130/7
Protein BV (kg):	8/23	Fertility BV (%):	-3.8/23
Fat BV (kg):	7/24	Func Surv BV (%) :	-0.9/18
Milk BV (ltr):	30/24	Somatic Cell BV:	0.20/23
Lwt BV (kg):	-39/21		
Overall Opinion:	0.25/14	Dairy Conformation:	-0.03/16
Udder Overall:	0.77/23		

Avg SCC at latest Lactation :

Age	Milk (ltr)	Protein (%)	Protein (kg)	Milkfat (%)	Milkfat (kg)	Days	LW	Herd BW

Dam sells as Lot 135.

DENSON DALE SUNBO

Birth Ident: VHY-19-75

Breed : PJ J16 G3 S✓ D✓

BW ($):	68/44
Protein BV (kg):	4/44
Fat BV (kg):	7/46
Milk BV (ltr):	-280/46
Liveweight BV (kg):	-37/38
Fertility BV (%):	-4.5/44
Functional Survival BV (%):	-1.4/37
Somatic Cell BV:	0.11/45
Fat %:	5.2
Protein %:	4.1

DENSON DALE RAY BROWNIE 85 VG

Birth Ident: VHY-19-98

Breed: PJ J16 G3 S✓ D✓

		PW ($):	126/58
BW ($):	58/41	Lwt BV (kg):	-41/46
Protein BV (kg):	12/40	Fertility BV (%):	-3.1/38
Fat BV (kg):	7/42	Func Surv BV (%) :	-0.5/30
Milk BV (ltr):	341/44	SCC BV:	0.29/38

Age	Milk (ltr)	Protein (%)	Protein (kg)	Milkfat (%)	Milkfat (kg)	Days	LW
1 yr 10 m	5124	3.72	190	4.22	216	249	132
Avg	5124	3.72	190	4.22	216	249	1 Lacts.

Traits other than production (2021)

AM	ST	MS	OO	S	W	C	RA	R	L	US	FU	RU	FT	RT	TL	UO	DC
8	5	7	7	4	4	4	5	6	6	7	6	8	4	5	4	7	8

RICHIES JACE TBONE A364

Oseas HB No: 000113672851/USA (309723)

Breed: PJ J16 G3

BW ($):	81/98	Lwt BV (kg):	-33/96
Protein BV (kg):	3/99	Fertility BV (%):	-3.5/97
Fat BV (kg):	11/99	Func Surv BV (%) :	-2.3/86
Milk BV (ltr):	-474/99	SCC BV:	0.30/98

DENSON DALE VAN SUNNY EX4

Birth Ident: VHY-14-29

Breed: PJ J16 G3 S✓ D✓

BW ($): 57/57 PW ($): 235/92

Age	Milk (ltr)	Protein (%)	Protein (kg)	Milkfat (%)	Milkfat (kg)	Days	LW
7 yr 0 m	4603	3.96	182	4.61	212	241	43
6 yr 0 m	6827	4.11	281	4.44	303	266	169
5 yr 0 m	5421	4.17	226	4.92	267	229	199
4 yr 0 m	6403	4.01	257	4.40	282	293 T	125
2 yr 0 m	5284	3.72	197	4.86	257	290	133
Avg	5707	4.00	228	4.63	264	264	5 Lacts.

DENSON DALE RAYMOND

Birth Ident: VHY-17-57

Breed: PJ J16 G3 S✓ D✓

BW ($):	51/51	Lwt BV (kg):	-39/44
Protein BV (kg):	8/51	Fertility BV (%):	-2.7/51
Fat BV (kg):	5/52	Func Surv BV (%) :	0.3/42
Milk BV (ltr):	181/53	SCC BV:	0.11/50

DENSON DALE VALEN BROWNIE EXC

Birth Ident: VHY-17-19

Breed: PJ J16 G3 S✓ D✓

BW ($): 63/57 PW ($): 309/84

Age	Milk (ltr)	Protein (%)	Protein (kg)	Milkfat (%)	Milkfat (kg)	Days	LW
3 yr 11 m	6351	3.86	245	5.03	319	258	299
3 yr 1 m	5910	3.86	228	4.49	266	256	122
2 yr 1 m	3808	3.81	145	4.63	176	197	199
Avg	5356	3.85	206	4.74	254	237	3 Lacts.

WINDY WILLOW MONTANA JACE
Oseas HB No: 000110106571/USA (303711)
Breed: PJ J16
BW ($): -43/96

RICHIES LEMVIG STAR M1096
Oseas HB No: 000112417424/USA
Breed : PJ J16
BW ($): PW ($):

Milk	Protein (%)	Protein (kg)	Milkfat (%)	Milkfat (kg)	Days

PANNOO ABE VANAHLEM
Oseas HB No: 000000017576/AUS (311719)
Breed : PJ J16
BW ($): -21/98

DENSON DALE EXPO SUNNY
Birth Ident: VHY-09-65
Breed : PJ J16 EX4 S✓D✓
BW ($) : 123/63 PW ($): 304/94

9 Lacts. Milk	Protein (%)	Protein (kg)	Milkfat (%)	Milkfat (kg)	Days
5081	4.30	218	5.93	301	269

ALL LYNNS LOUIE VALENTINO-ET
Oseas HB No: 000116279413/USA (310711)
Breed: PJ J16
BW ($): 3/99

DENSON DALE VANALHAM RAE
Birth Ident: VHY-12-1
Breed: PJ J16 EX4 S✓D✓
BW ($): 91/58 PW ($): 357/94

7 Lacts. Milk	Protein (%)	Protein (kg)	Milkfat (%)	Milkfat (kg)	Days
6059	3.96	240	4.67	283	267

ALL LYNNS LOUIE VALENTINO-ET
Oseas HB No: 000116279413/USA (310711)
Breed: PJ J16
BW ($): 3/99

DENSON DALE JANTE BROWNIE
Birth Ident: VHY-14-59
Breed: PJ J16 EX4 S✓D✓
BW ($): 29/57 PW ($): 244/93

5 Lacts. Milk	Protein (%)	Protein (kg)	Milkfat (%)	Milkfat (kg)	Days
6240	3.72	232	4.37	273	278

The information on this report is as recorded on the LIC MINDA database as at date of print, and LIC does not warrant the accuracy of the information provided

Copyright 2022 LIC. All rights reserved

N = Induced T = At least 1 Abnormal Test in this Lactation
D = Lactation values include at least 1 derived test

= GeneMark DNA Profiled # = Parentage Uncertain D / S ✓ = Parentage Confirmed by DNA
Indices exclude genomic information with the exception of some historical Herd BW values

P001.50

YEARLING HEIFERS

NZAEL

LOT 240 DENSON DALE SUN BEAUTY

P001.50 Official Publication of Livestock Improvement Corporation Limited and the NZ Jersey Cattle Breeders Assn. Internal Animal Key = 42791962

Three Generation Pedigree

jersey

L A & A H Wilson

New Zealand

AE Herd Averages as at 15/03/2022
Ancestry : 97% BW : 15/50 PW : 87/77

MINDA

PTPT / HERDCODE : VHY 2 / 38004
LOCATION : N066-270-376 / 9
DATE : 16/03/2022

REGISTERED JERSEY G3 S✓ D✓

DENSON DALE SUN BEAUTY

Birth Ident: VHY-21-66

Breed: **PJ J16** Sex: **FEMALE**
Date of Birth: **17/07/2021** Classification:

BW ($):	33/24	PW ($):	82/8
Protein BV (kg):	-3/24	Fertility BV (%):	-2.8/24
Fat BV (kg):	2/25	Func Surv BV (%) :	-1.2/19
Milk BV (ltr):	-352/26	Somatic Cell BV:	-0.03/26
Lwt BV (kg):	-41/21		
Overall Opinion:	0.21/14	Dairy Conformation:	0.04/21
Udder Overall:	0.88/24		

Avg SCC at latest Lactation :

Age	Milk (ltr)	Protein (%)	(kg)	Milkfat (%)	(kg)	Days	LW	Herd BW

DENSON DALE SUNBO

Birth Ident: VHY-19-75

Breed : **PJ J16** G3 S✓ D✓

BW ($):	68/44
Protein BV (kg):	4/44
Fat BV (kg):	7/46
Milk BV (ltr):	-280/46
Liveweight BV (kg):	-37/38
Fertility BV (%):	-4.5/44
Functional Survival BV (%):	-1.4/37
Somatic Cell BV:	0.11/45
Fat %:	5.2
Protein %:	4.1

DENSON DALE CELE BEAUTY

Birth Ident: VHY-19-97 85 VG

Breed: **PJ J16** G3 S✓ D✓

		PW ($):	31/59
BW ($):	-1/47	Lwt BV (kg):	-46/48
Protein BV (kg):	-11/47	Fertility BV (%):	-1.2/43
Fat BV (kg):	-4/48	Func Surv BV (%) :	-1.1/34
Milk BV (ltr):	-423/51	SCC BV:	-0.19/48

Age	Milk (ltr)	Protein (%)	(kg)	Milkfat (%)	(kg)	Days	LW
1 yr 10 m	4662	3.64	170	5.02	234	253	18
Avg	4662	3.64	170	5.02	234	253	1 Lacts.

Traits other than production (2021)

AM	ST	MS	OO	S	W	C	RA	R	L	US	FU	RU	FT	RT	TL	UO	DC
7	7	7	8	5	5	8	5	6	6	8	7	7	5	8	4	7	8

RICHIES JACE TBONE A364

Oseas HB No: 000113672851/USA (309723)

Breed: **PJ J16** G3

BW ($):	81/98	Lwt BV (kg):	-33/96
Protein BV (kg):	3/99	Fertility BV (%):	-3.5/97
Fat BV (kg):	11/99	Func Surv BV (%) :	-2.3/86
Milk BV (ltr):	-474/99	SCC BV:	0.30/98

DENSON DALE VAN SUNNY

Birth Ident: VHY-14-29 EX4

Breed: **PJ J16** G3 S✓ D✓

BW ($): 57/57 PW ($): 235/92

Age	Milk (ltr)	Protein (%)	(kg)	Milkfat (%)	(kg)	Days	LW
7 yr 0 m	4603	3.96	182	4.61	212	241	43
6 yr 0 m	6827	4.11	281	4.44	303	266	169
5 yr 0 m	5421	4.17	226	4.92	267	229	199
4 yr 0 m	6403	4.01	257	4.40	282	293 T	125
2 yr 0 m	5284	3.72	197	4.86	257	290	133
Avg	5707	4.00	228	4.63	264	264	5 Lacts.

GALAXIES CELEBRITY ET

Oseas HB No: 000113586152/USA (309716)

Breed: **PJ J16** G3

BW ($):	-46/91	Lwt BV (kg):	-60/84
Protein BV (kg):	-11/93	Fertility BV (%):	-4.0/89
Fat BV (kg):	-9/93	Func Surv BV (%) :	-3.3/70
Milk BV (ltr):	-272/94	SCC BV:	-0.47/92

DENSON DALE HOTS BEAUTY

Birth Ident: VHY-13-16 EX4

Breed: **PJ J16** G3 S✓ D✓

BW ($): 48/52 PW ($): 202/91

Age	Milk (ltr)	Protein (%)	(kg)	Milkfat (%)	(kg)	Days	LW
8 yr 0 m	5533	3.93	218	5.63	312	246	232
6 yr 1 m	2710	4.20	114	5.74	156	142	155
5 yr 0 m	5743	4.15	239	5.13	295	290	166
4 yr 0 m	4096	4.26	175	6.41	263	270	49
3 yr 1 m	4769	4.33	206	5.81	277	266	208
				Plus 1 unprinted lactation			
Avg	4414	4.14	183	5.70	252	245	6 Lacts.

WINDY WILLOW MONTANA JACE
Oseas HB No: 000110106571/USA (303711)
Breed: **PJ J16** BW ($): **-43/96**

RICHIES LEMVIG STAR M1096
Oseas HB No: 000112417424/USA
Breed : **PJ J16**
BW ($): PW ($):
Milk Protein (%) (kg) Milkfat (%) (kg) Days

PANNOO ABE VANAHLEM
Oseas HB No: 000000017576/AUS (311719)
Breed : **PJ J16** BW ($): **-21/98**

DENSON DALE EXPO SUNNY
Birth Ident: VHY-09-65
Breed : **PJ J16** **EX4** S✓D✓
BW ($) : **123/63** PW ($): **304/94**

9 Lacts.	Milk	Protein (%)	(kg)	Milkfat (%)	(kg)	Days
	5081	4.30	218	5.93	301	269

WINDY WILLOW MONTANA JACE
Oseas HB No: 000110106571/USA (303711)
Breed: **PJ J16** BW ($): **-43/96**

DEERVIEW DELCO GALAXIE
Oseas HB No: 000111102132/USA
Breed: **J J16**
BW ($): PW ($):
Milk Protein (%) (kg) Milkfat (%) (kg) Days

DENSON DALE HOT DANE
Birth Ident: VHY-09-196 (310709)
Breed: **PJ J16** BW ($): **53/83**

WAITEITEI BEAUTY ET
Birth Ident: DCPR-08-143
Breed: **PJ J16** **VG5**
BW ($): **-12/54** PW ($): **57/86**

3 Lacts.	Milk	Protein (%)	(kg)	Milkfat (%)	(kg)	Days
	4947	4.32	214	5.50	272	280

The information on this report is as recorded on the LIC MINDA database as at date of print, and LIC does not warrant the accuracy of the information provided

Copyright 2022 LIC. All rights reserved

N = Induced T = At least 1 Abnormal Test in this Lactation
D = Lactation values include at least 1 derived test

= GeneMark DNA Profiled # = Parentage Uncertain D / S ✓ = Parentage Confirmed by DNA
Indices exclude genomic information with the exception of some historical Herd BW values

P001.50

LOT 241 DENSON DALE TBONE BEAUTY-ET

P001.50 Official Publication of Livestock Improvement Corporation Limited and the NZ Jersey Cattle Breeders Assn. Internal Animal Key = 42743406

Three Generation Pedigree

jersey

L A & A H Wilson

New Zealand

AE Herd Averages as at 15/03/2022
Ancestry : 97% BW : 15/50 PW : 87/77

MINDA

PTPT / HERDCODE : VHY 2 / 38004
LOCATION : N066-270-376 / 9
DATE : 16/03/2022

REGISTERED JERSEY G3 S✓ D✓

DENSON DALE TBONE BEAUTY-ET

Birth Ident: VHY-21-12

Breed: **PJ J16** Sex: **FEMALE**
Date of Birth: **2/07/2021** Classification:

BW ($):	33/39	PW ($):	81/15
Protein BV (kg):	-7/40	Fertility BV (%):	-2.7/37
Fat BV (kg):	3/40	Func Surv BV (%) :	-2.3/32
Milk BV (ltr):	-515/41	Somatic Cell BV:	0.14/39
Lwt BV (kg):	-47/35		
Overall Opinion:	0.31/32	Dairy Conformation:	0.06/42
Udder Overall:	0.78/46		

Avg SCC at latest Lactation :

Age	Milk (ltr)	Protein (%)	(kg)	Milkfat (%)	(kg)	Days	LW	Herd BW

RICHIES JACE TBONE A364

Oseas HB No: 000113672851/USA (309723)

Breed : **PJ J16** G3

BW ($):	81/98
Protein BV (kg):	3/99
Fat BV (kg):	11/99
Milk BV (ltr):	-474/99
Liveweight BV (kg):	-33/96
Fertility BV (%):	-3.5/97
Functional Survival BV (%):	-2.3/86
Somatic Cell BV:	0.30/98
Fat %:	5.5
Protein %:	4.3

WAITEITEI REBEL BEATTIE ET

Birth Ident: DCPR-09-92 EX6

Breed: **PJ J16** G3

		PW ($):	35/89
BW ($):	-17/58	Lwt BV (kg):	-62/42
Protein BV (kg):	-16/61	Fertility BV (%):	-2.0/50
Fat BV (kg):	-6/62	Func Surv BV (%) :	-2.3/41
Milk BV (ltr):	-556/64	SCC BV:	-0.02/57

Age	Milk (ltr)	Protein (%)	(kg)	Milkfat (%)	(kg)	Days	LW
7 yr 7 m	4223	4.15	175	5.88	248	234	-51
6 yr 6 m	5436	3.89	212	5.93	322	301	2
4 yr 8 m	3977	3.89	155	5.39	214	218	73
3 yr 9 m	3818	3.56	136	5.02	192	204	80
2 yr 7 m	4160	3.93	163	5.99	249	247	53
Avg	4323	3.89	168	5.67	245	241	5 Lacts.

Traits other than production (2015)

AM	ST	MS	OO	S	W	C	RA	R	L	US	FU	RU	FT	RT	TL	UO	DC
0	0	0	0	6	5	9	5	8	6	8	8	9	5	5		8	9

WINDY WILLOW MONTANA JACE

Oseas HB No: 000110106571/USA (303711)

Breed: **PJ J16** G3,G1

BW ($):	-43/96	Lwt BV (kg):	-38/93
Protein BV (kg):	-8/96	Fertility BV (%):	-6.6/95
Fat BV (kg):	-2/97	Func Surv BV (%) :	-3.6/84
Milk BV (ltr):	-298/97	SCC BV:	-0.34/96

RICHIES LEMVIG STAR M1096

Oseas HB No: 000112417424/USA

Breed: **PJ J16**

BW ($): PW ($):

Age	Milk (ltr)	Protein (%)	(kg)	Milkfat (%)	(kg)	Days	LW

O.F. MANNIX REBEL-ET

Oseas HB No: 000111080315/USA (304725)

Breed: **PJ J16** G3,G1

BW ($):	9/97	Lwt BV (kg):	-46/92
Protein BV (kg):	-8/98	Fertility BV (%):	-2.8/97
Fat BV (kg):	2/98	Func Surv BV (%) :	-3.8/87
Milk BV (ltr):	-357/99	SCC BV:	0.33/98

SILVER FALLS ALFS BEAUTY

Birth Ident: FHK-96-59 EX4

Breed: **PJ J16** G3,G1

BW ($): -39/75 PW ($): 695/92

Age	Milk (ltr)	Protein (%)	(kg)	Milkfat (%)	(kg)	Days	LW
10 yr 6 m	5580	4.37	244	6.06	338	289	403
9 yr 2 m	7393	3.92	290	5.77	427	305	326
8 yr 4 m	7355	3.94	290	5.13	377	286	516
6 yr 11 m	7574	3.95	299	5.56	421	276	504
6 yr 0 m	8401	3.89	327	5.37	451	270	518
				Plus 4 unprinted lactations			
Avg	6093	3.99	243	5.41	330	266	8 Lacts.

ROCK MAPLE BROOK MONTANA
Oseas HB No: 000000658741/USA
Breed: **PJ J16** BW ($): **-166/76**

WINDY WILLOW MALCOLM
Oseas HB No: 000003833041/USA
Breed : **PJ J16**
BW ($): PW ($):
Milk Protein (%) (kg) Milkfat (%) (kg) Days

FYN LEMVIG
Oseas HB No: 000000011357/DNK (664109)
Breed : **PJ J16** BW ($): **-17/98**

STARLITE BARBIE
Oseas HB No: 000111490037/USA
Breed : **PJ J16**
BW ($) : PW ($):
Milk Protein (%) (kg) Milkfat (%) (kg) Days

ROCK MAPLE BROOK MANNIX
Oseas HB No: 000000660210/USA (664184)
Breed: **PJ J16** BW ($): **-137/87**

O F BERRETTA REBEKAH
Oseas HB No: 000003889474/USA
Breed: **J J16**
BW ($): PW ($):
Milk Protein (%) (kg) Milkfat (%) (kg) Days

COMFORT ROYAL ALF-ET
Oseas HB No: 000000651068/USA (65750)
Breed: **PJ J16** BW ($): **-181/99**

SILVER FALLS SAM BEAUTY
Birth Ident: FHK-91-4
Breed: **PJ J16** **EX4**
BW ($): **-24/65** PW ($): **-2/96**

10 Lacts.	Milk	Protein (%)	(kg)	Milkfat (%)	(kg)	Days
	2993	4.39	131	6.11	183	260

The information on this report is as recorded on the LIC MINDA database as at date of print, and LIC does not warrant the accuracy of the information provided

Copyright 2022 LIC. All rights reserved

N = Induced T = At least 1 Abnormal Test in this Lactation
D = Lactation values include at least 1 derived test

= GeneMark DNA Profiled # = Parentage Uncertain D / S ✓ = Parentage Confirmed by DNA
Indices exclude genomic information with the exception of some historical Herd BW values

P001.50

YEARLING HEIFERS

NZAEL

LOT 242 DENSON DALE VIC BRIANA

P001.50 Official Publication of Livestock Improvement Corporation Limited and the NZ Jersey Cattle Breeders Assn. Internal Animal Key = 42743378

Three Generation Pedigree

jersey NZ — MINDA

L A & A H Wilson
New Zealand

AE Herd Averages as at 15/03/2022
Ancestry : 97% BW : 15/50 PW : 87/77

PTPT / HERDCODE : VHY 2 / 38004
LOCATION : N066-270-376 / 9
DATE : 16/03/2022

REGISTERED JERSEY G3 S✓ D✓

DENSON DALE VIC BRIANA
Birth Ident: VHY-21-8
Breed: PJ J16 Sex: FEMALE
Date of Birth: 2/07/2021 Classification:

BW ($):	84/25	PW ($):	93/9
Protein BV (kg):	0/24	Fertility BV (%):	1.1/25
Fat BV (kg):	-1/26	Func Surv BV (%) :	0.0/22
Milk BV (ltr):	-282/25	Somatic Cell BV:	0.00/24
Lwt BV (kg):	-52/23		
Overall Opinion:	0.18/18	Dairy Conformation:	0.14/24
Udder Overall:	0.90/25		

Avg SCC at latest Lactation :

Age	Milk (ltr)	Protein (%)	Protein (kg)	Milkfat (%)	Milkfat (kg)	Days	LW	Herd BW

DENSON DALE VAN VICROY ET
Birth Ident: VHY-19-3
Breed : PJ J16 G3 S✓ D✓

BW ($):	33/47
Protein BV (kg):	2/46
Fat BV (kg):	-3/49
Milk BV (ltr):	-259/47
Liveweight BV (kg):	-40/43
Fertility BV (%):	-2.3/51
Functional Survival BV (%):	-0.6/43
Somatic Cell BV:	0.15/46
Fat %:	4.9
Protein %:	4

DENSON DALE KAI BRIANA
Birth Ident: VHY-19-22 86 VG
Breed: PJ J16 G3 S✓ D✓

		PW ($):	198/60
BW ($):	136/48	Lwt BV (kg):	-64/51
Protein BV (kg):	-3/48	Fertility BV (%):	4.6/41
Fat BV (kg):	0/49	Func Surv BV (%) :	0.7/40
Milk BV (ltr):	-304/51	SCC BV:	-0.14/46

Age	Milk (ltr)	Protein (%)	Protein (kg)	Milkfat (%)	Milkfat (kg)	Days	LW
1 yr 11 m	5108	3.70	189	4.78	244	259	170
Avg	5108	3.70	189	4.78	244	259	1 Lacts.

Traits other than production (2021)

AM	ST	MS	OO	S	W	C	RA	R	L	US	FU	RU	FT	RT	TL	UO	DC
6	6	6	6	4	4	8	4	6	6	8	8	7	5	7	3	8	8

PANNOO ABE VANAHLEM
Oseas HB No: 000000017576/AUS (311719)
Breed: PJ J16 G3

BW ($):	-21/98	Lwt BV (kg):	-35/97
Protein BV (kg):	9/99	Fertility BV (%):	-11.4/97
Fat BV (kg):	2/99	Func Surv BV (%) :	-2.3/80
Milk BV (ltr):	174/99	SCC BV:	0.08/98

DENSON DALE EXPOSE VIDA
Birth Ident: VHY-02-114 EX5
Breed: PJ J16 G3

BW ($): 86/73 PW ($): 132/95

Age	Milk (ltr)	Protein (%)	Protein (kg)	Milkfat (%)	Milkfat (kg)	Days	LW
10 yr 2 m	3364	3.89	131	4.77	161	195	-83
8 yr 1 m	4063	4.63	188	5.10	207	208	91
6 yr 11 m	5704	4.57	260	5.25	299	269	259
5 yr 11 m	5532	4.48	248	5.02	278	272	236
4 yr 11 m	5948	4.72	281	5.56	331	301	303
	Plus 3 unprinted lactations						
Avg	5084	4.54	231	5.40	274	268	8 Lacts.

OKURA OLM KAINO ET
Birth Ident: CFWR-12-7 (313046)
Breed: PJ J16 G3 S✓ D✓

BW ($):	332/99	Lwt BV (kg):	-78/99
Protein BV (kg):	8/99	Fertility BV (%):	5.5/99
Fat BV (kg):	19/99	Func Surv BV (%) :	2.9/99
Milk BV (ltr):	-167/99	SCC BV:	-0.37/99

DENSON DALE LEGAL BRIANA
Birth Ident: VHY-12-59 EX5
Breed: PJ J16 G3 S✓ D✓

BW ($): -113/57 PW ($): -67/92

Age	Milk (ltr)	Protein (%)	Protein (kg)	Milkfat (%)	Milkfat (kg)	Days	LW
8 yr 11 m	5104	3.69	188	4.86	248	231	72
7 yr 10 m	7202	3.90	281	4.34	313	293	105
6 yr 10 m	6011	4.05	243	4.36	262	258	21
5 yr 10 m	6146	3.95	243	4.81	296	305	36
4 yr 10 m	5635	3.93	221	4.77	269	303	-78
	Plus 3 unprinted lactations						
Avg	5448	3.93	214	4.66	254	276	8 Lacts.

AHLEM LEMVIG ABE-ET
Oseas HB No: 000111334898/USA
Breed: PJ J16
BW ($): 32/68

DARAWAY FLOWERPOWER
Oseas HB No: 000000520100/AUS
Breed : J J16
BW ($): PW ($):

Milk	Protein (%)	Protein (kg)	Milkfat (%)	Milkfat (kg)	Days

TAHAU NORTHERN EXPOSURE
Birth Ident: XFX-95-94 (301734)
Breed : PJ J16
BW ($): 106/98

DENSON DALE FABS VIDA
Birth Ident: VHY-00-63
Breed : PJ J16 EX4
BW ($) : -42/65 PW ($): -142/94

6 Lacts. Milk	Protein (%)	Protein (kg)	Milkfat (%)	Milkfat (kg)	Days
4894	4.33	212	4.86	238	238

OKURA LIKA MURMUR S3J
Birth Ident: CFWR-05-95 (306549)
Breed: SJ J16 S✓D✓
BW ($): 214/99

OKURA NN KAREN ET
Birth Ident: CFWR-07-29
Breed: PJ J16 EX4 S✓D✓
BW ($): 293/76 PW ($): 462/94

9 Lacts. Milk	Protein (%)	Protein (kg)	Milkfat (%)	Milkfat (kg)	Days
4046	4.31	174	6.07	246	239

TOLLENAARS IMPULS LEGAL 233
Oseas HB No: 000061929249/USA (310720)
Breed: PJ J16
BW ($): -79/92

DENSON DALE VERNS BRIANA
Birth Ident: VHY-07-98
Breed: PJ J16 EX4 S✓
BW ($): -71/60 PW ($): 79/94

11 Lacts. Milk	Protein (%)	Protein (kg)	Milkfat (%)	Milkfat (kg)	Days
5231	4.03	211	5.12	268	258

The information on this report is as recorded on the LIC MINDA database as at date of print, and LIC does not warrant the accuracy of the information provided

Copyright 2022 LIC. All rights reserved

N = Induced T = At least 1 Abnormal Test in this Lactation
D = Lactation values include at least 1 derived test

= GeneMark DNA Profiled # = Parentage Uncertain D / S ✓ = Parentage Confirmed by DNA
Indices exclude genomic information with the exception of some historical Herd BW values

P001.50

LOT 243 DENSON DALE HATMAN OLLIE

P001.50 Official Publication of Livestock Improvement Corporation Limited and the NZ Jersey Cattle Breeders Assn. Internal Animal Key = 42956785

Three Generation Pedigree

jersey NZ — MINDA

L A & A H Wilson
New Zealand

AE Herd Averages as at 15/03/2022
Ancestry : 97% BW : 15/50 PW : 87/77

PTPT / HERDCODE : VHY 2 / 38004
LOCATION : N066-270-376 / 9
DATE : 16/03/2022

REGISTERED JERSEY G3 S✓ D✓

DENSON DALE HATMAN OLLIE
Birth Ident: VHY-21-87
Breed: PJ J16 Sex: FEMALE
Date of Birth: 30/07/2021 Classification:

BW ($):	36/37	PW ($):	97/13
Protein BV (kg):	-8/40	Fertility BV (%):	-6.2/38
Fat BV (kg):	-2/38	Func Surv BV (%) :	-1.7/23
Milk BV (ltr):	-782/43	Somatic Cell BV:	0.07/41
Lwt BV (kg):	-60/22		
Overall Opinion:	0.03/13	Dairy Conformation:	-0.05/19
Udder Overall:	0.72/26		

Avg SCC at latest Lactation :

Age	Milk (ltr)	Protein (%)	Protein (kg)	Milkfat (%)	Milkfat (kg)	Days	LW	Herd BW

Dam sells as Lot 121.

BROADLIN HATMAN
Oseas HB No: 000000603276/AUS (312765)
Breed : PJ J16 G3

BW ($):	72/82
Protein BV (kg):	-3/87
Fat BV (kg):	4/87
Milk BV (ltr):	-679/89
Liveweight BV (kg):	-63/50
Fertility BV (%):	-7.4/83
Functional Survival BV (%):	-2.0/54
Somatic Cell BV:	0.08/86
Fat %:	5.6
Protein %:	4.3

DENSON DALE VICTORY OLLIE
Birth Ident: VHY-14-35 EX4
Breed: PJ J16 G3 S✓ D✓

		PW ($):	200/92
BW ($):	1/51	Lwt BV (kg):	-57/37
Protein BV (kg):	-14/54	Fertility BV (%):	-4.9/43
Fat BV (kg):	-7/55	Func Surv BV (%) :	-1.4/35
Milk BV (ltr):	-885/58	SCC BV:	0.05/50

Age	Milk (ltr)	Protein (%)	Protein (kg)	Milkfat (%)	Milkfat (kg)	Days	LW
7 yr 0 m	4806	4.24	204	5.72	275	240	201
6 yr 0 m	5993	4.48	269	5.29	317	286	214
5 yr 0 m	4298	4.55	195	5.54	238	234	47
4 yr 0 m	4998	4.46	223	5.77	288	276	248
3 yr 1 m	3906	4.47	175	5.74	224	249	121
1 yr 11 m	3763	4.61	173	6.26	236	296	106
Avg	4627	4.46	206	5.69	263	264	6 Lacts.

Traits other than production (2018)

AM	ST	MS	OO	S	W	C	RA	R	L	US	FU	RU	FT	RT	TL	UO	DC
0	0	0	0	5	4	7	5	6	6	8	8	9	5	5	4	8	8

DARAWAY FLOWERPOWER NAVARA
Oseas HB No: 000A00015916/AUS (311579)
Breed: PJ J16

BW ($):	-16/74	Lwt BV (kg):	-61/58
Protein BV (kg):	-10/76	Fertility BV (%):	-7.5/73
Fat BV (kg):	-3/77	Func Surv BV (%) :	-1.7/74
Milk BV (ltr):	-537/79	SCC BV:	-0.11/78

AUS PANNOO MANHATTEN VANESSA-E
Oseas HB No: 000408005930/AUS
Breed: J J16
BW ($): PW ($):

Age	Milk (ltr)	Protein (%)	Protein (kg)	Milkfat (%)	Milkfat (kg)	Days	LW

LEITHLEA EXPOSE VICTORY
Birth Ident: BGTR-11-99
Breed: PJ J16 G3 S✓ D✓

BW ($):	47/71	Lwt BV (kg):	-54/53
Protein BV (kg):	-11/74	Fertility BV (%):	2.9/66
Fat BV (kg):	-12/75	Func Surv BV (%) :	1.3/55
Milk BV (ltr):	-950/77	SCC BV:	0.24/71

DENSON DALE AUG OLLIE
Birth Ident: VHY-12-37 VG4
Breed: PJ J16 G3 S✓ D✓

BW ($): -92/58 PW ($): -207/85

Age	Milk (ltr)	Protein (%)	Protein (kg)	Milkfat (%)	Milkfat (kg)	Days	LW
4 yr 0 m	3654	3.88	142	4.91	179	244	-281
2 yr 11 m	4362	4.02	175	5.51	240	295	-1
1 yr 11 m	4121	4.03	166	5.72	236	281	10
Avg	4046	3.98	161	5.40	218	273	3 Lacts.

CLAYDON PARK FLOWER POWER
Oseas HB No: 000A00011104/AUS (664090)
Breed: PJ J16
BW ($): -193/97

DARAWAY TARANAK VANESSA
Oseas HB No: 000S02005599/AUS
Breed : PJ J16
BW ($): PW ($):

Milk	Protein (%)	Protein (kg)	Milkfat (%)	Milkfat (kg)	Days

OKURA MANHATTEN ET SJ3
Birth Ident: CFWR-99-47 (300534)
Breed : SJ J16 S✓D✓
BW ($): 162/99

5013528
Oseas HB No: 000005013528/AUS
Breed : J J16
BW ($) : PW ($):

Milk	Protein (%)	Protein (kg)	Milkfat (%)	Milkfat (kg)	Days

TAHAU NORTHERN EXPOSURE
Birth Ident: XFX-95-94 (301734)
Breed: PJ J16
BW ($): 106/98

DENSON DALE JUDDS VERONA
Birth Ident: VHY-97-14
Breed: PJ J16 EX6
BW ($): -62/67 PW ($): -46/94

9 Lacts. Milk	Protein (%)	Protein (kg)	Milkfat (%)	Milkfat (kg)	Days
5137	4.62	237	6.00	308	284

FLEURIEU AUGUSTUS
Oseas HB No: 000A00011959/AUS (304704)
Breed: PJ J16
BW ($): -137/95

DENSON DALE LEM OLIVE
Birth Ident: VHY-02-157
Breed: PJ J16 EX4
BW ($): 4/66 PW ($): 67/94

10 Lacts. Milk	Protein (%)	Protein (kg)	Milkfat (%)	Milkfat (kg)	Days
5211	4.12	214	5.55	289	276

The information on this report is as recorded on the LIC MINDA database as at date of print, and LIC does not warrant the accuracy of the information provided

Copyright 2022 LIC. All rights reserved

N = Induced T = At least 1 Abnormal Test in this Lactation
D = Lactation values include at least 1 derived test

= GeneMark DNA Profiled # = Parentage Uncertain D / S ✓ = Parentage Confirmed by DNA
Indices exclude genomic information with the exception of some historical Herd BW values

P001.50

YEARLING HEIFERS

NZAEL

LOT 244 DENSON DALE SUN OLIVE

Three Generation Pedigree

jersey NZ — MINDA

L A & A H Wilson
New Zealand

AE Herd Averages as at 15/03/2022
Ancestry : 97% BW : 15/50 PW : 87/77

PTPT / HERDCODE : VHY 2 / 38004
LOCATION : N066-270-376 / 9
DATE : 16/03/2022

REGISTERED JERSEY G3 S✓ D✓

DENSON DALE SUN OLIVE
Birth Ident: VHY-21-24
Breed: PJ J16 Sex: FEMALE
Date of Birth: 8/07/2021 Classification:

BW ($):	98/25	PW ($):	139/8
Protein BV (kg):	0/26	Fertility BV (%):	-3.5/25
Fat BV (kg):	12/26	Func Surv BV (%) :	0.1/20
Milk BV (ltr):	-243/26	Somatic Cell BV:	-0.05/25
Lwt BV (kg):	-40/22		
Overall Opinion:	0.20/16	Dairy Conformation:	-0.10/22
Udder Overall:	0.61/25		

Avg SCC at latest Lactation :

Age	Milk (ltr)	Protein (%)	(kg)	Milkfat (%)	(kg)	Days	LW	Herd BW

DENSON DALE SUNBO
Birth Ident: VHY-19-75
Breed : PJ J16 G3 S✓ D✓

BW ($):	68/44
Protein BV (kg):	4/44
Fat BV (kg):	7/46
Milk BV (ltr):	-280/46
Liveweight BV (kg):	-37/38
Fertility BV (%):	-4.5/44
Functional Survival BV (%):	-1.4/37
Somatic Cell BV:	0.11/45
Fat %:	5.2
Protein %:	4.1

DENSON DALE LEMON OLIVEN
Birth Ident: VHY-19-38 84 GP
Breed: PJ J16 G3 S✓ D✓

		PW ($):	340/60
BW ($):	128/50	Lwt BV (kg):	-43/51
Protein BV (kg):	-4/52	Fertility BV (%):	-2.5/46
Fat BV (kg):	16/50	Func Surv BV (%) :	1.5/37
Milk BV (ltr):	-205/52	SCC BV:	-0.23/48

Age	Milk (ltr)	Protein (%)	(kg)	Milkfat (%)	(kg)	Days	LW
1 yr 11 m	4970	3.73	185	5.74	285	259	322
Avg	4970	3.73	185	5.74	285	259	1 Lacts.

Traits other than production (2021)

AM	ST	MS	OO	S	W	C	RA	R	L	US	FU	RU	FT	RT	TL	UO	DC
7	7	7	8	4	4	7	5	7	6	7	6	7	4	5	5	7	7

RICHIES JACE TBONE A364
Oseas HB No: 000113672851/USA (309723)
Breed: PJ J16 G3

BW ($):	81/98	Lwt BV (kg):	-33/96
Protein BV (kg):	3/99	Fertility BV (%):	-3.5/97
Fat BV (kg):	11/99	Func Surv BV (%) :	-2.3/86
Milk BV (ltr):	-474/99	SCC BV:	0.30/98

DENSON DALE VAN SUNNY
Birth Ident: VHY-14-29 EX4
Breed: PJ J16 G3 S✓ D✓

BW ($): 57/57 PW ($): 235/92

Age	Milk (ltr)	Protein (%)	(kg)	Milkfat (%)	(kg)	Days	LW
7 yr 0 m	4603	3.96	182	4.61	212	241	43
6 yr 0 m	6827	4.11	281	4.44	303	266	169
5 yr 0 m	5421	4.17	226	4.92	267	229	199
4 yr 0 m	6403	4.01	257	4.40	282	293 T	125
2 yr 0 m	5284	3.72	197	4.86	257	290	133
Avg	5707	4.00	228	4.63	264	264	5 Lacts.

STEINHAUERS SAMSON LEMONHEAD
Oseas HB No: 000118662185/USA (315708)
Breed: PJ J16 G3

BW ($):	28/97	Lwt BV (kg):	-20/92
Protein BV (kg):	-1/98	Fertility BV (%):	-5.8/96
Fat BV (kg):	9/98	Func Surv BV (%) :	2.0/77
Milk BV (ltr):	-177/98	SCC BV:	0.14/97

DENSON DALE MAY OLIVEN
Birth Ident: VHY-13-42 EX5
Breed: PJ J16 G3 S✓ D✓

BW ($): 91/54 PW ($): 143/91

Age	Milk (ltr)	Protein (%)	(kg)	Milkfat (%)	(kg)	Days	LW
7 yr 0 m	6036	4.15	250	4.47	270	286 T	93
5 yr 11 m	5344	4.08	218	5.22	279	246	182
4 yr 11 m	6067	3.89	236	5.19	315	305	107
3 yr 1 m	4477	4.04	181	6.06	271	245	21
1 yr 11 m	4084	3.99	163	5.24	214	303	41
Avg	5201	4.03	210	5.19	270	277	5 Lacts.

WINDY WILLOW MONTANA JACE
Oseas HB No: 000110106571/USA (303711)
Breed: PJ J16
BW ($): -43/96

RICHIES LEMVIG STAR M1096
Oseas HB No: 000112417424/USA
Breed : PJ J16
BW ($): PW ($):

Milk	Protein (%)	(kg)	Milkfat (%)	(kg)	Days

PANNOO ABE VANAHLEM
Oseas HB No: 000000017576/AUS (311719)
Breed : PJ J16
BW ($): -21/98

DENSON DALE EXPO SUNNY
Birth Ident: VHY-09-65
Breed : PJ J16 EX4 S✓D✓
BW ($) : 123/63 PW ($): 304/94
9 Lacts.

Milk	Protein (%)	(kg)	Milkfat (%)	(kg)	Days
5081	4.30	218	5.93	301	269

DP VALENTINO SAMSON
Oseas HB No: 000067106977/USA
Breed: J J16
BW ($): 13/68

STEINHAUERS RENEGADE
Oseas HB No: 000117255575/USA
Breed: J J16
BW ($): PW ($):

Milk	Protein (%)	(kg)	Milkfat (%)	(kg)	Days

DJ MAY
Oseas HB No: 000000302229/DNK (307728)
Breed: PJ J16
BW ($): 4/98

DENSON DALE TYRONE OLIVEN
Birth Ident: VHY-06-116
Breed: PJ J16 EX4
BW ($): 87/57 PW ($): 205/92
6 Lacts.

Milk	Protein (%)	(kg)	Milkfat (%)	(kg)	Days
5167	4.05	209	5.41	280	251

Dam sells as Lot 120.

The information on this report is as recorded on the LIC MINDA database as at date of print, and LIC does not warrant the accuracy of the information provided

Copyright 2022 LIC. All rights reserved

N = Induced T = At least 1 Abnormal Test in this Lactation
D = Lactation values include at least 1 derived test
= GeneMark DNA Profiled # = Parentage Uncertain D / S ✓ = Parentage Confirmed by DNA
Indices exclude genomic information with the exception of some historical Herd BW values

LOT 245 DENSON DALE SEGA VIDAL

Three Generation Pedigree

jersey NZ — MINDA

L A & A H Wilson
New Zealand

AE Herd Averages as at 15/03/2022
Ancestry : 97% BW : 15/50 PW : 87/77

PTPT / HERDCODE : VHY 2 / 38004
LOCATION : N066-270-376 / 9
DATE : 16/03/2022

REGISTERED JERSEY G3 S✓ D✓

DENSON DALE SEGA VIDAL
Birth Ident: VHY-21-86
Breed: PJ J16 Sex: FEMALE
Date of Birth: 29/07/2021 Classification:

BW ($):	38/30	PW ($):	111/11
Protein BV (kg):	3/30	Fertility BV (%):	-6.7/31
Fat BV (kg):	4/30	Func Surv BV (%) :	-1.5/19
Milk BV (ltr):	-126/33	Somatic Cell BV:	-0.12/37
Lwt BV (kg):	-39/22		
Overall Opinion:	0.01/15	Dairy Conformation:	0.11/21
Udder Overall:	0.58/21		

Avg SCC at latest Lactation :

Age	Milk (ltr)	Protein (%)	(kg)	Milkfat (%)	(kg)	Days	LW	Herd BW

KADDY LARFALOT SEGA ET
Oseas HB No: 000020614573/AUS (315728)
Breed : PJ J16 G3

BW ($):	-19/63
Protein BV (kg):	2/66
Fat BV (kg):	1/67
Milk BV (ltr):	26/70
Liveweight BV (kg):	-42/36
Fertility BV (%):	-12.7/62
Functional Survival BV (%):	-2.7/38
Somatic Cell BV:	-0.30/76
Fat %:	5
Protein %:	3.9

DENSON DALE LIN VIDAL
Birth Ident: VHY-18-71 84 GP
Breed: PJ J16 G3 S✓ D✓

		PW ($):	189/76
BW ($):	94/51	Lwt BV (kg):	-36/53
Protein BV (kg):	4/50	Fertility BV (%):	-0.8/47
Fat BV (kg):	7/51	Func Surv BV (%) :	-0.4/36
Milk BV (ltr):	-281/57	SCC BV:	0.06/49

Age	Milk (ltr)	Protein (%)	(kg)	Milkfat (%)	(kg)	Days	LW
2 yr 11 m	5035	3.98	201	4.82	243	241	180
1 yr 11 m	5062	4.12	209	4.90	248	288	214
Avg	5048	4.05	205	4.86	245	265	2 Lacts.

Traits other than production (2020)

AM	ST	MS	OO	S	W	C	RA	R	L	US	FU	RU	FT	RT	TL	UO	DC
4	5	6	7	4	3	6	4	6	6	8	6	8	5	5	4	7	7

LIGHTWOOD LUCRATIVE ET
Oseas HB No: 000A00016439/AUS (309737)
Breed: PJ J16 G3

BW ($):	62/92	Lwt BV (kg):	-34/82
Protein BV (kg):	-3/93	Fertility BV (%):	-6.7/90
Fat BV (kg):	6/93	Func Surv BV (%) :	-0.1/79
Milk BV (ltr):	-418/94	SCC BV:	-0.38/92

NOWELL MAN SANDY
Oseas HB No: 000408016653/AUS
Breed: J J16

BW ($): PW ($):

Age	Milk (ltr)	Protein (%)	(kg)	Milkfat (%)	(kg)	Days	LW

BROADLIN AUSSIEGOLD (P)
Oseas HB No: 000A00020434/AUS (314718)
Breed: PJ J16 G3

BW ($):	53/98	Lwt BV (kg):	-25/96
Protein BV (kg):	4/98	Fertility BV (%):	-4.8/97
Fat BV (kg):	6/98	Func Surv BV (%) :	0.4/84
Milk BV (ltr):	-244/99	SCC BV:	-0.12/98

DENSON DALE STUBS VIDAL
Birth Ident: VHY-12-12 VG2
Breed: PJ J16 G3 S✓ D✓

BW ($): 89/54 PW ($): 253/93

Age	Milk (ltr)	Protein (%)	(kg)	Milkfat (%)	(kg)	Days	LW
7 yr 0 m	3520	4.24	149	5.24	185	173	-43
6 yr 0 m	6308	4.13	261	5.08	321	285	219
5 yr 0 m	3999	4.16	166	5.90	236	178	181
4 yr 0 m	5273	4.43	234	6.00	316	288	122
3 yr 1 m	5067	4.15	210	5.56	282	259	245
Plus 1 unprinted lactation							
Avg	4863	4.21	205	5.51	268	247	6 Lacts.

ROYALS GREEN ELMO
Oseas HB No: 000000094438/NZL (94438)
Breed: PJ J16
BW ($): 31/99

LIGHTWOOD AMBER 1 VHC 90
Oseas HB No: 000898007927/AUS
Breed : J J16
BW ($): PW ($):

Milk	Protein (%)	(kg)	Milkfat (%)	(kg)	Days

OKURA MANHATTEN ET SJ3
Birth Ident: CFWR-99-47 (300534)
Breed : SJ J16 S✓D✓
BW ($): 162/99

NOWELL POWER SANDY ET
Oseas HB No: 000C04011156/AUS
Breed : J J16
BW ($) : PW ($):

Milk	Protein (%)	(kg)	Milkfat (%)	(kg)	Days

CAIRNBRAE JACES ELTON
Oseas HB No: 000A00016532/AUS (309703)
Breed: PJ J16
BW ($): 193/94

BROADLIN CONSTANCE 2565
Oseas HB No: 000408008315/AUS
Breed: J J16
BW ($): PW ($):

Milk	Protein (%)	(kg)	Milkfat (%)	(kg)	Days

DENSON DALE NORTH STORM
Birth Ident: VHY-10-202
Breed: PJ J16 S✓D✓
BW ($): 16/62

DENSON DALE OT VIDAL
Birth Ident: VHY-10-108
Breed: PJ J16 EX4 S✓D✓
BW ($): 34/58 PW ($): 118/91
7 Lacts.

Milk	Protein (%)	(kg)	Milkfat (%)	(kg)	Days
5160	3.96	204	4.47	231	238

Dam sells as Lot 67.

The information on this report is as recorded on the LIC MINDA database as at date of print, and LIC does not warrant the accuracy of the information provided

Copyright 2022 LIC. All rights reserved

N = Induced T = At least 1 Abnormal Test in this Lactation
D = Lactation values include at least 1 derived test
= GeneMark DNA Profiled # = Parentage Uncertain D / S ✓ = Parentage Confirmed by DNA
Indices exclude genomic information with the exception of some historical Herd BW values

YEARLING HEIFERS

NZAEL

LOT 246 DENSON DALE K-S VIDA-ET

Three Generation Pedigree

jersey

L A & A H Wilson

New Zealand

AE Herd Averages as at 15/03/2022
Ancestry : 97% BW : 15/50 PW : 87/77

MINDA

PTPT / HERDCODE : VHY 2 / 38004
LOCATION : N066-270-376 / 9
DATE : 16/03/2022

REGISTERED JERSEY G3 S✓ D✓

DENSON DALE K-S VIDA-ET

Birth Ident: VHY-21-1

Breed: PJ J16 Sex: FEMALE
Date of Birth: 25/06/2021 Classification:

BW ($):	141/41	PW ($):	132/15
Protein BV (kg):	2/41	Fertility BV (%):	2.0/40
Fat BV (kg):	4/41	Func Surv BV (%) :	2.1/35
Milk BV (ltr):	-411/41	Somatic Cell BV:	0.03/39
Lwt BV (kg):	-43/40		
Overall Opinion:	0.25/34	Dairy Conformation:	0.05/41
Udder Overall:	1.13/39		

Avg SCC at latest Lactation :

Age	Milk (ltr)	Protein (%)	Protein (kg)	Milkfat (%)	Milkfat (kg)	Days	LW	Herd BW

KELLAND KC SPEEDWAY

Birth Ident: DQHV-08-30 (309012)

Breed : PJ J16 G3 S✓ D✓

BW ($):	259/99
Protein BV (kg):	9/99
Fat BV (kg):	16/99
Milk BV (ltr):	-221/99
Liveweight BV (kg):	-44/99
Fertility BV (%):	4.2/99
Functional Survival BV (%):	4.2/88
Somatic Cell BV:	-0.16/99
Fat %:	5.4
Protein %:	4.2

DENSON DALE ON-TIME VIDA ET EX4

Birth Ident: VHY-12-2

Breed: PJ J16 G3 S✓ D✓

		PW ($):	9/90
BW ($):	23/60	Lwt BV (kg):	-41/60
Protein BV (kg):	-5/61	Fertility BV (%):	-0.1/56
Fat BV (kg):	-8/62	Func Surv BV (%) :	0.0/50
Milk BV (ltr):	-601/62	SCC BV:	0.23/55

Age	Milk (ltr)	Protein (%)	Protein (kg)	Milkfat (%)	Milkfat (kg)	Days	LW
6 yr 1 m	4818	4.24	204	5.46	263	276	-25
5 yr 0 m	4158	4.23	176	5.36	223	281 T	-239
4 yr 0 m	4989	4.34	216	5.68	283	295	7
2 yr 0 m	2210	4.11	91	5.33	118	124	160
Avg	4044	4.25	172	5.48	222	244	4 Lacts.

Traits other than production (2016)

AM	ST	MS	OO	S	W	C	RA	R	L	US	FU	RU	FT	RT	TL	UO	DC
0	0	0	0	6	5	7	5	7	5	8	8	9	5	6		8	8

KIRKS RI CHARISMA ET GR

Birth Ident: GRYT-02-22 (303029)

Breed: PJ J16 G3,G1 S✓ D✓

BW ($):	134/99	Lwt BV (kg):	-43/99
Protein BV (kg):	5/99	Fertility BV (%):	-3.0/99
Fat BV (kg):	9/99	Func Surv BV (%) :	0.2/95
Milk BV (ltr):	-313/99	SCC BV:	-0.01/99

KELLAND MANS NICOLE ET EX3

Birth Ident: DQHV-05-3

Breed: PJ J16 G3 S✓

BW ($): 257/62 PW ($): 439/93

Age	Milk (ltr)	Protein (%)	Protein (kg)	Milkfat (%)	Milkfat (kg)	Days	LW
8 yr 1 m	4195	4.13	173	4.92	207	219	290
7 yr 1 m	4277	3.93	168	4.91	210	190	398
6 yr 0 m	4804	4.14	199	5.40	259	253	446
5 yr 0 m	5167	4.35	225	5.57	288	267	417
4 yr 0 m	4832	4.36	211	5.63	272	271	382
	Plus 3 unprinted lactations						
Avg	4491	4.20	189	5.30	238	248	7 Lacts.

LENCREST ON TIME-ET

Oseas HB No: 000101962790/CAN (309739)

Breed: PJ J16 G3

BW ($):	-57/98	Lwt BV (kg):	-58/96
Protein BV (kg):	-4/99	Fertility BV (%):	-5.5/98
Fat BV (kg):	-14/99	Func Surv BV (%) :	-1.7/94
Milk BV (ltr):	-395/99	SCC BV:	0.43/98

DENSON DALE EXPOSE VIDA EX5

Birth Ident: VHY-02-114

Breed: PJ J16 G3

BW ($): 86/73 PW ($): 132/95

Age	Milk (ltr)	Protein (%)	Protein (kg)	Milkfat (%)	Milkfat (kg)	Days	LW
10 yr 2 m	3364	3.89	131	4.77	161	195	-83
8 yr 1 m	4063	4.63	188	5.10	207	208	91
6 yr 11 m	5704	4.57	260	5.25	299	269	259
5 yr 11 m	5532	4.48	248	5.02	278	272	236
4 yr 11 m	5948	4.72	281	5.56	331	301	303
	Plus 3 unprinted lactations						
Avg	5084	4.54	231	5.40	274	268	8 Lacts.

RIVERS IMPERIAL SJ3
Birth Ident: FHXJ-96-16 (97463)
Breed: SJ J16 S✓D✓
BW ($): 43/99

KIRKS CHILD GR ET
Birth Ident: JVLH-99-60
Breed : PJ J16 EX6 S✓
BW ($): 97/77 PW ($): 326/88

3 Lacts.	Protein		Milkfat		
Milk	(%)	(kg)	(%)	(kg)	Days
4244	4.57	194	6.48	275	294

OKURA MANHATTEN ET SJ3
Birth Ident: CFWR-99-47 (300534)
Breed : SJ J16 S✓D✓
BW ($): 162/99

KELLAND CASPER IVORY GR
Birth Ident: DQHV-00-29
Breed : PJ J16 VG4 S✓D✓
BW ($) : 197/60 PW ($): 252/92

5 Lacts.	Protein		Milkfat		
Milk	(%)	(kg)	(%)	(kg)	Days
3415	4.13	141	5.87	200	231

SHF CENTURION SULTAN
Oseas HB No: 000110404026/USA (300708)
Breed: PJ J16
BW ($): -74/98

PIEDMONT DELCO BELLE
Oseas HB No: 000010209243/CAN
Breed: J J16
BW ($): PW ($):

Milk	Protein (%)	(kg)	Milkfat (%)	(kg)	Days

TAHAU NORTHERN EXPOSURE
Birth Ident: XFX-95-94 (301734)
Breed: PJ J16
BW ($): 106/98

DENSON DALE FABS VIDA
Birth Ident: VHY-00-63
Breed: PJ J16 EX4
BW ($): -42/65 PW ($): -142/94

6 Lacts.	Protein		Milkfat		
Milk	(%)	(kg)	(%)	(kg)	Days
4894	4.33	212	4.86	238	238

The information on this report is as recorded on the LIC MINDA database as at date of print, and LIC does not warrant the accuracy of the information provided

Copyright 2022 LIC. All rights reserved

N = Induced T = At least 1 Abnormal Test in this Lactation
D = Lactation values include at least 1 derived test

= GeneMark DNA Profiled # = Parentage Uncertain D / S ✓ = Parentage Confirmed by DNA
Indices exclude genomic information with the exception of some historical Herd BW values

LOT 247 DENSON DALE K-S VEDE-ET

Three Generation Pedigree

jersey

L A & A H Wilson

New Zealand

AE Herd Averages as at 15/03/2022
Ancestry : 97% BW : 15/50 PW : 87/77

MINDA

PTPT / HERDCODE : VHY 2 / 38004
LOCATION : N066-270-376 / 9
DATE : 16/03/2022

REGISTERED JERSEY G3 S✓ D✓

DENSON DALE K-S VEDE-ET

Birth Ident: VHY-21-3

Breed: PJ J16 Sex: FEMALE
Date of Birth: 26/06/2021 Classification:

BW ($):	141/41	PW ($):	132/15
Protein BV (kg):	2/41	Fertility BV (%):	2.0/40
Fat BV (kg):	4/41	Func Surv BV (%) :	2.1/35
Milk BV (ltr):	-411/41	Somatic Cell BV:	0.03/39
Lwt BV (kg):	-43/40		
Overall Opinion:	0.25/34	Dairy Conformation:	0.05/41
Udder Overall:	1.13/39		

Avg SCC at latest Lactation :

Age	Milk (ltr)	Protein (%)	Protein (kg)	Milkfat (%)	Milkfat (kg)	Days	LW	Herd BW

KELLAND KC SPEEDWAY

Birth Ident: DQHV-08-30 (309012)

Breed : PJ J16 G3 S✓ D✓

BW ($):	259/99
Protein BV (kg):	9/99
Fat BV (kg):	16/99
Milk BV (ltr):	-221/99
Liveweight BV (kg):	-44/99
Fertility BV (%):	4.2/99
Functional Survival BV (%):	4.2/88
Somatic Cell BV:	-0.16/99
Fat %:	5.4
Protein %:	4.2

DENSON DALE ON-TIME VIDA ET EX4

Birth Ident: VHY-12-2

Breed: PJ J16 G3 S✓ D✓

		PW ($):	9/90
BW ($):	23/60	Lwt BV (kg):	-41/60
Protein BV (kg):	-5/61	Fertility BV (%):	-0.1/56
Fat BV (kg):	-8/62	Func Surv BV (%) :	0.0/50
Milk BV (ltr):	-601/62	SCC BV:	0.23/55

Age	Milk (ltr)	Protein (%)	Protein (kg)	Milkfat (%)	Milkfat (kg)	Days	LW
6 yr 1 m	4818	4.24	204	5.46	263	276	-25
5 yr 0 m	4158	4.23	176	5.36	223	281 T	-239
4 yr 0 m	4989	4.34	216	5.68	283	295	7
2 yr 0 m	2210	4.11	91	5.33	118	124	160
Avg	4044	4.25	172	5.48	222	244	4 Lacts.

Traits other than production (2016)

AM	ST	MS	OO	S	W	C	RA	R	L	US	FU	RU	FT	RT	TL	UO	DC
0	0	0	0	6	5	7	5	7	5	8	8	9	5	6		8	8

KIRKS RI CHARISMA ET GR

Birth Ident: GRYT-02-22 (303029)

Breed: PJ J16 G3,G1 S✓ D✓

BW ($):	134/99	Lwt BV (kg):	-43/99
Protein BV (kg):	5/99	Fertility BV (%):	-3.0/99
Fat BV (kg):	9/99	Func Surv BV (%) :	0.2/95
Milk BV (ltr):	-313/99	SCC BV:	-0.01/99

KELLAND MANS NICOLE ET EX3

Birth Ident: DQHV-05-3

Breed: PJ J16 G3 S✓

BW ($): 257/62 PW ($): 439/93

Age	Milk (ltr)	Protein (%)	Protein (kg)	Milkfat (%)	Milkfat (kg)	Days	LW
8 yr 1 m	4195	4.13	173	4.92	207	219	290
7 yr 1 m	4277	3.93	168	4.91	210	190	398
6 yr 0 m	4804	4.14	199	5.40	259	253	446
5 yr 0 m	5167	4.35	225	5.57	288	267	417
4 yr 0 m	4832	4.36	211	5.63	272	271	382
	Plus 3 unprinted lactations						
Avg	4491	4.20	189	5.30	238	248	7 Lacts.

LENCREST ON TIME-ET

Oseas HB No: 000101962790/CAN (309739)

Breed: PJ J16 G3

BW ($):	-57/98	Lwt BV (kg):	-58/96
Protein BV (kg):	-4/99	Fertility BV (%):	-5.5/98
Fat BV (kg):	-14/99	Func Surv BV (%) :	-1.7/94
Milk BV (ltr):	-395/99	SCC BV:	0.43/98

DENSON DALE EXPOSE VIDA EX5

Birth Ident: VHY-02-114

Breed: PJ J16 G3

BW ($): 86/73 PW ($): 132/95

Age	Milk (ltr)	Protein (%)	Protein (kg)	Milkfat (%)	Milkfat (kg)	Days	LW
10 yr 2 m	3364	3.89	131	4.77	161	195	-83
8 yr 1 m	4063	4.63	188	5.10	207	208	91
6 yr 11 m	5704	4.57	260	5.25	299	269	259
5 yr 11 m	5532	4.48	248	5.02	278	272	236
4 yr 11 m	5948	4.72	281	5.56	331	301	303
	Plus 3 unprinted lactations						
Avg	5084	4.54	231	5.40	274	268	8 Lacts.

RIVERS IMPERIAL SJ3
Birth Ident: FHXJ-96-16 (97463)
Breed: SJ J16 S✓D✓
BW ($): 43/99

KIRKS CHILD GR ET
Birth Ident: JVLH-99-60
Breed : PJ J16 EX6 S✓
BW ($): 97/77 PW ($): 326/88

3 Lacts.	Protein		Milkfat		
Milk	(%)	(kg)	(%)	(kg)	Days
4244	4.57	194	6.48	275	294

OKURA MANHATTEN ET SJ3
Birth Ident: CFWR-99-47 (300534)
Breed : SJ J16 S✓D✓
BW ($): 162/99

KELLAND CASPER IVORY GR
Birth Ident: DQHV-00-29
Breed : PJ J16 VG4 S✓D✓
BW ($) : 197/60 PW ($): 252/92

5 Lacts.	Protein		Milkfat		
Milk	(%)	(kg)	(%)	(kg)	Days
3415	4.13	141	5.87	200	231

SHF CENTURION SULTAN
Oseas HB No: 000110404026/USA (300708)
Breed: PJ J16
BW ($): -74/98

PIEDMONT DELCO BELLE
Oseas HB No: 000010209243/CAN
Breed: J J16
BW ($): PW ($):

Milk	Protein (%)	(kg)	Milkfat (%)	(kg)	Days

TAHAU NORTHERN EXPOSURE
Birth Ident: XFX-95-94 (301734)
Breed: PJ J16
BW ($): 106/98

DENSON DALE FABS VIDA
Birth Ident: VHY-00-63
Breed: PJ J16 EX4
BW ($): -42/65 PW ($): -142/94

6 Lacts.	Protein		Milkfat		
Milk	(%)	(kg)	(%)	(kg)	Days
4894	4.33	212	4.86	238	238

The information on this report is as recorded on the LIC MINDA database as at date of print, and LIC does not warrant the accuracy of the information provided

Copyright 2022 LIC. All rights reserved

N = Induced T = At least 1 Abnormal Test in this Lactation
D = Lactation values include at least 1 derived test

= GeneMark DNA Profiled # = Parentage Uncertain D / S ✓ = Parentage Confirmed by DNA
Indices exclude genomic information with the exception of some historical Herd BW values

YEARLING HEIFERS

LOT 248 DENSON DALE K-S VELLY-ET

Three Generation Pedigree

jersey nz — MINDA

L A & A H Wilson
New Zealand

AE Herd Averages as at 15/03/2022
Ancestry : 97% BW : 15/50 PW : 87/77

PTPT / HERDCODE : VHY 2 / 38004
LOCATION : N066-270-376 / 9
DATE : 16/03/2022

REGISTERED JERSEY G3 S✓ D✓

DENSON DALE K-S VELLY-ET

Birth Ident: VHY-21-6

Breed: PJ J16 Sex: FEMALE
Date of Birth: 1/07/2021 Classification:

BW ($):	141/41	PW ($):	132/15
Protein BV (kg):	2/41	Fertility BV (%):	2.0/40
Fat BV (kg):	4/41	Func Surv BV (%) :	2.1/35
Milk BV (ltr):	-411/41	Somatic Cell BV:	0.03/39
Lwt BV (kg):	-43/40		
Overall Opinion:	0.25/34	Dairy Conformation:	0.05/41
Udder Overall:	1.13/39		

Avg SCC at latest Lactation :

Age	Milk (ltr)	Protein (%)	Protein (kg)	Milkfat (%)	Milkfat (kg)	Days	LW	Herd BW

KELLAND KC SPEEDWAY

Birth Ident: DQHV-08-30 (309012)

Breed : PJ J16 G3 S✓ D✓

BW ($):	259/99
Protein BV (kg):	9/99
Fat BV (kg):	16/99
Milk BV (ltr):	-221/99
Liveweight BV (kg):	-44/99
Fertility BV (%):	4.2/99
Functional Survival BV (%):	4.2/88
Somatic Cell BV:	-0.16/99
Fat %:	5.4
Protein %:	4.2

DENSON DALE ON-TIME VIDA ET EX4

Birth Ident: VHY-12-2

Breed: PJ J16 G3 S✓ D✓

		PW ($):	9/90
BW ($):	23/60	Lwt BV (kg):	-41/60
Protein BV (kg):	-5/61	Fertility BV (%):	-0.1/56
Fat BV (kg):	-8/62	Func Surv BV (%) :	0.0/50
Milk BV (ltr):	-601/62	SCC BV:	0.23/55

Age	Milk (ltr)	Protein (%)	Protein (kg)	Milkfat (%)	Milkfat (kg)	Days	LW
6 yr 1 m	4818	4.24	204	5.46	263	276	-25
5 yr 0 m	4158	4.23	176	5.36	223	281 T	-239
4 yr 0 m	4989	4.34	216	5.68	283	295	7
2 yr 0 m	2210	4.11	91	5.33	118	124	160
Avg	4044	4.25	172	5.48	222	244	4 Lacts.

Traits other than production (2016)

AM	ST	MS	OO	S	W	C	RA	R	L	US	FU	RU	FT	RT	TL	UO	DC
0	0	0	0	6	5	7	5	7	5	8	8	9	5	6		8	8

KIRKS RI CHARISMA ET GR

Birth Ident: GRYT-02-22 (303029)

Breed: PJ J16 G3,G1 S✓ D✓

BW ($):	134/99	Lwt BV (kg):	-43/99
Protein BV (kg):	5/99	Fertility BV (%):	-3.0/99
Fat BV (kg):	9/99	Func Surv BV (%) :	0.2/95
Milk BV (ltr):	-313/99	SCC BV:	-0.01/99

KELLAND MANS NICOLE ET EX3

Birth Ident: DQHV-05-3

Breed: PJ J16 G3 S✓

BW ($): 257/62 PW ($): 439/93

Age	Milk (ltr)	Protein (%)	Protein (kg)	Milkfat (%)	Milkfat (kg)	Days	LW
8 yr 1 m	4195	4.13	173	4.92	207	219	290
7 yr 1 m	4277	3.93	168	4.91	210	190	398
6 yr 0 m	4804	4.14	199	5.40	259	253	446
5 yr 0 m	5167	4.35	225	5.57	288	267	417
4 yr 0 m	4832	4.36	211	5.63	272	271	382
		Plus 3 unprinted lactations					
Avg	4491	4.20	189	5.30	238	248	7 Lacts.

LENCREST ON TIME-ET

Oseas HB No: 000101962790/CAN (309739)

Breed: PJ J16 G3

BW ($):	-57/98	Lwt BV (kg):	-58/96
Protein BV (kg):	-4/99	Fertility BV (%):	-5.5/98
Fat BV (kg):	-14/99	Func Surv BV (%) :	-1.7/94
Milk BV (ltr):	-395/99	SCC BV:	0.43/98

DENSON DALE EXPOSE VIDA EX5

Birth Ident: VHY-02-114

Breed: PJ J16 G3

BW ($): 86/73 PW ($): 132/95

Age	Milk (ltr)	Protein (%)	Protein (kg)	Milkfat (%)	Milkfat (kg)	Days	LW
10 yr 2 m	3364	3.89	131	4.77	161	195	-83
8 yr 1 m	4063	4.63	188	5.10	207	208	91
6 yr 11 m	5704	4.57	260	5.25	299	269	259
5 yr 11 m	5532	4.48	248	5.02	278	272	236
4 yr 11 m	5948	4.72	281	5.56	331	301	303
		Plus 3 unprinted lactations					
Avg	5084	4.54	231	5.40	274	268	8 Lacts.

RIVERS IMPERIAL SJ3
Birth Ident: FHXJ-96-16 (97463)
Breed: SJ J16 S✓D✓
BW ($): 43/99

KIRKS CHILD GR ET
Birth Ident: JVLH-99-60
Breed : PJ J16 EX6 S✓
BW ($): 97/77 PW ($): 326/88
3 Lacts. Protein Milkfat
Milk (%) (kg) (%) (kg) Days
4244 4.57 194 6.48 275 294

OKURA MANHATTEN ET SJ3
Birth Ident: CFWR-99-47 (300534)
Breed : SJ J16 S✓D✓
BW ($): 162/99

KELLAND CASPER IVORY GR
Birth Ident: DQHV-00-29
Breed : PJ J16 VG4 S✓D✓
BW ($) : 197/60 PW ($): 252/92
5 Lacts. Protein Milkfat
Milk (%) (kg) (%) (kg) Days
3415 4.13 141 5.87 200 231

SHF CENTURION SULTAN
Oseas HB No: 000110404026/USA (300708)
Breed: PJ J16
BW ($): -74/98

PIEDMONT DELCO BELLE
Oseas HB No: 000010209243/CAN
Breed: J J16
BW ($): PW ($):
Protein Milkfat
Milk (%) (kg) (%) (kg) Days

TAHAU NORTHERN EXPOSURE
Birth Ident: XFX-95-94 (301734)
Breed: PJ J16
BW ($): 106/98

DENSON DALE FABS VIDA
Birth Ident: VHY-00-63
Breed: PJ J16 EX4
BW ($): -42/65 PW ($): -142/94
6 Lacts. Protein Milkfat
Milk (%) (kg) (%) (kg) Days
4894 4.33 212 4.86 238 238

The information on this report is as recorded on the LIC MINDA database as at date of print, and LIC does not warrant the accuracy of the information provided

Copyright 2022 LIC. All rights reserved

N = Induced T = At least 1 Abnormal Test in this Lactation
D = Lactation values include at least 1 derived test
= GeneMark DNA Profiled # = Parentage Uncertain D / S ✓ = Parentage Confirmed by DNA
Indices exclude genomic information with the exception of some historical Herd BW values

LOT 249 DENSON DALE K-S VERONA-ET

Three Generation Pedigree

jersey nz — MINDA

L A & A H Wilson
New Zealand

AE Herd Averages as at 15/03/2022
Ancestry : 97% BW : 15/50 PW : 87/77

PTPT / HERDCODE : VHY 2 / 38004
LOCATION : N066-270-376 / 9
DATE : 16/03/2022

REGISTERED JERSEY G3 S✓ D✓

DENSON DALE K-S VERONA-ET

Birth Ident: VHY-21-11

Breed: PJ J16 Sex: FEMALE
Date of Birth: 2/07/2021 Classification:

BW ($):	141/41	PW ($):	132/15
Protein BV (kg):	2/41	Fertility BV (%):	2.0/40
Fat BV (kg):	4/41	Func Surv BV (%) :	2.1/35
Milk BV (ltr):	-411/41	Somatic Cell BV:	0.03/39
Lwt BV (kg):	-43/40		
Overall Opinion:	0.25/34	Dairy Conformation:	0.05/41
Udder Overall:	1.13/39		

Avg SCC at latest Lactation :

Age	Milk (ltr)	Protein (%)	Protein (kg)	Milkfat (%)	Milkfat (kg)	Days	LW	Herd BW

KELLAND KC SPEEDWAY

Birth Ident: DQHV-08-30 (309012)

Breed : PJ J16 G3 S✓ D✓

BW ($):	259/99
Protein BV (kg):	9/99
Fat BV (kg):	16/99
Milk BV (ltr):	-221/99
Liveweight BV (kg):	-44/99
Fertility BV (%):	4.2/99
Functional Survival BV (%):	4.2/88
Somatic Cell BV:	-0.16/99
Fat %:	5.4
Protein %:	4.2

DENSON DALE ON-TIME VIDA ET EX4

Birth Ident: VHY-12-2

Breed: PJ J16 G3 S✓ D✓

		PW ($):	9/90
BW ($):	23/60	Lwt BV (kg):	-41/60
Protein BV (kg):	-5/61	Fertility BV (%):	-0.1/56
Fat BV (kg):	-8/62	Func Surv BV (%) :	0.0/50
Milk BV (ltr):	-601/62	SCC BV:	0.23/55

Age	Milk (ltr)	Protein (%)	Protein (kg)	Milkfat (%)	Milkfat (kg)	Days	LW
6 yr 1 m	4818	4.24	204	5.46	263	276	-25
5 yr 0 m	4158	4.23	176	5.36	223	281 T	-239
4 yr 0 m	4989	4.34	216	5.68	283	295	7
2 yr 0 m	2210	4.11	91	5.33	118	124	160
Avg	4044	4.25	172	5.48	222	244	4 Lacts.

Traits other than production (2016)

AM	ST	MS	OO	S	W	C	RA	R	L	US	FU	RU	FT	RT	TL	UO	DC
0	0	0	0	6	5	7	5	7	5	8	8	9	5	6		8	8

KIRKS RI CHARISMA ET GR

Birth Ident: GRYT-02-22 (303029)

Breed: PJ J16 G3,G1 S✓ D✓

BW ($):	134/99	Lwt BV (kg):	-43/99
Protein BV (kg):	5/99	Fertility BV (%):	-3.0/99
Fat BV (kg):	9/99	Func Surv BV (%) :	0.2/95
Milk BV (ltr):	-313/99	SCC BV:	-0.01/99

KELLAND MANS NICOLE ET EX3

Birth Ident: DQHV-05-3

Breed: PJ J16 G3 S✓

BW ($): 257/62 PW ($): 439/93

Age	Milk (ltr)	Protein (%)	Protein (kg)	Milkfat (%)	Milkfat (kg)	Days	LW
8 yr 1 m	4195	4.13	173	4.92	207	219	290
7 yr 1 m	4277	3.93	168	4.91	210	190	398
6 yr 0 m	4804	4.14	199	5.40	259	253	446
5 yr 0 m	5167	4.35	225	5.57	288	267	417
4 yr 0 m	4832	4.36	211	5.63	272	271	382
		Plus 3 unprinted lactations					
Avg	4491	4.20	189	5.30	238	248	7 Lacts.

LENCREST ON TIME-ET

Oseas HB No: 000101962790/CAN (309739)

Breed: PJ J16 G3

BW ($):	-57/98	Lwt BV (kg):	-58/96
Protein BV (kg):	-4/99	Fertility BV (%):	-5.5/98
Fat BV (kg):	-14/99	Func Surv BV (%) :	-1.7/94
Milk BV (ltr):	-395/99	SCC BV:	0.43/98

DENSON DALE EXPOSE VIDA EX5

Birth Ident: VHY-02-114

Breed: PJ J16 G3

BW ($): 86/73 PW ($): 132/95

Age	Milk (ltr)	Protein (%)	Protein (kg)	Milkfat (%)	Milkfat (kg)	Days	LW
10 yr 2 m	3364	3.89	131	4.77	161	195	-83
8 yr 1 m	4063	4.63	188	5.10	207	208	91
6 yr 11 m	5704	4.57	260	5.25	299	269	259
5 yr 11 m	5532	4.48	248	5.02	278	272	236
4 yr 11 m	5948	4.72	281	5.56	331	301	303
		Plus 3 unprinted lactations					
Avg	5084	4.54	231	5.40	274	268	8 Lacts.

RIVERS IMPERIAL SJ3
Birth Ident: FHXJ-96-16 (97463)
Breed: SJ J16 S✓D✓
BW ($): 43/99

KIRKS CHILD GR ET
Birth Ident: JVLH-99-60
Breed : PJ J16 EX6 S✓
BW ($): 97/77 PW ($): 326/88
3 Lacts. Protein Milkfat
Milk (%) (kg) (%) (kg) Days
4244 4.57 194 6.48 275 294

OKURA MANHATTEN ET SJ3
Birth Ident: CFWR-99-47 (300534)
Breed : SJ J16 S✓D✓
BW ($): 162/99

KELLAND CASPER IVORY GR
Birth Ident: DQHV-00-29
Breed : PJ J16 VG4 S✓D✓
BW ($) : 197/60 PW ($): 252/92
5 Lacts. Protein Milkfat
Milk (%) (kg) (%) (kg) Days
3415 4.13 141 5.87 200 231

SHF CENTURION SULTAN
Oseas HB No: 000110404026/USA (300708)
Breed: PJ J16
BW ($): -74/98

PIEDMONT DELCO BELLE
Oseas HB No: 000010209243/CAN
Breed: J J16
BW ($): PW ($):
Protein Milkfat
Milk (%) (kg) (%) (kg) Days

TAHAU NORTHERN EXPOSURE
Birth Ident: XFX-95-94 (301734)
Breed: PJ J16
BW ($): 106/98

DENSON DALE FABS VIDA
Birth Ident: VHY-00-63
Breed: PJ J16 EX4
BW ($): -42/65 PW ($): -142/94
6 Lacts. Protein Milkfat
Milk (%) (kg) (%) (kg) Days
4894 4.33 212 4.86 238 238

The information on this report is as recorded on the LIC MINDA database as at date of print, and LIC does not warrant the accuracy of the information provided

Copyright 2022 LIC. All rights reserved

N = Induced T = At least 1 Abnormal Test in this Lactation
D = Lactation values include at least 1 derived test
= GeneMark DNA Profiled # = Parentage Uncertain D / S ✓ = Parentage Confirmed by DNA
Indices exclude genomic information with the exception of some historical Herd BW values

YEARLING HEIFERS

NZAEL

LOT 250 DENSON DALE K-S VISION-ET

P001.50 Official Publication of Livestock Improvement Corporation Limited and the NZ Jersey Cattle Breeders Assn. Internal Animal Key = 42743377

Three Generation Pedigree

jersey

L A & A H Wilson

New Zealand

AE Herd Averages as at 15/03/2022
Ancestry : 97% BW : 15/50 PW : 87/77

MINDA

PTPT / HERDCODE : VHY 2 / 38004
LOCATION : N066-270-376 / 9
DATE : 16/03/2022

REGISTERED JERSEY G3 S✓ D✓

DENSON DALE K-S VISION-ET

Birth Ident: VHY-21-9

Breed: PJ J16 Sex: FEMALE
Date of Birth: 2/07/2021 Classification:

BW ($):	111/44	PW ($):	113/17
Protein BV (kg):	0/44	Fertility BV (%):	-0.2/46
Fat BV (kg):	2/44	Func Surv BV (%) :	2.3/42
Milk BV (ltr):	-416/45	Somatic Cell BV:	-0.06/44
Lwt BV (kg):	-43/44		
Overall Opinion:	0.33/40	Dairy Conformation:	0.07/45
Udder Overall:	0.81/43		

Avg SCC at latest Lactation :

Age	Milk (ltr)	Protein (%)	(kg)	Milkfat (%)	(kg)	Days	LW	Herd BW

KELLAND KC SPEEDWAY
Birth Ident: DQHV-08-30 (309012)
Breed : PJ J16 G3 S✓ D✓

BW ($):	259/99
Protein BV (kg):	9/99
Fat BV (kg):	16/99
Milk BV (ltr):	-221/99
Liveweight BV (kg):	-44/99
Fertility BV (%):	4.2/99
Functional Survival BV (%):	4.2/88
Somatic Cell BV:	-0.16/99
Fat %:	5.4
Protein %:	4.2

DENSON DALE EXPOSE VISION EX4
Birth Ident: VHY-02-95
Breed: PJ J16 G3

		PW ($):	303/94
BW ($):	-40/75	Lwt BV (kg):	-41/75
Protein BV (kg):	-9/75	Fertility BV (%):	-4.7/75
Fat BV (kg):	-12/76	Func Surv BV (%) :	0.4/75
Milk BV (ltr):	-612/77	SCC BV:	0.03/74

Age	Milk (ltr)	Protein (%)	(kg)	Milkfat (%)	(kg)	Days	LW
15 yr 11 m	4698	3.59	168	4.72	222	195	61
13 yr 11 m	5887	3.70	218	4.61	271	292	-41
12 yr 0 m	2504	3.94	99	3.40	85	89	109
11 yr 0 m	5184	3.89	202	4.57	237	228	362
9 yr 11 m	5627	3.76	211	4.26	240	265	342
9 yr 0 m	5358	3.85	206	5.02	269	210	348
8 yr 0 m	6144	4.42	272	5.12	314	255	329
7 yr 1 m	5460	4.12	225	4.84	264	215	292
6 yr 2 m	4962	4.18	207	4.76	236	214	332
		Plus 3 unprinted lactations					
Avg	5671	4.09	232	5.00	284	252	12 Lacts.

Traits other than production (2006)

AM	ST	MS	OO	S	W	C	RA	R	L	US	FU	RU	FT	RT	TL	UO	DC
8	9	9	9	6	5	8	4	6	6	7	8	8	5	5		8	8

KIRKS RI CHARISMA ET GR
Birth Ident: GRYT-02-22 (303029)
Breed: PJ J16 G3,G1 S✓ D✓

BW ($):	134/99	Lwt BV (kg):	-43/99
Protein BV (kg):	5/99	Fertility BV (%):	-3.0/99
Fat BV (kg):	9/99	Func Surv BV (%) :	0.2/95
Milk BV (ltr):	-313/99	SCC BV:	-0.01/99

KELLAND MANS NICOLE ET EX3
Birth Ident: DQHV-05-3
Breed: PJ J16 G3 S✓

BW ($): 257/62 PW ($): 439/93

Age	Milk (ltr)	Protein (%)	(kg)	Milkfat (%)	(kg)	Days	LW
8 yr 1 m	4195	4.13	173	4.92	207	219	290
7 yr 1 m	4277	3.93	168	4.91	210	190	398
6 yr 0 m	4804	4.14	199	5.40	259	253	446
5 yr 0 m	5167	4.35	225	5.57	288	267	417
4 yr 0 m	4832	4.36	211	5.63	272	271	382
		Plus 3 unprinted lactations					
Avg	4491	4.20	189	5.30	238	248	7 Lacts.

TAHAU NORTHERN EXPOSURE
Birth Ident: XFX-95-94 (301734)
Breed: PJ J16 G3,G1

BW ($):	106/98	Lwt BV (kg):	-51/98
Protein BV (kg):	-10/98	Fertility BV (%):	3.6/98
Fat BV (kg):	-1/99	Func Surv BV (%) :	3.2/85
Milk BV (ltr):	-696/99	SCC BV:	-0.26/98

DENSON DALE FABS VISION A
Birth Ident: VHY-00-94
Breed: PJ J16

BW ($): -157/56 PW ($): -294/47

Age	Milk (ltr)	Protein (%)	(kg)	Milkfat (%)	(kg)	Days	LW
2 yr 0 m	826	3.17	26	4.06	34	51	13

RIVERS IMPERIAL SJ3
Birth Ident: FHXJ-96-16 (97463)
Breed: SJ J16 S✓D✓
BW ($): 43/99

KIRKS CHILD GR ET
Birth Ident: JVLH-99-60
Breed : PJ J16 EX6 S✓

BW ($): 97/77 PW ($): 326/88

3 Lacts.	Milk	Protein (%)	(kg)	Milkfat (%)	(kg)	Days
	4244	4.57	194	6.48	275	294

OKURA MANHATTEN ET SJ3
Birth Ident: CFWR-99-47 (300534)
Breed : SJ J16 S✓D✓
BW ($): 162/99

KELLAND CASPER IVORY GR
Birth Ident: DQHV-00-29
Breed : PJ J16 VG4 S✓D✓

BW ($) : 197/60 PW ($): 252/92

5 Lacts.	Milk	Protein (%)	(kg)	Milkfat (%)	(kg)	Days
	3415	4.13	141	5.87	200	231

FYN INDEX
Oseas HB No: 000000045310/DNK (65220)
Breed: PJ J16
BW ($): 9/89

TAHAU MIKKELONLY
Birth Ident: XFX-91-98
Breed: PJ J16 EX4

BW ($): -15/75 PW ($): 177/95

15 Lacts.	Milk	Protein (%)	(kg)	Milkfat (%)	(kg)	Days
	3459	4.41	152	6.35	219	239

MOLLY BROOK BERETTA
Oseas HB No: 000000661401/USA (95492)
Breed: PJ J16
BW ($): -137/99

DENSON DALE LESTER VISION
Birth Ident: VHY-92-4
Breed: PJ J16 EX7

BW ($): -56/70 PW ($): 160/90

13 Lacts.	Milk	Protein (%)	(kg)	Milkfat (%)	(kg)	Days
	5326	4.43	236	5.98	319	270

The information on this report is as recorded on the LIC MINDA database as at date of print, and LIC does not warrant the accuracy of the information provided

Copyright 2022 LIC. All rights reserved

N = Induced T = At least 1 Abnormal Test in this Lactation
D = Lactation values include at least 1 derived test
= GeneMark DNA Profiled # = Parentage Uncertain D / S ✓ = Parentage Confirmed by DNA
Indices exclude genomic information with the exception of some historical Herd BW values

P001.50

LOT 251 DENSON DALE JIGGY VIDENE

P001.50 Official Publication of Livestock Improvement Corporation Limited and the NZ Jersey Cattle Breeders Assn. Internal Animal Key = 42748609

Three Generation Pedigree

jersey

L A & A H Wilson

New Zealand

AE Herd Averages as at 15/03/2022
Ancestry : 97% BW : 15/50 PW : 87/77

MINDA

PTPT / HERDCODE : VHY 2 / 38004
LOCATION : N066-270-376 / 9
DATE : 16/03/2022

REGISTERED JERSEY G3 S✓ D✓

DENSON DALE JIGGY VIDENE

Birth Ident: VHY-21-17

Breed: PJ J16 Sex: FEMALE
Date of Birth: 6/07/2021 Classification:

BW ($):	91/22	PW ($):	146/5
Protein BV (kg):	4/23	Fertility BV (%):	-3.5/18
Fat BV (kg):	8/24	Func Surv BV (%) :	-1.0/11
Milk BV (ltr):	-69/25	Somatic Cell BV:	-0.27/23
Lwt BV (kg):	-45/13		
Overall Opinion:	0.04/7	Dairy Conformation:	-0.14/12
Udder Overall:	0.56/22		

Avg SCC at latest Lactation :

Age	Milk (ltr)	Protein (%)	(kg)	Milkfat (%)	(kg)	Days	LW	Herd BW

Dam sells as Lot 79.

JX KASH-IN GOT JIGGY {6}-ET
Oseas HB No: 003138463636/USA (320712)
Breed : J J16 G3

BW ($):	146/44
Protein BV (kg):	7/49
Fat BV (kg):	18/53
Milk BV (ltr):	57/56
Liveweight BV (kg):	-52/7
Fertility BV (%):	-5.5/34
Functional Survival BV (%):	-1.2/16
Somatic Cell BV:	-0.42/52
Fat %:	5.1
Protein %:	3.9

DENSON DALE MARKUS VIDENE 87 VG
Birth Ident: VHY-17-47
Breed: PJ J16 G3 S✓ D✓

		PW ($):	169/84
BW ($):	36/44	Lwt BV (kg):	-39/47
Protein BV (kg):	2/46	Fertility BV (%):	-1.5/35
Fat BV (kg):	-3/47	Func Surv BV (%) :	-0.8/27
Milk BV (ltr):	-196/50	SCC BV:	-0.11/43

Age	Milk (ltr)	Protein (%)	(kg)	Milkfat (%)	(kg)	Days	LW
3 yr 11 m	5382	4.01	216	4.84	260	259	110
2 yr 11 m	6095	3.95	241	4.58	279	291	69
2 yr 0 m	4449	3.96	176	4.33	193	223	172
Avg	5309	3.97	211	4.60	244	258	3 Lacts.

Traits other than production (2021)

AM	ST	MS	OO	S	W	C	RA	R	L	US	FU	RU	FT	RT	TL	UO	DC
0	0	0	0	6	6	7	4	6	7	7	7	8	4	5	5	7	8

JX SUNSET CANYON GOT MAID 5-ET
Oseas HB No: 000119407594/USA (318740)
Breed: J J16 G3

BW ($):	189/51	Lwt BV (kg):	-51/11
Protein BV (kg):	14/53	Fertility BV (%):	-7.5/54
Fat BV (kg):	24/56	Func Surv BV (%) :	0.6/36
Milk BV (ltr):	253/59	SCC BV:	-0.51/57

KASH-IN DAZZLER 42833-ET
Oseas HB No: 000072670683/USA
Breed: J J16

BW ($): PW ($):

Age	Milk (ltr)	Protein (%)	(kg)	Milkfat (%)	(kg)	Days	LW

TAHAU MARKUS
Birth Ident: XFX-14-128
Breed: PJ J16 G3

BW ($):	94/54	Lwt BV (kg):	-44/54
Protein BV (kg):	-9/56	Fertility BV (%):	1.7/47
Fat BV (kg):	-2/57	Func Surv BV (%) :	1.2/39
Milk BV (ltr):	-710/60	SCC BV:	-0.56/54

DENSON DALE VAN VIDENE EX4
Birth Ident: VHY-15-65
Breed: PJ J16 G3 S✓ D✓

BW ($): -81/57 PW ($): -53/93

Age	Milk (ltr)	Protein (%)	(kg)	Milkfat (%)	(kg)	Days	LW
5 yr 10 m	5727	3.89	223	4.62	265	256	-35
4 yr 11 m	6647	3.99	266	3.61	240	274	-85
3 yr 11 m	5098	4.05	207	4.25	217	221	23
2 yr 11 m	5864	3.88	228	3.92	230	292	-47
1 yr 11 m	4319	3.81	165	4.76	206	274	51
Avg	5531	3.93	218	4.19	231	263	5 Lacts.

SCHULTZ VOLCANO HARRIS {4}
Oseas HB No: 000118157731/USA
Breed: J J16
BW ($): 97/60

SUNSET CANYON DAZZLER V
Oseas HB No: 000118690399/USA
Breed : J J16

BW ($): PW ($):

Milk	Protein (%)	(kg)	Milkfat (%)	(kg)	Days

SUNSET CANYON DAZZLER-ET
Oseas HB No: 000117925081/USA
Breed : J J16
BW ($): -18/62

BW JACE JENNY ET366-
Oseas HB No: 000114340742/USA
Breed : J J16

BW ($) : PW ($):

Milk	Protein (%)	(kg)	Milkfat (%)	(kg)	Days

TAHAU ZUMA MCGRATH
Birth Ident: XFX-11-31
Breed: PJ J16
BW ($): 5/68

TAHAU EXPOSE BABE
Birth Ident: XFX-02-124
Breed: PJ J16 EX4 S✓D✓

BW ($): 103/74 PW ($): 264/94

12 Lacts.	Milk	Protein (%)	(kg)	Milkfat (%)	(kg)	Days
	4188	4.35	182	5.40	226	243

PANNOO ABE VANAHLEM
Oseas HB No: 000000017576/AUS (311719)
Breed: PJ J16
BW ($): -21/98

DENSON DALE OT VIDENE
Birth Ident: VHY-10-265
Breed: PJ J16 EX4 S✓D✓

BW ($): -128/58 PW ($): -75/89

7 Lacts.	Milk	Protein (%)	(kg)	Milkfat (%)	(kg)	Days
	5747	3.86	222	4.20	241	251

YEARLING HEIFERS

The information on this report is as recorded on the LIC MINDA database as at date of print, and LIC does not warrant the accuracy of the information provided

Copyright 2022 LIC. All rights reserved

N = Induced T = At least 1 Abnormal Test in this Lactation
D = Lactation values include at least 1 derived test
= GeneMark DNA Profiled # = Parentage Uncertain D / S ✓ = Parentage Confirmed by DNA
Indices exclude genomic information with the exception of some historical Herd BW values

P001.50

LOT 252 DENSON DALE RISING VIDAL

Three Generation Pedigree

jersey

L A & A H Wilson

New Zealand

AE Herd Averages as at 15/03/2022
Ancestry : 97% BW : 15/50 PW : 87/77

MINDA

PTPT / HERDCODE : VHY 2 / 38004
LOCATION : N066-270-376 / 9
DATE : 16/03/2022

REGISTERED JERSEY G3 S✓ D✓

DENSON DALE RISING VIDAL

Birth Ident: VHY-21-73

Breed: PJ J16 Sex: FEMALE
Date of Birth: 21/07/2021 Classification:

BW ($):	30/35	PW ($):	76/13
Protein BW (kg):	-3/35	Fertility BV (%):	-3.9/33
Fat BV (kg):	-2/37	Func Surv BV (%) :	-0.4/28
Milk BV (ltr):	-404/37	Somatic Cell BV:	-0.01/34
Lwt BV (kg):	-45/32		
Overall Opinion:	0.18/24	Dairy Conformation:	0.07/31
Udder Overall:	0.66/31		

Avg SCC at latest Lactation :

Age	Milk (ltr)	Protein (%)	Protein (kg)	Milkfat (%)	Milkfat (kg)	Days	LW	Herd BW

LEITHLEA VAN RISING SUN

Birth Ident: BGTR-15-100 (317758)

Breed : PJ J16 G3

BW ($):	160/73
Protein BV (kg):	8/73
Fat BV (kg):	15/75
Milk BV (ltr):	-177/77
Liveweight BV (kg):	-39/78
Fertility BV (%):	-4.4/66
Functional Survival BV (%):	2.0/57
Somatic Cell BV:	-0.07/72
Fat %:	5.2
Protein %:	4.1

DENSON DALE BSTONE VIDAL

Birth Ident: VHY-09-245 EX6

Breed: PJ J16 G3 S✓ D✓

		PW ($):	125/91
BW ($):	-101/60	Lwt BV (kg):	-51/49
Protein BV (kg):	-14/62	Fertility BV (%):	-3.5/54
Fat BV (kg):	-19/63	Func Surv BV (%) :	-2.8/46
Milk BV (ltr):	-630/65	SCC BV:	0.05/59

Age	Milk (ltr)	Protein (%)	Protein (kg)	Milkfat (%)	Milkfat (kg)	Days	LW
9 yr 10 m	5235	4.36	228	4.46	234	212	194
9 yr 0 m	4623	4.02	186	4.14	191	227	32
7 yr 11 m	4843	4.01	194	4.94	239	238	36
6 yr 9 m	6185	4.18	258	4.87	301	299	116
5 yr 9 m	6433	4.28	275	4.96	319	305	235
4 yr 9 m	6169	4.28	264	5.09	314	299	99
3 yr 9 m	5237	3.98	209	5.13	269	288	61
1 yr 11 m	3868	4.04	156	5.12	198	236	172
Avg	5324	4.16	221	4.85	258	263	8 Lacts.

Traits other than production (2015)

AM	ST	MS	OO	S	W	C	RA	R	L	US	FU	RU	FT	RT	TL	UO	DC
0	0	0	0	6	5	9	4	7	6	8	8	7	5	5		8	8

PANNOO ABE VANAHLEM

Oseas HB No: 000000017576/AUS (311719)

Breed: PJ J16 G3

BW ($):	-21/98	Lwt BV (kg):	-35/97
Protein BV (kg):	9/99	Fertility BV (%):	-11.4/97
Fat BV (kg):	2/99	Func Surv BV (%) :	-2.3/80
Milk BV (ltr):	174/99	SCC BV:	0.08/98

LINAL EXPOS SUN

Birth Ident: JRQG-03-38 EX*

Breed: PJ J16 G1 S✓

BW ($): 230/75 PW ($): 351/95

Age	Milk (ltr)	Protein (%)	Protein (kg)	Milkfat (%)	Milkfat (kg)	Days	LW
16 yr 0 m	3364	4.28	144	5.27	177	221 T	-95
15 yr 0 m	4903	3.97	195	4.78	234	246	32
13 yr 10 m	5157	4.24	219	5.99	309	272	201
12 yr 10 m	5755	4.33	249	6.37	367	291	258
11 yr 10 m	5035	4.26	214	6.12	308	285	188
Plus 11 unprinted lactations							
Avg	5060	4.30	218	5.87	297	263	15 Lacts.

LENCREST BLACKSTONE

Oseas HB No: 000102058939/CAN (305710)

Breed: PJ J16 G3,G1

BW ($):	-61/99	Lwt BV (kg):	-50/98
Protein BV (kg):	-6/99	Fertility BV (%):	-6.3/98
Fat BV (kg):	-8/99	Func Surv BV (%) :	-3.5/90
Milk BV (ltr):	-416/99	SCC BV:	0.23/99

DENSON DALE FUTURE VISION

Birth Ident: VHY-04-101 VG2

Breed: PJ J16 G3

BW ($): -122/61 PW ($): -336/92

Age	Milk (ltr)	Protein (%)	Protein (kg)	Milkfat (%)	Milkfat (kg)	Days	LW
7 yr 2 m	3275	4.04	132	4.99	163	195	-195
6 yr 0 m	3895	4.44	173	5.47	213	262	-166
5 yr 1 m	3933	4.39	173	5.53	218	221	7
3 yr 7 m	3702	4.20	156	5.01	186	305	-232
2 yr 0 m	3143	4.24	133	5.74	180	285	-80
Plus 1 unprinted lactation							
Avg	3590	4.27	153	5.35	192	254	5 Lacts.

AHLEM LEMVIG ABE-ET
Oseas HB No: 000111334898/USA
Breed: PJ J16
BW ($): 32/68

DARAWAY FLOWERPOWER
Oseas HB No: 000000520100/AUS
Breed : J J16
BW ($): PW ($):
Milk Protein (%) Milkfat (kg) (%) (kg) Days

TAHAU NORTHERN EXPOSURE
Birth Ident: XFX-95-94 (301734)
Breed : PJ J16
BW ($): 106/98

DENSON DALE ERNIES SUNNY
Birth Ident: VHY-00-156
Breed : PJ J16 EX4
BW ($) : 52/59 PW ($): -6/94
10 Lacts. Milk 4638 Protein (%) 4.31 (kg) 200 Milkfat (%) 5.63 (kg) 261 Days 262

BW PARADE ET
Oseas HB No: 000000665185/USA (302728)
Breed: PJ J16
BW ($): -98/92

PIEDMONT DELCO BELLE
Oseas HB No: 000010209243/CAN
Breed: J J16
BW ($): PW ($):
Milk Protein (%) (kg) Milkfat (%) (kg) Days

MOLLY BROOK BERRETTA FUTURE
Oseas HB No: 000000661399/USA (303709)
Breed: PJ J16
BW ($): -73/96

DENSON DALE LESTER VISION
Birth Ident: VHY-92-4
Breed: PJ J16 EX7
BW ($): -56/70 PW ($): 160/90
13 Lacts. Milk 5326 Protein (%) 4.43 (kg) 236 Milkfat (%) 5.98 (kg) 319 Days 270

The information on this report is as recorded on the LIC MINDA database as at date of print, and LIC does not warrant the accuracy of the information provided

Copyright 2022 LIC. All rights reserved

N = Induced T = At least 1 Abnormal Test in this Lactation
D = Lactation values include at least 1 derived test

= GeneMark DNA Profiled # = Parentage Uncertain D / S ✓ = Parentage Confirmed by DNA
Indices exclude genomic information with the exception of some historical Herd BW values

LOT 253 DENSON DALE JIGGY VISSY

Three Generation Pedigree

jersey

L A & A H Wilson

New Zealand

AE Herd Averages as at 15/03/2022
Ancestry : 97% BW : 15/50 PW : 87/77

MINDA

PTPT / HERDCODE : VHY 2 / 38004
LOCATION : N066-270-376 / 9
DATE : 16/03/2022

REGISTERED JERSEY G3 S✓ D✓

DENSON DALE JIGGY VISSY

Birth Ident: VHY-21-63

Breed: PJ J16 Sex: FEMALE
Date of Birth: 18/07/2021 Classification:

BW ($):	23/24	PW ($):	63/6
Protein BV (kg):	-5/25	Fertility BV (%):	-3.4/22
Fat BV (kg):	-1/26	Func Surv BV (%) :	-1.4/12
Milk BV (ltr):	-332/27	Somatic Cell BV:	-0.30/25
Lwt BV (kg):	-40/15		
Overall Opinion:	-0.19/9	Dairy Conformation:	-0.15/14
Udder Overall:	0.47/26		

Avg SCC at latest Lactation :

Age	Milk (ltr)	Protein (%)	Protein (kg)	Milkfat (%)	Milkfat (kg)	Days	LW	Herd BW

Dam sells as Lot 83.

JX KASH-IN GOT JIGGY {6}-ET

Oseas HB No: 003138463636/USA (320712)

Breed : J J16 G3

BW ($):	146/44
Protein BV (kg):	7/49
Fat BV (kg):	18/53
Milk BV (ltr):	57/56
Liveweight BV (kg):	-52/7
Fertility BV (%):	-5.5/34
Functional Survival BV (%):	-1.2/16
Somatic Cell BV:	-0.42/52
Fat %:	5.1
Protein %:	3.9

DENSON DALE JOEL VISSY

Birth Ident: VHY-17-53 EX2

Breed: PJ J16 G3 S✓ D✓

		PW ($):	-57/84
BW ($):	-101/52	Lwt BV (kg):	-28/53
Protein BV (kg):	-17/53	Fertility BV (%):	-1.3/49
Fat BV (kg):	-20/54	Func Surv BV (%) :	-1.6/32
Milk BV (ltr):	-722/57	SCC BV:	-0.17/51

Age	Milk (ltr)	Protein (%)	Protein (kg)	Milkfat (%)	Milkfat (kg)	Days	LW
3 yr 11 m	5221	3.88	203	4.25	222	252	-111
2 yr 11 m	5489	4.10	225	5.24	288	305	67
1 yr 11 m	3913	4.16	163	4.72	185	254	65
Avg	4874	4.04	197	4.75	231	270	3 Lacts.

Traits other than production (2019)

AM	ST	MS	OO	S	W	C	RA	R	L	US	FU	RU	FT	RT	TL	UO	DC
7	7	7	8	5	4	7	5	6	6	8	8	7	4	5	4	8	8

JX SUNSET CANYON GOT MAID 5-ET

Oseas HB No: 000119407594/USA (318740)

Breed: J J16 G3

BW ($):	189/51	Lwt BV (kg):	-51/11
Protein BV (kg):	14/53	Fertility BV (%):	-7.5/54
Fat BV (kg):	24/56	Func Surv BV (%) :	0.6/36
Milk BV (ltr):	253/59	SCC BV:	-0.51/57

KASH-IN DAZZLER 42833-ET

Oseas HB No: 000072670683/USA

Breed: J J16

BW ($): PW ($):

Age	Milk (ltr)	Protein (%)	Protein (kg)	Milkfat (%)	Milkfat (kg)	Days	LW

GUIMO JOEL ET

Oseas HB No: 000106797223/CAN (313701)

Breed: PJ J16 G3

BW ($):	-190/95	Lwt BV (kg):	-26/91
Protein BV (kg):	-23/97	Fertility BV (%):	-3.0/94
Fat BV (kg):	-32/97	Func Surv BV (%) :	-2.0/67
Milk BV (ltr):	-948/97	SCC BV:	-0.07/96

DENSON DALE JANTE VISY

Birth Ident: VHY-11-231 EX4

Breed: PJ J16 G3 S✓ D✓

BW ($): -34/58 PW ($): 31/94

Age	Milk (ltr)	Protein (%)	Protein (kg)	Milkfat (%)	Milkfat (kg)	Days	LW
9 yr 10 m	5705	3.70	211	5.39	307	256 T	140
8 yr 11 m	6744	3.83	258	4.69	316	280	113
7 yr 10 m	5784	4.05	234	4.73	274	264	51
6 yr 11 m	6669	3.84	256	4.86	324	305	118
5 yr 11 m	5202	3.72	194	5.34	278	269	-73
Plus 4 unprinted lactations							
Avg	5606	3.86	216	5.04	282	275	9 Lacts.

SCHULTZ VOLCANO HARRIS {4}
Oseas HB No: 000118157731/USA
Breed: J J16
BW ($): 97/60

SUNSET CANYON DAZZLER V
Oseas HB No: 000118690399/USA
Breed : J J16
BW ($): PW ($):
Milk Protein (%) (kg) Milkfat (%) (kg) Days

SUNSET CANYON DAZZLER-ET
Oseas HB No: 000117925081/USA
Breed : J J16
BW ($): -18/62

BW JACE JENNY ET366-
Oseas HB No: 000114340742/USA
Breed : J J16
BW ($) : PW ($):
Milk Protein (%) (kg) Milkfat (%) (kg) Days

TOLLENAARS IMPULS LEGAL 233
Oseas HB No: 000061929249/USA (310720)
Breed: PJ J16
BW ($): -79/92

FERMAR PARAMOUNT JOY
Oseas HB No: 000104419880/CAN
Breed: J J16
BW ($): PW ($):
Milk Protein (%) (kg) Milkfat (%) (kg) Days

DJ JANTE
Oseas HB No: 000000302761/DNK (310561)
Breed: PJ J16
BW ($): -26/98

DENSON DALE N EXPOSE VISEY
Birth Ident: VHY-08-99
Breed: PJ J16 EX4 S✓D✓
BW ($): -22/58 PW ($): 28/94
5 Lacts. Milk 4724 Protein (%) 4.18 (kg) 197 Milkfat (%) 4.98 (kg) 235 Days 262

The information on this report is as recorded on the LIC MINDA database as at date of print, and LIC does not warrant the accuracy of the information provided

Copyright 2022 LIC. All rights reserved

N = Induced T = At least 1 Abnormal Test in this Lactation
D = Lactation values include at least 1 derived test

= GeneMark DNA Profiled # = Parentage Uncertain D / S ✓ = Parentage Confirmed by DNA
Indices exclude genomic information with the exception of some historical Herd BW values

YEARLING HEIFERS

NZAEL

LOT 254 DENSON DALE VICTOR VESTRY

P001.50 Official Publication of Livestock Improvement Corporation Limited and the NZ Jersey Cattle Breeders Assn. Internal Animal Key = 42791960

Three Generation Pedigree

jersey NZ — MINDA

L A & A H Wilson
New Zealand

AE Herd Averages as at 15/03/2022
Ancestry : 97% BW : 15/50 PW : 87/77

PTPT / HERDCODE : VHY 2 / 38004
LOCATION : N066-270-376 / 9
DATE : 16/03/2022

REGISTERED JERSEY G3 S✓ D✓

DENSON DALE VICTOR VESTRY

Birth Ident: VHY-21-65

Breed: PJ J16 Sex: FEMALE
Date of Birth: 17/07/2021 Classification:

BW ($):	-9/26	PW ($):	28/9
Protein BW (kg):	-5/26	Fertility BV (%):	-2.1/27
Fat BW (kg):	-5/27	Func Surv BV (%) :	-0.1/21
Milk BV (ltr):	-386/27	Somatic Cell BV:	0.22/25
Lwt BV (kg):	-36/24		
Overall Opinion:	0.24/17	Dairy Conformation:	-0.20/24
Udder Overall:	0.64/26		

Avg SCC at latest Lactation :

Age	Milk (ltr)	Protein (%)	Protein (kg)	Milkfat (%)	Milkfat (kg)	Days	LW	Herd BW

DENSON DALE VAN VICTOR ET

Birth Ident: VHY-19-10

Breed : PJ J16 G3 S✓ D✓

BW ($):	33/47
Protein BV (kg):	2/46
Fat BV (kg):	-3/49
Milk BV (ltr):	-259/47
Liveweight BV (kg):	-40/43
Fertility BV (%):	-2.3/51
Functional Survival BV (%):	-0.6/43
Somatic Cell BV:	0.15/46
Fat %:	4.9
Protein %:	4

DENSON DALE LEMON VESTRY

Birth Ident: VHY-19-23 82 GP

Breed: PJ J16 G3 S✓ D✓

		PW ($):	-63/61
BW ($):	-49/50	Lwt BV (kg):	-33/53
Protein BV (kg):	-11/52	Fertility BV (%):	-1.9/47
Fat BV (kg):	-7/51	Func Surv BV (%) :	0.4/36
Milk BV (ltr):	-513/53	SCC BV:	0.29/48

Age		Milk (ltr)	Protein (%)	Protein (kg)	Milkfat (%)	Milkfat (kg)	Days	LW
2 yr 0 m	D	4230	3.78	160	5.22	221	253 T	-36
Avg	D	4230	3.78	160	5.22	221	253	1 Lacts.

Traits other than production (2021)

AM	ST	MS	OO	S	W	C	RA	R	L	US	FU	RU	FT	RT	TL	UO	DC
7	7	7	7	5	5	6	7	6	6	6	5	6	4	6	4	6	6

PANNOO ABE VANAHLEM

Oseas HB No: 000000017576/AUS (311719)

Breed: PJ J16 G3

BW ($):	-21/98	Lwt BV (kg):	-35/97
Protein BV (kg):	9/99	Fertility BV (%):	-11.4/97
Fat BV (kg):	2/99	Func Surv BV (%) :	-2.3/80
Milk BV (ltr):	174/99	SCC BV:	0.08/98

DENSON DALE EXPOSE VIDA

Birth Ident: VHY-02-114 EX5

Breed: PJ J16 G3

BW ($): 86/73 PW ($): 132/95

Age	Milk (ltr)	Protein (%)	Protein (kg)	Milkfat (%)	Milkfat (kg)	Days	LW
10 yr 2 m	3364	3.89	131	4.77	161	195	-83
8 yr 1 m	4063	4.63	188	5.10	207	208	91
6 yr 11 m	5704	4.57	260	5.25	299	269	259
5 yr 11 m	5532	4.48	248	5.02	278	272	236
4 yr 11 m	5948	4.72	281	5.56	331	301	303
	Plus 3 unprinted lactations						
Avg	5084	4.54	231	5.40	274	268	8 Lacts.

STEINHAUERS SAMSON LEMONHEAD

Oseas HB No: 000118662185/USA (315708)

Breed: PJ J16 G3

BW ($):	28/97	Lwt BV (kg):	-20/92
Protein BV (kg):	-1/98	Fertility BV (%):	-5.8/96
Fat BV (kg):	9/98	Func Surv BV (%) :	2.0/77
Milk BV (ltr):	-177/98	SCC BV:	0.14/97

DENSON DALE QZIK VESTRY

Birth Ident: VHY-09-51 EX4

Breed: PJ J16 G3 S✓ D✓

BW ($): -93/57 PW ($): -81/94

Age	Milk (ltr)	Protein (%)	Protein (kg)	Milkfat (%)	Milkfat (kg)	Days	LW
11 yr 1 m	2818	3.69	104	3.87	109	108	13
9 yr 11 m	6368	4.14	264	5.03	321	256	408
9 yr 0 m	5200	4.16	216	4.82	250	286	77
8 yr 0 m	5089	4.13	210	5.17	263	243	214
7 yr 0 m	5096	4.32	220	5.13	261	275	33
	Plus 5 unprinted lactations						
Avg	4709	4.13	195	4.83	227	246	10 Lacts.

AHLEM LEMVIG ABE-ET
Oseas HB No: 000111334898/USA
Breed: PJ J16
BW ($): 32/68

DARAWAY FLOWERPOWER
Oseas HB No: 000000520100/AUS
Breed : J J16
BW ($): PW ($):
Milk Protein (%) Milkfat (kg) (%) (kg) Days

TAHAU NORTHERN EXPOSURE
Birth Ident: XFX-95-94 (301734)
Breed : PJ J16
BW ($): 106/98

DENSON DALE FABS VIDA
Birth Ident: VHY-00-63
Breed : PJ J16 EX4
BW ($) : -42/65 PW ($): -142/94
6 Lacts. Milk (ltr) Protein (%) (kg) Milkfat (%) (kg) Days
4894 4.33 212 4.86 238 238

DP VALENTINO SAMSON
Oseas HB No: 000067106977/USA
Breed: J J16
BW ($): 13/68

STEINHAUERS RENEGADE
Oseas HB No: 000117255575/USA
Breed: J J16
BW ($): PW ($):
Milk Protein (%) (kg) Milkfat (%) (kg) Days

Q ZIK
Oseas HB No: 000000301515/DNK (306717)
Breed: PJ J16
BW ($): 5/95

DENSON DALE FUT VEST
Birth Ident: VHY-04-156
Breed: PJ J16 VG4
BW ($): -127/59 PW ($): -341/93
5 Lacts. Milk (ltr) Protein (%) (kg) Milkfat (%) (kg) Days
4183 4.19 175 4.86 203 260

Dam sells as Lot 111.

The information on this report is as recorded on the LIC MINDA database as at date of print, and LIC does not warrant the accuracy of the information provided

Copyright 2022 LIC. All rights reserved

N = Induced T = At least 1 Abnormal Test in this Lactation
D = Lactation details include at least one derived test
= GeneMark DNA Profiled # = Parentage Uncertain D / S ✓ = Parentage Confirmed by DNA
Indices exclude genomic information with the exception of some historical Herd BW values

P001.50

LOT 255 DENSON DALE VICTOR VESSY

P001.50 Official Publication of Livestock Improvement Corporation Limited and the NZ Jersey Cattle Breeders Assn. Internal Animal Key = 42765790

Three Generation Pedigree

jersey NZ — MINDA

L A & A H Wilson
New Zealand

AE Herd Averages as at 15/03/2022
Ancestry : 97% BW : 15/50 PW : 87/77

PTPT / HERDCODE : VHY 2 / 38004
LOCATION : N066-270-376 / 9
DATE : 16/03/2022

REGISTERED JERSEY G3 S✓ D✓

DENSON DALE VICTOR VESSY

Birth Ident: VHY-21-35

Breed: PJ J16 Sex: FEMALE
Date of Birth: 11/07/2021 Classification:

BW ($):	53/26	PW ($):	84/8
Protein BW (kg):	0/26	Fertility BV (%):	-1.7/27
Fat BW (kg):	3/26	Func Surv BV (%) :	0.0/20
Milk BV (ltr):	-220/26	Somatic Cell BV:	0.18/24
Lwt BV (kg):	-40/24		
Overall Opinion:	0.27/17	Dairy Conformation:	-0.01/24
Udder Overall:	0.66/25		

Avg SCC at latest Lactation :

Age	Milk (ltr)	Protein (%)	Protein (kg)	Milkfat (%)	Milkfat (kg)	Days	LW	Herd BW

DENSON DALE VAN VICTOR ET

Birth Ident: VHY-19-10

Breed : PJ J16 G3 S✓ D✓

BW ($):	33/47
Protein BV (kg):	2/46
Fat BV (kg):	-3/49
Milk BV (ltr):	-259/47
Liveweight BV (kg):	-40/43
Fertility BV (%):	-2.3/51
Functional Survival BV (%):	-0.6/43
Somatic Cell BV:	0.15/46
Fat %:	4.9
Protein %:	4

DENSON DALE LEMON VESSY

Birth Ident: VHY-19-37 83 GP

Breed: PJ J16 G3 S✓ D✓

		PW ($):	107/60
BW ($):	73/48	Lwt BV (kg):	-41/52
Protein BV (kg):	-3/50	Fertility BV (%):	-1.2/44
Fat BV (kg):	9/49	Func Surv BV (%) :	0.6/33
Milk BV (ltr):	-180/51	SCC BV:	0.21/46

Age	Milk (ltr)	Protein (%)	Protein (kg)	Milkfat (%)	Milkfat (kg)	Days	LW
1 yr 11 m	4947	3.53	175	4.80	238	259	70
Avg	4947	3.53	175	4.80	238	259	1 Lacts.

Traits other than production (2021)

AM	ST	MS	OO	S	W	C	RA	R	L	US	FU	RU	FT	RT	TL	UO	DC
7	7	7	7	4	4	7	3	7	6	7	6	6	4	6	4	6	7

PANNOO ABE VANAHLEM

Oseas HB No: 000000017576/AUS (311719)

Breed: PJ J16 G3

BW ($):	-21/98	Lwt BV (kg):	-35/97
Protein BV (kg):	9/99	Fertility BV (%):	-11.4/97
Fat BV (kg):	2/99	Func Surv BV (%) :	-2.3/80
Milk BV (ltr):	174/99	SCC BV:	0.08/98

DENSON DALE EXPOSE VIDA

Birth Ident: VHY-02-114 EX5

Breed: PJ J16 G3

BW ($): 86/73 PW ($): 132/95

Age	Milk (ltr)	Protein (%)	Protein (kg)	Milkfat (%)	Milkfat (kg)	Days	LW
10 yr 2 m	3364	3.89	131	4.77	161	195	-83
8 yr 1 m	4063	4.63	188	5.10	207	208	91
6 yr 11 m	5704	4.57	260	5.25	299	269	259
5 yr 11 m	5532	4.48	248	5.02	278	272	236
4 yr 11 m	5948	4.72	281	5.56	331	301	303
	Plus 3 unprinted lactations						
Avg	5084	4.54	231	5.40	274	268	8 Lacts.

STEINHAUERS SAMSON LEMONHEAD

Oseas HB No: 000118662185/USA (315708)

Breed: PJ J16 G3

BW ($):	28/97	Lwt BV (kg):	-20/92
Protein BV (kg):	-1/98	Fertility BV (%):	-5.8/96
Fat BV (kg):	9/98	Func Surv BV (%) :	2.0/77
Milk BV (ltr):	-177/98	SCC BV:	0.14/97

DENSON DALE KEV VESSY

Birth Ident: VHY-16-16 EXC

Breed: PJ J16 G3 S✓ D✓

BW ($): 88/47 PW ($): 143/83

Age	Milk (ltr)	Protein (%)	Protein (kg)	Milkfat (%)	Milkfat (kg)	Days	LW
3 yr 11 m	6446	4.07	262	5.19	334	305 T	152
3 yr 0 m	5215	4.10	214	5.32	277	249	273
2 yr 0 m	3795	3.98	151	5.26	200	294	-79
Avg	5152	4.06	209	5.25	270	283	3 Lacts.

AHLEM LEMVIG ABE-ET
Oseas HB No: 000111334898/USA
Breed: PJ J16
BW ($): 32/68

DARAWAY FLOWERPOWER
Oseas HB No: 000000520100/AUS
Breed : J J16
BW ($): PW ($):
Milk Protein (%) Milkfat (kg) (%) (kg) Days

TAHAU NORTHERN EXPOSURE
Birth Ident: XFX-95-94 (301734)
Breed : PJ J16
BW ($): 106/98

DENSON DALE FABS VIDA
Birth Ident: VHY-00-63
Breed : PJ J16 EX4
BW ($) : -42/65 PW ($): -142/94
6 Lacts. Milk (ltr) Protein (%) (kg) Milkfat (%) (kg) Days
4894 4.33 212 4.86 238 238

DP VALENTINO SAMSON
Oseas HB No: 000067106977/USA
Breed: J J16
BW ($): 13/68

STEINHAUERS RENEGADE
Oseas HB No: 000117255575/USA
Breed: J J16
BW ($): PW ($):
Milk Protein (%) (kg) Milkfat (%) (kg) Days

DENSON DALE ECLIPES KAVA
Birth Ident: VHY-14-99
Breed: PJ J16 S✓D✓
BW ($): 7/58

DENSON DALE TBONE VESTRY
Birth Ident: VHY-14-65
Breed: PJ J16 EX4 S✓D✓
BW ($): 98/59 PW ($): 212/94
6 Lacts. Milk (ltr) Protein (%) (kg) Milkfat (%) (kg) Days
5416 3.98 215 4.83 262 273

Dam sells as Lot 112.

The information on this report is as recorded on the LIC MINDA database as at date of print, and LIC does not warrant the accuracy of the information provided

Copyright 2022 LIC. All rights reserved

N = Induced T = At least 1 Abnormal Test in this Lactation
D = Lactation values include at least 1 derived test
= GeneMark DNA Profiled # = Parentage Uncertain D / S ✓ = Parentage Confirmed by DNA
Indices exclude genomic information with the exception of some historical Herd BW values

P001.50

YEARLING HEIFERS

LOT 256 DENSON DALE VIRGO VERONA

P001.50 Official Publication of Livestock Improvement Corporation Limited and the NZ Jersey Cattle Breeders Assn. Internal Animal Key = 42771517

Three Generation Pedigree

jersey

L A & A H Wilson

New Zealand

AE Herd Averages as at 15/03/2022
Ancestry : 97% BW : 15/50 PW : 87/77

MINDA

PTPT / HERDCODE : VHY 2 / 38004
LOCATION : N066-270-376 / 9
DATE : 16/03/2022

REGISTERED JERSEY G3 S✓ D✓

DENSON DALE VIRGO VERONA

Birth Ident: VHY-21-53

Breed: PJ J16 Sex: FEMALE
Date of Birth: 15/07/2021 Classification:

BW ($):	-7/34	PW ($):	2/13
Protein BW (kg):	-11/34	Fertility BV (%):	0.7/33
Fat BV (kg):	-12/34	Func Surv BV (%) :	0.2/27
Milk BV (ltr):	-582/36	Somatic Cell BV:	0.12/33
Lwt BV (kg):	-55/32		
Overall Opinion:	0.21/22	Dairy Conformation:	-0.14/30
Udder Overall:	0.61/29		

Avg SCC at latest Lactation :

Age	Milk (ltr)	Protein (%)	Protein (kg)	Milkfat (%)	Milkfat (kg)	Days	LW	Herd BW

Dam sells as Lot 85.

The information on this report is as recorded on the LIC MINDA database as at date of print, and LIC does not warrant the accuracy of the information provided

DENSON DALE VIRGO

Birth Ident: VHY-08-465 (311735)

Breed : PJ J16 G3 S✓ D✓

BW ($):	-28/87
Protein BV (kg):	-10/89
Fat BV (kg):	-13/89
Milk BV (ltr):	-571/90
Liveweight BV (kg):	-50/82
Fertility BV (%):	-1.3/82
Functional Survival BV (%):	1.1/77
Somatic Cell BV:	0.23/87
Fat %:	5.1
Protein %:	4.1

DENSON DALE VITAL VERONA

Birth Ident: VHY-18-43 84 GP

Breed: PJ J16 G3 S✓ D✓

		PW ($):	97/74
BW ($):	16/45	Lwt BV (kg):	-61/47
Protein BV (kg):	-12/46	Fertility BV (%):	2.8/39
Fat BV (kg):	-11/47	Func Surv BV (%) :	-0.6/29
Milk BV (ltr):	-594/51	SCC BV:	0.01/45

Age		Milk (ltr)	Protein (%)	Protein (kg)	Milkfat (%)	Milkfat (kg)	Days	LW
2 yr 11 m	D	4688	3.84	180	5.10	239	255 T	116
1 yr 11 m		5198	3.84	199	4.64	241	305	70
Avg	D	4943	3.84	190	4.86	240	280	2 Lacts.

Traits other than production (2020)

AM	ST	MS	OO	S	W	C	RA	R	L	US	FU	RU	FT	RT	TL	UO	DC
7	8	8	8	4	3	6	4	7	6	7	6	7	4	5	4	7	7

DENSON DALE BLACKADDER

Birth Ident: VHY-06-255 (307721)

Breed: PJ J16 G2 S✓

BW ($):	7/92	Lwt BV (kg):	-53/77
Protein BV (kg):	-9/95	Fertility BV (%):	1.9/92
Fat BV (kg):	-11/95	Func Surv BV (%) :	-0.4/88
Milk BV (ltr):	-503/96	SCC BV:	0.02/94

DENSON DALE EXPOSE VISION

Birth Ident: VHY-02-95 EX4

Breed: PJ J16 G3

BW ($): -40/75 PW ($): 303/94

Age	Milk (ltr)	Protein (%)	Protein (kg)	Milkfat (%)	Milkfat (kg)	Days	LW
15 yr 11 m	4698	3.59	168	4.72	222	195	61
13 yr 11 m	5887	3.70	218	4.61	271	292	-41
12 yr 0 m	2504	3.94	99	3.40	85	89	109
11 yr 0 m	5184	3.89	202	4.57	237	228	362
9 yr 11 m	5627	3.76	211	4.26	240	265	342
	Plus 8 unprinted lactations						
Avg	5671	4.09	232	5.00	284	252	12 Lacts.

LEITHLEA CHARLIE VITAL

Birth Ident: BGTR-11-100

Breed: PJ J16 G3 S✓

BW ($):	50/72	Lwt BV (kg):	-62/64
Protein BV (kg):	-8/74	Fertility BV (%):	0.7/66
Fat BV (kg):	-4/75	Func Surv BV (%) :	-1.1/55
Milk BV (ltr):	-324/77	SCC BV:	-0.19/72

DENSON DALE QZIK VERONA

Birth Ident: VHY-10-335 EX4

Breed: PJ J16 G3 S✓ D✓

BW ($): -81/55 PW ($): -19/90

Age	Milk (ltr)	Protein (%)	Protein (kg)	Milkfat (%)	Milkfat (kg)	Days	LW
9 yr 11 m	3894	4.06	158	4.08	159	163	15
8 yr 10 m	5117	4.39	225	5.02	257	242	131
7 yr 10 m	5309	4.43	235	4.81	255	297	49
6 yr 6 m	5479	4.36	239	5.65	309	299	128
5 yr 0 m	4878	4.40	215	5.34	261	262	97
	Plus 3 unprinted lactations						
Avg	4567	4.34	198	5.11	233	264	8 Lacts.

TAHAU NORTHERN EXPOSURE
Birth Ident: XFX-95-94 (301734)
Breed: PJ J16
BW ($): 106/98

DENSON DALE STONEY BRIANA
Birth Ident: VHY-95-131
Breed : PJ J16 VHC
BW ($): -93/64 PW ($): 156/93

8 Lacts.	Milk (ltr)	Protein (%)	Protein (kg)	Milkfat (%)	Milkfat (kg)	Days
	4920	4.43	218	5.99	295	270

TAHAU NORTHERN EXPOSURE
Birth Ident: XFX-95-94 (301734)
Breed : PJ J16
BW ($): 106/98

DENSON DALE FABS VISION
Birth Ident: VHY-00-94
Breed : PJ J16 A
BW ($) : -157/56 PW ($): -294/47

	Milk (ltr)	Protein (%)	Protein (kg)	Milkfat (%)	Milkfat (kg)	Days

THORNWOOD ACE CHARLIE
Birth Ident: DPVT-05-4 (309748)
Breed: PJ J16
BW ($): -86/97

DENSON DALE FABS VIDA
Birth Ident: VHY-00-63
Breed: PJ J16 EX4
BW ($): -42/65 PW ($): -142/94

6 Lacts.	Milk (ltr)	Protein (%)	Protein (kg)	Milkfat (%)	Milkfat (kg)	Days
	4894	4.33	212	4.86	238	238

Q ZIK
Oseas HB No: 000000301515/DNK (306717)
Breed: PJ J16
BW ($): 5/95

DENSON DALE FUTURE VERONA
Birth Ident: VHY-04-41
Breed: PJ J16 EX4
BW ($): -144/58 PW ($): -266/92

4 Lacts.	Milk (ltr)	Protein (%)	Protein (kg)	Milkfat (%)	Milkfat (kg)	Days
	4595	4.36	200	5.06	232	269

Copyright 2022 LIC. All rights reserved

N = Induced T = At least 1 Abnormal Test in this Lactation
D = Lactation details include at least one derived test
= GeneMark DNA Profiled # = Parentage Uncertain D / S ✓ = Parentage Confirmed by DNA
Indices exclude genomic information with the exception of some historical Herd BW values

P001.50

LOT 257 DENSON DALE RISING VISION

P001.50 Official Publication of Livestock Improvement Corporation Limited and the NZ Jersey Cattle Breeders Assn. Internal Animal Key = 42791953

Three Generation Pedigree

jersey

L A & A H Wilson

New Zealand

AE Herd Averages as at 15/03/2022
Ancestry : 97% BW : 15/50 PW : 87/77

MINDA

PTPT / HERDCODE : VHY 2 / 38004
LOCATION : N066-270-376 / 9
DATE : 16/03/2022

REGISTERED JERSEY G3 S✓ D✓

DENSON DALE RISING VISION

Birth Ident: VHY-21-55

Breed: PJ J16 Sex: FEMALE
Date of Birth: 16/07/2021 Classification:

BW ($):	37/34	PW ($):	99/12
Protein BV (kg):	-1/33	Fertility BV (%):	-6.9/34
Fat BV (kg):	-2/35	Func Surv BV (%) :	0.8/29
Milk BV (ltr):	-428/35	Somatic Cell BV:	-0.15/32
Lwt BV (kg):	-46/34		
Overall Opinion:	0.35/22	Dairy Conformation:	0.18/32
Udder Overall:	0.68/31		

Avg SCC at latest Lactation :

Age	Milk (ltr)	Protein (%)	Protein (kg)	Milkfat (%)	Milkfat (kg)	Days	LW	Herd BW

The information on this report is as recorded on the LIC MINDA database as at date of print, and LIC does not warrant the accuracy of the information provided

LEITHLEA VAN RISING SUN

Birth Ident: BGTR-15-100 (317758)

Breed : PJ J16 G3

BW ($):	160/73
Protein BV (kg):	8/73
Fat BV (kg):	15/75
Milk BV (ltr):	-177/77
Liveweight BV (kg):	-39/78
Fertility BV (%):	-4.4/66
Functional Survival BV (%):	2.0/57
Somatic Cell BV:	-0.07/72
Fat %:	5.2
Protein %:	4.1

DENSON DALE RUEBEN VISION

Birth Ident: VHY-12-78 EX5

Breed: PJ J16 G3 S✓ D✓

		PW ($):	169/94
BW ($):	-85/57	Lwt BV (kg):	-53/57
Protein BV (kg):	-10/57	Fertility BV (%):	-9.3/55
Fat BV (kg):	-19/58	Func Surv BV (%) :	-0.5/52
Milk BV (ltr):	-679/60	SCC BV:	-0.23/53

Age	Milk (ltr)	Protein (%)	Protein (kg)	Milkfat (%)	Milkfat (kg)	Days	LW
8 yr 9 m	5630	3.89	219	4.94	278	254	209
6 yr 10 m	5386	4.22	227	4.64	250	238	122
5 yr 10 m	5584	4.21	235	5.08	284	278	148
4 yr 10 m	4682	4.21	197	5.17	242	277	-63
3 yr 10 m	5160	4.33	223	5.15	266	278	92
2 yr 10 m	3662	4.19	153	5.21	191	163 T	263
1 yr 10 m	4411	4.18	184	4.91	216	286	139
Avg	4931	4.17	206	5.00	247	253	7 Lacts.

Traits other than production (2017)

AM	ST	MS	OO	S	W	C	RA	R	L	US	FU	RU	FT	RT	TL	UO	DC
0	0	0	0	6	5	7	5	8	6	8	8	8	5	6		8	8

PANNOO ABE VANAHLEM

Oseas HB No: 000000017576/AUS (311719)

Breed: PJ J16 G3

BW ($):	-21/98	Lwt BV (kg):	-35/97
Protein BV (kg):	9/99	Fertility BV (%):	-11.4/97
Fat BV (kg):	2/99	Func Surv BV (%) :	-2.3/80
Milk BV (ltr):	174/99	SCC BV:	0.08/98

LINAL EXPOS SUN

Birth Ident: JRQG-03-38 EX*

Breed: PJ J16 G1 S✓

BW ($): 230/75 PW ($): 351/95

Age	Milk (ltr)	Protein (%)	Protein (kg)	Milkfat (%)	Milkfat (kg)	Days	LW
16 yr 0 m	3364	4.28	144	5.27	177	221 T	-95
15 yr 0 m	4903	3.97	195	4.78	234	246	32
13 yr 10 m	5157	4.24	219	5.99	309	272	201
12 yr 10 m	5755	4.33	249	6.37	367	291	258
11 yr 10 m	5035	4.26	214	6.12	308	285	188
	Plus 11 unprinted lactations						
Avg	5060	4.30	218	5.87	297	263	15 Lacts.

DENSON DALE RUEBEN

Birth Ident: VHY-07-262 (308750)

Breed: PJ J16 G3,G1

BW ($):	-158/96	Lwt BV (kg):	-42/89
Protein BV (kg):	-11/98	Fertility BV (%):	-8.3/96
Fat BV (kg):	-28/98	Func Surv BV (%) :	0.0/94
Milk BV (ltr):	-690/98	SCC BV:	0.03/97

DENSON DALE K B VISION

Birth Ident: VHY-06-65 EX6

Breed: PJ J16 G3

BW ($): -65/63 PW ($): 45/94

Age	Milk (ltr)	Protein (%)	Protein (kg)	Milkfat (%)	Milkfat (kg)	Days	LW
11 yr 0 m	5638	3.97	224	5.14	290	269	194
10 yr 0 m	6004	4.02	242	5.04	303	263	177
7 yr 1 m	4202	3.75	157	4.50	189	218	30
6 yr 1 m	4388	3.60	158	4.96	217	217 T	108
5 yr 1 m	3228	4.05	131	4.33	140	215 T	32
	Plus 4 unprinted lactations						
Avg	4516	4.04	183	5.11	231	245	8 Lacts.

AHLEM LEMVIG ABE-ET
Oseas HB No: 000111334898/USA
Breed: PJ J16
BW ($): 32/68

DARAWAY FLOWERPOWER
Oseas HB No: 000000520100/AUS
Breed : J J16
BW ($): PW ($):

	Milk (ltr)	Protein (%)	Protein (kg)	Milkfat (%)	Milkfat (kg)	Days

TAHAU NORTHERN EXPOSURE
Birth Ident: XFX-95-94 (301734)
Breed : PJ J16
BW ($): 106/98

DENSON DALE ERNIES SUNNY
Birth Ident: VHY-00-156
Breed : PJ J16 EX4
BW ($) : 52/59 PW ($): -6/94

10 Lacts.	Milk (ltr)	Protein (%)	Protein (kg)	Milkfat (%)	Milkfat (kg)	Days
	4638	4.31	200	5.63	261	262

TAHAU NORTHERN EXPOSURE
Birth Ident: XFX-95-94 (301734)
Breed: PJ J16
BW ($): 106/98

DENSON DALE ALF ROSENA
Birth Ident: VHY-96-11
Breed: PJ J16 EX4
BW ($): -84/71 PW ($): 118/94

11 Lacts.	Milk (ltr)	Protein (%)	Protein (kg)	Milkfat (%)	Milkfat (kg)	Days
	5376	4.37	235	5.26	283	276

DENSON DALE KAYS BOY
Birth Ident: VHY-03-296 (304702)
Breed: PJ J16 S✓D✓
BW ($): -203/96

DENSON DALE EXPOSE VISION
Birth Ident: VHY-02-95
Breed: PJ J16 EX4
BW ($): -40/75 PW ($): 303/94

12 Lacts.	Milk (ltr)	Protein (%)	Protein (kg)	Milkfat (%)	Milkfat (kg)	Days
	5671	4.09	232	5.00	284	252

YEARLING HEIFERS

Copyright 2022 LIC. All rights reserved

N = Induced T = At least 1 Abnormal Test in this Lactation
D = Lactation values include at least 1 derived test
= GeneMark DNA Profiled # = Parentage Uncertain D / S ✓ = Parentage Confirmed by DNA
Indices exclude genomic information with the exception of some historical Herd BW values

P001.50

LOT 258 DENSON DALE VICTORY VEDE

P001.50 Official Publication of Livestock Improvement Corporation Limited and the NZ Jersey Cattle Breeders Assn. Internal Animal Key = 42765659

Three Generation Pedigree

jersey NZ — MINDA

L A & A H Wilson
New Zealand

AE Herd Averages as at 15/03/2022
Ancestry : 97% BW : 15/50 PW : 87/77

PTPT / HERDCODE : VHY 2 / 38004
LOCATION : N066-270-376 / 9
DATE : 16/03/2022

REGISTERED JERSEY G3 S✓ D✓

DENSON DALE VICTORY VEDE

Birth Ident: VHY-21-25

Breed: PJ J16 Sex: FEMALE
Date of Birth: 9/07/2021 Classification:

BW ($):	42/27	PW ($):	82/9
Protein BV (kg):	3/26	Fertility BV (%):	-1.9/29
Fat BV (kg):	-2/28	Func Surv BV (%) :	-0.4/24
Milk BV (ltr):	-224/27	Somatic Cell BV:	0.16/26
Lwt BV (kg):	-37/25		
Overall Opinion:	0.45/19	Dairy Conformation:	0.17/26
Udder Overall:	1.01/25		

Avg SCC at latest Lactation :

Age	Milk (ltr)	Protein (%)	(kg)	Milkfat (%)	(kg)	Days	LW	Herd BW

DENSON DALE VAN VICROY ET

Birth Ident: VHY-19-3

Breed : PJ J16 G3 S✓ D✓

BW ($):	33/47
Protein BV (kg):	2/46
Fat BV (kg):	-3/49
Milk BV (ltr):	-259/47
Liveweight BV (kg):	-40/43
Fertility BV (%):	-2.3/51
Functional Survival BV (%):	-0.6/43
Somatic Cell BV:	0.15/46
Fat %:	4.9
Protein %:	4

DENSON DALE VAN VEDE ET

Birth Ident: VHY-19-4 87 VG

Breed: PJ J16 G3 S✓ D✓

		PW ($):	159/60
BW ($):	54/54	Lwt BV (kg):	-34/56
Protein BV (kg):	5/52	Fertility BV (%):	-1.4/53
Fat BV (kg):	0/55	Func Surv BV (%) :	-0.2/46
Milk BV (ltr):	-189/55	SCC BV:	0.16/51

Age	Milk (ltr)	Protein (%)	(kg)	Milkfat (%)	(kg)	Days	LW
2 yr 0 m	4971	3.98	198	4.87	242	259	175
Avg	4971	3.98	198	4.87	242	259	1 Lacts.

Traits other than production (2021)

AM	ST	MS	OO	S	W	C	RA	R	L	US	FU	RU	FT	RT	TL	UO	DC
8	9	8	8	5	5	8	4	6	6	9	8	9	4	5	4	9	9

PANNOO ABE VANAHLEM
Oseas HB No: 000000017576/AUS (311719)
Breed: PJ J16 G3

BW ($):	-21/98	Lwt BV (kg):	-35/97
Protein BV (kg):	9/99	Fertility BV (%):	-11.4/97
Fat BV (kg):	2/99	Func Surv BV (%) :	-2.3/80
Milk BV (ltr):	174/99	SCC BV:	0.08/98

DENSON DALE EXPOSE VIDA
Birth Ident: VHY-02-114 EX5
Breed: PJ J16 G3
BW ($): 86/73 PW ($): 132/95

Age	Milk (ltr)	Protein (%)	(kg)	Milkfat (%)	(kg)	Days	LW
10 yr 2 m	3364	3.89	131	4.77	161	195	-83
8 yr 1 m	4063	4.63	188	5.10	207	208	91
6 yr 11 m	5704	4.57	260	5.25	299	269	259
5 yr 11 m	5532	4.48	248	5.02	278	272	236
4 yr 11 m	5948	4.72	281	5.56	331	301	303
	Plus 3 unprinted lactations						
Avg	5084	4.54	231	5.40	274	268	8 Lacts.

AHLEM LEMVIG ABE-ET
Oseas HB No: 000111334898/USA
Breed: PJ J16
BW ($): 32/68

DARAWAY FLOWERPOWER
Oseas HB No: 000000520100/AUS
Breed : J J16
BW ($): PW ($):
Milk Protein (%) (kg) Milkfat (%) (kg) Days

TAHAU NORTHERN EXPOSURE
Birth Ident: XFX-95-94 (301734)
Breed : PJ J16
BW ($): 106/98

DENSON DALE FABS VIDA
Birth Ident: VHY-00-63
Breed : PJ J16 EX4
BW ($) : -42/65 PW ($): -142/94
6 Lacts. Milk (%) (kg) Protein (%) (kg) Milkfat (%) (kg) Days
4894 4.33 212 4.86 238 238

Dam sells as Lot 69.

PANNOO ABE VANAHLEM
Oseas HB No: 000000017576/AUS (311719)
Breed: PJ J16 G3

BW ($):	-21/98	Lwt BV (kg):	-35/97
Protein BV (kg):	9/99	Fertility BV (%):	-11.4/97
Fat BV (kg):	2/99	Func Surv BV (%) :	-2.3/80
Milk BV (ltr):	174/99	SCC BV:	0.08/98

DENSON DALE EXPOSE VIDA
Birth Ident: VHY-02-114 EX5
Breed: PJ J16 G3
BW ($): 86/73 PW ($): 132/95

Age	Milk (ltr)	Protein (%)	(kg)	Milkfat (%)	(kg)	Days	LW
10 yr 2 m	3364	3.89	131	4.77	161	195	-83
8 yr 1 m	4063	4.63	188	5.10	207	208	91
6 yr 11 m	5704	4.57	260	5.25	299	269	259
5 yr 11 m	5532	4.48	248	5.02	278	272	236
4 yr 11 m	5948	4.72	281	5.56	331	301	303
	Plus 3 unprinted lactations						
Avg	5084	4.54	231	5.40	274	268	8 Lacts.

AHLEM LEMVIG ABE-ET
Oseas HB No: 000111334898/USA
Breed: PJ J16
BW ($): 32/68

DARAWAY FLOWERPOWER
Oseas HB No: 000000520100/AUS
Breed : J J16
BW ($): PW ($):
Milk Protein (%) (kg) Milkfat (%) (kg) Days

TAHAU NORTHERN EXPOSURE
Birth Ident: XFX-95-94 (301734)
Breed: PJ J16
BW ($): 106/98

DENSON DALE FABS VIDA
Birth Ident: VHY-00-63
Breed: PJ J16 EX4
BW ($): -42/65 PW ($): -142/94
6 Lacts. Milk (%) (kg) Protein (%) (kg) Milkfat (%) (kg) Days
4894 4.33 212 4.86 238 238

The information on this report is as recorded on the LIC MINDA database as at date of print, and LIC does not warrant the accuracy of the information provided

Copyright 2022 LIC. All rights reserved

N = Induced T = At least 1 Abnormal Test in this Lactation
D = Lactation values include at least 1 derived test

= GeneMark DNA Profiled # = Parentage Uncertain D / S ✓ = Parentage Confirmed by DNA
Indices exclude genomic information with the exception of some historical Herd BW values

P001.50

LOT 259 DENSON DALE VICORY VISSY

P001.50 Official Publication of Livestock Improvement Corporation Limited and the NZ Jersey Cattle Breeders Assn. Internal Animal Key = 43734637

Three Generation Pedigree

jersey NZ — MINDA

L A & A H Wilson
New Zealand

AE Herd Averages as at 15/03/2022
Ancestry : 97% BW : 15/50 PW : 87/77

PTPT / HERDCODE : VHY 2 / 38004
LOCATION : N066-270-376 / 9
DATE : 16/03/2022

REGISTERED JERSEY G3 S✓ D✓

DENSON DALE VICORY VISSY

Birth Ident: VHY-21-88

Breed: PJ J16 Sex: FEMALE
Date of Birth: 15/07/2021 Classification:

BW ($):	15/26	PW ($):	45/9
Protein BV (kg):	-4/26	Fertility BV (%):	-2.3/27
Fat BV (kg):	-1/27	Func Surv BV (%) :	0.1/21
Milk BV (ltr):	-335/27	Somatic Cell BV:	0.06/25
Lwt BV (kg):	-31/24		
Overall Opinion:	0.24/17	Dairy Conformation:	-0.03/24
Udder Overall:	0.77/25		

Avg SCC at latest Lactation :

Age	Milk (ltr)	Protein (%)	(kg)	Milkfat (%)	(kg)	Days	LW	Herd BW

DENSON DALE VAN VICROY ET

Birth Ident: VHY-19-3

Breed : PJ J16 G3 S✓ D✓

BW ($):	33/47
Protein BV (kg):	2/46
Fat BV (kg):	-3/49
Milk BV (ltr):	-259/47
Liveweight BV (kg):	-40/43
Fertility BV (%):	-2.3/51
Functional Survival BV (%):	-0.6/43
Somatic Cell BV:	0.15/46
Fat %:	4.9
Protein %:	4

DENSON DALE LEMON VISSY

Birth Ident: VHY-19-11 86 VG

Breed: PJ J16 G3 S✓ D✓

		PW ($):	-6/60
BW ($):	-2/50	Lwt BV (kg):	-21/53
Protein BV (kg):	-9/52	Fertility BV (%):	-2.3/47
Fat BV (kg):	0/51	Func Surv BV (%) :	0.8/35
Milk BV (ltr):	-412/53	SCC BV:	-0.03/48

Age	Milk (ltr)	Protein (%)	(kg)	Milkfat (%)	(kg)	Days	LW
2 yr 0 m	4328	3.66	159	5.22	226	255	-25
Avg	4328	3.66	159	5.22	226	255	1 Lacts.

Traits other than production (2021)

AM	ST	MS	OO	S	W	C	RA	R	L	US	FU	RU	FT	RT	TL	UO	DC
8	8	7	8	5	5	7	5	6	6	7	8	8	4	6	4	8	8

PANNOO ABE VANAHLEM
Oseas HB No: 000000017576/AUS (311719)
Breed: PJ J16 G3

BW ($):	-21/98	Lwt BV (kg):	-35/97
Protein BV (kg):	9/99	Fertility BV (%):	-11.4/97
Fat BV (kg):	2/99	Func Surv BV (%) :	-2.3/80
Milk BV (ltr):	174/99	SCC BV:	0.08/98

DENSON DALE EXPOSE VIDA
Birth Ident: VHY-02-114 EX5
Breed: PJ J16 G3
BW ($): 86/73 PW ($): 132/95

Age	Milk (ltr)	Protein (%)	(kg)	Milkfat (%)	(kg)	Days	LW
10 yr 2 m	3364	3.89	131	4.77	161	195	-83
8 yr 1 m	4063	4.63	188	5.10	207	208	91
6 yr 11 m	5704	4.57	260	5.25	299	269	259
5 yr 11 m	5532	4.48	248	5.02	278	272	236
4 yr 11 m	5948	4.72	281	5.56	331	301	303
	Plus 3 unprinted lactations						
Avg	5084	4.54	231	5.40	274	268	8 Lacts.

AHLEM LEMVIG ABE-ET
Oseas HB No: 000111334898/USA
Breed: PJ J16
BW ($): 32/68

DARAWAY FLOWERPOWER
Oseas HB No: 000000520100/AUS
Breed : J J16
BW ($): PW ($):
Milk Protein (%) (kg) Milkfat (%) (kg) Days

TAHAU NORTHERN EXPOSURE
Birth Ident: XFX-95-94 (301734)
Breed : PJ J16
BW ($): 106/98

DENSON DALE FABS VIDA
Birth Ident: VHY-00-63
Breed : PJ J16 EX4
BW ($) : -42/65 PW ($): -142/94
6 Lacts. Milk (%) (kg) Protein (%) (kg) Milkfat (%) (kg) Days
4894 4.33 212 4.86 238 238

STEINHAUERS SAMSON LEMONHEAD
Oseas HB No: 000118662185/USA (315708)
Breed: PJ J16 G3

BW ($):	28/97	Lwt BV (kg):	-20/92
Protein BV (kg):	-1/98	Fertility BV (%):	-5.8/96
Fat BV (kg):	9/98	Func Surv BV (%) :	2.0/77
Milk BV (ltr):	-177/98	SCC BV:	0.14/97

DENSON DALE JANTE VISY
Birth Ident: VHY-11-231 EX4
Breed: PJ J16 G3 S✓ D✓
BW ($): -34/58 PW ($): 31/94

Age	Milk (ltr)	Protein (%)	(kg)	Milkfat (%)	(kg)	Days	LW
9 yr 10 m	5705	3.70	211	5.39	307	256 T	140
8 yr 11 m	6744	3.83	258	4.69	316	280	113
7 yr 10 m	5784	4.05	234	4.73	274	264	51
6 yr 11 m	6669	3.84	256	4.86	324	305	118
5 yr 11 m	5202	3.72	194	5.34	278	269	-73
	Plus 4 unprinted lactations						
Avg	5606	3.86	216	5.04	282	275	9 Lacts.

DP VALENTINO SAMSON
Oseas HB No: 000067106977/USA
Breed: J J16
BW ($): 13/68

STEINHAUERS RENEGADE
Oseas HB No: 000117255575/USA
Breed: J J16
BW ($): PW ($):
Milk Protein (%) (kg) Milkfat (%) (kg) Days

DJ JANTE
Oseas HB No: 000000302761/DNK (310561)
Breed: PJ J16
BW ($): -26/98

DENSON DALE N EXPOSE VISEY
Birth Ident: VHY-08-99
Breed: PJ J16 EX4 S✓D✓
BW ($): -22/58 PW ($): 28/94
5 Lacts. Milk (%) (kg) Protein (%) (kg) Milkfat (%) (kg) Days
4724 4.18 197 4.98 235 262

YEARLING HEIFERS

The information on this report is as recorded on the LIC MINDA database as at date of print, and LIC does not warrant the accuracy of the information provided

Copyright 2022 LIC. All rights reserved

N = Induced T = At least 1 Abnormal Test in this Lactation
D = Lactation values include at least 1 derived test

= GeneMark DNA Profiled # = Parentage Uncertain D / S ✓ = Parentage Confirmed by DNA
Indices exclude genomic information with the exception of some historical Herd BW values

P001.50

LOT 260 DENSON DALE HATMAN VISION

Three Generation Pedigree

jersey NZ

L A & A H Wilson

New Zealand

AE Herd Averages as at 15/03/2022
Ancestry : 97% BW : 15/50 PW : 87/77

MINDA

PTPT / HERDCODE : VHY 2 / 38004
LOCATION : N066-270-376 / 9
DATE : 16/03/2022

REGISTERED JERSEY G3 S✓ D✓

DENSON DALE HATMAN VISION

Birth Ident: VHY-21-93

Breed: PJ J16 Sex: FEMALE
Date of Birth: 3/08/2021 Classification:

BW ($):	28/37	PW ($):	111/13
Protein BW (kg):	-3/39	Fertility BV (%):	-8.1/40
Fat BW (kg):	-1/38	Func Surv BV (%) :	-1.1/24
Milk BV (ltr):	-616/43	Somatic Cell BV:	0.00/40
Lwt BV (kg):	-52/26		
Overall Opinion:	0.17/12	Dairy Conformation:	-0.04/21
Udder Overall:	0.81/28		

Avg SCC at latest Lactation :

Age	Milk (ltr)	Protein (%)	(kg)	Milkfat (%)	(kg)	Days	LW	Herd BW

Dam sells as Lot 97.

BROADLIN HATMAN
Oseas HB No: 000000603276/AUS (312765)
Breed : PJ J16 G3

BW ($):	72/82
Protein BV (kg):	-3/87
Fat BV (kg):	4/87
Milk BV (ltr):	-679/89
Liveweight BV (kg):	-63/50
Fertility BV (%):	-7.4/83
Functional Survival BV (%):	-2.0/54
Somatic Cell BV:	0.08/86
Fat %:	5.6
Protein %:	4.3

DENSON DALE LIN VISION
Birth Ident: VHY-18-57 84 GP
Breed: PJ J16 G3 S✓ D✓

		PW ($):	103/77
BW ($):	-15/51	Lwt BV (kg):	-42/53
Protein BV (kg):	-3/50	Fertility BV (%):	-8.8/49
Fat BV (kg):	-5/52	Func Surv BV (%) :	-0.2/38
Milk BV (ltr):	-554/57	SCC BV:	-0.10/50

Age	Milk (ltr)	Protein (%)	(kg)	Milkfat (%)	(kg)	Days	LW
3 yr 0 m	4374	4.26	187	5.55	243	236	181
1 yr 11 m	4448	4.23	188	5.23	233	305	63
Avg	4411	4.25	187	5.39	238	271	2 Lacts.

Traits other than production (2020)

AM	ST	MS	OO	S	W	C	RA	R	L	US	FU	RU	FT	RT	TL	UO	DC
0	0	0	0	4	3	6	5	6	6	7	6	7	4	5	3	7	7

DARAWAY FLOWERPOWER NAVARA
Oseas HB No: 000A00015916/AUS (311579)
Breed: PJ J16

BW ($):	-16/74	Lwt BV (kg):	-61/58
Protein BV (kg):	-10/76	Fertility BV (%):	-7.5/73
Fat BV (kg):	-3/77	Func Surv BV (%) :	-1.7/74
Milk BV (ltr):	-537/79	SCC BV:	-0.11/78

AUS PANNOO MANHATTEN VANESSA-E
Oseas HB No: 000408005930/AUS
Breed: J J16

BW ($): PW ($):

Age	Milk (ltr)	Protein (%)	(kg)	Milkfat (%)	(kg)	Days	LW

BROADLIN AUSSIEGOLD (P)
Oseas HB No: 000A00020434/AUS (314718)
Breed: PJ J16 G3

BW ($):	53/98	Lwt BV (kg):	-25/96
Protein BV (kg):	4/98	Fertility BV (%):	-4.8/97
Fat BV (kg):	6/98	Func Surv BV (%) :	0.4/84
Milk BV (ltr):	-244/99	SCC BV:	-0.12/98

DENSON DALE RUEBEN VISION
Birth Ident: VHY-12-78 EX5
Breed: PJ J16 G3 S✓ D✓

BW ($): -85/57 PW ($): 169/94

Age	Milk (ltr)	Protein (%)	(kg)	Milkfat (%)	(kg)	Days	LW
8 yr 9 m	5630	3.89	219	4.94	278	254	209
6 yr 10 m	5386	4.22	227	4.64	250	238	122
5 yr 10 m	5584	4.21	235	5.08	284	278	148
4 yr 10 m	4682	4.21	197	5.17	242	277	-63
3 yr 10 m	5160	4.33	223	5.15	266	278	92
			Plus 2 unprinted lactations				
Avg	4931	4.17	206	5.00	247	253	7 Lacts.

CLAYDON PARK FLOWER POWER
Oseas HB No: 000A00011104/AUS (664090)
Breed: PJ J16
BW ($): -193/97

DARAWAY TARANAK VANESSA
Oseas HB No: 000S02005599/AUS
Breed : PJ J16
BW ($): PW ($):
Milk Protein (%) (kg) Milkfat (%) (kg) Days

OKURA MANHATTEN ET SJ3
Birth Ident: CFWR-99-47 (300534)
Breed : SJ J16 S✓D✓
BW ($): 162/99

5013528
Oseas HB No: 000005013528/AUS
Breed : J J16
BW ($) : PW ($):
Milk Protein (%) (kg) Milkfat (%) (kg) Days

CAIRNBRAE JACES ELTON
Oseas HB No: 000A00016532/AUS (309703)
Breed: PJ J16
BW ($): 193/94

BROADLIN CONSTANCE 2565
Oseas HB No: 000408008315/AUS
Breed: J J16
BW ($): PW ($):
Milk Protein (%) (kg) Milkfat (%) (kg) Days

DENSON DALE RUEBEN
Birth Ident: VHY-07-262 (308750)
Breed: PJ J16
BW ($): -158/96

DENSON DALE K B VISION
Birth Ident: VHY-06-65
Breed: PJ J16 EX6
BW ($): -65/63 PW ($): 45/94
8 Lacts. Milk Protein (%) (kg) Milkfat (%) (kg) Days
4516 4.04 183 5.11 231 245

The information on this report is as recorded on the LIC MINDA database as at date of print, and LIC does not warrant the accuracy of the information provided

Copyright 2022 LIC. All rights reserved

N = Induced T = At least 1 Abnormal Test in this Lactation
D = Lactation values include at least 1 derived test
= GeneMark DNA Profiled # = Parentage Uncertain D / S ✓ = Parentage Confirmed by DNA
Indices exclude genomic information with the exception of some historical Herd BW values

LOT 261 DENSON DALE SUN VIDA

Three Generation Pedigree

jersey NZ

L A & A H Wilson

New Zealand

AE Herd Averages as at 15/03/2022
Ancestry : 97% BW : 15/50 PW : 87/77

MINDA

PTPT / HERDCODE : VHY 2 / 38004
LOCATION : N066-270-376 / 9
DATE : 16/03/2022

REGISTERED JERSEY G3 S✓ D✓

DENSON DALE SUN VIDA

Birth Ident: VHY-21-96

Breed: PJ J16 Sex: FEMALE
Date of Birth: 10/08/2021 Classification:

BW ($):	21/25	PW ($):	92/8
Protein BW (kg):	3/25	Fertility BV (%):	-5.5/26
Fat BW (kg):	0/26	Func Surv BV (%) :	-1.3/20
Milk BV (ltr):	-300/26	Somatic Cell BV:	0.24/25
Lwt BV (kg):	-40/23		
Overall Opinion:	0.21/17	Dairy Conformation:	0.15/23
Udder Overall:	0.83/24		

Avg SCC at latest Lactation :

Age	Milk (ltr)	Protein (%)	(kg)	Milkfat (%)	(kg)	Days	LW	Herd BW

Dam sells as Lot 73.

DENSON DALE SUNBO
Birth Ident: VHY-19-75
Breed : PJ J16 G3 S✓ D✓

BW ($):	68/44
Protein BV (kg):	4/44
Fat BV (kg):	7/46
Milk BV (ltr):	-280/46
Liveweight BV (kg):	-37/38
Fertility BV (%):	-4.5/44
Functional Survival BV (%):	-1.4/37
Somatic Cell BV:	0.11/45
Fat %:	5.2
Protein %:	4.1

DENSON DALE RACE VIDA
Birth Ident: VHY-19-112 85 VG
Breed: PJ J16 G3 S✓ D✓

		PW ($):	-26/61
BW ($):	-27/49	Lwt BV (kg):	-43/53
Protein BV (kg):	1/49	Fertility BV (%):	-6.6/48
Fat BV (kg):	-7/50	Func Surv BV (%) :	-1.2/37
Milk BV (ltr):	-321/51	SCC BV:	0.37/47

Age	Milk (ltr)	Protein (%)	(kg)	Milkfat (%)	(kg)	Days	LW
1 yr 10 m	4124	3.76	155	4.58	189	229	36
Avg	4124	3.76	155	4.58	189	229	1 Lacts.

Traits other than production (2021)

AM	ST	MS	OO	S	W	C	RA	R	L	US	FU	RU	FT	RT	TL	UO	DC
7	8	7	8	4	4	7	4	5	6	7	6	9	4	6	4	7	8

RICHIES JACE TBONE A364
Oseas HB No: 000113672851/USA (309723)
Breed: PJ J16 G3

BW ($):	81/98	Lwt BV (kg):	-33/96
Protein BV (kg):	3/99	Fertility BV (%):	-3.5/97
Fat BV (kg):	11/99	Func Surv BV (%) :	-2.3/86
Milk BV (ltr):	-474/99	SCC BV:	0.30/98

DENSON DALE VAN SUNNY
Birth Ident: VHY-14-29 EX4
Breed: PJ J16 G3 S✓ D✓

BW ($): 57/57 PW ($): 235/92

Age	Milk (ltr)	Protein (%)	(kg)	Milkfat (%)	(kg)	Days	LW
7 yr 0 m	4603	3.96	182	4.61	212	241	43
6 yr 0 m	6827	4.11	281	4.44	303	266	169
5 yr 0 m	5421	4.17	226	4.92	267	229	199
4 yr 0 m	6403	4.01	257	4.40	282	293 T	125
2 yr 0 m	5284	3.72	197	4.86	257	290	133
Avg	5707	4.00	228	4.63	264	264	5 Lacts.

ABERDEEN VALERIAN SANDOWN-ET
Oseas HB No: 000A00019436/AUS (314730)
Breed: PJ J16 G3

BW ($):	-9/97	Lwt BV (kg):	-45/96
Protein BV (kg):	-1/98	Fertility BV (%):	-2.9/97
Fat BV (kg):	-4/98	Func Surv BV (%) :	-1.5/86
Milk BV (ltr):	-324/98	SCC BV:	0.50/98

DENSON DALE VAN VIDA
Birth Ident: VHY-16-30 EXC
Breed: PJ J16 G3 S✓ D✓

BW ($): -11/57 PW ($): 196/91

Age	Milk (ltr)	Protein (%)	(kg)	Milkfat (%)	(kg)	Days	LW
5 yr 1 m	4876	4.19	204	5.14	251	214	251
4 yr 0 m	6032	4.28	258	4.79	289	263	165
3 yr 2 m	3618	4.18	151	4.80	174	173	203
1 yr 11 m	4751	4.18	198	4.78	227	305	49
Avg	4819	4.21	203	4.88	235	239	4 Lacts.

WINDY WILLOW MONTANA JACE
Oseas HB No: 000110106571/USA (303711)
Breed: PJ J16
BW ($): -43/96

RICHIES LEMVIG STAR M1096
Oseas HB No: 000112417424/USA
Breed : PJ J16
BW ($): PW ($):
Milk Protein (%) (kg) Milkfat (%) (kg) Days

PANNOO ABE VANAHLEM
Oseas HB No: 000000017576/AUS (311719)
Breed : PJ J16
BW ($): -21/98

DENSON DALE EXPO SUNNY
Birth Ident: VHY-09-65
Breed : PJ J16 EX4 S✓D✓
BW ($) : 123/63 PW ($): 304/94
9 Lacts. Milk Protein (%) (kg) Milkfat (%) (kg) Days
5081 4.30 218 5.93 301 269

KAARMONA VALERIAN
Oseas HB No: 000A00013850/AUS (307718)
Breed: PJ J16
BW ($): 85/91

NOWELL POWER SANDY ET
Oseas HB No: 000C04011156/AUS
Breed: J J16
BW ($): PW ($):
Milk Protein (%) (kg) Milkfat (%) (kg) Days

PANNOO ABE VANAHLEM
Oseas HB No: 000000017576/AUS (311719)
Breed: PJ J16
BW ($): -21/98

DENSON DALE ON-TIME VIDA ET
Birth Ident: VHY-12-2
Breed: PJ J16 EX4 S✓D✓
BW ($): 23/60 PW ($): 9/90
4 Lacts. Milk Protein (%) (kg) Milkfat (%) (kg) Days
4044 4.25 172 5.48 222 244

The information on this report is as recorded on the LIC MINDA database as at date of print, and LIC does not warrant the accuracy of the information provided

Copyright 2022 LIC. All rights reserved

N = Induced T = At least 1 Abnormal Test in this Lactation
D = Lactation values include at least 1 derived test
= GeneMark DNA Profiled # = Parentage Uncertain D / S ✓ = Parentage Confirmed by DNA
Indices exclude genomic information with the exception of some historical Herd BW values

YEARLING HEIFERS

NZAEL

LOT 262 DENSON DALE SUN VESSY

Three Generation Pedigree

jersey NZ — MINDA

L A & A H Wilson
New Zealand

AE Herd Averages as at 15/03/2022
Ancestry : 97% BW : 15/50 PW : 87/77

PTPT / HERDCODE : VHY 2 / 38004
LOCATION : N066-270-376 / 9
DATE : 16/03/2022

REGISTERED JERSEY G3 S✓ D✓

DENSON DALE SUN VESSY

Birth Ident: VHY-21-90

Breed: PJ J16 Sex: FEMALE
Date of Birth: 4/08/2021 Classification:

BW ($):	70/26	PW ($):	128/8
Protein BV (kg):	3/27	Fertility BV (%):	-4.3/26
Fat BV (kg):	8/26	Func Surv BV (%) :	-0.1/20
Milk BV (ltr):	-239/27	Somatic Cell BV:	0.11/26
Lwt BV (kg):	-39/23		
Overall Opinion:	0.29/16	Dairy Conformation:	-0.07/23
Udder Overall:	0.79/26		

Avg SCC at latest Lactation :

Age	Milk (ltr)	Protein (%)	Protein (kg)	Milkfat (%)	Milkfat (kg)	Days	LW	Herd BW

Dam sells as Lot 109.

DENSON DALE SUNBO

Birth Ident: VHY-19-75

Breed : PJ J16 G3 S✓ D✓

BW ($):	68/44
Protein BV (kg):	4/44
Fat BV (kg):	7/46
Milk BV (ltr):	-280/46
Liveweight BV (kg):	-37/38
Fertility BV (%):	-4.5/44
Functional Survival BV (%):	-1.4/37
Somatic Cell BV:	0.11/45
Fat %:	5.2
Protein %:	4.1

DENSON DALE LEMON VESTREE

Birth Ident: VHY-19-29 84 GP

Breed: PJ J16 G3 S✓ D✓

		PW ($):	194/58
BW ($):	73/50	Lwt BV (kg):	-41/53
Protein BV (kg):	1/52	Fertility BV (%):	-4.0/48
Fat BV (kg):	9/51	Func Surv BV (%) :	1.1/37
Milk BV (ltr):	-198/53	SCC BV:	0.12/49

Age		Milk (ltr)	Protein (%)	Protein (kg)	Milkfat (%)	Milkfat (kg)	Days	LW
2 yr 0 m	D	4257	3.81	162	5.36	228	235 T	170
Avg	D	4257	3.81	162	5.36	228	235	1 Lacts.

Traits other than production (2021)

AM	ST	MS	OO	S	W	C	RA	R	L	US	FU	RU	FT	RT	TL	UO	DC
7	7	8	8	4	4	6	5	6	6	8	7	7	5	6	5	7	7

RICHIES JACE TBONE A364
Oseas HB No: 000113672851/USA (309723)
Breed: PJ J16 G3

BW ($):	81/98	Lwt BV (kg):	-33/96
Protein BV (kg):	3/99	Fertility BV (%):	-3.5/97
Fat BV (kg):	11/99	Func Surv BV (%) :	-2.3/86
Milk BV (ltr):	-474/99	SCC BV:	0.30/98

DENSON DALE VAN SUNNY
Birth Ident: VHY-14-29 EX4
Breed: PJ J16 G3 S✓ D✓

BW ($): 57/57 PW ($): 235/92

Age	Milk (ltr)	Protein (%)	Protein (kg)	Milkfat (%)	Milkfat (kg)	Days	LW
7 yr 0 m	4603	3.96	182	4.61	212	241	43
6 yr 0 m	6827	4.11	281	4.44	303	266	169
5 yr 0 m	5421	4.17	226	4.92	267	229	199
4 yr 0 m	6403	4.01	257	4.40	282	293 T	125
2 yr 0 m	5284	3.72	197	4.86	257	290	133
Avg	5707	4.00	228	4.63	264	264	5 Lacts.

STEINHAUERS SAMSON LEMONHEAD
Oseas HB No: 000118662185/USA (315708)
Breed: PJ J16 G3

BW ($):	28/97	Lwt BV (kg):	-20/92
Protein BV (kg):	-1/98	Fertility BV (%):	-5.8/96
Fat BV (kg):	9/98	Func Surv BV (%) :	2.0/77
Milk BV (ltr):	-177/98	SCC BV:	0.14/97

DENSON DALE TBONE VESTRY
Birth Ident: VHY-14-65 EX4
Breed: PJ J16 G3 S✓ D✓

BW ($): 98/59 PW ($): 212/94

Age	Milk (ltr)	Protein (%)	Protein (kg)	Milkfat (%)	Milkfat (kg)	Days	LW
6 yr 9 m	4512	4.00	180	4.78	216	236	142
5 yr 10 m	6874	3.91	269	4.46	307	286	131
4 yr 10 m	5239	4.14	217	4.82	253	253	52
3 yr 10 m	5973	4.00	239	4.73	282	299	142
2 yr 11 m	5257	3.83	201	5.04	265	264	206
		Plus 1 unprinted lactation					
Avg	5416	3.98	215	4.83	262	273	6 Lacts.

WINDY WILLOW MONTANA JACE
Oseas HB No: 000110106571/USA (303711)
Breed: PJ J16
BW ($): -43/96

RICHIES LEMVIG STAR M1096
Oseas HB No: 000112417424/USA
Breed : PJ J16
BW ($): PW ($):

Milk	Protein (%)	Protein (kg)	Milkfat (%)	Milkfat (kg)	Days

PANNOO ABE VANAHLEM
Oseas HB No: 000000017576/AUS (311719)
Breed : PJ J16
BW ($): -21/98

DENSON DALE EXPO SUNNY
Birth Ident: VHY-09-65
Breed : PJ J16 EX4 S✓D✓
BW ($) : 123/63 PW ($): 304/94

9 Lacts. Milk	Protein (%)	Protein (kg)	Milkfat (%)	Milkfat (kg)	Days
5081	4.30	218	5.93	301	269

DP VALENTINO SAMSON
Oseas HB No: 000067106977/USA
Breed: J J16
BW ($): 13/68

STEINHAUERS RENEGADE
Oseas HB No: 000117255575/USA
Breed: J J16
BW ($): PW ($):

Milk	Protein (%)	Protein (kg)	Milkfat (%)	Milkfat (kg)	Days

RICHIES JACE TBONE A364
Oseas HB No: 000113672851/USA (309723)
Breed: PJ J16
BW ($): 81/98

DENSON DALE EXPO VESTRY
Birth Ident: VHY-08-69
Breed: PJ J16 EX4 S✓D✓
BW ($): 5/59 PW ($): -15/94

8 Lacts. Milk	Protein (%)	Protein (kg)	Milkfat (%)	Milkfat (kg)	Days
5266	4.03	212	4.34	229	258

The information on this report is as recorded on the LIC MINDA database as at date of print, and LIC does not warrant the accuracy of the information provided

Copyright 2022 LIC. All rights reserved

N = Induced T = At least 1 Abnormal Test in this Lactation
D = Lactation details include at least one derived test
= GeneMark DNA Profiled # = Parentage Uncertain D / S ✓ = Parentage Confirmed by DNA
Indices exclude genomic information with the exception of some historical Herd BW values

LOT 263 DENSON DALE HATMAN VERAH

Three Generation Pedigree

jersey NZ — MINDA

L A & A H Wilson
New Zealand

AE Herd Averages as at 15/03/2022
Ancestry : 97% BW : 15/50 PW : 87/77

PTPT / HERDCODE : VHY 2 / 38004
LOCATION : N066-270-376 / 9
DATE : 16/03/2022

REGISTERED JERSEY G3 S✓ D✓

DENSON DALE HATMAN VERAH

Birth Ident: VHY-21-94

Breed: PJ J16 Sex: FEMALE
Date of Birth: 6/08/2021 Classification:

BW ($):	44/36	PW ($):	107/12
Protein BV (kg):	-10/38	Fertility BV (%):	-7.0/37
Fat BV (kg):	6/37	Func Surv BV (%) :	-1.6/22
Milk BV (ltr):	-653/41	Somatic Cell BV:	0.10/39
Lwt BV (kg):	-58/24		
Overall Opinion:	0.11/12	Dairy Conformation:	-0.11/19
Udder Overall:	0.80/27		

Avg SCC at latest Lactation :

Age	Milk (ltr)	Protein (%)	Protein (kg)	Milkfat (%)	Milkfat (kg)	Days	LW	Herd BW

Dam sells as Lot 86.

BROADLIN HATMAN
Oseas HB No: 000000603276/AUS (312765)
Breed : PJ J16 G3

BW ($):	72/82
Protein BV (kg):	-3/87
Fat BV (kg):	4/87
Milk BV (ltr):	-679/89
Liveweight BV (kg):	-63/50
Fertility BV (%):	-7.4/83
Functional Survival BV (%):	-2.0/54
Somatic Cell BV:	0.08/86
Fat %:	5.6
Protein %:	4.3

DENSON DALE VULCAN VERAH

Birth Ident: VHY-18-56 83 GP

Breed: PJ J16 G3 S✓ D✓

		PW ($):	203/76
BW ($):	16/45	Lwt BV (kg):	-52/47
Protein BV (kg):	-16/46	Fertility BV (%):	-6.6/36
Fat BV (kg):	7/47	Func Surv BV (%) :	-1.2/29
Milk BV (ltr):	-626/50	SCC BV:	0.11/44

Age	Milk (ltr)	Protein (%)	Protein (kg)	Milkfat (%)	Milkfat (kg)	Days	LW
3 yr 0 m	4582	3.82	175	6.18	283	233	239
2 yr 1 m	4034	3.89	157	5.23	211	241	149
Avg	4308	3.85	166	5.73	247	237	2 Lacts.

Traits other than production (2020)

AM	ST	MS	OO	S	W	C	RA	R	L	US	FU	RU	FT	RT	TL	UO	DC
7	7	8	8	4	3	6	5	7	6	6	8	7	4	5	3	7	6

DARAWAY FLOWERPOWER NAVARA
Oseas HB No: 000A00015916/AUS (311579)
Breed: PJ J16

BW ($):	-16/74	Lwt BV (kg):	-61/58
Protein BV (kg):	-10/76	Fertility BV (%):	-7.5/73
Fat BV (kg):	-3/77	Func Surv BV (%) :	-1.7/74
Milk BV (ltr):	-537/79	SCC BV:	-0.11/78

AUS PANNOO MANHATTEN VANESSA-E
Oseas HB No: 000408005930/AUS
Breed: J J16

BW ($): PW ($):

Age	Milk (ltr)	Protein (%)	Protein (kg)	Milkfat (%)	Milkfat (kg)	Days	LW

DENSON DALE VULCAN
Birth Ident: VHY-13-97
Breed: PJ J16 G3 S✓ D✓

BW ($):	-66/71	Lwt BV (kg):	-40/69
Protein BV (kg):	-16/72	Fertility BV (%):	-7.7/65
Fat BV (kg):	-4/73	Func Surv BV (%) :	-0.9/53
Milk BV (ltr):	-519/75	SCC BV:	-0.04/70

DENSON DALE CHARLIE VERAH
Birth Ident: VHY-13-63 EX5
Breed: PJ J16 G3 S✓ D✓

BW ($): 14/53 PW ($): 274/90

Age	Milk (ltr)	Protein (%)	Protein (kg)	Milkfat (%)	Milkfat (kg)	Days	LW
6 yr 11 m	6237	3.99	249	5.27	329	256	332
4 yr 11 m	6004	4.14	248	5.87	352	293	324
2 yr 11 m	4344	4.40	191	5.92	257	282	57
1 yr 10 m	4546	4.16	189	6.07	276	305	233
Avg	5283	4.16	220	5.75	304	284	4 Lacts.

CLAYDON PARK FLOWER POWER
Oseas HB No: 000A00011104/AUS (664090)
Breed: PJ J16
BW ($): -193/97

DARAWAY TARANAK VANESSA
Oseas HB No: 000S02005599/AUS
Breed : PJ J16
BW ($): PW ($):

Milk	Protein (%)	Protein (kg)	Milkfat (%)	Milkfat (kg)	Days

OKURA MANHATTEN ET SJ3
Birth Ident: CFWR-99-47 (300534)
Breed : SJ J16 S✓D✓
BW ($): 162/99

5013528
Oseas HB No: 000005013528/AUS
Breed : J J16
BW ($) : PW ($):

Milk	Protein (%)	Protein (kg)	Milkfat (%)	Milkfat (kg)	Days

MAACKDAIRY REGION-ET
Oseas HB No: 000114011567/USA (310703)
Breed: PJ J16
BW ($): -79/94

DENSON DALE EXPOSE VISION
Birth Ident: VHY-02-95
Breed: PJ J16 EX4
BW ($): -40/75 PW ($): 303/94

12 Lacts. Milk	Protein (%)	Protein (kg)	Milkfat (%)	Milkfat (kg)	Days
5671	4.09	232	5.00	284	252

THORNWOOD ACE CHARLIE
Birth Ident: DPVT-05-4 (309748)
Breed: PJ J16
BW ($): -86/97

DENSON DALE BSTONE VERAH
Birth Ident: VHY-09-261
Breed: PJ J16 VG4 S✓D✓
BW ($): -61/56 PW ($): -119/93

4 Lacts. Milk	Protein (%)	Protein (kg)	Milkfat (%)	Milkfat (kg)	Days
4129	4.26	176	5.18	214	254

The information on this report is as recorded on the LIC MINDA database as at date of print, and LIC does not warrant the accuracy of the information provided

Copyright 2022 LIC. All rights reserved

N = Induced T = At least 1 Abnormal Test in this Lactation
D = Lactation values include at least 1 derived test
= GeneMark DNA Profiled # = Parentage Uncertain D / S ✓ = Parentage Confirmed by DNA
Indices exclude genomic information with the exception of some historical Herd BW values

YEARLING HEIFERS

NZAEL

LOT 264 DENSON DALE VIRGO VIDALS

Three Generation Pedigree

jersey

L A & A H Wilson

New Zealand

AE **Herd Averages as at** 15/03/2022
Ancestry : 97% **BW :** 15/50 **PW :** 87/77

MINDA

PTPT / HERDCODE : VHY 2 / 38004
LOCATION : N066-270-376 / 9
DATE : 16/03/2022

REGISTERED JERSEY G3 S✓ D✓

DENSON DALE VIRGO VIDALS

Birth Ident: VHY-21-107

Breed: **PJ J16** Sex: **FEMALE**
Date of Birth: **25/08/2021** Classification:

BW ($):	-48/37	PW ($):	9/13
Protein BV (kg):	-6/37	Fertility BV (%):	-5.2/36
Fat BV (kg):	-9/38	Func Surv BV (%) :	-0.6/32
Milk BV (ltr):	-336/38	Somatic Cell BV:	0.11/35
Lwt BV (kg):	-44/34		
Overall Opinion:	0.16/23	Dairy Conformation:	-0.10/33
Udder Overall:	0.71/32		

Avg SCC at latest Lactation :

Age	Milk (ltr)	Protein (%)	Protein (kg)	Milkfat (%)	Milkfat (kg)	Days	LW	Herd BW

Dam sells as Lot 102.

The information on this report is as recorded on the LIC MINDA database as at date of print, and LIC does not warrant the accuracy of the information provided

DENSON DALE VIRGO

Birth Ident: VHY-08-465 (311735)

Breed : **PJ J16** G3 S✓ D✓

BW ($):	-28/87
Protein BV (kg):	-10/89
Fat BV (kg):	-13/89
Milk BV (ltr):	-571/90
Liveweight BV (kg):	-50/82
Fertility BV (%):	-1.3/82
Functional Survival BV (%):	1.1/77
Somatic Cell BV:	0.23/87
Fat %:	5.1
Protein %:	4.1

DENSON DALE VAN VIDAL

Birth Ident: VHY-15-1 EXC

Breed: **PJ J16** G3 S✓ D✓

		PW ($):	58/87
BW ($):	-68/56	Lwt BV (kg):	-38/54
Protein BV (kg):	-1/57	Fertility BV (%):	-9.1/49
Fat BV (kg):	-6/59	Func Surv BV (%) :	-2.3/45
Milk BV (ltr):	-102/60	SCC BV:	0.00/51

Age	Milk (ltr)	Protein (%)	Protein (kg)	Milkfat (%)	Milkfat (kg)	Days	LW
6 yr 1 m	5407	3.64	197	4.53	245	214	62
4 yr 11 m	7170	3.76	270	4.10	294	305	-39
2 yr 0 m	4669	3.59	168	4.63	216	279	29
Avg	5748	3.68	211	4.38	252	266	3 Lacts.

Traits other than production (2021)

AM	ST	MS	OO	S	W	C	RA	R	L	US	FU	RU	FT	RT	TL	UO	DC
0	0	0	0	6	7	8	4	7	6	8	8	8	5	6	5	8	8

DENSON DALE BLACKADDER

Birth Ident: VHY-06-255 (307721)

Breed: **PJ J16** G2 S✓

BW ($):	7/92	Lwt BV (kg):	-53/77
Protein BV (kg):	-9/95	Fertility BV (%):	1.9/92
Fat BV (kg):	-11/95	Func Surv BV (%) :	-0.4/88
Milk BV (ltr):	-503/96	SCC BV:	0.02/94

DENSON DALE EXPOSE VISION

Birth Ident: VHY-02-95 EX4

Breed: **PJ J16** G3

BW ($): -40/75 PW ($): 303/94

Age	Milk (ltr)	Protein (%)	Protein (kg)	Milkfat (%)	Milkfat (kg)	Days	LW
15 yr 11 m	4698	3.59	168	4.72	222	195	61
13 yr 11 m	5887	3.70	218	4.61	271	292	-41
12 yr 0 m	2504	3.94	99	3.40	85	89	109
11 yr 0 m	5184	3.89	202	4.57	237	228	362
9 yr 11 m	5627	3.76	211	4.26	240	265	342
Plus 8 unprinted lactations							
Avg	5671	4.09	232	5.00	284	252	12 Lacts.

PANNOO ABE VANAHLEM

Oseas HB No: 000000017576/AUS (311719)

Breed: **PJ J16** G3

BW ($):	-21/98	Lwt BV (kg):	-35/97
Protein BV (kg):	9/99	Fertility BV (%):	-11.4/97
Fat BV (kg):	2/99	Func Surv BV (%) :	-2.3/80
Milk BV (ltr):	174/99	SCC BV:	0.08/98

DENSON DALE BSTONE VIDAL

Birth Ident: VHY-09-245 EX6

Breed: **PJ J16** G3 S✓ D✓

BW ($): -101/60 PW ($): 125/91

Age	Milk (ltr)	Protein (%)	Protein (kg)	Milkfat (%)	Milkfat (kg)	Days	LW
9 yr 10 m	5235	4.36	228	4.46	234	212	194
9 yr 0 m	4623	4.02	186	4.14	191	227	32
7 yr 11 m	4843	4.01	194	4.94	239	238	36
6 yr 9 m	6185	4.18	258	4.87	301	299	116
5 yr 9 m	6433	4.28	275	4.96	319	305	235
Plus 4 unprinted lactations							
Avg	5324	4.16	221	4.85	258	263	8 Lacts.

TAHAU NORTHERN EXPOSURE
Birth Ident: XFX-95-94 (301734)
Breed: **PJ J16**
BW ($): **106/98**

DENSON DALE STONEY BRIANA
Birth Ident: VHY-95-131
Breed : **PJ J16** **VHC**
BW ($): **-93/64** PW ($): **156/93**

8 Lacts.	Milk	Protein (%)	Protein (kg)	Milkfat (%)	Milkfat (kg)	Days
	4920	4.43	218	5.99	295	270

TAHAU NORTHERN EXPOSURE
Birth Ident: XFX-95-94 (301734)
Breed : **PJ J16**
BW ($): **106/98**

DENSON DALE FABS VISION
Birth Ident: VHY-00-94
Breed : **PJ J16** **A**
BW ($) : **-157/56** PW ($): **-294/47**

Milk	Protein (%)	Protein (kg)	Milkfat (%)	Milkfat (kg)	Days

AHLEM LEMVIG ABE-ET
Oseas HB No: 000111334898/USA
Breed: **PJ J16**
BW ($): **32/68**

DARAWAY FLOWERPOWER
Oseas HB No: 000000520100/AUS
Breed: **J J16**
BW ($): PW ($):

Milk	Protein (%)	Protein (kg)	Milkfat (%)	Milkfat (kg)	Days

LENCREST BLACKSTONE
Oseas HB No: 000102058939/CAN (305710)
Breed: **PJ J16**
BW ($): **-61/99**

DENSON DALE FUTURE VISION
Birth Ident: VHY-04-101
Breed: **PJ J16** **VG2**
BW ($): **-122/61** PW ($): **-336/92**

5 Lacts.	Milk	Protein (%)	Protein (kg)	Milkfat (%)	Milkfat (kg)	Days
	3590	4.27	153	5.35	192	254

NZAEL

Copyright 2022 LIC. All rights reserved

N = Induced T = At least 1 Abnormal Test in this Lactation
D = Lactation values include at least 1 derived test

= GeneMark DNA Profiled # = Parentage Uncertain D / S ✓ = Parentage Confirmed by DNA
Indices exclude genomic information with the exception of some historical Herd BW values

YEARLING HEIFERS

OSH

Every effort will be taken by the Vendors, Auctioneers, their staff and assistants, both on the day of the sale as well as on any other visits of inspection to ensure the safety of intending buyers and visitors.

However we wish to advise that this is a farm run under normal management conditions and certain dangers exist in relation to livestock and their environment.

Visitors should take all care to ensure their personal safety.

DISCLAIMER:

All details and descriptions as to stock referred to in this catalogue or otherwise provided by the auctioneers ("sales information") have been supplied by the Seller and have not been independently verified by 'The Auctioneers'. 'The Auctioneers' and their employees make no representations or warranties or acknowledgement of any kind whatsoever in relation to any part of the sales information (including, but not limited to the accuracy or completeness of details and descriptions of stock and other contents).

Buyers, advisers and all other persons viewing or dealing with the stock must make their own assessment and judgment on the stock and sales information.

'The Auctioneers' are not responsible or liable in any way whatsoever, whether in contract, tort (including negligence), or otherwise, to any person for any loss or damage whatsoever arising directly or indirectly from any information or representation included in or omitted from.

ATTENTION:

Under the Health and Safety in Employment Act 1992, we wish to bring to your attention your responsibilities while attending this on-farm sale. You are in a multi-hazard area and are requested to observe the following rules:

- All children under the age of 16 must be accompanied and under the supervision of an adult
- You are not to enter any yards, pens or races where stock are being moved or held
- Keep to the walkways or within the flagged areas provided
- Report any accident to the site office
- If you see anything unsafe, report it to the site office

The auctioneer has overall control of this site, and will ask you to leave if the above rules are not followed.

TRANSPORT / DELIVERY / TRANSFER
INSTRUCTION SHEET

PURCHASER NAME: _____

TRADING ENTITY NAME: _____

ADDRESS (Rapid No. and Road Name): _____

_____

_____ **POST CODE:** _____

DAIRY SUPPLY NO. _____

DELIVERY ADDRESS (If different from above): _____

_____

_____

BEST CONTACT PHONE NUMBER: _____

PREFERRED TRUCKING COMPANY: _____

LOT NO's PURCHASED AND TOTAL NO. PURCHASED _____

_____

_____ **TOTAL:** _____

PURCHASER NAIT No.: _____

LIC PTPT No. _____ **HERD CODE** _____

PLEASE RETURN VIA EMAIL TO EITHER:

Brian Robinson

b.robinson1@xtra.co.nz – Ph 027 241 0051

or

Andrew Reyland

areyland@pggwrightson.co.nz – Ph 027 223 7092

PGG Wrightson

This advert was published in the Jersey Review March 2017.

DENSON DALE

Est. 1952

The home of strong powerful dairy cows that have the ability to produce and last with no broken down udders, under NZ's grassland farming. The underneath cows, from the "KAVA" family from America, show that 'dairy strength' that is so essential in New Zealand dairy cows.

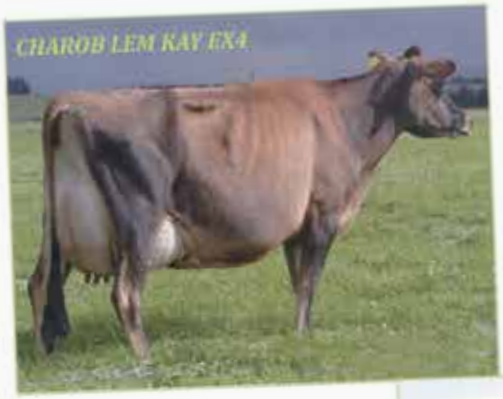

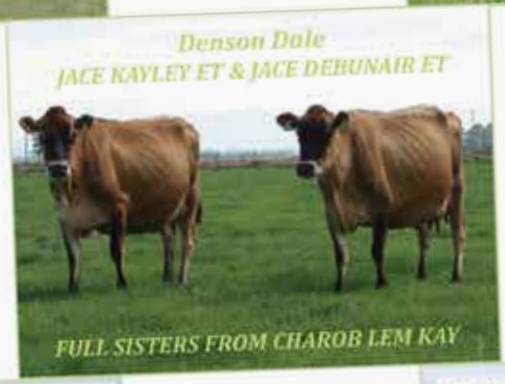

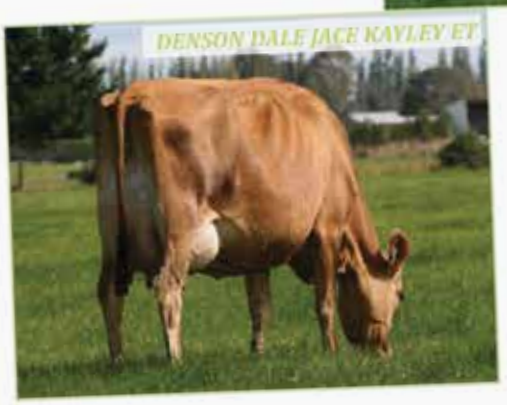

These are many daughters and grand-daughters from these cows that are the same. Cows with dairy strength that last and produce under New Zeaand's grassland conditions.

We are pleased with our 'Vanhalem' (Aust) daughters that are milking. They are strong, have great udders with high production & fertility.

We are also excited with our 'Valentino' (USA) daughters that are just as good as the daughters that we saw in South Africa, Ireland, Scotland, England and Australia.

This advert was published in the Jersey Review – 2010.

Denson Dale

THE 'PROTEIN' HERD

Where Cow Families, Production, Longevity and Excellence reside

We welcome the World Jersey confrence delegates to New Zealand and to our farm in February.

DENSON DALE LESTERS VISION EX7

Lifetime production average

5351 lts milk; 4.45% Prot; 238kgs Prot; 6% Fat, 321kgs Milkfat, 559kgs Milksolids in 305 days.

Lester Vision's photo was taken in April 2010 at 17 years & 8 months with her doing what she likes to do best … working and paying her way.

- New Zealand's top producing herd of over 300 cows for the last 10 years.
- The herd has made full use of the World's leading genetics over the last 25 years.
- Bred the Champion Cow at the 200g New Zealand Dairy Event.

DENSON DALE EXPOSE VISION EX4

Granddaughter of

Denson Dale Lesters Vision EX7

Production = 676lts, 4.36% P, 295 kgs Protein, 5.72% F, 387 Fat in 293 days at 5 years - 682kgs m/s at 5 years.

Twice a member of the winning Semex National Jersey On-Farm Challenge and also the top pointed cow.

PRODUCTION LAST 2 YEARS - Grassland farming

307,153kgs m/s 620 cows

306,800kgs m/s 640 cows

This year … budget says 330,000kgs m/s 680 cows

PGG Wrightson Dairy

agOnline

Dairy Genetics sales conducted in all parts of New Zealand by our expert staff. A special feature is made of selecting and purchasing for clients at either auction sales or by private treaty.

Dairy Contact List

Jamie Cunninghame	National Dairy Specialist	027 583 3533
Andrew Reyland	Dairy Genetics Coordinator	027 223 7092

North Island Contacts	***Location***	***Phone***
Steven Josephs	Northland	027 420 5167
Allan Jones	Waikato	027 224 0768
Regan Craig	Waikato	027 502 8585
Simon Rouse	Bay of Plenty	027 492 4805
Andrew Gibson	Taranaki	027 444 0108
Peter Forest	Manawatu	027 598 6153
Rex Playle	Wairarapa	027 594 6512

South Island Contacts	***Location***	***Phone***
Craig Taylor	Nelson, Marlborough	027 435 7437
Barry Fox	Central South Island	027 439 3317
Victor Schikker	Canterbury	027 590 8061
Mark Cuttance	Lower South Island	027 442 4742
Roddy Bridson	Southland	027 458 2775

If unable to attend a sale, one of the listed representatives who are conversant with the offering can arrange to purchase on your behalf.