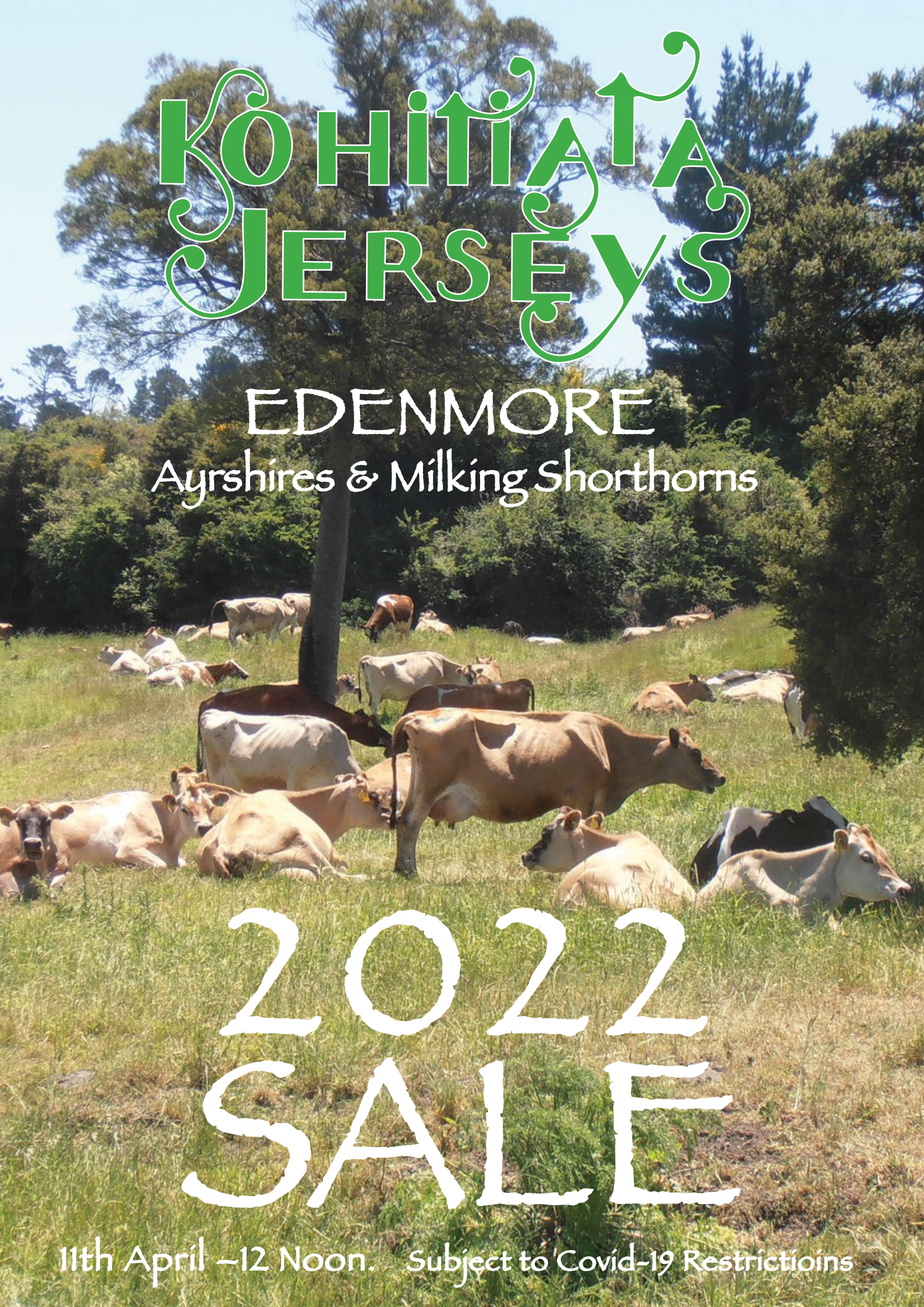
Kohitata Jerseys
EDENMORE
Ayrshires & Milking Shorthorns
2022
SALE
11th April –12 Noon.
Subject to Covid-19 Restrictioins

187 Church Street
The Black Dog
MAKOTUKU

DIRECTIONS

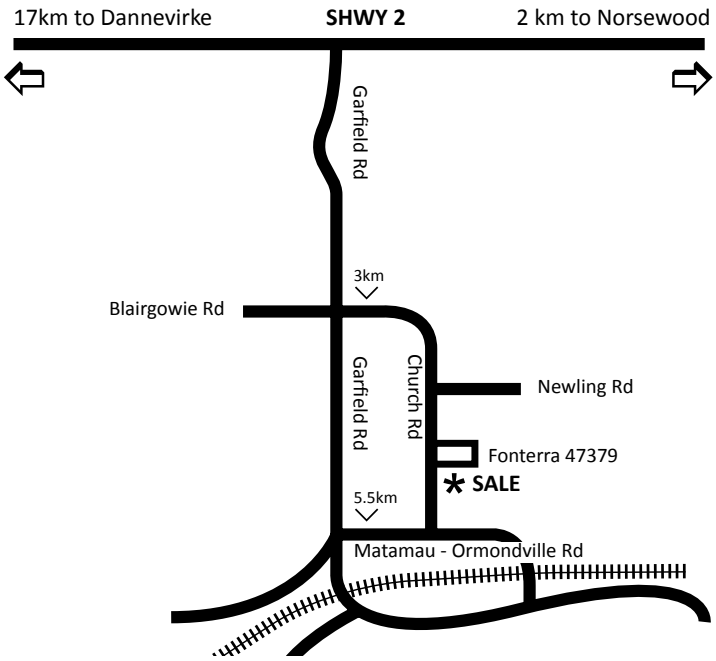
17km to Dannevirke
SHWY 2
2 km to Norsewood
Garfield Rd
3km
Blairgowie Rd
Church Rd
Newling Rd
Garfield Rd
Fonterra 47379
SALE
5.5km
Matamau - Ormondville Rd

Kohitiata – Edenmore Sale 2022

Hybrid Auction (On farm and bidr) subject to Covid-19 Restrictions.
TB C10, Lepto Vaccinated, BVD negative, Mico-Plasma milk tested clear.

Date: 11th April 2022

Time: 12:00pm

Address: To be held at Church Street, Makotuku, Dannevirke

Vendors: Norm Atkins
(p) 06 374 1808 (m) 027 374 1005

Comprising:

Jersey In-Calf Heifers	35		
Ayrshire In-Calf Heifers	6	**Milking Shorthorn In-Calf Heifers**	7
Crossbred In-Calf Cows	3	**Crossbred In-Calf Heifers**	2
Total			53

Vendor Foreword

We have a beautiful lineup of young mobile methane gas factories again this exceptional autumn. What a contrast to the last two. Last year the monsoons didn't break here till early June. Bring on the global warming I say.

A perusal of the Jersey production register for 2020-21 showed 41 Kohitiata cows/heifers tested in outside herds had an average LW of 186. Range of -82 (3 minus) to 484 (3 over 400 and 8 over 300). So they continue to shift rather well.

Classification is still pretty good with OAD milking exposing any udder weaknesses. 39 jersey 3 year olds classified had an average udder overall score of 7.5 and dairy conformation of 7.8. 16 x 4+5 year olds reclassified or previously missed were .8 for U.O and .8 for D.C with 4 excellents at the new standard.

With our breeding plan we are well on the way on the polling journey without losing production. It also gives us the outcross we need to our fairly limited NZ genetic base. About 25% of calves born here now are polled and we will have an explosion of polled numbers in the next few seasons.

With the polled jerseys they mainly descend from the Chittendens of upstate New York. Dutch Hollow—a top type/production herd in the USA and also going back to Fairweather Opportunity- a son of the transformational bull Highland Magic Duncan. We used several sons of this great bull including the super sire Highland Duncan Lester. Probably why on average our jerseys have a bit more size to them—at least as big as the Kiwi Cross.

Once again you have a better than average chance of getting a better than average heifer for not better than average money.

Good luck and as Jacinda would say "be kind to each other" but try not to breath too much because you will be emitting CO2 as well as covid, and definitely no f..ting.

All the best,
Norm Atkins

Register on Bidr.com with Link Livestock to be a part of this special event.

Auctioneers Foreword

Tucked away in Makotuku, out the back of Dannevirke you can find Jersey, Holstein Friesian, Ayrshire, Milking Shorthorn and Charolais Studs all with the same stud Master.

The pedigree dogs are next door and thankfully are not under Norms management.

The Black Dog Pub also sits over the fence and does occasionally get some neighbourly scrutiny. You are welcome to join us the night before the sale.

Reading through the catalogue you will soon get the picture that Norm is a student of cattle breeding and in particular the history of the Jersey Breed in New Zealand.

The respective breeds at Kohitiata and Edenmore have been built on very sound foundations and with the foresight of breeding polled genetics which have become very important as an animal welfare issue.

This will be the first bidr Hybrid Auction on the property.

Come and join your hosts Norm and Del Atkins and buy for the future.

Ross Riddell
Sales Agent | 027 211 1112

bidr®

This sale will be hosted by bidr® (www.bidr.co.nz) as a sequential auction.

- For all intending purchasers, you must register on bidr® in advance of the sale date, by visiting the website and using the “sign up” button, adding your contact information and nominating the agency you would like to purchase through and the account held with that agency. Alternatively, you can organise an agent from one of the agencies listed on bidr® to buy on your behalf.
- The bidr® team is always available to help purchasers get signed up and registered, and the HelpDesk is proudly managed in-house from Ruakura.

Please call 0800 TO BIDR (0800 86 2437), or email enquiries@bidr.co.nz for assistance at any point. Alternatively, contact Jessica Davies from bidr® for any enquiries on 0273672837.

Link Livestock Limited Payment Terms

- Payment for all livestock to be made within 10 days after sale date to: **ASB a/c 12-3268-0066100-00**
- Penalty interest rate of 2% per month will apply to all late payments.
- LLL registered office 121 Sinclair Terrace, Te awamutu 3800

DISCLAIMER:

The information printed in this catalogue is derived from data supplied by the vendors and stored in the National database. Although every care has been taken to ensure accuracy in the production of this catalogue, the vendors, the vendors' agents, the Auctioneers or its agents, LIC, its subsidiary or its agents who collect, process or publish the information supplied; and the printer do not take any responsibility or liability for any errors, omissions or misstatements contained herein.

OSH:

Every effort will be taken by the Vendors, Auctioneers, their staff and assistants, both on the day of the sale as well as on any other visits of inspection to ensure the safety of intending buyers and visitors. However, we wish to advise that this is a farm run under normal management conditions and certain dangers exist in relation to livestock and their environment. Visitors should take all care to ensure their personal safety and children must be supervised at all times.

CONDITIONS OF SALE

FEMALE GUARANTEE: Every female shown as bred on a certain date, except any which may have been served within six weeks of the sale, is guaranteed in-calf. Every female where shown as pastured with a bull is guaranteed in-calf. This guarantee expires five weeks from day of sale.

Where this catalogue specifies an expected calving date (other than a pastured with bull expected calving date), and that date later proves to be completely inaccurate, the Vendor shall refund 25% of the purchase price direct to the Purchaser. As a basis of arbitration a period of fourteen days either side of specified calving date shall constitute the maximum tolerance allowed for calving. The 25% refund shall not apply where pastured with bull details and dates are printed in this catalogue, unless it is specifically stated that the specified calving date guarantee is to apply.

The foregoing conditions shall apply only after the following guarantees:

1. Where a veterinary certificate is supplied at the date of sale certifying the female as being in-calf, no further liability will fall on the Vendor subject always to liability under other clauses contained in the Conditions of Sale and the Special Conditions of Sale. The purchaser has the right to retest at his or her own expense before delivery is made from the place of sale.
2. Where a female is offered for sale as being in-calf, without a supporting Veterinary Certificate and the female is subsequently proved to be empty the Purchaser has the right to return the female to the Vendor or carry out such disposal as the Vendor may instruct and the Vendor will refund to the Purchaser the purchase price plus the transport costs only.
3. Mummified Calf: Where any female sold as being in calf proves to be carrying a mummified calf, no responsibility is to be born by the Vendor.
4. Yearling Heifer Guarantee:
   a) Yearling Heifers sold as unmated, are sold with the guarantee to breed. The term to breed shall constitute to produce a calf, dead or alive. Should the heifer fail to produce a calf by 31 December 2022, the Vendor shall refund in full the purchase price.
   b) Where a yearling heifer is sold as unmated, this constitutes a guarantee that the heifer is not in-calf as at the date of sale.
   c) The use of MOET or IVP reproductive techniques on a female after purchase completely negates the breeding warranty.
5. Any complaint to the Auctioneers must be accompanied by a Veterinary Certificate; word of mouth will not be sufficient proof.

DELIVERY:	All purchases, as is customary, will be at BUYER'S RISK FROM FALL OF THE HAMMER.
PRICING:	All animals are sold in NZ dollars exclusive of GST, unless otherwise stated.
ONLINE PURCHASING:	You should only place a bid if you intend to buy the animal on offer at the price entered. If you place the winning bid where an Agency has agreed to accept the charges for any purchases made by a user in an Auction, charging will be applied to that agency for all lots purchased by the user in that Auction.
INSURANCE:	If Transit or Annual Insurance is required, such cover can be arranged through the Auctioneers on application.
INSTRUCTIONS:	Purchasers are asked to sign dockets before leaving the sale and to leave full and explicit transport instructions.
TRANSFERS:	Vendors are responsible for completion of all transfers. No purchaser shall be entitled to withhold payment for pedigree stock pending execution of delivery by the Vendor of the transfer of the same, registrable in the Stud Book.
COMMISSIONS:	If it is not possible to be present, the Company's Stud Stock Specialists who are thoroughly conversant with the offering will be glad to make selections or bid on specified lots according to instructions.
TERMS:	Payment by 10 days following date of sale.
OTHER CONDITIONS	The sale is also subject to the general conditions of sale displayed at the sale.

Dam of lot 1

Lot 1: DGRR-20-363 **Liveweight:** kg

P001.50 Official Publication of Livestock Improvement Corporation Limited and the NZ Jersey Cattle Breeders Assn. Internal Animal Key = 42369889

Three Generation Pedigree

jersey NZ

N Atkins

New Zealand

AE Herd Averages as at 19/02/2022
Ancestry : 98% BW : 139/47 PW : 189/78

MINDA

PTPT / HERDCODE : DGRR 5 / 4067
LOCATION : N145-680-644 / 6
DATE : 1/03/2022

Breeder : **N Atkins**

REGISTERED JERSEY

KOHITI MISTY JUNIPER

Birth Ident: DGRR-20-363

Breed: **PJ J16** Sex: **FEMALE**
Date of Birth: **21/09/2020** Classification:

BW ($):	267/36	PW ($):	230/13
Protein BV (kg):	1/36	Fertility BV (%):	1.0/41
Fat BV (kg):	20/36	Func Surv BV (%) :	2.5/30
Milk BV (ltr):	-750/38	Somatic Cell BV:	-0.19/35
Lwt BV (kg):	-36/29		
Overall Opinion:	0.22/27	Dairy Conformation:	0.50/33
Udder Overall:	0.26/29		

Avg SCC at latest Lactation :

Age	Milk (ltr)	Protein (%)	Protein (kg)	Milkfat (%)	Milkfat (kg)	Days	LW	Herd BW

Lets start the sale with the big Croydon J family, commemberating their female ancestry, the first jerseys ashore in Wanganui in 1862.

Due to Calve : **29/07/2022** Bull : **GFW-19-155**
Expected Calf **CRESCENT CHIEF MENDOZA ET**
BW($): **316/18** PW($): **285/6**
Bull **GFW-19-155** Mating Date **21/10/2021 - 1/01/2022**

The information on this report is as recorded on the LIC MINDA database as at date of print, and LIC does not warrant the accuracy of the information provided

CRESCENT EXCELL MISTY ET

Birth Ident: MRTW-13-164 (314052)

Breed : **PJ J16** G3 S✓ D✓

BW ($):	395/99
Protein BV (kg):	5/99
Fat BV (kg):	37/99
Milk BV (ltr):	-930/99
Liveweight BV (kg):	-9/99
Fertility BV (%):	-0.9/99
Functional Survival BV (%):	4.7/94
Somatic Cell BV:	-0.56/99
Fat %:	6.7
Protein %:	4.7

KOHITI LACE JASMINE

Birth Ident: DGRR-17-364 86 VG

Breed: **PJ J16**

		PW ($):	41/81
BW ($):	139/41	Lwt BV (kg):	-63/18
Protein BV (kg):	-4/45	Fertility BV (%):	2.9/35
Fat BV (kg):	3/46	Func Surv BV (%) :	0.3/26
Milk BV (ltr):	-569/49	SCC BV:	0.18/42

Age	Milk (ltr)	Protein (%)	Protein (kg)	Milkfat (%)	Milkfat (kg)	Days	LW
4 yr 4 m	2175	4.31	94	5.53	120	177	70
3 yr 5 m	3261	4.57	149	6.23	203	301	196
2 yr 4 m	2146	4.36	94	5.87	126	240	141
Avg	2527	4.43	112	5.93	150	239	3 Lacts.

Traits other than production (2020)

AM	ST	MS	OO	S	W	C	RA	R	L	US	FU	RU	FT	RT	TL	UO	DC
0	0	0	0	5	5	8	4	7	6	6	7	7	4	4	5	6	8

MARSDEN NN EXCELL ET

Birth Ident: CGQN-07-108 (308588)

Breed: **PJ J16** G3

BW ($):	257/99	Lwt BV (kg):	-43/98
Protein BV (kg):	6/99	Fertility BV (%):	-2.9/99
Fat BV (kg):	23/99	Func Surv BV (%) :	2.7/98
Milk BV (ltr):	-547/99	SCC BV:	-0.07/99

CRESCENT RG MADAM

Birth Ident: GFW-08-56 EX3

Breed: **PJ J16** S✓ D✓

BW ($): **312/84** PW ($): **454/93**

Age	Milk (ltr)	Protein (%)	Protein (kg)	Milkfat (%)	Milkfat (kg)	Days	LW
10 yr 11 m	2777	4.09	114	5.71	158	251	20
9 yr 11 m	3681	4.08	150	5.83	215	250 T	237
8 yr 11 m	4028	4.06	163	5.79	233	281	272
7 yr 10 m	3930	4.51	177	6.27	246	284	185
6 yr 10 m	4598	4.35	200	5.70	262	286	344
	Plus 5 unprinted lactations						
Avg	3905	4.28	167	5.98	234	275	10 Lacts.

KOHITIATA LANCER

Birth Ident: DGRR-14-387

Breed: **PJ J16**

BW ($):	206/53	Lwt BV (kg):	-69/35
Protein BV (kg):	8/56	Fertility BV (%):	2.3/47
Fat BV (kg):	12/57	Func Surv BV (%) :	-1.0/46
Milk BV (ltr):	-129/59	SCC BV:	-0.10/54

KOHITI INTEGRAL JONQUIL

Birth Ident: DGRR-12-365 VG5

Breed: **PJ J16**

BW ($): **98/52** PW ($): **-88/90**

Age	Milk (ltr)	Protein (%)	Protein (kg)	Milkfat (%)	Milkfat (kg)	Days	LW
5 yr 7 m	2163	4.72	102	7.07	153	272	-103
4 yr 7 m	2787	4.57	127	6.56	183	305	-16
3 yr 1 m	2466	4.24	105	5.96	147	240	-125
2 yr 0 m	2642	4.18	110	6.14	162	294	-55
Avg	2515	4.42	111	6.41	161	278	4 Lacts.

NOAKES NEVVY S3J

Birth Ident: CCCK-00-54 (301104)

Breed: **SJ J16** S✓D✓

BW ($): **229/99**

MARSDEN EVER ELSPETH

Birth Ident: CGQN-00-194

Breed : **PJ J16** EX* S✓

BW ($): **176/79** PW ($): **357/94**

13 Lacts.	Milk	Protein (%)	Protein (kg)	Milkfat (%)	Milkfat (kg)	Days
	3595	4.41	158	6.10	219	249

RIVERINA GREENMAN

Birth Ident: DRKQ-03-93 (304563)

Breed : **PJ J16**

BW ($): **190/99**

CRESCENT TGM MADAM

Birth Ident: GFW-05-4

Breed : **PJ J16** VG2 S✓

BW ($) : **302/74** PW ($): **417/95**

8 Lacts.	Milk	Protein (%)	Protein (kg)	Milkfat (%)	Milkfat (kg)	Days
D	3938	4.41	173	6.43	253	262

PUKEROA TGM MANZELLO

Birth Ident: HLB-07-59 (308533)

Breed: **PJ J16** S✓D✓

BW ($): **320/99**

KOHITI SELLYS LACE

Birth Ident: DGRR-06-302

Breed: **PJ J16** EX4

BW ($): **18/60** PW ($): **240/89**

8 Lacts.	Milk	Protein (%)	Protein (kg)	Milkfat (%)	Milkfat (kg)	Days
D	4745	4.04	192	4.93	234	281

OKURA LT INTEGRITY

Birth Ident: CFWR-10-114 (311013)

Breed: **PJ J16** S✓D✓

BW ($): **372/99**

KOHITI KITS JODHPUR

Birth Ident: DGRR-05-287

Breed: **PJ J16** VG8

BW ($): **-58/53** PW ($): **-60/94**

8 Lacts.	Milk	Protein (%)	Protein (kg)	Milkfat (%)	Milkfat (kg)	Days
	3498	4.29	150	6.12	214	266

NZAEL

Copyright 2022 LIC. All rights reserved

N = Induced T = At least 1 Abnormal Test in this Lactation
D = Lactation details include at least one derived test

G = GeneMark DNA Profiled # = Parentage Uncertain D / S ✓ = Parentage Confirmed by DNA
Indices exclude genomic information with the exception of some historical Herd BW values

P001.50

Dam of lot 2

Lot 2: DGRR-20-362 **Liveweight:** kg

P001.50 Official Publication of Livestock Improvement Corporation Limited and the NZ Jersey Cattle Breeders Assn. Internal Animal Key = 41730122

Three Generation Pedigree

jersey NZ

N Atkins

New Zealand

AE Herd Averages as at 19/02/2022
Ancestry : 98% BW : 139/47 PW : 189/78

MINDA

PTPT / HERDCODE : DGRR 5 / 4067
LOCATION : N145-680-644 / 6
DATE : 1/03/2022

Breeder : **N Atkins**

REGISTERED JERSEY

KOHITI TRIPLE JEWELS

Birth Ident: DGRR-20-362

Breed: **PJ J16** Sex: **FEMALE**
Date of Birth: **7/08/2020** Classification:

BW ($):	246/37	PW ($):	261/14
Protein BV (kg):	6/38	Fertility BV (%):	-1.3/36
Fat BV (kg):	22/39	Func Surv BV (%) :	0.3/33
Milk BV (ltr):	-417/39	Somatic Cell BV:	0.21/37
Lwt BV (kg):	-64/32		
Overall Opinion:	0.30/29	Dairy Conformation:	0.11/35
Udder Overall:	0.06/38		

Avg SCC at latest Lactation :

Age	Milk (ltr)	Protein (%)	Protein (kg)	Milkfat (%)	Milkfat (kg)	Days	LW	Herd BW

RWB mating not recorded but vetted in calf. Sister to K Terrific Jury VG2. LW 243 at 4 years for Jeremy Gloyne. K Speed Jean same family LW 500 for the Enslies.

BRAEDENE PAS TRIPLESTAR

Birth Ident: DQDW-12-37 (313516)

Breed : **PJ J16** S G3 S✓ D✓

BW ($):	339/99
Protein BV (kg):	13/99
Fat BV (kg):	30/99
Milk BV (ltr):	-466/99
Liveweight BV (kg):	-44/99
Fertility BV (%):	2.2/99
Functional Survival BV (%):	0.9/95
Somatic Cell BV:	0.14/99
Fat %:	6
Protein %:	4.5

KOHITI ICEY JEWELRY

Birth Ident: DGRR-14-76 VG4

Breed: **PJ J16**

		PW ($):	281/90
BW ($):	150/49	Lwt BV (kg):	-84/28
Protein BV (kg):	-2/53	Fertility BV (%):	-4.9/39
Fat BV (kg):	14/54	Func Surv BV (%) :	-0.4/36
Milk BV (ltr):	-368/57	SCC BV:	0.29/49

Age	Milk (ltr)	Protein (%)	Protein (kg)	Milkfat (%)	Milkfat (kg)	Days	LW
7 yr 0 m	2635	4.02	106	5.23	138	167	200
6 yr 0 m	2927	4.59	134	6.23	182	187	177
4 yr 8 m	3786	4.51	171	6.10	231	295	236
3 yr 1 m	3925	4.26	167	5.77	226	305	305
2 yr 0 m	2975	3.97	118	5.61	167	271	83
Avg	3250	4.29	139	5.81	189	245	5 Lacts.

Traits other than production (2018)

AM	ST	MS	OO	S	W	C	RA	R	L	US	FU	RU	FT	RT	TL	UO	DC
0	0	0	0	5	4	7	4	6	6	7	8	5	4	5	3	6	8

PUKETAWA AD SUPERSTITION

Birth Ident: BHYD-09-81 (310507)

Breed: **PJ J16** S G3 S✓ D✓

BW ($):	397/99	Lwt BV (kg):	-44/99
Protein BV (kg):	13/99	Fertility BV (%):	4.3/99
Fat BV (kg):	36/99	Func Surv BV (%) :	2.6/97
Milk BV (ltr):	-373/99	SCC BV:	-0.41/99

BRAEDENE LIKABULL TASH ET

Birth Ident: DQDW-06-25 VG4

Breed: **PJ J16** S G3 S✓

BW ($): 281/66 PW ($): 586/95

Age	Milk (ltr)	Protein (%)	Protein (kg)	Milkfat (%)	Milkfat (kg)	Days	LW
9 yr 2 m	2151	3.64	78	6.05	130	104 T	342
6 yr 0 m	4665	4.68	218	6.29	293	305	239
5 yr 1 m	5045	4.80	242	6.21	313	254	649
4 yr 1 m	4101	4.56	187	6.10	250	260	536
3 yr 1 m	3394	4.60	156	5.76	195	222	328
	Plus 2 unprinted lactations						
Avg	3861	4.54	175	6.08	235	233	6 Lacts.

KOHITIATA ICE MAN

Birth Ident: DGRR-06-299 (310759)

Breed: **PJ J16**

BW ($):	297/79	Lwt BV (kg):	-84/59
Protein BV (kg):	21/83	Fertility BV (%):	-7.5/73
Fat BV (kg):	39/84	Func Surv BV (%) :	-1.0/87
Milk BV (ltr):	246/85	SCC BV:	0.91/81

KOHITI PRINCES JEWEL

Birth Ident: DGRR-05-167 EX6

Breed: **PJ J16**

BW ($): 33/55 PW ($): 216/92

Age	Milk (ltr)	Protein (%)	Protein (kg)	Milkfat (%)	Milkfat (kg)	Days	LW
9 yr 6 m	3135	4.22	132	6.87	215	225	78
8 yr 2 m D	5164	4.44	229	6.82	352	305	196
6 yr 6 m	4117	4.49	185	6.95	286	275	185
5 yr 5 m	4347	4.43	193	6.82	296	305	190
3 yr 5 m	3911	4.61	180	6.94	272	297	209
	Plus 1 unprinted lactation						
Avg D	3964	4.41	175	6.82	271	282	6 Lacts.

ARRIETA TGM DIABLO ET

Birth Ident: KRCG-07-15 (308539)

Breed: **PJ J16** S✓D✓

BW ($): 284/98

PUKETAWA OM SERENITY

Birth Ident: BHYD-05-61

Breed : **PJ J16** VG7 S✓D✓

BW ($): 298/65 PW ($): 615/89

6 Lacts.	Protein		Milkfat		
Milk	(%)	(kg)	(%)	(kg)	Days
4844	3.99	193	5.54	268	217

MITCHELLS LIKABULL SJ3

Birth Ident: DTWX-98-26 (99416)

Breed : **SJ J16** S✓D✓

BW ($): 150/99

LUXMOORE ELMOS TILLY

Birth Ident: CFBQ-00-36

Breed : **PJ J16** EX4

BW ($) : 316/81 PW ($): 542/94

5 Lacts.	Protein		Milkfat		
Milk	(%)	(kg)	(%)	(kg)	Days
4905	4.17	204	6.38	313	265

OKURA MANHATTEN ET SJ3

Birth Ident: CFWR-99-47 (300534)

Breed: **SJ J16** S✓D✓

BW ($): 162/99

KOHITI SHADOWS ICE

Birth Ident: DGRR-04-150

Breed: **PJ J16** EX4 S✓D✓

BW ($): 270/65 PW ($): 385/92

9 Lacts.	Protein		Milkfat		
Milk	(%)	(kg)	(%)	(kg)	Days
D 4247	4.21	179	6.16	261	260

MADELEY PARK PRINCE LORD

Birth Ident: FGR-98-16 (664194)

Breed: **PJ J16** S✓

BW ($): -93/98

KOHITI FOREVER JOLIE

Birth Ident: DGRR-99-168

Breed: **PJ J16** EX7

BW ($): 43/59 PW ($): -143/92

10 Lacts.	Protein		Milkfat		
Milk	(%)	(kg)	(%)	(kg)	Days
3416	4.20	143	5.66	193	270

The information on this report is as recorded on the LIC MINDA database as at date of print, and LIC does not warrant the accuracy of the information provided

Copyright 2022 LIC. All rights reserved

N = Induced T = At least 1 Abnormal Test in this Lactation
D = Lactation details include at least one derived test

S = GeneMark DNA Profiled # = Parentage Uncertain D / S ✓ = Parentage Confirmed by DNA
Indices exclude genomic information with the exception of some historical Herd BW values

Lot 3: DGRR-20-77 Liveweight: kg

P001.50 Official Publication of Livestock Improvement Corporation Limited and the NZ Jersey Cattle Breeders Assn. Internal Animal Key = 42334241

Three Generation Pedigree

jersey NZ

N Atkins

New Zealand

AE Herd Averages as at 07/03/2022
Ancestry : 98% BW : 139/47 PW : 189/78

MINDA

PTPT / HERDCODE : DGRR 5 / 4067
LOCATION : N145-680-644 / 6
DATE : 15/03/2022

Breeder : N Atkins

REGISTERED JERSEY

S#

KOHITI SUNNY JULY (TW)

Birth Ident: DGRR-20-77

Breed: PJ J16 Sex: FEMALE
Date of Birth: 25/08/2020 Classification:

BW ($):	224/9	PW ($):	231/3
Protein BV (kg):	10/9	Fertility BV (%):	1.0/8
Fat BV (kg):	17/10	Func Surv BV (%) :	0.1/5
Milk BV (ltr):	-178/11	Somatic Cell BV:	0.02/9
Lwt BV (kg):	-48/5		
Overall Opinion:	0.17/4	Dairy Conformation:	0.05/5
Udder Overall:	0.20/5		

Avg SCC at latest Lactation :

Age	Milk (ltr)	Protein (%)	Protein (kg)	Milkfat (%)	Milkfat (kg)	Days	LW	Herd BW

Polled from one of the consistently top producing Instant Success daughters, the last son of 3rd generation Ex super cow Shadows Ice, brother to Ironman and Iceman.

Due to Calve : 30/07/2022 Bull : DGRR-20-296
Expected Calf KOHITI HOLYOAKE P
BW($): 151/10 PW($): 150/4
Bull Mating Date
DGRR-20-296 21/10/2021 - 1/01/2022

The information on this report is as recorded on the LIC MINDA database as at date of print, and LIC does not warrant the accuracy of the information provided

KOHITI SUNDOWNER P

Birth Ident: DGRR-17-126

Breed : PJ J16 G3 S✓

BW ($):	62/40		
Protein BV (kg):	-5/40		
Fat BV (kg):	1/41		
Milk BV (ltr):	-452/46		
Liveweight BV (kg):	-47/29		
Fertility BV (%):	-1.3/41		
Functional Survival BV (%):	0.1/30		
Somatic Cell BV:	-0.12/39		
Fat %:	5.3		
Protein %:	4		

KOHITI INSTANT JESSLYN

Birth Ident: DGRR-18-76 88 VG

Breed: PJ J16

		PW ($):	395/59
BW ($):	288/36	Lwt BV (kg):	-60/18
Protein BV (kg):	11/38	Fertility BV (%):	2.9/31
Fat BV (kg):	25/39	Func Surv BV (%) :	0.2/22
Milk BV (ltr):	-168/42	SCC BV:	0.05/36

Age	Milk (ltr)	Protein (%)	Protein (kg)	Milkfat (%)	Milkfat (kg)	Days	LW
2 yr 0 m	3022	4.48	135	5.82	176	305	334
Avg	3022	4.48	135	5.82	176	305	1 Lacts.

Traits other than production (2021)

AM	ST	MS	OO	S	W	C	RA	R	L	US	FU	RU	FT	RT	TL	UO	DC
0	0	0	0	5	5	7	5	7	6	8	8	7	5	6	3	8	8

BROADLIN AUSSIEGOLD (P)

Oseas HB No: 000A00020434/AUS (314718)

Breed: PJ J16 G3

BW ($):	53/98	Lwt BV (kg):	-25/96
Protein BV (kg):	4/98	Fertility BV (%):	-4.8/97
Fat BV (kg):	6/98	Func Surv BV (%) :	0.4/84
Milk BV (ltr):	-244/99	SCC BV:	-0.12/98

KOHITI ROMNEY SUN

Birth Ident: DGRR-09-127 VG4

Breed: PJ J16

BW ($): 71/52 PW ($): 217/90

Age	Milk (ltr)	Protein (%)	Protein (kg)	Milkfat (%)	Milkfat (kg)	Days	LW
9 yr 8 m	735	3.76	28	5.85	43	49	254
8 yr 0 m	3986	4.09	163	6.26	249	277	209
6 yr 8 m	4690	4.32	202	6.28	294	305 T	315
5 yr 7 m	4546	4.12	187	5.92	269	303	160
4 yr 7 m	4056	4.16	169	5.78	234	305	37
		Plus 2 unprinted lactations					
Avg	4158	4.10	171	6.06	252	289	6 Lacts.

KOHITI INSTANT SUCCESS

Birth Ident: DGRR-15-299

Breed: PJ J16 G3

BW ($):	304/50	Lwt BV (kg):	-67/41
Protein BV (kg):	10/51	Fertility BV (%):	3.9/47
Fat BV (kg):	28/52	Func Surv BV (%) :	-0.6/48
Milk BV (ltr):	-132/53	SCC BV:	0.05/50

KOHITIATA DYNAMIC JESS

Birth Ident: DGRR-16-167 EXC

Breed: PJ J16

BW ($): 218/52 PW ($): 200/90

Age	Milk (ltr)	Protein (%)	Protein (kg)	Milkfat (%)	Milkfat (kg)	Days	LW
5 yr 3 m	2874	4.29	123	6.12	176	213	304
4 yr 4 m	3626	4.58	166	6.47	235	253	261
3 yr 3 m	3088	4.36	135	5.87	181	244	242
2 yr 4 m	2265	4.32	98	6.10	138	236	124
Avg	2964	4.40	130	6.16	183	237	4 Lacts.

CAIRNBRAE JACES ELTON

Oseas HB No: 000A00016532/AUS (309703)

Breed: PJ J16 BW ($): 193/94

BROADLIN CONSTANCE 2565

Oseas HB No: 000A08008315/AUS

Breed : J J16

BW ($): PW ($):

Milk	Protein (%)	Protein (kg)	Milkfat (%)	Milkfat (kg)	Days

KOHITI POLLED ROMNEY

Birth Ident: DGRR-06-19

Breed : PJ J16 BW ($): 35/52

KOHITI ISAAQS SUNRISE

Birth Ident: DGRR-07-285

Breed : PJ J16 GP4

BW ($): 55/55 PW ($): 39/90

8 Lacts. Milk	Protein (%)	Protein (kg)	Milkfat (%)	Milkfat (kg)	Days
3342	4.30	144	6.01	201	270

PUKEROA TGM MANZELLO

Birth Ident: HLB-07-58 (308533)

Breed: PJ J16 S✓D✓ BW ($): 320/99

KOHITI SHADOWS ICE

Birth Ident: DGRR-04-150

Breed: PJ J16 EX4 S✓D✓

BW ($): 270/65 PW ($): 385/92

9 Lacts. Milk	Protein (%)	Protein (kg)	Milkfat (%)	Milkfat (kg)	Days
D 4247	4.21	179	6.16	261	260

WILLAND LT DYNAMO

Birth Ident: FHKD-10-110 (311029)

Breed: PJ J16 S✓D✓ BW ($): 268/99

KOHITI TARGET JERBOA

Birth Ident: DGRR-11-286

Breed: PJ J16 EX4

BW ($): 127/54 PW ($): 205/88

3 Lacts. Milk	Protein (%)	Protein (kg)	Milkfat (%)	Milkfat (kg)	Days
4126	4.37	180	5.85	241	305

Copyright 2022 LIC. All rights reserved

N = Induced T = At least 1 Abnormal Test in this Lactation
D = Lactation details include at least one derived test

= GeneMark DNA Profiled # = Parentage Uncertain D / S ✓ = Parentage Confirmed by DNA
Indices exclude genomic information with the exception of some historical Herd BW values

P001.50

Lot 4: DGRR-20-11 Liveweight: kg

P001.50 Official Publication of Livestock Improvement Corporation Limited and the NZ Jersey Cattle Breeders Assn. Internal Animal Key = 41273144

Three Generation Pedigree

jersey NZ

N Atkins

New Zealand

AE Herd Averages as at 19/02/2022
Ancestry : 98% BW : 139/47 PW : 189/78

MINDA

PTPT / HERDCODE : DGRR 5 / 4067
LOCATION : N145-680-644 / 6
DATE : 1/03/2022

Breeder : N Atkins

REGISTERED JERSEY

KOHITI KAINO SPRING

Birth Ident: DGRR-20-11

Breed: PJ J16 Sex: FEMALE
Date of Birth: 24/03/2020 Classification:

BW ($):	221/38	PW ($):	194/14
Protein BV (kg):	-2/39	Fertility BV (%):	2.1/36
Fat BV (kg):	9/39	Func Surv BV (%) :	1.7/33
Milk BV (ltr):	-476/39	Somatic Cell BV:	-0.36/37
Lwt BV (kg):	-74/33		
Overall Opinion:	0.08/31	Dairy Conformation:	0.29/37
Udder Overall:	0.62/40		

Avg SCC at latest Lactation :

Age	Milk (ltr)	Protein (%)	Protein (kg)	Milkfat (%)	Milkfat (kg)	Days	LW	Herd BW

Croydon Gold Spray family also comes from 1862 Wanganui/Rangitikei cows, same as the Jewels from Croydon Lass 1906

Due to Calve : 30/07/2022 Bull : GFW-18-102
Expected Calf CRESCENT WIN MOUNTIE
BW($): 279/18 PW($): 261/7
Bull Mating Date
GFW-18-102 21/10/2021 - 1/01/2022

The information on this report is as recorded on the LIC MINDA database as at date of print, and LIC does not warrant the accuracy of the information provided

OKURA OLM KAINO ET

Birth Ident: CFWR-12-7 (313046)

Breed : PJ J16 G3 S✓ D✓

BW ($):	332/99		
Protein BV (kg):	8/99		
Fat BV (kg):	19/99		
Milk BV (ltr):	-167/99		
Liveweight BV (kg):	-78/99		
Fertility BV (%):	5.5/99		
Functional Survival BV (%):	2.9/99		
Somatic Cell BV:	-0.37/99		
Fat %:	5.4		
Protein %:	4.1		

KOHITI JAZZ SERENADE

Birth Ident: DGRR-12-239 VG4

Breed: PJ J16

		PW ($):	164/89
BW ($):	106/50	Lwt BV (kg):	-69/35
Protein BV (kg):	-13/54	Fertility BV (%):	-1.1/42
Fat BV (kg):	-1/55	Func Surv BV (%) :	0.5/34
Milk BV (ltr):	-787/57	SCC BV:	-0.34/47

Age	Milk (ltr)	Protein (%)	Protein (kg)	Milkfat (%)	Milkfat (kg)	Days	LW
8 yr 8 m	3153	4.52	143	6.04	190	305	155
7 yr 8 m	3729	4.68	174	6.78	253	305	227
6 yr 8 m	2816	4.69	132	6.79	191	248	176
5 yr 8 m	3641	4.66	170	6.64	242	305	217
4 yr 7 m	2680	4.71	126	6.71	180	305	-34
3 yr 8 m	3017	4.50	136	6.73	203	305	-1
2 yr 8 m	3154	4.54	143	6.64	210	298	164
Avg	3170	4.61	146	6.62	210	296	7 Lacts.

Traits other than production (2016)

AM	ST	MS	OO	S	W	C	RA	R	L	US	FU	RU	FT	RT	TL	UO	DC
0	0	0	0	6	5	7	4	6	6	7	8	7	5	5		7	7

OKURA LIKA MURMUR S3J

Birth Ident: CFWR-05-95 (306549)

Breed: SJ J16 G3,G1 S✓ D✓

BW ($):	214/99	Lwt BV (kg):	-61/99
Protein BV (kg):	6/99	Fertility BV (%):	3.3/99
Fat BV (kg):	4/99	Func Surv BV (%) :	2.3/91
Milk BV (ltr):	-219/99	SCC BV:	-0.54/99

OKURA NN KAREN ET

Birth Ident: CFWR-07-29 EX4

Breed: PJ J16 G3 S✓ D✓

BW ($): 293/76 PW ($): 462/94

Age	Milk (ltr)	Protein (%)	Protein (kg)	Milkfat (%)	Milkfat (kg)	Days	LW
13 yr 0 m	2684	4.23	114	5.13	138	188	225
11 yr 1 m	3950	4.05	160	6.05	239	230	308
9 yr 1 m	4472	4.26	190	5.88	263	247	271
8 yr 0 m	4706	4.50	212	6.09	287	275	282
7 yr 0 m	3882	4.32	166	6.11	237	208	333
		Plus 4 unprinted lactations					
Avg	4046	4.31	174	6.07	246	239	9 Lacts.

HILLSTAR JAZZ

Birth Ident: KFXT-03-1 (304067)

Breed: PJ J16 G3,G1 S✓ D✓

BW ($):	140/99	Lwt BV (kg):	-76/99
Protein BV (kg):	0/99	Fertility BV (%):	-3.3/99
Fat BV (kg):	3/99	Func Surv BV (%) :	0.6/94
Milk BV (ltr):	-396/99	SCC BV:	-0.18/99

KOHITI PANS SIMONE

Birth Ident: DGRR-02-155 EX*

Breed: PJ J16

BW ($): 51/57 PW ($): 259/92

Age	Milk (ltr)	Protein (%)	Protein (kg)	Milkfat (%)	Milkfat (kg)	Days	LW
10 yr 0 m	3566	4.60	164	7.20	257	251	252
9 yr 0 m	4493	4.53	204	7.01	315	297	327
7 yr 2 m	4170	4.40	184	6.69	279	278	350
6 yr 0 m	3910	4.67	182	7.41	290	288	160
5 yr 0 m	3137	4.52	142	6.61	207	225	179
		Plus 3 unprinted lactations					
Avg	3597	4.55	164	6.92	249	261	8 Lacts.

MITCHELLS LIKABULL SJ3

Birth Ident: DTWX-98-26 (99416)

Breed: SJ J16 S✓D✓ BW ($): 150/99

OKURA CASPERS MERMAID SJ3

Birth Ident: CFWR-00-10

Breed : SJ J16 VG4 S✓D✓

BW ($): 214/72 PW ($): 170/95

11 Lacts. Milk	Protein (%)	Protein (kg)	Milkfat (%)	Milkfat (kg)	Days
3866	4.09	158	4.89	189	247

NOAKES NEVVY S3J

Birth Ident: CCCK-00-54 (301104)

Breed : SJ J16 S✓D✓ BW ($): 229/99

OKURA MANS KRISTEN

Birth Ident: CFWR-01-74

Breed : PJ J16 EX8 S✓

BW ($): 210/85 PW ($): 438/94

10 Lacts. Milk	Protein (%)	Protein (kg)	Milkfat (%)	Milkfat (kg)	Days
3930	4.41	173	6.04	237	251

GLANTON NORMANS IVANDER

Birth Ident: BHDQ-97-32 (98402)

Breed: PJ J16 S✓D✓ BW ($): 89/92

HILLSTAR FJORDS JOYCE

Birth Ident: FMD-99-13

Breed: PJ J16 EX6 S✓

BW ($): 151/74 PW ($): 546/91

11 Lacts. Milk	Protein (%)	Protein (kg)	Milkfat (%)	Milkfat (kg)	Days
4232	4.11	174	5.66	240	245

GLENARIFF ADS PANACHE ET

Birth Ident: BNQL-95-222 (65871)

Breed: PJ J16 BW ($): 115/99

KOHITIATA SOONER SIMONE

Birth Ident: DGRR-94-121

Breed: PJ J16 VHC

BW ($): -159/55 PW ($): -187/94

7 Lacts. Milk	Protein (%)	Protein (kg)	Milkfat (%)	Milkfat (kg)	Days
3036	4.17	127	5.62	171	265

Copyright 2022 LIC. All rights reserved

N = Induced T = At least 1 Abnormal Test in this Lactation
D = Lactation values include at least 1 derived test

= GeneMark DNA Profiled # = Parentage Uncertain D / S ✓ = Parentage Confirmed by DNA
Indices exclude genomic information with the exception of some historical Herd BW values

P001.50

Lot 5: DGRR-20-239 **Liveweight:** kg

P001.50 Official Publication of Livestock Improvement Corporation Limited and the NZ Jersey Cattle Breeders Assn. Internal Animal Key = 42361874

Three Generation Pedigree

jersey NZ

N Atkins
New Zealand

AE Herd Averages as at 19/02/2022
Ancestry : 98% BW : 139/47 PW : 189/78

MINDA

PTPT / HERDCODE : DGRR 5 / 4067
LOCATION : N145-680-644 / 6
DATE : 1/03/2022

Breeder : N Atkins

REGISTERED JERSEY

KOHITI PUNS SENSATION

Birth Ident: DGRR-20-239

Breed: PJ J16 Sex: FEMALE
Date of Birth: 18/09/2020 Classification:

BW ($):	233/36	PW ($):	229/13
Protein BV (kg):	9/35	Fertility BV (%):	0.2/39
Fat BV (kg):	16/36	Func Surv BV (%) :	2.0/31
Milk BV (ltr):	-239/37	Somatic Cell BV:	0.06/34
Lwt BV (kg):	-51/30		
Overall Opinion:	0.31/26	Dairy Conformation:	0.41/33
Udder Overall:	0.52/32		

Avg SCC at latest Lactation :

Age	Milk (ltr)	Protein (%)	Protein (kg)	Milkfat (%)	Milkfat (kg)	Days	LW	Herd BW

From a sister to K Wins Savannah doing well at Glen Rata Dannevirke LW 573. Same family as K Integral Symbol LW 484 @3years for Jeremy Gloyne.

Due to Calve : 29/07/2022 Bull : GFW-19-155
Expected Calf CRESCENT CHIEF MENDOZA ET
BW($): 300/18 PW($): 283/6
Bull GFW-19-155 Mating Date 21/10/2021 - 1/01/2022

The information on this report is as recorded on the LIC MINDA database as at date of print, and LIC does not warrant the accuracy of the information provided

KAIMATARAU TERRIFIC PUNCH

Birth Ident: BYQM-14-200 (315049)

Breed : PJ J16 G3 S✓ D✓

BW ($):	308/90
Protein BV (kg):	13/90
Fat BV (kg):	20/90
Milk BV (ltr):	-304/92
Liveweight BV (kg):	-50/91
Fertility BV (%):	3.5/87
Functional Survival BV (%):	3.5/87
Somatic Cell BV:	0.17/88
Fat %:	5.6
Protein %:	4.4

KOHITI INDEX SUCCESS

Birth Ident: DGRR-17-243

Breed: PJ J16

		PW ($):	52/81
BW ($):	158/48	Lwt BV (kg):	-52/31
Protein BV (kg):	5/51	Fertility BV (%):	-3.1/43
Fat BV (kg):	13/52	Func Surv BV (%) :	0.4/38
Milk BV (ltr):	-174/54	SCC BV:	-0.04/48

Age	Milk (ltr)	Protein (%)	Protein (kg)	Milkfat (%)	Milkfat (kg)	Days	LW
3 yr 11 m	3138	3.85	121	4.80	151	179	243
3 yr 0 m	2488	4.06	101	4.82	120	214	-4
1 yr 11 m	1752	4.01	70	4.24	74	158	110
Avg	2459	3.96	97	4.67	115	184	3 Lacts.

LYNBROOK TERRIFIC ET S3J

Birth Ident: DQBT-08-38 (309084)

Breed: SJ J16 G3,G1 S✓ D✓

BW ($):	302/99	Lwt BV (kg):	-58/99
Protein BV (kg):	12/99	Fertility BV (%):	0.9/99
Fat BV (kg):	16/99	Func Surv BV (%) :	4.6/99
Milk BV (ltr):	-287/99	SCC BV:	-0.06/99

KAIMATARAU AIM PINOT

Birth Ident: BYQM-10-59

Breed: PJ J16 G3 EX4 S✓ D✓

BW ($): 263/65 PW ($): 497/94

Age	Milk (ltr)	Protein (%)	Protein (kg)	Milkfat (%)	Milkfat (kg)	Days	LW
11 yr 2 m	1252	3.79	47	5.50	69	42	377
10 yr 0 m	5621	4.46	251	6.32	355	290	362
9 yr 1 m	5063	4.46	226	6.24	316	260	356
8 yr 0 m	5563	4.44	247	6.12	340	277	307
7 yr 0 m	5621	4.25	239	6.18	347	290	330
			Plus 5 unprinted lactations				
Avg	5076	4.42	224	6.33	321	284	9 Lacts.

OKURA GOLDIE INDEX

Birth Ident: CFWR-11-180 (312034)

Breed: PJ J16 G3 S✓ D✓

BW ($):	331/99	Lwt BV (kg):	-49/99
Protein BV (kg):	19/99	Fertility BV (%):	-0.7/99
Fat BV (kg):	31/99	Func Surv BV (%) :	0.9/96
Milk BV (ltr):	-2/99	SCC BV:	-0.14/99

KOHITI SPOTS SABEAN S3J

Birth Ident: DGRR-12-242

Breed: SJ J16 EX4

BW ($): 64/48 PW ($): 381/92

Age	Milk (ltr)	Protein (%)	Protein (kg)	Milkfat (%)	Milkfat (kg)	Days	LW
9 yr 0 m	2353	4.07	96	6.04	142	188	61
8 yr 0 m	3459	4.18	145	6.06	209	251	128
7 yr 0 m	4192	4.38	183	5.91	248	297	264
6 yr 0 m	4174	4.10	171	5.97	249	297	223
5 yr 1 m	3274	3.99	131	5.69	186	224	112
			Plus 3 unprinted lactations				
Avg	3727	4.01	150	5.84	218	257	8 Lacts.

FERNAIG ADMIRAL SJ3

Birth Ident: XKC-96-305 (664092)
Breed: SJ J16 BW ($): 240/97

LYNBROOK OM TRICK ET S3J

Birth Ident: DQBT-05-10
Breed : SJ J16 EX2 S✓D✓
BW ($): 200/84 PW ($): 466/88

3 Lacts. Milk	Protein (%)	Protein (kg)	Milkfat (%)	Milkfat (kg)	Days
6440	3.93	253	4.69	302	265

HAYWARDS TGM AIM S3J

Birth Ident: JLPY-07-36 (308103)
Breed : SJ J16 S✓
BW ($): 254/99

KAIMATARAU IMRAN PIXIE

Birth Ident: BYQM-03-34
Breed : PJ J16 EX9 S✓
BW ($) : 261/66 PW ($): 391/95

14 Lacts. Milk	Protein (%)	Protein (kg)	Milkfat (%)	Milkfat (kg)	Days
4300	4.31	185	5.95	256	268

PUHIPUHI CAPS GOLDIE S3J

Birth Ident: MGXV-08-55 (309046)
Breed: SJ J15F1 S✓D✓
BW ($): 308/99

OKURA LIKA I-CHARMAINE ET

Birth Ident: CFWR-05-114
Breed: PJ J16 EX4 S✓D✓
BW ($): 219/72 PW ($): 299/94

5 Lacts. Milk	Protein (%)	Protein (kg)	Milkfat (%)	Milkfat (kg)	Days
4015	4.05	162	6.00	241	266

KOHITI GANNON SPOT S2J

Birth Ident: DGRR-09-295
Breed: SJ J16
BW ($): 88/47

KOHITI ENCORE SONATA

Birth Ident: DGRR-10-241
Breed: PJ J16
BW ($): 10/51 PW ($): -173/75

2 Lacts. Milk	Protein (%)	Protein (kg)	Milkfat (%)	Milkfat (kg)	Days
2772	3.91	108	4.99	138	250

NZAEL

Copyright 2022 LIC. All rights reserved

N = Induced T = At least 1 Abnormal Test in this Lactation
D = Lactation values include at least 1 derived test

= GeneMark DNA Profiled # = Parentage Uncertain D / S ✓ = Parentage Confirmed by DNA
Indices exclude genomic information with the exception of some historical Herd BW values

P001.50

bidr® is here.

Trade Livestock Like Never Before

Buy and Sell livestock on bidr® in 3 easy steps:

1 Sign up at www.bidr.co.nz and add your agency account under account details

2 Browse auctions to find livestock you are interested in buying

3 Login and register for the real time online auction to bid for the livestock you wish to purchase

Real time auctions, bid on livestock from anywhere.

All livestock listed by livestock agents and assessed by accredited assessors.

Nationwide Reach. Bringing more buyers and sellers together, Virtually.

Buy livestock straight from farm resulting in less stress on animals and positive environmental benefits.

Full livestock assessment information for buyers and nationwide reach for sellers.

bidr® Contact your bidr® Representative to sign up at bidr.co.nz

0800 TO BIDR

fb.com/bidrnz
instagram.com/bidrnz

NZ's VIRTUAL SALEYARD | www.bidr.co.nz | 0800 TO BIDR

Dam of lot 6

Lot 6: DGRR-20-109 **Liveweight:** kg

P001.50 Official Publication of Livestock Improvement Corporation Limited and the NZ Jersey Cattle Breeders Assn. Internal Animal Key = 42334317

Three Generation Pedigree

jersey NZ

N Atkins

New Zealand

AE Herd Averages as at 19/02/2022
Ancestry : 98% BW : 139/47 PW : 189/78

MINDA

PTPT / HERDCODE : DGRR 5 / 4067
LOCATION : N145-680-644 / 6
DATE : 1/03/2022

Breeder : **N Atkins**

REGISTERED JERSEY

KOHITI KAINO CAMELIA

Birth Ident: DGRR-20-109

Breed: **PJ J16** Sex: **FEMALE**
Date of Birth: **10/08/2020** Classification:

BW ($):	228/38	PW ($):	199/15
Protein BV (kg):	1/39	Fertility BV (%):	3.5/36
Fat BV (kg):	11/39	Func Surv BV (%) :	1.8/35
Milk BV (ltr):	-397/40	Somatic Cell BV:	-0.15/38
Lwt BV (kg):	-66/34		
Overall Opinion:	0.13/31	Dairy Conformation:	0.31/37
Udder Overall:	0.69/40		

Avg SCC at latest Lactation :

Age	Milk (ltr)	Protein (%)	Protein (kg)	Milkfat (%)	Milkfat (kg)	Days	LW	Herd BW

The Somohia Beaus Caramia Elite Merit family.Full sister to K Kaino Carlota LW 179 for Emslies. Dam is sister to K Integrity Capri Ex LW 360 for Josh Sneddon. Photo dam

Due to Calve : **30/07/2022** Bull : **GFW-19-155**
Expected Calf **CRESCENT CHIEF MENDOZA ET**
BW($): **296/19** PW($): **269/7**
Bull **GFW-19-155** Mating Date **21/10/2021 - 1/01/2022**

The information on this report is as recorded on the LIC MINDA database as at date of print, and LIC does not warrant the accuracy of the information provided

OKURA OLM KAINO ET

Birth Ident: CFWR-12-7 (313046)

Breed : **PJ J16** G3 S✓ D✓

BW ($):	332/99
Protein BV (kg):	8/99
Fat BV (kg):	19/99
Milk BV (ltr):	-167/99
Liveweight BV (kg):	-78/99
Fertility BV (%):	5.5/99
Functional Survival BV (%):	2.9/99
Somatic Cell BV:	-0.37/99
Fat %:	5.4
Protein %:	4.1

KOHITI JOLLY CALYPSO VG4

Birth Ident: DGRR-14-389

Breed: **PJ J16**

		PW ($):	92/92
BW ($):	124/53	Lwt BV (kg):	-55/37
Protein BV (kg):	-6/56	Fertility BV (%):	1.5/44
Fat BV (kg):	3/57	Func Surv BV (%) :	0.8/40
Milk BV (ltr):	-627/59	SCC BV:	0.06/52

Age	Milk (ltr)	Protein (%)	Protein (kg)	Milkfat (%)	Milkfat (kg)	Days	LW
7 yr 0 m	2242	4.33	97	5.50	123	188	-43
6 yr 0 m	3262	4.65	152	5.37	175	253	77
5 yr 0 m	3038	4.32	131	5.58	169	242	36
3 yr 11 m	3384	4.49	152	5.60	190	302	116
3 yr 1 m	3303	4.19	138	5.62	186	257	206
2 yr 0 m	2684	4.05	109	5.56	149	284	-49
Avg	2985	4.35	130	5.54	165	254	6 Lacts.

Traits other than production (2018)

AM	ST	MS	OO	S	W	C	RA	R	L	US	FU	RU	FT	RT	TL	UO	DC
0	0	0	0	5	4	7	4	8	6	7	6	8	5	5	4	6	8

OKURA LIKA MURMUR S3J

Birth Ident: CFWR-05-95 (306549)

Breed: **SJ J16** G3,G1 S✓ D✓

BW ($):	214/99	Lwt BV (kg):	-61/99
Protein BV (kg):	6/99	Fertility BV (%):	3.3/99
Fat BV (kg):	4/99	Func Surv BV (%) :	2.3/91
Milk BV (ltr):	-219/99	SCC BV:	-0.54/99

OKURA NN KAREN ET EX4

Birth Ident: CFWR-07-29

Breed: **PJ J16** G3 S✓ D✓

BW ($): 293/76 PW ($): 462/94

Age	Milk (ltr)	Protein (%)	Protein (kg)	Milkfat (%)	Milkfat (kg)	Days	LW
13 yr 0 m	2684	4.23	114	5.13	138	188	225
11 yr 1 m	3950	4.05	160	6.05	239	230	308
9 yr 1 m	4472	4.26	190	5.88	263	247	271
8 yr 0 m	4706	4.50	212	6.09	287	275	282
7 yr 0 m	3882	4.32	166	6.11	237	208	333
	Plus 4 unprinted lactations						
Avg	4046	4.31	174	6.07	246	239	9 Lacts.

HILLSTAR LOT JESTER S3J

Birth Ident: FMD-07-74 (308128)

Breed: **SJ J16** G3,G1 S✓ D✓

BW ($):	271/99	Lwt BV (kg):	-35/99
Protein BV (kg):	8/99	Fertility BV (%):	1.5/99
Fat BV (kg):	19/99	Func Surv BV (%) :	1.8/96
Milk BV (ltr):	-359/99	SCC BV:	-0.43/99

KOHITI TAWA CABINET EX7

Birth Ident: DGRR-06-25

Breed: **PJ J16**

BW ($): 13/54 PW ($): -38/89

Age	Milk (ltr)	Protein (%)	Protein (kg)	Milkfat (%)	Milkfat (kg)	Days	LW
11 yr 1 m	2743	4.19	115	5.51	151	224	5
10 yr 0 m	3270	4.06	133	5.96	195	257	21
9 yr 0 m	4158	4.35	181	6.17	256	291 T	131
8 yr 0 m D	4184	4.45	186	7.02	294	290	175
7 yr 0 m	3192	4.34	139	6.29	201	284	-37
	Plus 4 unprinted lactations						
Avg D	3583	4.30	154	6.12	219	271	9 Lacts.

MITCHELLS LIKABULL SJ3

Birth Ident: DTWX-98-26 (99416)

Breed: **SJ J16** S✓D✓ BW ($): **150/99**

OKURA CASPERS MERMAID SJ3

Birth Ident: CFWR-00-10

Breed : **SJ J16** VG4 S✓D✓

BW ($): 214/72 PW ($): 170/95

11 Lacts.	Milk	Protein (%)	Protein (kg)	Milkfat (%)	Milkfat (kg)	Days
	3866	4.09	158	4.89	189	247

NOAKES NEVVY S3J

Birth Ident: CCCK-00-54 (301104)

Breed : **SJ J16** S✓D✓ BW ($): **229/99**

OKURA MANS KRISTEN

Birth Ident: CFWR-01-74

Breed : **PJ J16** EX8 S✓

BW ($) : 210/85 PW ($): 438/94

10 Lacts.	Milk	Protein (%)	Protein (kg)	Milkfat (%)	Milkfat (kg)	Days
	3930	4.41	173	6.04	237	251

LYNBROOK OM TITAN ET S3J

Birth Ident: DQBT-05-2 (306095)

Breed: **SJ J16** S✓D✓ BW ($): **49/99**

HUKAWAI MINSTREL JOYGIRL

Birth Ident: FMD-05-89

Breed: **PJ J16** S✓D✓

BW ($): 273/62 PW ($): 230/94

9 Lacts.	Milk	Protein (%)	Protein (kg)	Milkfat (%)	Milkfat (kg)	Days
	3282	4.42	145	6.21	204	237

TAWA GROVE MAUNGA ET SJ3

Birth Ident: CVVK-99-208 (300528)

Breed: **SJ J16** S✓D✓ BW ($): **215/99**

KOHITI RAINS CARNATION

Birth Ident: DGRR-00-18

Breed: **PJ J16** GP4

BW ($): -202/49 PW ($): -347/91

5 Lacts.	Milk	Protein (%)	Protein (kg)	Milkfat (%)	Milkfat (kg)	Days
	2876	4.06	117	4.73	136	238

Copyright 2022 LIC. All rights reserved

N = Induced T = At least 1 Abnormal Test in this Lactation
D = Lactation details include at least one derived test

= GeneMark DNA Profiled # = Parentage Uncertain D / S ✓ = Parentage Confirmed by DNA
Indices exclude genomic information with the exception of some historical Herd BW values

P001.50

Grandam of lot 7

Lot 7: DGRR-20-264 **Liveweight:** kg

P001.50 Official Publication of Livestock Improvement Corporation Limited and the NZ Jersey Cattle Breeders Assn. Internal Animal Key = 41273309

Three Generation Pedigree

jersey NZ

N Atkins

New Zealand

AE Herd Averages as at 07/03/2022
Ancestry : 98% BW : 139/47 PW : 189/78

MINDA

PTPT / HERDCODE : DGRR 5 / 4067
LOCATION : N145-680-644 / 6
DATE : 15/03/2022

Breeder : **N Atkins**

REGISTERED JERSEY

KOHITI ZEROS MAJESTY

Birth Ident: DGRR-20-264

Breed: **PJ J16** Sex: **FEMALE**
Date of Birth: **10/03/2020** Classification:

BW ($):	258/22	PW ($):	252/8
Protein BV (kg):	9/23	Fertility BV (%):	-0.1/21
Fat BV (kg):	17/23	Func Surv BV (%) :	1.8/18
Milk BV (ltr):	-237/24	Somatic Cell BV:	-0.43/21
Lwt BV (kg):	-53/17		
Overall Opinion:	0.40/17	Dairy Conformation:	0.43/21
Udder Overall:	0.50/18		

Avg SCC at latest Lactation :

Age	Milk (ltr)	Protein (%)	Protein (kg)	Milkfat (%)	Milkfat (kg)	Days	LW	Herd BW

From our premier family. K Zero Hour was son of lovely Ex 9-9 dam. Photo of grandam

Due to Calve : **29/07/2022** Bull : **GFW-19-155**
Expected Calf **CRESCENT CHIEF MENDOZA ET**
BW($): **312/15** PW($): **296/5**
Bull **GFW-19-155** Mating Date **21/10/2021 - 1/01/2022**

The information on this report is as recorded on the LIC MINDA database as at date of print, and LIC does not warrant the accuracy of the information provided

KOHITI ZERO HOURS

Birth Ident: DGRR-17-262

Breed : **PJ J16** G3 S✓ D✓

BW ($):	229/40
Protein BV (kg):	7/39
Fat BV (kg):	17/40
Milk BV (ltr):	-247/40
Liveweight BV (kg):	-46/34
Fertility BV (%):	-0.6/44
Functional Survival BV (%):	0.7/35
Somatic Cell BV:	-0.58/39
Fat %:	5.3
Protein %:	4.1

KOHITI TERRIFIC MAJESTA 88 VG

Birth Ident: DGRR-17-265

Breed: **PJ J16**

		PW ($):	267/77
BW ($):	285/47	Lwt BV (kg):	-59/34
Protein BV (kg):	10/51	Fertility BV (%):	0.2/36
Fat BV (kg):	18/52	Func Surv BV (%) :	2.8/35
Milk BV (ltr):	-228/54	SCC BV:	-0.28/47

Age	Milk (ltr)	Protein (%)	Protein (kg)	Milkfat (%)	Milkfat (kg)	Days	LW
3 yr 6 m	3456	4.75	164	5.81	201	305	270
2 yr 6 m	3266	4.61	151	5.94	194	305	185
Avg	3361	4.68	157	5.87	197	305	2 Lacts.

Traits other than production (2020)

AM	ST	MS	OO	S	W	C	RA	R	L	US	FU	RU	FT	RT	TL	UO	DC
0	0	0	0	4	4	8	5	7	6	7	8	9	4	5	5	8	8

ROMA MURMUR KINGPIN S3J

Birth Ident: BBGX-11-86 (312501)

Breed: **SJ J16** G3 S✓ D✓

BW ($):	242/99	Lwt BV (kg):	-47/99
Protein BV (kg):	16/99	Fertility BV (%):	-1.9/99
Fat BV (kg):	17/99	Func Surv BV (%) :	0.8/93
Milk BV (ltr):	26/99	SCC BV:	-0.74/99

KOHITI JOS ZEALANDIA

Birth Ident: DGRR-12-263

Breed: **PJ J16** G3 EX4 S✓

BW ($): 215/55 PW ($): 448/92

Age	Milk (ltr)	Protein (%)	Protein (kg)	Milkfat (%)	Milkfat (kg)	Days	LW
8 yr 5 m	3917	4.82	189	6.48	254	305	326
7 yr 4 m	4096	4.81	197	6.73	276	290	383
6 yr 3 m	3398	4.82	164	6.93	235	301	239
5 yr 4 m	3548	4.72	167	7.10	252	275	284
4 yr 6 m	3663	4.53	166	6.75	247	243	235
	Plus 2 unprinted lactations						
Avg	3638	4.65	169	6.76	246	277	7 Lacts.

LYNBROOK TERRIFIC ET S3J

Birth Ident: DQBT-08-38 (309084)

Breed: **SJ J16** G3,G1 S✓ D✓

BW ($):	302/99	Lwt BV (kg):	-58/99
Protein BV (kg):	12/99	Fertility BV (%):	0.9/99
Fat BV (kg):	16/99	Func Surv BV (%) :	4.6/99
Milk BV (ltr):	-287/99	SCC BV:	-0.06/99

KOHITI MURMUR MAJESTY

Birth Ident: DGRR-11-209

Breed: **PJ J16** G3 EX4 S✓

BW ($): 273/54 PW ($): 443/90

Age	Milk (ltr)	Protein (%)	Protein (kg)	Milkfat (%)	Milkfat (kg)	Days	LW
7 yr 10 m	3787	4.50	170	6.51	247	305	237
6 yr 4 m	4404	4.41	194	6.70	295	305	325
5 yr 3 m	4140	4.23	175	6.34	263	285	146
3 yr 10 m	4548	4.50	205	6.39	291	305	269
2 yr 3 m D	4378	3.85	168	5.54	243	305	338
Avg D	4251	4.30	183	6.29	267	301	5 Lacts.

OKURA LIKA MURMUR S3J

Birth Ident: CFWR-05-95 (306549)

Breed: **SJ J16** S✓D✓
BW ($): 214/99

ROMA MANHATTEN KATE 2 S3J

Birth Ident: BBGX-07-11

Breed : **SJ J16** EX4 S✓

BW ($): 317/77 PW ($): 837/94

6 Lacts.	Milk	Protein (%)	Protein (kg)	Milkfat (%)	Milkfat (kg)	Days
	9562	3.95	377	4.97	475	301

TIRONUI OM JOSKIN

Birth Ident: DFYL-05-79 (306025)

Breed : **PJ J16** S✓D✓
BW ($): 229/99

KOHITI BOWIES ZIVANA

Birth Ident: DGRR-06-260

Breed : **PJ J16** EX6

BW ($) : 107/57 PW ($): 76/91

6 Lacts.	Milk	Protein (%)	Protein (kg)	Milkfat (%)	Milkfat (kg)	Days
	3231	4.47	144	6.74	218	275

FERNAIG ADMIRAL SJ3

Birth Ident: XXC-96-305 (664092)

Breed: **SJ J16**
BW ($): 240/97

LYNBROOK OM TRICK ET S3J

Birth Ident: DQBT-05-10

Breed: **SJ J16** EX2 S✓D✓

BW ($): 200/84 PW ($): 466/88

3 Lacts.	Milk	Protein (%)	Protein (kg)	Milkfat (%)	Milkfat (kg)	Days
	6440	3.93	253	4.69	302	265

OKURA LIKA MURMUR S3J

Birth Ident: CFWR-05-95 (306549)

Breed: **SJ J16** S✓D✓
BW ($): 214/99

KOHITI LADS MAJESTIC

Birth Ident: DGRR-03-208

Breed: **PJ J16** VG4

BW ($): 225/57 PW ($): 527/88

6 Lacts.	Milk	Protein (%)	Protein (kg)	Milkfat (%)	Milkfat (kg)	Days
	5039	4.30	216	6.47	326	291

NZAEL

Copyright 2022 LIC. All rights reserved

N = Induced T = At least 1 Abnormal Test in this Lactation
D = Lactation details include at least one derived test

= GeneMark DNA Profiled # = Parentage Uncertain D / S ✓ = Parentage Confirmed by DNA
Indices exclude genomic information with the exception of some historical Herd BW values

P001.50

Lot 8: DGRR-20-329 Liveweight: kg

P001.50 Official Publication of Livestock Improvement Corporation Limited — Internal Animal Key = 42369890

Three Generation Pedigree

LIC — MINDA

N Atkins
New Zealand

AE Herd Averages as at 18/03/2022
Ancestry : 98% BW : 138/47 PW : 188/77

PTPT / HERDCODE : DGRR 5 / 4067
LOCATION : N145-680-644 / 6
DATE : 18/03/2022

Breeder : N Atkins

KOHITI SUNNY MAJESTA S0J

Birth Ident: DGRR-20-329
Breed: J J16 Sex: FEMALE
Date of Birth: 21/09/2020 Classification:

BW ($):	147/22	PW ($):	180/8
Protein BV (kg):	4/22	Fertility BV (%):	-2.9/22
Fat BV (kg):	10/23	Func Surv BV (%) :	0.2/18
Milk BV (ltr):	-260/25	Somatic Cell BV:	-0.07/22
Lwt BV (kg):	-55/15		
Overall Opinion:	0.10/7	Dairy Conformation:	0.00/10
Udder Overall:	0.22/8		

Avg SCC at latest Lactation :

Age	Milk (ltr)	Protein (%)	Protein (kg)	Milkfat (%)	Milkfat (kg)	Days	LW	Herd BW

Due to Calve : 30/07/2022 Bull : DGRR-20-296
Expected Calf KOHITI HOLYOAKE P
BW($): 112/13 PW($): 125/5
Bull DGRR-20-296 Mating Date 21/10/2021 - 1/01/2022

The information on this report is as recorded on the LIC MINDA database as at date of print, and LIC does not warrant the accuracy of the information provided

KOHITI SUNDOWNER P

Birth Ident: DGRR-17-126
Breed : PJ J16 G3 S✓

BW ($):	62/40
Protein BV (kg):	-5/40
Fat BV (kg):	1/41
Milk BV (ltr):	-452/46
Liveweight BV (kg):	-47/29
Fertility BV (%):	-1.3/41
Functional Survival BV (%):	0.1/30
Somatic Cell BV:	-0.12/39
Fat %:	5.3
Protein %:	4

KOHITI BENS MAJESTY

Birth Ident: DGRR-18-326 86 VG
Breed: PJ J16

		PW ($):	370/73
BW ($):	231/48	Lwt BV (kg):	-63/31
Protein BV (kg):	13/49	Fertility BV (%):	-4.6/47
Fat BV (kg):	19/50	Func Surv BV (%) :	0.4/41
Milk BV (ltr):	-68/53	SCC BV:	-0.02/48

Age	Milk (ltr)	Protein (%)	Protein (kg)	Milkfat (%)	Milkfat (kg)	Days	LW
2 yr 11 m	2912	4.18	122	4.80	140	184	544
2 yr 0 m	2358	4.12	97	4.88	115	211	192
Avg	2635	4.15	109	4.84	128	198	2 Lacts.

Traits other than production (2021)

AM	ST	MS	OO	S	W	C	RA	R	L	US	FU	RU	FT	RT	TL	UO	DC
0	0	0	0	4	4	6	4	6	6	8	8	8	4	5	4	8	7

BROADLIN AUSSIEGOLD (P)

Oseas HB No: 000A00020434/AUS (314718)
Breed: PJ J16 G3

BW ($):	53/98	Lwt BV (kg):	-25/96
Protein BV (kg):	4/98	Fertility BV (%):	-4.8/97
Fat BV (kg):	6/98	Func Surv BV (%) :	0.4/84
Milk BV (ltr):	-244/99	SCC BV:	-0.12/98

KOHITI ROMNEY SUN

Birth Ident: DGRR-09-127 VG4
Breed: PJ J16

BW ($): 71/52 PW ($): 217/90

Age	Milk (ltr)	Protein (%)	Protein (kg)	Milkfat (%)	Milkfat (kg)	Days	LW
9 yr 8 m	735	3.76	28	5.85	43	49	254
8 yr 0 m	3986	4.09	163	6.26	249	277	209
6 yr 8 m	4690	4.32	202	6.28	294	305 T	315
5 yr 7 m	4546	4.12	187	5.92	269	303	160
4 yr 7 m	4056	4.16	169	5.78	234	305	37
		Plus 2 unprinted lactations					
Avg	4158	4.10	171	6.06	252	289	6 Lacts.

UPLAND PARK CNP BENJI JG

Birth Ident: KKTY-12-110 (313512)
Breed: PJ J16 G3 S✓ D✓

BW ($):	227/97	Lwt BV (kg):	-68/94
Protein BV (kg):	7/97	Fertility BV (%):	-0.8/96
Fat BV (kg):	16/97	Func Surv BV (%) :	1.3/94
Milk BV (ltr):	-163/98	SCC BV:	0.01/97

KOHITI MANZ MAGESTY

Birth Ident: DGRR-15-414 VG3
Breed: PJ J16

BW ($): 249/52 PW ($): 468/92

Age	Milk (ltr)	Protein (%)	Protein (kg)	Milkfat (%)	Milkfat (kg)	Days	LW
6 yr 4 m	3571	4.30	154	5.26	188	188	464
5 yr 3 m	3789	4.76	180	5.95	225	261	273
4 yr 5 m	3949	4.64	183	5.44	215	259	342
3 yr 4 m	3638	4.52	164	5.79	211	276	320
2 yr 4 m	3210	4.33	139	5.78	185	265	375
Avg	3632	4.52	164	5.64	205	250	5 Lacts.

CAIRNBRAE JACES ELTON
Oseas HB No: 000A00016532/AUS (309703)
Breed: PJ J16 BW ($): 193/94

BROADLIN CONSTANCE 2565
Oseas HB No: 000A08008315/AUS
Breed : J J16
BW ($): PW ($):
Milk Protein (%) (kg) Milkfat (%) (kg) Days

KOHITI POLLED ROMNEY
Birth Ident: DGRR-06-19
Breed : PJ J16 BW ($): 35/52

KOHITI ISAAQS SUNRISE
Birth Ident: DGRR-07-285
Breed : PJ J16 GP4
BW ($) : 55/55 PW ($): 39/90
8 Lacts. Milk 3342 Protein (%) 4.30 (kg) 144 Milkfat (%) 6.01 (kg) 201 Days 270

CANAAN NEVVY PIONEER S3J
Birth Ident: HBCF-06-50 (307522)
Breed: SJ J16 S✓D✓ BW ($): 232/99

UPLAND PARK JAZZY BEA ET
Birth Ident: KKTY-09-57
Breed: PJ J16 VG2 S✓D✓
BW ($): 264/73 PW ($): 640/93
8 Lacts. Milk 6021 Protein (%) 4.03 (kg) 242 Milkfat (%) 5.41 (kg) 326 Days 270

PUKEROA TGM MANZELLO
Birth Ident: HLB-07-53 (308533)
Breed: PJ J16 S✓D✓ BW ($): 320/99

KOHITI LIKA MAJESTY
Birth Ident: DGRR-07-267
Breed: PJ J16 VG5
BW ($): 52/52 PW ($): 48/89
6 Lacts. Milk 4320 Protein (%) 4.31 (kg) 186 Milkfat (%) 5.50 (kg) 238 Days 299

Copyright 2022 LIC. All rights reserved

N = Induced T = At least 1 Abnormal Test in this Lactation
D = Lactation values include at least 1 derived test
= GeneMark DNA Profiled # = Parentage Uncertain D / S ✓ = Parentage Confirmed by DNA
Indices exclude genomic information with the exception of some historical Herd BW values

P001.50

Lot 9: DGRR-20-255 Liveweight: kg

P001.50 Official Publication of Livestock Improvement Corporation Limited and the NZ Jersey Cattle Breeders Assn. — Internal Animal Key = 41708627

Three Generation Pedigree

jersey NZ — MINDA

N Atkins
New Zealand

AE Herd Averages as at 19/02/2022
Ancestry : 98% BW : 139/47 PW : 189/78

PTPT / HERDCODE : DGRR 5 / 4067
LOCATION : N145-680-644 / 6
DATE : 1/03/2022

Breeder : N Atkins

REGISTERED JERSEY

KOHITI MOUNT SAPPHIRE

Birth Ident: DGRR-20-255
Breed: PJ J16 Sex: FEMALE
Date of Birth: 1/08/2020 Classification:

BW ($):	268/21	PW ($):	283/8
Protein BV (kg):	14/21	Fertility BV (%):	0.5/22
Fat BV (kg):	23/22	Func Surv BV (%) :	1.3/16
Milk BV (ltr):	-55/24	Somatic Cell BV:	-0.13/21
Lwt BV (kg):	-51/16		
Overall Opinion:	0.21/15	Dairy Conformation:	0.22/20
Udder Overall:	0.54/19		

Avg SCC at latest Lactation :

Age	Milk (ltr)	Protein (%)	Protein (kg)	Milkfat (%)	Milkfat (kg)	Days	LW	Herd BW

2 from the Saphires.Deenas Saphire was a magnificent polled cow.

Due to Calve : 28/07/2022 Bull : DGRR-18-26
Expected Calf KOHITIATA MAXIMUS
BW($): 284/15 PW($): 271/5
Bull DGRR-18-26 Mating Date 21/10/2021 - 26/12/2021

The information on this report is as recorded on the LIC MINDA database as at date of print, and LIC does not warrant the accuracy of the information provided

CRESCENT WIN MOUNTIE

Birth Ident: GFW-18-102
Breed : PJ J16 G3 S✓ D✓

BW ($):	337/36
Protein BV (kg):	13/37
Fat BV (kg):	29/37
Milk BV (ltr):	-180/38
Liveweight BV (kg):	-64/30
Fertility BV (%):	2.5/35
Functional Survival BV (%):	2.1/31
Somatic Cell BV:	0.08/35
Fat %:	5.7
Protein %:	4.3

KOHITI GOLD SAPHIRE

Birth Ident: DGRR-18-275
Breed: PJ J16

		PW ($):	427/60
BW ($):	200/47	Lwt BV (kg):	-38/34
Protein BV (kg):	15/48	Fertility BV (%):	-1.5/45
Fat BV (kg):	18/49	Func Surv BV (%) :	0.6/33
Milk BV (ltr):	69/54	SCC BV:	-0.35/47

Age	Milk (ltr)	Protein (%)	Protein (kg)	Milkfat (%)	Milkfat (kg)	Days	LW
2 yr 3 m	3668	4.18	153	4.73	173	297	283
Avg	3668	4.18	153	4.73	173	297	1 Lacts.

LINAN INTEGRITY WINSTON

Birth Ident: CVXR-13-115 (314022)
Breed: PJ J16 G3 S✓ D✓

BW ($):	307/99	Lwt BV (kg):	-76/99
Protein BV (kg):	13/99	Fertility BV (%):	1.3/99
Fat BV (kg):	25/99	Func Surv BV (%) :	2.2/97
Milk BV (ltr):	-118/99	SCC BV:	0.24/99

CRESCENT SKIPPY MEL

Birth Ident: GFW-14-71 EX4
Breed: PJ J16 S✓ D✓

BW ($): 365/43 PW ($): 563/92

Age	Milk (ltr)	Protein (%)	Protein (kg)	Milkfat (%)	Milkfat (kg)	Days	LW
6 yr 11 m	3146	4.74	149	6.51	205	182	615
6 yr 0 m	4852	4.65	226	6.24	303	274	462
5 yr 0 m	4663	4.74	221	6.82	318	267	591
4 yr 0 m	3968	4.42	176	6.54	259	255	404
3 yr 0 m	3486	4.41	154	6.02	210	243	323
		Plus 1 unprinted lactation					
Avg	3827	4.56	175	6.49	248	247	6 Lacts.

BROADLIN AUSSIEGOLD (P)

Oseas HB No: 000A00020434/AUS (314718)
Breed: PJ J16 G3

BW ($):	53/98	Lwt BV (kg):	-25/96
Protein BV (kg):	4/98	Fertility BV (%):	-4.8/97
Fat BV (kg):	6/98	Func Surv BV (%) :	0.4/84
Milk BV (ltr):	-244/99	SCC BV:	-0.12/98

KOHITI JOLLY SAPHIRE

Birth Ident: DGRR-14-375 VG4
Breed: PJ J16

BW ($): 249/54 PW ($): 418/91

Age	Milk (ltr)	Protein (%)	Protein (kg)	Milkfat (%)	Milkfat (kg)	Days	LW
6 yr 11 m	4748	4.39	208	5.61	266	299	541
5 yr 11 m	5251	4.60	241	5.54	291	305	364
4 yr 11 m	3959	4.90	194	6.00	238	305	222
3 yr 11 m	4638	4.39	204	5.50	255	303	312
2 yr 4 m	3707	3.87	144	4.92	182	305	112
Avg	4461	4.44	198	5.53	246	303	5 Lacts.

OKURA LT INTEGRITY
Birth Ident: CFWR-10-114 (311013)
Breed: PJ J16 S✓D✓ BW ($): 372/99

LINAN QUALITY
Birth Ident: CVXR-07-26
Breed : PJ J16 VG2 S✓D✓
BW ($): 275/74 PW ($): 525/92
7 Lacts. Milk 3777 Protein (%) 4.24 (kg) 160 Milkfat (%) 5.79 (kg) 219 Days 255

LUXMOORE INTEGRY SKIPPY
Birth Ident: CFBQ-12-7
Breed : PJ J16 S✓D✓ BW ($): 293/46

LUXMOORE CNP MELANIE
Birth Ident: CFBQ-12-4
Breed : PJ J16 85 VG S✓D✓
BW ($) : 290/56 PW ($): 395/92
8 Lacts. Milk D 3516 Protein (%) 4.49 (kg) 158 Milkfat (%) 5.95 (kg) 209 Days 239

CAIRNBRAE JACES ELTON
Oseas HB No: 000A00016532/AUS (309703)
Breed: PJ J16 BW ($): 193/94

BROADLIN CONSTANCE 2565
Oseas HB No: 000A08008315/AUS
Breed : J J16
BW ($): PW ($):
Milk Protein (%) (kg) Milkfat (%) (kg) Days
D

HILLSTAR LOT JESTER S3J
Birth Ident: FMD-07-74 (308128)
Breed: SJ J16 S✓D✓ BW ($): 271/99

KOHITI DEENAS SAPHIRE
Birth Ident: DGRR-06-140
Breed: PJ J16 VG4
BW ($): 163/53 PW ($): 400/86
6 Lacts. Milk 5131 Protein (%) 4.23 (kg) 217 Milkfat (%) 5.82 (kg) 298 Days 291

Copyright 2022 LIC. All rights reserved

N = Induced T = At least 1 Abnormal Test in this Lactation
D = Lactation details include at least one derived test
= GeneMark DNA Profiled # = Parentage Uncertain D / S ✓ = Parentage Confirmed by DNA
Indices exclude genomic information with the exception of some historical Herd BW values

P001.50

Dam of lot 10

Lot 10: DGRR-20-252 **Liveweight:** kg

P001.50 Official Publication of Livestock Improvement Corporation Limited and the NZ Jersey Cattle Breeders Assn. Internal Animal Key = 41708631

Three Generation Pedigree

jersey NZ

N Atkins

New Zealand

AE Herd Averages as at 19/02/2022
Ancestry : 98% BW : 139/47 PW : 189/78

MINDA

PTPT / HERDCODE : DGRR 5 / 4067
LOCATION : N145-680-644 / 6
DATE : 1/03/2022

Breeder : **N Atkins**

REGISTERED JERSEY S✓

KOHITI BARA SAPPHIRE

Birth Ident: DGRR-20-252

Breed: **PJ J16** Sex: **FEMALE**
Date of Birth: **8/08/2020** Classification:

BW ($):	303/38	PW ($):	304/14
Protein BV (kg):	11/37	Fertility BV (%):	-1.0/42
Fat BV (kg):	24/37	Func Surv BV (%) :	1.9/37
Milk BV (ltr):	-327/38	Somatic Cell BV:	0.08/37
Lwt BV (kg):	-66/31		
Overall Opinion:	0.33/27	Dairy Conformation:	0.22/33
Udder Overall:	0.55/30		

Avg SCC at latest Lactation :

Age	Milk (ltr)	Protein (%)	Protein (kg)	Milkfat (%)	Milkfat (kg)	Days	LW	Herd BW

Hopefully more to come from Terrific Saphire. Icey Saphire was a helluva producer typical of the Ice mans BW 297 highest of the manhatten sons. Photo of the dam.

Due to Calve : **26/07/2022** Bull : **DGRR-18-26**
Expected Calf **KOHITIATA MAXIMUS**
BW($): **301/19** PW($): **282/7**
Bull **DGRR-18-26** Mating Date **21/10/2021 - 26/12/2021**

The information on this report is as recorded on the LIC MINDA database as at date of print, and LIC does not warrant the accuracy of the information provided

PUKEROA AND BARATONE ET
Birth Ident: HLB-14-68 (315008)
Breed : **PJ J16** G3 S✓ D✓

BW ($):	341/96
Protein BV (kg):	10/97
Fat BV (kg):	26/97
Milk BV (ltr):	-610/97
Liveweight BV (kg):	-68/92
Fertility BV (%):	-1.1/95
Functional Survival BV (%):	2.2/99
Somatic Cell BV:	0.13/96
Fat %:	6.1
Protein %:	4.6

KOHITI TERRIFIC SAPPHIRE 84 GP
Birth Ident: DGRR-17-251
Breed: **PJ J16**

BW ($):	266/49	PW ($):	305/82
Protein BV (kg):	12/52	Lwt BV (kg):	-64/31
Fat BV (kg):	21/53	Fertility BV (%):	-0.8/44
Milk BV (ltr):	-45/55	Func Surv BV (%) :	1.7/42
		SCC BV:	0.03/50

Age	Milk (ltr)	Protein (%)	Protein (kg)	Milkfat (%)	Milkfat (kg)	Days	LW
3 yr 11 m	3012	3.97	119	5.26	158	172	269
2 yr 11 m	3344	4.17	139	5.74	192	288	159
1 yr 11 m	3294	4.15	137	5.33	176	290	269
Avg	3216	4.10	132	5.45	175	250	3 Lacts.

Traits other than production (2020)

AM	ST	MS	OO	S	W	C	RA	R	L	US	FU	RU	FT	RT	TL	UO	DC
0	0	0	0	3	3	6	3	5	7	8	8	7	5	5	4	8	6

ARRIETA NN DEGREE ET
Birth Ident: JYNN-07-21 (308583)
Breed: **PJ J16** G3,G1 S✓ D✓

BW ($):	334/99	Lwt BV (kg):	-50/99
Protein BV (kg):	8/99	Fertility BV (%):	2.7/99
Fat BV (kg):	30/99	Func Surv BV (%) :	2.9/98
Milk BV (ltr):	-453/99	SCC BV:	0.03/99

PUKEROA MANS BRACELET EX2
Birth Ident: HLB-05-25
Breed: **PJ J16** G3 S✓ D✓

BW ($): **294/90** PW ($): **373/90**

Age	Milk (ltr)	Protein (%)	Protein (kg)	Milkfat (%)	Milkfat (kg)	Days	LW
9 yr 1 m	5558	4.14	230	5.45	303	298	442
7 yr 0 m	4860	4.51	219	5.19	252	263	419
5 yr 11 m	D 4791	4.45	213	5.36	257	303	311
5 yr 0 m	4018	4.49	180	5.52	222	288	218
4 yr 0 m	D 4707	4.29	202	5.95	280	268	338
	Plus 3 unprinted lactations						
Avg	D 4487	4.35	195	5.57	250	280	7 Lacts.

LYNBROOK TERRIFIC ET S3J
Birth Ident: DQBT-08-38 (309084)
Breed: **SJ J16** G3,G1 S✓ D✓

BW ($):	302/99	Lwt BV (kg):	-58/99
Protein BV (kg):	12/99	Fertility BV (%):	0.9/99
Fat BV (kg):	16/99	Func Surv BV (%) :	4.6/99
Milk BV (ltr):	-287/99	SCC BV:	-0.06/99

KOHITI ICEY SAPHIRA VG4
Birth Ident: DGRR-13-251
Breed: **PJ J16**

BW ($): **203/52** PW ($): **394/92**

Age	Milk (ltr)	Protein (%)	Protein (kg)	Milkfat (%)	Milkfat (kg)	Days	LW
6 yr 11 m	4571	4.40	201	5.50	251	305	271
6 yr 0 m	4457	4.27	190	5.38	240	280	282
5 yr 0 m	4166	4.17	174	5.41	225	259	294
4 yr 0 m	3743	4.18	156	5.17	193	263	156
3 yr 1 m	4205	4.05	170	5.49	231	252	255
	Plus 1 unprinted lactation						
Avg	4238	4.18	177	5.32	225	275	6 Lacts.

NOAKES NEVVY S3J
Birth Ident: CCCK-00-54 (301104)
Breed: **SJ J16** S✓D✓
BW ($): **229/99**

ARRIETA SAMUAL DESI
Birth Ident: JYNN-02-5
Breed : **PJ J16** VG2 S✓D✓
BW ($): **190/86** PW ($): **270/95**

9 Lacts.	Milk	Protein (%)	Protein (kg)	Milkfat (%)	Milkfat (kg)	Days
	4062	4.53	184	5.89	239	274

OKURA MANHATTEN ET SJ3
Birth Ident: CFWR-99-47 (300534)
Breed : **SJ J16** S✓D✓
BW ($): **162/99**

PUKEROA AD'S BRACELOT GR
Birth Ident: HLB-02-21
Breed : **PJ J16** EX4 S✓
BW ($) : **216/77** PW ($): **292/93**

8 Lacts.	Milk	Protein (%)	Protein (kg)	Milkfat (%)	Milkfat (kg)	Days
	D 3672	4.37	160	5.99	220	238

FERNAIG ADMIRAL SJ3
Birth Ident: XKC-96-305 (664092)
Breed: **SJ J16**
BW ($): **240/97**

LYNBROOK OM TRICK ET S3J
Birth Ident: DQBT-05-10
Breed: **SJ J16** EX2 S✓D✓
BW ($): **200/84** PW ($): **466/88**

3 Lacts.	Milk	Protein (%)	Protein (kg)	Milkfat (%)	Milkfat (kg)	Days
	D 6440	3.93	253	4.69	302	265

KOHITIATA ICE MAN
Birth Ident: DGRR-06-299 (310759)
Breed: **PJ J16**
BW ($): **297/79**

KOHITI BELLES SAPHIRE
Birth Ident: DGRR-04-140
Breed: **PJ J16** VG4
BW ($): **-9/59** PW ($): **100/92**

8 Lacts.	Milk	Protein (%)	Protein (kg)	Milkfat (%)	Milkfat (kg)	Days
	4501	3.66	165	5.30	239	272

NZAEL

Copyright 2022 LIC. All rights reserved

N = Induced T = At least 1 Abnormal Test in this Lactation
D = Lactation details include at least one derived test

S = GeneMark DNA Profiled # = Parentage Uncertain D / S ✓ = Parentage Confirmed by DNA
Indices exclude genomic information with the exception of some historical Herd BW values

P001.50

Lot 11: DGRR-20-406 **Liveweight:** kg

P001.50 Official Publication of Livestock Improvement Corporation Limited and the NZ Jersey Cattle Breeders Assn. Internal Animal Key = 41273319

Three Generation Pedigree

jersey NZ

N Atkins

New Zealand

AE Herd Averages as at 19/02/2022
Ancestry : 98% BW : 139/47 PW : 189/78

MINDA

PTPT / HERDCODE : DGRR 5 / 4067
LOCATION : N145-680-644 / 6
DATE : 1/03/2022

Breeder : **N Atkins**

REGISTERED JERSEY

KOHITI IRON URANIA

Birth Ident: DGRR-20-406

Breed: **PJ J16** Sex: **FEMALE**
Date of Birth: **30/03/2020** Classification:

BW ($):	221/32	PW ($):	209/12
Protein BV (kg):	4/34	Fertility BV (%):	1.7/29
Fat BV (kg):	15/34	Func Surv BV (%) :	1.2/28
Milk BV (ltr):	-300/35	Somatic Cell BV:	-0.11/33
Lwt BV (kg):	-55/23		
Overall Opinion:	0.16/18	Dairy Conformation:	0.04/23
Udder Overall:	0.09/21		

Avg SCC at latest Lactation :

Age	Milk (ltr)	Protein (%)	Protein (kg)	Milkfat (%)	Milkfat (kg)	Days	LW	Herd BW

The "U" family. K Manz Ursula LW 253 a good one for Nick Bertram. Iron Man is second highest Murmur son on BW, with milk BV 67.

Due to Calve : **30/07/2022** Bull : **GFW-18-102**
Expected Calf **CRESCENT WIN MOUNTIE**
BW($): **278/17** PW($): **268/6**
Bull **GFW-18-102** Mating Date **21/10/2021 - 1/01/2022**

The information on this report is as recorded on the LIC MINDA database as at date of print, and LIC does not warrant the accuracy of the information provided

KOHITIATA IRONMAN

Birth Ident: DGRR-12-299 (314747)

Breed : **PJ J16**

BW ($):	325/80
Protein BV (kg):	12/84
Fat BV (kg):	28/84
Milk BV (ltr):	67/86
Liveweight BV (kg):	-59/59
Fertility BV (%):	3.1/73
Functional Survival BV (%):	1.4/77
Somatic Cell BV:	-0.36/82
Fat %:	5.3
Protein %:	4

KOHITI DEGREE ULTRA

Birth Ident: DGRR-15-407

Breed: **PJ J16**

		PW ($):	29/78
BW ($):	116/48	Lwt BV (kg):	-51/32
Protein BV (kg):	-5/50	Fertility BV (%):	0.3/42
Fat BV (kg):	2/51	Func Surv BV (%) :	1.0/33
Milk BV (ltr):	-669/54	SCC BV:	0.13/48

Age	Milk (ltr)	Protein (%)	Protein (kg)	Milkfat (%)	Milkfat (kg)	Days	LW
4 yr 6 m	678	4.54	31	5.06	34	56	44
3 yr 5 m	3240	4.76	154	6.21	201	305	203
2 yr 5 m	1804	4.69	85	6.52	118	278	-61
Avg	2522	4.73	119	6.32	159	292	2 Lacts.

OKURA LIKA MURMUR S3J

Birth Ident: CFWR-05-95 (306549)

Breed: **SJ J16** G3,G1 S✓ D✓

BW ($):	214/99	Lwt BV (kg):	-61/99
Protein BV (kg):	6/99	Fertility BV (%):	3.3/99
Fat BV (kg):	4/99	Func Surv BV (%) :	2.3/91
Milk BV (ltr):	-219/99	SCC BV:	-0.54/99

KOHITI SHADOWS ICE

Birth Ident: DGRR-04-150

Breed: **PJ J16** G2 EX4 S✓ D✓

BW ($): 270/65 PW ($): 385/92

Age	Milk (ltr)	Protein (%)	Protein (kg)	Milkfat (%)	Milkfat (kg)	Days	LW
11 yr 0 m	2525	4.08	103	5.58	141	129	150
9 yr 11 m D	5060	4.30	218	6.17	312	292	397
8 yr 11 m	4555	4.03	184	5.87	267	279	296
7 yr 11 m	4425	4.26	188	6.18	274	275	248
6 yr 11 m	5295	4.04	214	6.32	335	272	371
Plus 5 unprinted lactations							
Avg D	4247	4.21	179	6.16	261	260	9 Lacts.

ARRIETA NN DEGREE ET

Birth Ident: JYNN-07-21 (308583)

Breed: **PJ J16** G3,G1 S✓ D✓

BW ($):	334/99	Lwt BV (kg):	-50/99
Protein BV (kg):	8/99	Fertility BV (%):	2.7/99
Fat BV (kg):	30/99	Func Surv BV (%) :	2.9/98
Milk BV (ltr):	-453/99	SCC BV:	0.03/99

KOHITI VICTORY UNION

Birth Ident: DGRR-12-275 VG4

Breed: **PJ J16**

BW ($): -44/50 PW ($): 26/92

Age	Milk (ltr)	Protein (%)	Protein (kg)	Milkfat (%)	Milkfat (kg)	Days	LW
8 yr 0 m	3672	4.29	158	6.24	229	251	213
6 yr 11 m	3198	4.48	143	5.40	173	242	101
5 yr 11 m	3440	4.50	155	6.34	218	290	188
5 yr 0 m	2754	4.51	124	5.81	160	245	12
4 yr 1 m	2956	4.33	128	5.90	174	243	-97
Plus 2 unprinted lactations							
Avg	3091	4.37	135	5.97	184	254	7 Lacts.

MITCHELLS LIKABULL SJ3

Birth Ident: DTWX-98-26 (99416)

Breed: **SJ J16** S✓D✓ BW ($): **150/99**

OKURA CASPERS MERMAID SJ3

Birth Ident: CFWR-00-10

Breed : **SJ J16** VG4 S✓D✓

BW ($): 214/72 PW ($): 170/95

11 Lacts.	Milk	Protein (%)	Protein (kg)	Milkfat (%)	Milkfat (kg)	Days
	3866	4.09	158	4.89	189	247

CRESCENT FJORD SHADOW ET

Birth Ident: JVLH-99-30 (300102)

Breed : **PJ J16** S✓D✓ BW ($): **158/99**

OKURA ACE ILENE ET

Birth Ident: CFWR-01-45

Breed : **PJ J16** EX4 S✓D✓

BW ($) : 156/71 PW ($): 352/92

7 Lacts.	Milk	Protein (%)	Protein (kg)	Milkfat (%)	Milkfat (kg)	Days
	4982	4.27	213	5.31	265	285

NOAKES NEVVY S3J

Birth Ident: CCCK-00-54 (301104)

Breed: **SJ J16** S✓D✓ BW ($): **229/99**

ARRIETA SAMUAL DESI

Birth Ident: JYNN-02-6

Breed: **PJ J16** VG2 S✓D✓

BW ($): 190/86 PW ($): 270/95

9 Lacts.	Milk	Protein (%)	Protein (kg)	Milkfat (%)	Milkfat (kg)	Days
	4052	4.53	184	5.89	239	274

THORTON PARK TGM VICTORY

Birth Ident: BHFW-09-127 (310739)

Breed: **PJ J16** S✓ BW ($): **5/85**

KOHITI BANNERS ULMA

Birth Ident: DGRR-04-276

Breed: **PJ J16** EX4

BW ($): -54/52 PW ($): 21/92

6 Lacts.	Milk	Protein (%)	Protein (kg)	Milkfat (%)	Milkfat (kg)	Days
	3590	4.27	153	6.01	216	279

Copyright 2022 LIC. All rights reserved

N = Induced T = At least 1 Abnormal Test in this Lactation
D = Lactation details include at least one derived test

= GeneMark DNA Profiled # = Parentage Uncertain D / S ✓ = Parentage Confirmed by DNA
Indices exclude genomic information with the exception of some historical Herd BW values

P001.50

NZAEL

AGRI SPREADING

for all your fertiliser application requirements

Campbell Irons 027 230 6685

agrispreading2020@gmail.com

TRACMAP ENABLED

Dam of lot 12

Lot 12: DGRR-20-451 **Liveweight:** kg

P001.50 Official Publication of Livestock Improvement Corporation Limited and the NZ Jersey Cattle Breeders Assn. Internal Animal Key = 41275788

Three Generation Pedigree

jersey NZ

N Atkins

New Zealand

AE Herd Averages as at 19/02/2022
Ancestry : 98% BW : 139/47 PW : 189/78

MINDA

PTPT / HERDCODE : DGRR 5 / 4067
LOCATION : N145-680-644 / 6
DATE : 1/03/2022

Breeder : **N Atkins**

REGISTERED JERSEY

KOHITI AMBER SUN

Birth Ident: DGRR-20-451

Breed: **PJ J16** Sex: **FEMALE**
Date of Birth: **1/04/2020** Classification:

BW ($):	100/30	PW ($):	108/11
Protein BV (kg):	-4/31	Fertility BV (%):	-0.1/27
Fat BV (kg):	5/32	Func Surv BV (%) :	0.5/18
Milk BV (ltr):	-378/35	Somatic Cell BV:	-0.18/29
Lwt BV (kg):	-43/23		
Overall Opinion:	0.24/17	Dairy Conformation:	0.13/25
Udder Overall:	0.61/23		

Avg SCC at latest Lactation :

Age	Milk (ltr)	Protein (%)	Protein (kg)	Milkfat (%)	Milkfat (kg)	Days	LW	Herd BW

3 from the polled Sun family. K Polled Romney was by Fairweather Opportunity from a special Senator daughter. Photo of dam

Due to Calve : **28/07/2022** Bull : **GFW-19-155**
Expected Calf **CRESCENT CHIEF MENDOZA ET**
BW($): **233/17** PW($): **223/6**
Bull **GFW-19-155** Mating Date **21/10/2021 - 1/01/2022**

The information on this report is as recorded on the LIC MINDA database as at date of print, and LIC does not warrant the accuracy of the information provided

LYNBROOK AMBITION P

Birth Ident: DQBT-17-200 (318729)

Breed : **PJ J16** G3 S✓ D✓

BW ($):	158/67
Protein BV (kg):	0/70
Fat BV (kg):	13/71
Milk BV (ltr):	-237/74
Liveweight BV (kg):	-39/62
Fertility BV (%):	1.0/59
Functional Survival BV (%):	0.9/42
Somatic Cell BV:	-0.22/67
Fat %:	5
Protein %:	4

KOHITIATA AUSSIE SUN

Birth Ident: DGRR-16-126 VG3

Breed: **PJ J16**

BW ($):	42/49	PW ($):	-23/86
Protein BV (kg):	-8/53	Lwt BV (kg):	-47/29
Fat BV (kg):	-2/54	Fertility BV (%):	-1.4/41
Milk BV (ltr):	-518/59	Func Surv BV (%) :	0.1/30
		SCC BV:	-0.15/47

Age	Milk (ltr)	Protein (%)	Protein (kg)	Milkfat (%)	Milkfat (kg)	Days	LW
4 yr 11 m	2644	4.53	120	6.04	160	305	-66
3 yr 11 m	3250	4.56	148	5.73	186	305	3
2 yr 11 m	3227	4.35	140	6.11	197	305	141
Avg	3041	4.48	136	5.96	181	305	3 Lacts.

Traits other than production (2019)

AM	ST	MS	OO	S	W	C	RA	R	L	US	FU	RU	FT	RT	TL	UO	DC
0	0	0	0	5	4	8	5	7	6	6	7	7	5	5	4	7	8

DUTCH HOLLOW OLIVER-P

Oseas HB No: 000067184544/USA (313739)

Breed: **PJ J16** G3

BW ($):	-23/94	Lwt BV (kg):	-39/89
Protein BV (kg):	-4/95	Fertility BV (%):	-3.8/91
Fat BV (kg):	2/95	Func Surv BV (%) :	-0.2/72
Milk BV (ltr):	24/96	SCC BV:	0.08/95

LYNBROOK TFC AMBITION S3J

Birth Ident: DQBT-11-95 EX2

Breed: **SJ J16** G3 S✓ D✓

BW ($): 302/60 PW ($): 305/93

Age	Milk (ltr)	Protein (%)	Protein (kg)	Milkfat (%)	Milkfat (kg)	Days	LW
6 yr 0 m	4454	4.06	181	5.44	242	199 T	119
4 yr 11 m	5032	4.43	223	5.96	300	294	84
3 yr 11 m	5283	4.60	243	5.99	317	297	241
3 yr 0 m	5227	4.36	228	5.79	303	276 T	329
1 yr 11 m	4577	4.30	197	6.06	277	293	370
Avg	4915	4.36	214	5.85	288	272	5 Lacts.

BROADLIN AUSSIEGOLD (P)

Oseas HB No: 000A00020434/AUS (314718)

Breed: **PJ J16** G3

BW ($):	53/98	Lwt BV (kg):	-25/96
Protein BV (kg):	4/98	Fertility BV (%):	-4.8/97
Fat BV (kg):	6/98	Func Surv BV (%) :	0.4/84
Milk BV (ltr):	-244/99	SCC BV:	-0.12/98

KOHITI ROMNEY SUN

Birth Ident: DGRR-09-127 VG4

Breed: **PJ J16**

BW ($): 71/52 PW ($): 217/90

Age	Milk (ltr)	Protein (%)	Protein (kg)	Milkfat (%)	Milkfat (kg)	Days	LW
9 yr 8 m	735	3.76	28	5.85	43	49	254
8 yr 0 m	3986	4.09	163	6.26	249	277	209
6 yr 8 m	4690	4.32	202	6.28	294	305 T	315
5 yr 7 m	4546	4.12	187	5.92	269	303	160
4 yr 7 m	4056	4.16	169	5.78	234	305	37
	Plus 2 unprinted lactations						
Avg	4158	4.10	171	6.06	252	289	6 Lacts.

ALL LYNNS LOUIE VALENTINO-ET
Oseas HB No: 000116279413/USA (310711)
Breed: PJ J16
BW ($): 3/99

DUTCH HOLLOW MIK OLIVE-P
Oseas HB No: 000116469076/USA
Breed : J J16
BW ($): PW ($):

Milk	Protein (%)	Protein (kg)	Milkfat (%)	Milkfat (kg)	Days

LYNBROOK TERRIFIC ET S3J
Birth Ident: DQBT-08-38 (309084)
Breed : SJ J16 S✓D✓
BW ($): 302/99

WILLIAMS REGAL AMBIT S3J
Birth Ident: LNWM-09-92
Breed : SJ J16 VG3 S✓D✓
BW ($) : 204/57 PW ($): 300/83

3 Lacts. Milk	Protein (%)	Protein (kg)	Milkfat (%)	Milkfat (kg)	Days
4251	4.29	182	6.05	257	232

CAIRNBRAE JACES ELTON
Oseas HB No: 000A00016532/AUS (309703)
Breed: PJ J16
BW ($): 193/94

BROADLIN CONSTANCE 2565
Oseas HB No: 000408008315/AUS
Breed: J J16
BW ($): PW ($):

Milk	Protein (%)	Protein (kg)	Milkfat (%)	Milkfat (kg)	Days

KOHITI POLLED ROMNEY
Birth Ident: DGRR-06-19
Breed: PJ J16
BW ($): 35/52

KOHITI ISAAQS SUNRISE
Birth Ident: DGRR-07-285
Breed: PJ J16 GP4
BW ($): 55/55 PW ($): 39/90

8 Lacts. Milk	Protein (%)	Protein (kg)	Milkfat (%)	Milkfat (kg)	Days
3342	4.30	144	6.01	201	270

NZAEL

Copyright 2022 LIC. All rights reserved

N = Induced T = At least 1 Abnormal Test in this Lactation
D = Lactation values include at least 1 derived test

S = GeneMark DNA Profiled # = Parentage Uncertain D / S ✓ = Parentage Confirmed by DNA
Indices exclude genomic information with the exception of some historical Herd BW values

P001.50

Dam of lot 13

Lot 13: DGRR-20-126 **Liveweight:** kg

P001.50 Official Publication of Livestock Improvement Corporation Limited and the NZ Jersey Cattle Breeders Assn. Internal Animal Key = 42334319

Three Generation Pedigree

jersey NZ

N Atkins

New Zealand

AE Herd Averages as at 19/02/2022
Ancestry : 98% BW : 139/47 PW : 189/78

MINDA

PTPT / HERDCODE : DGRR 5 / 4067
LOCATION : N145-680-644 / 6
DATE : 1/03/2022

Breeder : **N Atkins**

REGISTERED JERSEY

KOHITI MOUNT SUNSET

Birth Ident: DGRR-20-126

Breed: **PJ J16** Sex: **FEMALE**
Date of Birth: **15/08/2020** Classification:

BW ($):	203/21	PW ($):	219/8
Protein BV (kg):	6/21	Fertility BV (%):	-0.2/21
Fat BV (kg):	17/21	Func Surv BV (%) :	1.0/16
Milk BV (ltr):	-290/24	Somatic Cell BV:	0.09/20
Lwt BV (kg):	-54/15		
Overall Opinion:	0.25/14	Dairy Conformation:	0.18/19
Udder Overall:	0.49/18		

Avg SCC at latest Lactation :

Age	Milk (ltr)	Protein (%)	Protein (kg)	Milkfat (%)	Milkfat (kg)	Days	LW	Herd BW

K Tango Sundance EX is still doing well for nthe Gilberts of Snowfed Farm 6201 lts 603kg ms @ 6 years LW 265 Sister to K Manzello Sun. photo of dam

Due to Calve : **30/07/2022** Bull : **DGRR-20-296**
Expected Calf **KOHITI HOLYOAKE P**
BW($): **140/13** PW($): **144/5**
Bull **DGRR-20-296** Mating Date **21/10/2021 - 1/01/2022**

The information on this report is as recorded on the LIC MINDA database as at date of print, and LIC does not warrant the accuracy of the information provided

CRESCENT WIN MOUNTIE

Birth Ident: GFW-18-102

Breed : **PJ J16** G3 S✓ D✓

BW ($):	337/36
Protein BV (kg):	13/37
Fat BV (kg):	29/37
Milk BV (ltr):	-180/38
Liveweight BV (kg):	-64/30
Fertility BV (%):	2.5/35
Functional Survival BV (%):	2.1/31
Somatic Cell BV:	0.08/35
Fat %:	5.7
Protein %:	4.3

KOHITI GOLD SUN

Birth Ident: DGRR-18-128

Breed: **PJ J16**

		PW ($):	19/58
BW ($):	69/46	Lwt BV (kg):	-43/31
Protein BV (kg):	-1/47	Fertility BV (%):	-3.0/44
Fat BV (kg):	5/48	Func Surv BV (%) :	-0.1/31
Milk BV (ltr):	-401/54	SCC BV:	0.09/45

Age	Milk (ltr)	Protein (%)	Protein (kg)	Milkfat (%)	Milkfat (kg)	Days	LW
2 yr 4 m	2271	4.11	93	5.18	118	248	53
Avg	2271	4.11	93	5.18	118	248	1 Lacts.

LINAN INTEGRITY WINSTON

Birth Ident: CVXR-13-115 (314022)

Breed: **PJ J16** G3 S✓ D✓

BW ($):	307/99	Lwt BV (kg):	-76/99
Protein BV (kg):	13/99	Fertility BV (%):	1.3/99
Fat BV (kg):	25/99	Func Surv BV (%) :	2.2/97
Milk BV (ltr):	-118/99	SCC BV:	0.24/99

CRESCENT SKIPPY MEL

Birth Ident: GFW-14-71

Breed: **PJ J16** EX4 S✓ D✓

BW ($): **365/43** PW ($): **563/92**

Age	Milk (ltr)	Protein (%)	Protein (kg)	Milkfat (%)	Milkfat (kg)	Days	LW
6 yr 11 m	3146	4.74	149	6.51	205	182	615
6 yr 0 m	4852	4.65	226	6.24	303	274	462
5 yr 0 m	4663	4.74	221	6.82	318	267	591
4 yr 0 m	3968	4.42	176	6.54	259	255	404
3 yr 0 m	3486	4.41	154	6.02	210	243	323
	Plus 1 unprinted lactation						
Avg	3827	4.56	175	6.49	248	247	6 Lacts.

BROADLIN AUSSIEGOLD (P)

Oseas HB No: 000A00020434/AUS (314718)

Breed: **PJ J16** G3

BW ($):	53/98	Lwt BV (kg):	-25/96
Protein BV (kg):	4/98	Fertility BV (%):	-4.8/97
Fat BV (kg):	6/98	Func Surv BV (%) :	0.4/84
Milk BV (ltr):	-244/99	SCC BV:	-0.12/98

KOHITI MANZELLO SUN

Birth Ident: DGRR-15-126

Breed: **PJ J16** VG3

BW ($): **161/50** PW ($): **70/88**

Age	Milk (ltr)	Protein (%)	Protein (kg)	Milkfat (%)	Milkfat (kg)	Days	LW
5 yr 11 m	2958	4.44	131	5.77	171	305	23
4 yr 11 m	3808	4.44	169	6.41	244	305	167
4 yr 0 m	3741	4.34	162	6.14	230	305	220
3 yr 0 m	3269	4.42	145	6.06	198	305	173
1 yr 11 m	1211	4.07	49	5.02	61	164	93
Avg	2997	4.38	131	6.02	181	277	5 Lacts.

OKURA LT INTEGRITY

Birth Ident: CFWR-10-114 (311013)

Breed: **PJ J16** S✓D✓ BW ($): **372/99**

LINAN QUALITY

Birth Ident: CVXR-07-26

Breed : **PJ J16** VG2 S✓D✓

BW ($): **275/74** PW ($): **525/92**

7 Lacts. Milk	Protein (%)	Protein (kg)	Milkfat (%)	Milkfat (kg)	Days
3777	4.24	160	5.79	219	255

LUXMOORE INTEGRY SKIPPY

Birth Ident: CFBQ-12-7

Breed : **PJ J16** S✓D✓ BW ($): **293/46**

LUXMOORE CNP MELANIE

Birth Ident: CFBQ-12-4

Breed : **PJ J16** 85 VG S✓D✓

BW ($) : **290/56** PW ($): **395/92**

8 Lacts. Milk	Protein (%)	Protein (kg)	Milkfat (%)	Milkfat (kg)	Days
D 3516	4.49	158	5.95	209	239

CAIRNBRAE JACES ELTON

Oseas HB No: 000A00016532/AUS (309703)

Breed: **PJ J16** BW ($): **193/94**

BROADLIN CONSTANCE 2565

Oseas HB No: 000408008315/AUS

Breed: **J J16**

BW ($): PW ($):

Milk	Protein (%)	Protein (kg)	Milkfat (%)	Milkfat (kg)	Days
D					

PUKEROA TGM MANZELLO

Birth Ident: HLB-07-58 (308533)

Breed: **PJ J16** S✓D✓ BW ($): **320/99**

KOHITI ROMNEY SUN

Birth Ident: DGRR-09-127

Breed: **PJ J16** VG4

BW ($): **71/52** PW ($): **217/90**

6 Lacts. Milk	Protein (%)	Protein (kg)	Milkfat (%)	Milkfat (kg)	Days
4158	4.10	171	6.06	252	289

NZAEL

Copyright 2022 LIC. All rights reserved

N = Induced T = At least 1 Abnormal Test in this Lactation
D = Lactation details include at least one derived test

S = GeneMark DNA Profiled # = Parentage Uncertain D / S ✓ = Parentage Confirmed by DNA
Indices exclude genomic information with the exception of some historical Herd BW values

P001.50

Lot 14: DGRR-20-128 **Liveweight:** kg

P001.50 Official Publication of Livestock Improvement Corporation Limited and the NZ Jersey Cattle Breeders Assn. Internal Animal Key = 41273158

Three Generation Pedigree

jersey NZ — MINDA

N Atkins
New Zealand

AE Herd Averages as at 19/02/2022
Ancestry : 98% BW : 139/47 PW : 189/78

PTPT / HERDCODE : DGRR 5 / 4067
LOCATION : N145-680-644 / 6
DATE : 1/03/2022

Breeder : **N Atkins**

REGISTERED JERSEY

KOHITI AMBER SUN P

Birth Ident: DGRR-20-128

Breed: **PJ J16** Sex: **FEMALE**
Date of Birth: **18/03/2020** Classification:

BW ($):	160/30	PW ($):	152/12
Protein BV (kg):	-2/32	Fertility BV (%):	1.7/26
Fat BV (kg):	11/32	Func Surv BV (%) :	0.2/20
Milk BV (ltr):	-372/33	Somatic Cell BV:	-0.02/29
Lwt BV (kg):	-51/23		
Overall Opinion:	0.29/18	Dairy Conformation:	0.17/25
Udder Overall:	0.47/24		

Avg SCC at latest Lactation :

Age	Milk (ltr)	Protein (%)	Protein (kg)	Milkfat (%)	Milkfat (kg)	Days	LW	Herd BW

I am confident that K Manzello Sun will classify better. K Iron Sundial is a good one for the Sneddons with an LW 316 last year.

Due to Calve : 29/07/2022 Bull : GFW-19-155
Expected Calf CRESCENT CHIEF MENDOZA ET
BW($): 264/17 PW($): 245/6
Bull GFW-19-155 Mating Date 21/10/2021 - 1/01/2022

The information on this report is as recorded on the LIC MINDA database as at date of print, and LIC does not warrant the accuracy of the information provided

LYNBROOK AMBITION P
Birth Ident: DQBT-17-200 (318729)
Breed : **PJ J16** G3 S✓ D✓

BW ($):	158/67
Protein BV (kg):	0/70
Fat BV (kg):	13/71
Milk BV (ltr):	-237/74
Liveweight BV (kg):	-39/62
Fertility BV (%):	1.0/59
Functional Survival BV (%):	0.9/42
Somatic Cell BV:	-0.22/67
Fat %:	5
Protein %:	4

KOHITI MANZELLO SUN VG3
Birth Ident: DGRR-15-126
Breed: **PJ J16**

		PW ($):	70/88
BW ($):	161/50	Lwt BV (kg):	-62/29
Protein BV (kg):	-3/54	Fertility BV (%):	2.4/38
Fat BV (kg):	10/55	Func Surv BV (%) :	-0.5/37
Milk BV (ltr):	-506/58	SCC BV:	0.18/48

Age	Milk (ltr)	Protein (%)	Protein (kg)	Milkfat (%)	Milkfat (kg)	Days	LW
5 yr 11 m	2958	4.44	131	5.77	171	305	23
4 yr 11 m	3808	4.44	169	6.41	244	305	167
4 yr 0 m	3741	4.34	162	6.14	230	305	220
3 yr 0 m	3269	4.42	145	6.06	198	305	173
1 yr 11 m	1211	4.07	49	5.02	61	164	93
Avg	2997	4.38	131	6.02	181	277	5 Lacts.

Traits other than production (2018)

AM	ST	MS	OO	S	W	C	RA	R	L	US	FU	RU	FT	RT	TL	UO	DC
0	0	0	0	4	4	8	4	6	5	7	8	7	5	5	4	7	8

DUTCH HOLLOW OLIVER-P
Oseas HB No: 000067184544/USA (313739)
Breed: **PJ J16** G3

BW ($):	-23/94	Lwt BV (kg):	-39/89
Protein BV (kg):	-4/95	Fertility BV (%):	-3.8/91
Fat BV (kg):	2/95	Func Surv BV (%) :	-0.2/72
Milk BV (ltr):	24/96	SCC BV:	0.08/95

LYNBROOK TFC AMBITION S3J
Birth Ident: DQBT-11-95
Breed: **SJ J16** G3 EX2 S✓ D✓

BW ($): 302/60 PW ($): 305/93

Age	Milk (ltr)	Protein (%)	Protein (kg)	Milkfat (%)	Milkfat (kg)	Days	LW
6 yr 0 m	4454	4.06	181	5.44	242	199 T	119
4 yr 11 m	5032	4.43	223	5.96	300	294	84
3 yr 11 m	5283	4.60	243	5.99	317	297	241
3 yr 0 m	5227	4.36	228	5.79	303	276 T	329
1 yr 11 m	4577	4.30	197	6.06	277	293	370
Avg	4915	4.36	214	5.85	288	272	5 Lacts.

PUKEROA TGM MANZELLO
Birth Ident: HLB-07-58 (306533)
Breed: **PJ J16** G3 S✓ D✓

BW ($):	320/99	Lwt BV (kg):	-55/99
Protein BV (kg):	11/99	Fertility BV (%):	4.4/99
Fat BV (kg):	27/99	Func Surv BV (%) :	-0.9/99
Milk BV (ltr):	-344/99	SCC BV:	-0.19/99

KOHITI ROMNEY SUN VG4
Birth Ident: DGRR-09-127
Breed: **PJ J16**

BW ($): 71/52 PW ($): 217/90

Age	Milk (ltr)	Protein (%)	Protein (kg)	Milkfat (%)	Milkfat (kg)	Days	LW
9 yr 8 m	735	3.76	28	5.85	43	49	254
8 yr 0 m	3986	4.09	163	6.26	249	277	209
6 yr 8 m	4690	4.32	202	6.28	294	305 T	315
5 yr 7 m	4546	4.12	187	5.92	269	303	160
4 yr 7 m	4056	4.16	169	5.78	234	305	37
		Plus 2 unprinted lactations					
Avg	4158	4.10	171	6.06	252	289	6 Lacts.

ALL LYNNS LOUIE VALENTINO-ET
Oseas HB No: 000116279413/USA (310711)
Breed: **PJ J16** BW ($): 3/99

DUTCH HOLLOW MIK OLIVE-P
Oseas HB No: 000116469076/USA
Breed : **J J16**
BW ($): PW ($):

Milk	Protein (%)	Protein (kg)	Milkfat (%)	Milkfat (kg)	Days

LYNBROOK TERRIFIC ET S3J
Birth Ident: DQBT-08-38 (309084)
Breed : **SJ J16** S✓D✓ BW ($): 302/99

WILLIAMS REGAL AMBIT S3J
Birth Ident: LNWM-09-92
Breed : **SJ J16** VG3 S✓D✓
BW ($) : 204/57 PW ($): 300/83

3 Lacts. Milk	Protein (%)	Protein (kg)	Milkfat (%)	Milkfat (kg)	Days
4251	4.29	182	6.05	257	232

TAWA GROVE MAUNGA ET SJ3
Birth Ident: CVVK-99-208 (300528)
Breed: **SJ J16** S✓D✓ BW ($): 215/99

PUKEROA MANS BRACELET
Birth Ident: HLB-05-25
Breed: **PJ J16** EX2 S✓D✓
BW ($): 294/90 PW ($): 373/90

7 Lacts. Milk	Protein (%)	Protein (kg)	Milkfat (%)	Milkfat (kg)	Days
D 4487	4.35	195	5.57	250	280

KOHITI POLLED ROMNEY
Birth Ident: DGRR-06-19
Breed: **PJ J16** BW ($): 35/52

KOHITI ISAAQS SUNRISE
Birth Ident: DGRR-07-285
Breed: **PJ J16** GP4
BW ($): 55/55 PW ($): 39/90

8 Lacts. Milk	Protein (%)	Protein (kg)	Milkfat (%)	Milkfat (kg)	Days
3342	4.30	144	6.01	201	270

Copyright 2022 LIC. All rights reserved

N = Induced T = At least 1 Abnormal Test in this Lactation
D = Lactation details include at least one derived test
= GeneMark DNA Profiled # = Parentage Uncertain D / S ✓ = Parentage Confirmed by DNA
Indices exclude genomic information with the exception of some historical Herd BW values

Lot 15: DGRR-20-34 **Liveweight:** kg

P001.50 Official Publication of Livestock Improvement Corporation Limited and the NZ Jersey Cattle Breeders Assn. Internal Animal Key = 41309894

Three Generation Pedigree

jersey NZ — MINDA

N Atkins
New Zealand

AE Herd Averages as at 19/02/2022
Ancestry : 98% BW : 139/47 PW : 189/78

PTPT / HERDCODE : DGRR 5 / 4067
LOCATION : N145-680-644 / 6
DATE : 1/03/2022

Breeder : **N Atkins**

REGISTERED JERSEY

KOHITI KAINO ORIENT

Birth Ident: DGRR-20-34

Breed: **PJ J16** Sex: **FEMALE**
Date of Birth: **23/04/2020** Classification:

BW ($):	285/38	PW ($):	270/14
Protein BV (kg):	4/38	Fertility BV (%):	1.4/37
Fat BV (kg):	22/38	Func Surv BV (%) :	1.8/34
Milk BV (ltr):	-326/39	Somatic Cell BV:	-0.29/37
Lwt BV (kg):	-70/33		
Overall Opinion:	0.11/31	Dairy Conformation:	0.27/37
Udder Overall:	0.39/40		

Avg SCC at latest Lactation :

Age	Milk (ltr)	Protein (%)	Protein (kg)	Milkfat (%)	Milkfat (kg)	Days	LW	Herd BW

From the Merrifields Sens Opal family. Kaino should improve the udder of this hard working George cow.

Due to Calve : 30/07/2022 Bull : GFW-18-102
Expected Calf CRESCENT WIN MOUNTIE
BW($): 311/18 PW($): 298/6
Bull GFW-18-102 Mating Date 21/10/2021 - 1/01/2022

The information on this report is as recorded on the LIC MINDA database as at date of print, and LIC does not warrant the accuracy of the information provided

OKURA OLM KAINO ET
Birth Ident: CFWR-12-7 (313046)
Breed : **PJ J16** G3 S✓ D✓

BW ($):	332/99
Protein BV (kg):	8/99
Fat BV (kg):	19/99
Milk BV (ltr):	-167/99
Liveweight BV (kg):	-78/99
Fertility BV (%):	5.5/99
Functional Survival BV (%):	2.9/99
Somatic Cell BV:	-0.37/99
Fat %:	5.4
Protein %:	4.1

KOHITI GEO OPTIMUM GP4
Birth Ident: DGRR-13-396
Breed: **PJ J16**

		PW ($):	455/90
BW ($):	237/50	Lwt BV (kg):	-61/33
Protein BV (kg):	-1/53	Fertility BV (%):	-2.5/47
Fat BV (kg):	25/54	Func Surv BV (%) :	0.8/37
Milk BV (ltr):	-486/56	SCC BV:	-0.21/49

Age	Milk (ltr)	Protein (%)	Protein (kg)	Milkfat (%)	Milkfat (kg)	Days	LW
6 yr 7 m	4670	4.47	209	6.67	311	305	400
5 yr 6 m	3980	4.42	176	6.32	251	305	262
4 yr 6 m	2199	4.63	102	6.16	135	217	-24
3 yr 6 m	3736	4.28	160	6.66	249	305	101
1 yr 10 m	4172	4.25	177	6.18	258	289	410
Avg	3751	4.39	165	6.42	241	284	5 Lacts.

Traits other than production (2017)

AM	ST	MS	OO	S	W	C	RA	R	L	US	FU	RU	FT	RT	TL	UO	DC
0	0	0	0	4	3	6	5	6	5	6	6	6	4	5		6	7

OKURA LIKA MURMUR S3J
Birth Ident: CFWR-05-95 (306549)
Breed: **SJ J16** G3,G1 S✓ D✓

BW ($):	214/99	Lwt BV (kg):	-61/99
Protein BV (kg):	6/99	Fertility BV (%):	3.3/99
Fat BV (kg):	4/99	Func Surv BV (%) :	2.3/91
Milk BV (ltr):	-219/99	SCC BV:	-0.54/99

OKURA NN KAREN ET
Birth Ident: CFWR-07-29
Breed: **PJ J16** G3 EX4 S✓ D✓

BW ($): 293/76 PW ($): 462/94

Age	Milk (ltr)	Protein (%)	Protein (kg)	Milkfat (%)	Milkfat (kg)	Days	LW
13 yr 0 m	2684	4.23	114	5.13	138	188	225
11 yr 1 m	3950	4.05	160	6.05	239	230	308
9 yr 1 m	4472	4.26	190	5.88	263	247	271
8 yr 0 m	4706	4.50	212	6.09	287	275	282
7 yr 0 m	3882	4.32	166	6.11	237	208	333
		Plus 4 unprinted lactations					
Avg	4046	4.31	174	6.07	246	239	9 Lacts.

CENTRAL VALLEY GEORGE S3J
Birth Ident: LWYY-07-70 (308080)
Breed: **SJ J16** G3,G1 S✓ D✓

BW ($):	322/99	Lwt BV (kg):	-60/99
Protein BV (kg):	6/99	Fertility BV (%):	-0.3/99
Fat BV (kg):	32/99	Func Surv BV (%) :	1.7/88
Milk BV (ltr):	-523/99	SCC BV:	-0.29/99

KOHITI LINKS OVATION VG4
Birth Ident: DGRR-09-259
Breed: **PJ J16**

BW ($): 53/51 PW ($): -100/84

Age	Milk (ltr)	Protein (%)	Protein (kg)	Milkfat (%)	Milkfat (kg)	Days	LW
4 yr 1 m	3895	4.00	156	5.44	212	305	-42
3 yr 0 m	3324	4.19	139	5.75	191	292	-96
2 yr 1 m	3064	3.80	117	5.96	183	257	-10
Avg	3428	4.00	137	5.70	195	285	3 Lacts.

MITCHELLS LIKABULL SJ3
Birth Ident: DTWX-98-26 (99416)
Breed: **SJ J16** S✓D✓ BW ($): 150/99

OKURA CASPERS MERMAID SJ3
Birth Ident: CFWR-00-10
Breed : **SJ J16** VG4 S✓D✓
BW ($): 214/72 PW ($): 170/95

11 Lacts. Milk	Protein (%)	Protein (kg)	Milkfat (%)	Milkfat (kg)	Days
3866	4.09	158	4.89	189	247

NOAKES NEVVY S3J
Birth Ident: CCCK-00-54 (301104)
Breed : **SJ J16** S✓D✓ BW ($): 229/99

OKURA MANS KRISTEN
Birth Ident: CFWR-01-74
Breed : **PJ J16** EX8 S✓
BW ($) : 210/85 PW ($): 438/94

10 Lacts. Milk	Protein (%)	Protein (kg)	Milkfat (%)	Milkfat (kg)	Days
3930	4.41	173	6.04	237	251

TAWA GROVE MAUNGA ET SJ3
Birth Ident: CVVK-99-208 (300528)
Breed: **SJ J16** S✓D✓ BW ($): 215/99

CENTRAL VALLEY PINKY S2J
Birth Ident: BVFQ-02-17
Breed: **SJ J16** S✓
BW ($): 315/65 PW ($): 482/91

7 Lacts. Milk	Protein (%)	Protein (kg)	Milkfat (%)	Milkfat (kg)	Days
3628	4.49	163	6.58	239	246

WILLIAMS PAN LINK
Birth Ident: CLRL-01-35 (302010)
Breed: **PJ J16** S✓D✓ BW ($): 186/99

KOHITI HYDES OLWYN GR
Birth Ident: DGRR-02-147
Breed: **PJ J16** EX4
BW ($): -68/55 PW ($): -96/92

6 Lacts. Milk	Protein (%)	Protein (kg)	Milkfat (%)	Milkfat (kg)	Days
3046	4.24	129	6.25	190	237

Copyright 2022 LIC. All rights reserved

N = Induced T = At least 1 Abnormal Test in this Lactation
D = Lactation values include at least 1 derived test
= GeneMark DNA Profiled # = Parentage Uncertain D / S ✓ = Parentage Confirmed by DNA
Indices exclude genomic information with the exception of some historical Herd BW values

Lot 16: DGRR-20-274 **Liveweight:** kg

P001.50 Official Publication of Livestock Improvement Corporation Limited and the NZ Jersey Cattle Breeders Assn. Internal Animal Key = 41708623

Three Generation Pedigree

jersey NZ

N Atkins

New Zealand

AE Herd Averages as at 19/02/2022
Ancestry : 98% BW : 139/47 PW : 189/78

MINDA

PTPT / HERDCODE : DGRR 5 / 4067
LOCATION : N145-680-644 / 6
DATE : 1/03/2022

Breeder : **N Atkins**

REGISTERED JERSEY

KOHITI IRON TRUMPETER

Birth Ident: DGRR-20-274

Breed: **PJ J16** Sex: **FEMALE**
Date of Birth: **28/07/2020** Classification:

BW ($):	279/34	PW ($):	240/13
Protein BV (kg):	8/36	Fertility BV (%):	6.0/30
Fat BV (kg):	18/36	Func Surv BV (%) :	1.7/30
Milk BV (ltr):	-17/37	Somatic Cell BV:	-0.41/34
Lwt BV (kg):	-58/23		
Overall Opinion:	0.18/20	Dairy Conformation:	0.15/24
Udder Overall:	0.09/22		

Avg SCC at latest Lactation :

Age	Milk (ltr)	Protein (%)	Protein (kg)	Milkfat (%)	Milkfat (kg)	Days	LW	Herd BW

2 Trumpets. Generally pretty flash cows. Sister of this one has an LW 263 for us and classified 88VG. Sister K Balkan Trumpet VG3 has LW 501 this season.

Due to Calve : 30/07/2022 Bull : GFW-18-102
Expected Calf CRESCENT WIN MOUNTIE
BW($): 308/17 PW($): 282/6
Bull GFW-18-102 Mating Date 21/10/2021 - 1/01/2022

The information on this report is as recorded on the LIC MINDA database as at date of print, and LIC does not warrant the accuracy of the information provided

KOHITIATA IRONMAN

Birth Ident: DGRR-12-299 (314747)

Breed : **PJ J16**

BW ($):	325/80
Protein BV (kg):	12/84
Fat BV (kg):	28/84
Milk BV (ltr):	67/86
Liveweight BV (kg):	-59/59
Fertility BV (%):	3.1/73
Functional Survival BV (%):	1.4/77
Somatic Cell BV:	-0.36/82
Fat %:	5.3
Protein %:	4

KOHITI OLM TRUMPET S3J EX4

Birth Ident: DGRR-12-270

Breed: **SJ J16**

		PW ($):	122/92
BW ($):	234/54	Lwt BV (kg):	-56/32
Protein BV (kg):	3/58	Fertility BV (%):	8.8/46
Fat BV (kg):	9/59	Func Surv BV (%) :	2.0/44
Milk BV (ltr):	-103/62	SCC BV:	-0.47/54

Age	Milk (ltr)	Protein (%)	Protein (kg)	Milkfat (%)	Milkfat (kg)	Days	LW
8 yr 3 m	4168	3.87	161	4.33	180	266	-21
7 yr 3 m	4479	3.96	177	4.99	223	299	137
6 yr 4 m	3996	3.76	150	5.21	208	263	108
5 yr 5 m	3214	3.77	121	4.61	148	235 T	-41
4 yr 4 m	4676	3.60	168	4.64	217	281	-6
3 yr 4 m	4446	3.68	163	4.78	212	285	69
2 yr 3 m	3740	3.81	142	5.07	190	304	82
Avg	4103	3.77	155	4.80	197	276	7 Lacts.

Traits other than production (2016)

AM	ST	MS	OO	S	W	C	RA	R	L	US	FU	RU	FT	RT	TL	UO	DC
0	0	0	0	5	4	7	5	6	6	8	8	8	5	5		8	8

OKURA LIKA MURMUR S3J

Birth Ident: CFWR-05-95 (306549)

Breed: **SJ J16** G3,G1 S✓ D✓

BW ($):	214/99	Lwt BV (kg):	-61/99
Protein BV (kg):	6/99	Fertility BV (%):	3.3/99
Fat BV (kg):	4/99	Func Surv BV (%) :	2.3/91
Milk BV (ltr):	-219/99	SCC BV:	-0.54/99

KOHITI SHADOWS ICE EX4

Birth Ident: DGRR-04-150

Breed: **PJ J16** G2 S✓ D✓

BW ($): 270/65 PW ($): 385/92

Age	Milk (ltr)	Protein (%)	Protein (kg)	Milkfat (%)	Milkfat (kg)	Days	LW
11 yr 0 m	2525	4.08	103	5.58	141	129	150
9 yr 11 m D	5060	4.30	218	6.17	312	292	397
8 yr 11 m	4555	4.03	184	5.87	267	279	296
7 yr 11 m	4425	4.26	188	6.18	274	275	248
6 yr 11 m	5295	4.04	214	6.32	335	272	371
Plus 5 unprinted lactations							
Avg D	4247	4.21	179	6.16	261	260	9 Lacts.

OKURA LIKA MURMUR S3J

Birth Ident: CFWR-05-95 (306549)

Breed: **SJ J16** G3,G1 S✓ D✓

BW ($):	214/99	Lwt BV (kg):	-61/99
Protein BV (kg):	6/99	Fertility BV (%):	3.3/99
Fat BV (kg):	4/99	Func Surv BV (%) :	2.3/91
Milk BV (ltr):	-219/99	SCC BV:	-0.54/99

KOHITI AGRI TRUMPET S3J VG4

Birth Ident: DGRR-07-271

Breed: **SJ J15A1**

BW ($): 184/50 PW ($): 163/89

Age	Milk (ltr)	Protein (%)	Protein (kg)	Milkfat (%)	Milkfat (kg)	Days	LW
7 yr 0 m	4943	4.09	202	6.14	304	285	259
5 yr 9 m	4765	3.87	184	5.54	264	287	126
4 yr 7 m	1001	4.60	46	5.83	58	87	30
3 yr 7 m	3762	4.51	170	5.99	225	305	68
1 yr 11 m	3116	4.04	126	6.04	188	278	213
Plus 1 unprinted lactation							
Avg	4147	4.11	170	5.92	245	289	4 Lacts.

MITCHELLS LIKABULL SJ3

Birth Ident: DTWX-98-26 (99416)

Breed: **SJ J16** S✓D✓
BW ($): **150/99**

OKURA CASPERS MERMAID SJ3

Birth Ident: CFWR-00-10

Breed : **SJ J16** VG4 S✓D✓

BW ($): 214/72 PW ($): 170/95

11 Lacts.	Milk	Protein (%)	Protein (kg)	Milkfat (%)	Milkfat (kg)	Days
	3866	4.09	158	4.89	189	247

CRESCENT FJORD SHADOW ET

Birth Ident: JVLH-99-30 (300102)

Breed : **PJ J16** S✓D✓
BW ($): **158/99**

OKURA ACE ILENE ET

Birth Ident: CFWR-01-45

Breed : **PJ J16** EX4 S✓D✓

BW ($) : 156/71 PW ($): 352/92

7 Lacts.	Milk	Protein (%)	Protein (kg)	Milkfat (%)	Milkfat (kg)	Days
	4982	4.27	213	5.31	265	285

MITCHELLS LIKABULL SJ3

Birth Ident: DTWX-98-26 (99416)

Breed: **SJ J16** S✓D✓
BW ($): **150/99**

OKURA CASPERS MERMAID SJ3

Birth Ident: CFWR-00-10

Breed: **SJ J16** VG4 S✓D✓

BW ($): 214/72 PW ($): 170/95

11 Lacts.	Milk	Protein (%)	Protein (kg)	Milkfat (%)	Milkfat (kg)	Days
	3866	4.09	158	4.89	189	247

KOHITI AGRICALO

Birth Ident: DGRR-04-159

Breed: **PJ J16**
BW ($): **124/48**

KOHITI SHADOWS TRUMP S2J

Birth Ident: DGRR-05-271

Breed: **SJ J14A2** EX2

BW ($): 94/55 PW ($): 23/92

5 Lacts.	Milk	Protein (%)	Protein (kg)	Milkfat (%)	Milkfat (kg)	Days
	3874	4.06	157	6.07	235	267

N = Induced T = At least 1 Abnormal Test in this Lactation
D = Lactation details include at least one derived test

= GeneMark DNA Profiled # = Parentage Uncertain D / S ✓ = Parentage Confirmed by DNA
Indices exclude genomic information with the exception of some historical Herd BW values

Copyright 2022 LIC. All rights reserved

P001.50

TURTON

FARM SUPPLIES

Roundwood and timber specialists
Electric fencing solutions
Culverts, tanks and fittings
Mini buildings incl kennels and runs
Wire, gates & netting
General farm merchandise
Pole & Woolshed construction, Yard Design

Proud to support the Norm Atkins Heifer Sale

10 Tapuata Place
DANNEVIRKE
Ph: 06 374 8193
Email: ross@turtons.co.nz

2350 SH 2
WAIPUKURAU
Ph: 06 858 7241
Email: keith@turtons.co.nz

13 Norfolk Road
MASTERTON
Ph: 06 377 3971
Email: masterton@turtons.co.nz

Turtons ~ more than just fencing

Dam of lot 17

Lot 17: DGRR-20-271 **Liveweight:** kg

P001.50 Official Publication of Livestock Improvement Corporation Limited and the NZ Jersey Cattle Breeders Assn. Internal Animal Key = 42362898

Three Generation Pedigree

jersey NZ

N Atkins

New Zealand

AE Herd Averages as at 19/02/2022
Ancestry : 98% BW : 139/47 PW : 189/78

MINDA

PTPT / HERDCODE : DGRR 5 / 4067
LOCATION : N145-680-644 / 6
DATE : 1/03/2022

Breeder : **N Atkins**

REGISTERED JERSEY

KOHITI PUNS TRUMPET

Birth Ident: DGRR-20-271

Breed: **PJ J16** Sex: **FEMALE**
Date of Birth: **20/08/2020** Classification:

BW ($):	304/35	PW ($):	264/13
Protein BV (kg):	9/35	Fertility BV (%):	5.0/38
Fat BV (kg):	22/36	Func Surv BV (%) :	2.4/31
Milk BV (ltr):	-263/37	Somatic Cell BV:	-0.07/34
Lwt BV (kg):	-52/28		
Overall Opinion:	0.30/23	Dairy Conformation:	0.34/30
Udder Overall:	0.51/27		

Avg SCC at latest Lactation :

Age	Milk (ltr)	Protein (%)	Protein (kg)	Milkfat (%)	Milkfat (kg)	Days	LW	Herd BW

Due to Calve : **28/07/2022** Bull : **GFW-19-155**
Expected Calf **CRESCENT CHIEF MENDOZA ET**
BW($): **335/18** PW($): **300/6**
Bull **GFW-19-155** Mating Date **21/10/2021 - 1/01/2022**

The information on this report is as recorded on the LIC MINDA database as at date of print, and LIC does not warrant the accuracy of the information provided

KAIMATARAU TERRIFIC PUNCH

Birth Ident: BYQM-14-200 (315049)

Breed : **PJ J16** G3 S✓ D✓

BW ($):	308/90
Protein BV (kg):	13/90
Fat BV (kg):	20/90
Milk BV (ltr):	-304/92
Liveweight BV (kg):	-50/91
Fertility BV (%):	3.5/87
Functional Survival BV (%):	3.5/87
Somatic Cell BV:	0.17/88
Fat %:	5.6
Protein %:	4.4

KOHITIATA IRON TRUMPET VG3

Birth Ident: DGRR-16-270

Breed: **PJ J16**

		PW ($):	414/90
BW ($):	300/46	Lwt BV (kg):	-55/22
Protein BV (kg):	4/51	Fertility BV (%):	6.5/40
Fat BV (kg):	23/52	Func Surv BV (%) :	1.3/36
Milk BV (ltr):	-221/55	SCC BV:	-0.32/46

Age	Milk (ltr)	Protein (%)	Protein (kg)	Milkfat (%)	Milkfat (kg)	Days	LW
5 yr 4 m	3198	4.36	139	6.27	200	197	468
4 yr 5 m	3350	4.75	159	6.81	228	243	316
3 yr 4 m	3472	4.67	162	6.45	224	289	334
2 yr 4 m	2668	4.59	123	6.16	164	294	192
Avg	3172	4.60	146	6.44	204	256	4 Lacts.

Traits other than production (2019)

AM	ST	MS	OO	S	W	C	RA	R	L	US	FU	RU	FT	RT	TL	UO	DC
0	0	0	0	5	4	7	5	7	6	7	7	8	5	5	3	7	7

LYNBROOK TERRIFIC ET S3J

Birth Ident: DQBT-08-38 (309084)

Breed: **SJ J16** G3,G1 S✓ D✓

BW ($):	302/99	Lwt BV (kg):	-58/99
Protein BV (kg):	12/99	Fertility BV (%):	0.9/99
Fat BV (kg):	16/99	Func Surv BV (%) :	4.6/99
Milk BV (ltr):	-287/99	SCC BV:	-0.06/99

KAIMATARAU AIM PINOT EX4

Birth Ident: BYQM-10-59

Breed: **PJ J16** G3 S✓ D✓

BW ($): 263/65 PW ($): 497/94

Age	Milk (ltr)	Protein (%)	Protein (kg)	Milkfat (%)	Milkfat (kg)	Days	LW
11 yr 2 m	1252	3.79	47	5.50	69	42	377
10 yr 0 m	5621	4.46	251	6.32	355	290	362
9 yr 1 m	5063	4.46	226	6.24	316	260	356
8 yr 0 m	5563	4.44	247	6.12	340	277	307
7 yr 0 m	5621	4.25	239	6.18	347	290	330
	Plus 5 unprinted lactations						
Avg	5076	4.42	224	6.33	321	284	9 Lacts.

KOHITIATA IRONMAN

Birth Ident: DGRR-12-299 (314747)

Breed: **PJ J16**

BW ($):	325/80	Lwt BV (kg):	-59/59
Protein BV (kg):	12/84	Fertility BV (%):	3.1/73
Fat BV (kg):	28/84	Func Surv BV (%) :	1.4/77
Milk BV (ltr):	67/86	SCC BV:	-0.36/82

KOHITI AGRI TRUMPET S3J VG4

Birth Ident: DGRR-07-271

Breed: **SJ J15A1**

BW ($): 184/50 PW ($): 163/89

Age	Milk (ltr)	Protein (%)	Protein (kg)	Milkfat (%)	Milkfat (kg)	Days	LW
7 yr 0 m	4943	4.09	202	6.14	304	285	259
5 yr 9 m	4765	3.87	184	5.54	264	287	126
4 yr 7 m	1001	4.60	46	5.83	58	87	30
3 yr 7 m	3762	4.51	170	5.99	225	305	68
1 yr 11 m	3116	4.04	126	6.04	188	278	213
	Plus 1 unprinted lactation						
Avg	4147	4.11	170	5.92	245	289	4 Lacts.

FERNAIG ADMIRAL SJ3

Birth Ident: XKC-96-305 (664092)

Breed: **SJ J16** BW ($): **240/97**

LYNBROOK OM TRICK ET S3J

Birth Ident: DQBT-05-10

Breed : **SJ J16** EX2 S✓D✓

BW ($): 200/84 PW ($): 466/88

3 Lacts. Milk	Protein (%)	Protein (kg)	Milkfat (%)	Milkfat (kg)	Days
6440	3.93	253	4.69	302	265

HAYWARDS TGM AIM S3J

Birth Ident: JLPY-07-36 (308103)

Breed : **SJ J16** S✓ BW ($): **254/99**

KAIMATARAU IMRAN PIXIE

Birth Ident: BYQM-03-34

Breed : **PJ J16** EX9 S✓

BW ($) : 261/66 PW ($): 391/95

14 Lacts. Milk	Protein (%)	Protein (kg)	Milkfat (%)	Milkfat (kg)	Days
4300	4.31	185	5.95	256	268

OKURA LIKA MURMUR S3J

Birth Ident: CFWR-05-95 (306549)

Breed: **SJ J16** S✓D✓ BW ($): **214/99**

KOHITI SHADOWS ICE

Birth Ident: DGRR-04-150

Breed: **PJ J16** EX4 S✓D✓

BW ($): 270/65 PW ($): 385/92

9 Lacts. Milk	Protein (%)	Protein (kg)	Milkfat (%)	Milkfat (kg)	Days
D 4247	4.21	179	6.16	261	260

KOHITI AGRICALO

Birth Ident: DGRR-04-159

Breed: **PJ J16** BW ($): **124/48**

KOHITI SHADOWS TRUMP S2J

Birth Ident: DGRR-05-271

Breed: **SJ J14A2** EX2

BW ($): 94/55 PW ($): 23/92

5 Lacts. Milk	Protein (%)	Protein (kg)	Milkfat (%)	Milkfat (kg)	Days
3874	4.06	157	6.07	235	257

NZAEL

Copyright 2022 LIC. All rights reserved

N = Induced T = At least 1 Abnormal Test in this Lactation
D = Lactation details include at least one derived test

S = GeneMark DNA Profiled # = Parentage Uncertain D / S ✓ = Parentage Confirmed by DNA
Indices exclude genomic information with the exception of some historical Herd BW values

P001.50

Lot 18: DGRR-20-18 **Liveweight:** kg

P001.50 Official Publication of Livestock Improvement Corporation Limited and the NZ Jersey Cattle Breeders Assn. Internal Animal Key = 42453976

Three Generation Pedigree

jersey NZ

N Atkins

New Zealand

AE Herd Averages as at 19/02/2022
Ancestry : 98% BW : 139/47 PW : 189/78

MINDA

PTPT / HERDCODE : DGRR 5 / 4067
LOCATION : N145-680-644 / 6
DATE : 1/03/2022

Breeder : **N Atkins**

REGISTERED JERSEY

KOHITI MOUNT BONNIE

Birth Ident: DGRR-20-18

Breed: **PJ J16** Sex: **FEMALE**
Date of Birth: **13/08/2020** Classification:

BW ($):	267/19	PW ($):	266/7
Protein BV (kg):	7/19	Fertility BV (%):	0.3/17
Fat BV (kg):	23/20	Func Surv BV (%) :	1.5/15
Milk BV (ltr):	-260/21	Somatic Cell BV:	0.03/19
Lwt BV (kg):	-62/12		
Overall Opinion:	0.22/11	Dairy Conformation:	0.17/15
Udder Overall:	0.43/15		

Avg SCC at latest Lactation :

Age	Milk (ltr)	Protein (%)	Protein (kg)	Milkfat (%)	Milkfat (kg)	Days	LW	Herd BW

Comes down from Kakariki Sultans Bracken the Big Hollow Bouquet family same as K Icey Brook EX LW 363 last season for J&K Sneddon.

Due to Calve : 28/07/2022 Bull : **DGRR-18-26**
Expected Calf **KOHITIATA MAXIMUS**
BW($): 283/14 PW($): 263/5
Bull **DGRR-18-26** Mating Date **21/10/2021 - 26/12/2021**

The information on this report is as recorded on the LIC MINDA database as at date of print, and LIC does not warrant the accuracy of the information provided

CRESCENT WIN MOUNTIE
Birth Ident: GFW-18-102
Breed : **PJ J16** G3 S✓ D✓

BW ($):	337/36		
Protein BV (kg):	13/37		
Fat BV (kg):	29/37		
Milk BV (ltr):	-180/38		
Liveweight BV (kg):	-64/30		
Fertility BV (%):	2.5/35		
Functional Survival BV (%):	2.1/31		
Somatic Cell BV:	0.08/35		
Fat %:	5.7		
Protein %:	4.3		

KOHITI BELLS BRONZE 86 VG
Birth Ident: DGRR-18-16
Breed: **PJ J16**

		PW ($):	307/73
BW ($):	197/38	Lwt BV (kg):	-60/19
Protein BV (kg):	1/41	Fertility BV (%):	-1.8/33
Fat BV (kg):	17/42	Func Surv BV (%) :	0.9/29
Milk BV (ltr):	-340/45	SCC BV:	-0.01/39

Age	Milk (ltr)	Protein (%)	Protein (kg)	Milkfat (%)	Milkfat (kg)	Days	LW
3 yr 5 m	2099	4.15	87	6.10	128	156	270
2 yr 4 m	2459	4.45	109	6.50	160	250	338
Avg	2279	4.31	98	6.31	144	203	2 Lacts.

Traits other than production (2021)

AM	ST	MS	OO	S	W	C	RA	R	L	US	FU	RU	FT	RT	TL	UO	DC
0	0	0	0	4	4	7	5	6	6	7	7	9	4	5	4	7	8

LINAN INTEGRITY WINSTON
Birth Ident: CVXR-13-115 (314022)
Breed: **PJ J16** G3 S✓ D✓

BW ($):	307/99	Lwt BV (kg):	-76/99
Protein BV (kg):	13/99	Fertility BV (%):	1.3/99
Fat BV (kg):	25/99	Func Surv BV (%) :	2.2/97
Milk BV (ltr):	-118/99	SCC BV:	0.24/99

CRESCENT SKIPPY MEL EX4
Birth Ident: GFW-14-71
Breed: **PJ J16** S✓ D✓

BW ($): 365/43 PW ($): 563/92

Age	Milk (ltr)	Protein (%)	Protein (kg)	Milkfat (%)	Milkfat (kg)	Days	LW
6 yr 11 m	3146	4.74	149	6.51	205	182	615
6 yr 0 m	4852	4.65	226	6.24	303	274	462
5 yr 0 m	4663	4.74	221	6.82	318	267	591
4 yr 0 m	3968	4.42	176	6.54	259	255	404
3 yr 0 m	3486	4.41	154	6.02	210	243	323
	Plus 1 unprinted lactation						
Avg	3827	4.56	175	6.49	248	247	6 Lacts.

KOHITIATA BELLAMY
Birth Ident: DGRR-15-39
Breed: **PJ J16**

BW ($):	246/45	Lwt BV (kg):	-50/37
Protein BV (kg):	5/47	Fertility BV (%):	2.1/41
Fat BV (kg):	20/48	Func Surv BV (%) :	2.2/37
Milk BV (ltr):	-270/49	SCC BV:	-0.16/46

KOHITI MANHATTEN BEAU EX4
Birth Ident: DGRR-09-15
Breed: **PJ J16**

BW ($): 66/52 PW ($): 115/91

Age	Milk (ltr)	Protein (%)	Protein (kg)	Milkfat (%)	Milkfat (kg)	Days	LW
10 yr 7 m	3938	4.17	164	5.93	234	305	126
8 yr 7 m	4287	4.06	174	5.78	248	305	279
7 yr 0 m	3764	4.02	151	5.33	201	221	158
4 yr 11 m	5084	3.90	198	5.79	295	305	215
3 yr 0 m	4322	3.92	170	5.70	246	305	78
	Plus 1 unprinted lactation						
Avg	4138	3.98	165	5.68	235	287	6 Lacts.

OKURA LT INTEGRITY
Birth Ident: CFWR-10-114 (311013)
Breed: **PJ J16** S✓D✓
BW ($): 372/99

LINAN QUALITY
Birth Ident: CVXR-07-26
Breed : **PJ J16** YG2 S✓D✓

BW ($): 275/74 PW ($): 525/92

7 Lacts.	Milk	Protein (%)	Protein (kg)	Milkfat (%)	Milkfat (kg)	Days
	3777	4.24	160	5.79	219	255

LUXMOORE INTEGRY SKIPPY
Birth Ident: CFBQ-12-7
Breed : **PJ J16** S✓D✓
BW ($): 293/46

LUXMOORE CNP MELANIE
Birth Ident: CFBQ-12-4
Breed : **PJ J16** 85 VG S✓D✓

BW ($) : 290/56 PW ($): 395/92

8 Lacts.	Milk	Protein (%)	Protein (kg)	Milkfat (%)	Milkfat (kg)	Days
D	3516	4.49	158	5.95	209	239

KELLAND KC SPEEDWAY
Birth Ident: DQHV-08-30 (309012)
Breed: **PJ J16** S✓D✓
BW ($): 259/99

KOHITI SUPER BELLE
Birth Ident: DGRR-10-93
Breed: **PJ J16** EX4

BW ($): 226/55 PW ($): 353/88

3 Lacts.	Milk	Protein (%)	Protein (kg)	Milkfat (%)	Milkfat (kg)	Days
D	4626	4.02	186	5.90	273	303

OKURA MANHATTEN ET SJ3
Birth Ident: CFWR-99-47 (300534)
Breed: **SJ J16** S✓D✓
BW ($): 162/99

KOHITI FOREVER BONNY
Birth Ident: DGRR-99-15
Breed: **PJ J16** EX*

BW ($): -27/56 PW ($): -2/94

8 Lacts.	Milk	Protein (%)	Protein (kg)	Milkfat (%)	Milkfat (kg)	Days
	3529	4.02	142	5.17	182	262

Copyright 2022 LIC. All rights reserved

N = Induced T = At least 1 Abnormal Test in this Lactation
D = Lactation details include at least one derived test

= GeneMark DNA Profiled # = Parentage Uncertain D / S ✓ = Parentage Confirmed by DNA
Indices exclude genomic information with the exception of some historical Herd BW values

P001.50

Lot 19: DGRR-20-4 **Liveweight:** kg

P001.50 Official Publication of Livestock Improvement Corporation Limited and the NZ Jersey Cattle Breeders Assn. Internal Animal Key = 42325000

Three Generation Pedigree

jersey NZ

N Atkins

New Zealand

AE Herd Averages as at 21/03/2022
Ancestry : 98% BW : 136/47 PW : 188/77

MINDA

PTPT / HERDCODE : DGRR 5 / 4067
LOCATION : N145-680-644 / 6
DATE : 21/03/2022

Breeder : **N Atkins**

REGISTERED JERSEY

KOHITI PUN VAUXHALL

Birth Ident: DGRR-20-4

Breed: **PJ J16** Sex: **FEMALE**
Date of Birth: **30/09/2020** Classification:

BW ($):	248/36	PW ($):	240/13
Protein BV (kg):	9/35	Fertility BV (%):	1.1/39
Fat BV (kg):	19/36	Func Surv BV (%) :	1.9/31
Milk BV (ltr):	-282/36	Somatic Cell BV:	0.14/34
Lwt BV (kg):	-49/31		
Overall Opinion:	0.34/26	Dairy Conformation:	0.43/33
Udder Overall:	0.49/32		

Avg SCC at latest Lactation :

Age	Milk (ltr)	Protein (%)	Protein (kg)	Milkfat (%)	Milkfat (kg)	Days	LW	Herd BW

A later born heifer of the illustrious Primley Veil family that hopefully will grow into a magnificent quiet matron like the grandam.

Due to Calve : 30/07/2022 Bull : **GFW-19-155**
Expected Calf **CRESCENT CHIEF MENDOZA ET**
BW($): 307/18 PW($): 291/6
Bull **GFW-19-155** Mating Date **21/10/2021 - 1/01/2022**

The information on this report is as recorded on the LIC MINDA database as at date of print, and LIC does not warrant the accuracy of the information provided

KAIMATARAU TERRIFIC PUNCH
Birth Ident: BYQM-14-200 (315049)
Breed : **PJ J16** G3 S✓ D✓

BW ($):	308/90		
Protein BV (kg):	13/90		
Fat BV (kg):	21/90		
Milk BV (ltr):	-293/92		
Liveweight BV (kg):	-50/91		
Fertility BV (%):	3.5/87		
Functional Survival BV (%):	3.5/87		
Somatic Cell BV:	0.16/88		
Fat %:	5.6		
Protein %:	4.3		

KOHITI INDEX VINYL 82 GP
Birth Ident: DGRR-17-3
Breed: **PJ J16**

		PW ($):	186/82
BW ($):	189/48	Lwt BV (kg):	-48/31
Protein BV (kg):	5/51	Fertility BV (%):	-1.2/43
Fat BV (kg):	17/52	Func Surv BV (%) :	0.4/37
Milk BV (ltr):	-271/54	SCC BV:	0.12/48

Age	Milk (ltr)	Protein (%)	Protein (kg)	Milkfat (%)	Milkfat (kg)	Days	LW
3 yr 11 m	2636	3.92	103	5.79	153	188	137
3 yr 1 m	2521	4.17	105	5.67	143	202	169
2 yr 0 m	2543	4.25	108	5.59	142	224	325
Avg	2566	4.11	105	5.69	146	205	3 Lacts.

Traits other than production (2020)

AM	ST	MS	OO	S	W	C	RA	R	L	US	FU	RU	FT	RT	TL	UO	DC
0	0	0	0	5	5	7	4	6	6	5	5	6	3	4	5	5	8

LYNBROOK TERRIFIC ET S3J
Birth Ident: DQBT-08-38 (309084)
Breed: **SJ J16** G3,G1 S✓ D✓

BW ($):	300/99	Lwt BV (kg):	-57/99
Protein BV (kg):	12/99	Fertility BV (%):	0.9/99
Fat BV (kg):	16/99	Func Surv BV (%) :	4.6/99
Milk BV (ltr):	-278/99	SCC BV:	-0.05/99

KAIMATARAU AIM PINOT EX4
Birth Ident: BYQM-10-59
Breed: **PJ J16** G3 S✓ D✓

BW ($): 264/65 PW ($): 497/94

Age	Milk (ltr)	Protein (%)	Protein (kg)	Milkfat (%)	Milkfat (kg)	Days	LW
11 yr 2 m	1252	3.79	47	5.50	69	42	377
10 yr 0 m	5621	4.46	251	6.32	355	290	362
9 yr 1 m	5063	4.46	226	6.24	316	260	356
8 yr 0 m	5563	4.44	247	6.12	340	277	307
7 yr 0 m	5621	4.25	239	6.18	347	290	330
	Plus 5 unprinted lactations						
Avg	5076	4.42	224	6.33	321	284	9 Lacts.

OKURA GOLDIE INDEX
Birth Ident: CFWR-11-180 (312034)
Breed: **PJ J16** G3 S✓ D✓

BW ($):	327/99	Lwt BV (kg):	-49/99
Protein BV (kg):	19/99	Fertility BV (%):	-0.5/99
Fat BV (kg):	30/99	Func Surv BV (%) :	0.9/96
Milk BV (ltr):	12/99	SCC BV:	-0.14/99

KOHITI BONDS VERSE EX5
Birth Ident: DGRR-12-2
Breed: **PJ J16**

BW ($): 49/47 PW ($): 151/88

Age	Milk (ltr)	Protein (%)	Protein (kg)	Milkfat (%)	Milkfat (kg)	Days	LW
7 yr 10 m	4228	4.39	186	5.82	246	305	222
7 yr 0 m	3302	4.07	135	5.31	175	233	135
4 yr 10 m	3987	4.42	176	5.74	229	305	162
3 yr 10 m	4105	4.35	179	5.89	242	279	119
2 yr 5 m	3944	3.95	156	5.15	203	305	120
Avg	3913	4.25	166	5.60	219	285	5 Lacts.

FERNAIG ADMIRAL SJ3
Birth Ident: XKC-96-305 (664092)
Breed: **SJ J16**
BW ($): 237/97

LYNBROOK OM TRICK ET S3J
Birth Ident: DQBT-05-10
Breed : **SJ J16** EX2 S✓D✓

BW ($): 196/84 PW ($): 466/88

3 Lacts.	Milk	Protein (%)	Protein (kg)	Milkfat (%)	Milkfat (kg)	Days
	6440	3.93	253	4.69	302	265

HAYWARDS TGM AIM S3J
Birth Ident: JLPY-07-36 (308103)
Breed : **SJ J16** S✓
BW ($): 250/99

KAIMATARAU IMRAN PIXIE
Birth Ident: BYQM-03-34
Breed : **PJ J16** EX9 S✓

BW ($) : 262/67 PW ($): 392/95

14 Lacts.	Milk	Protein (%)	Protein (kg)	Milkfat (%)	Milkfat (kg)	Days
	4300	4.31	185	5.95	256	268

PUHIPUHI CAPS GOLDIE S3J
Birth Ident: MGXV-08-55 (309046)
Breed: **SJ J15F1** S✓D✓
BW ($): 305/99

OKURA LIKA I-CHARMAINE ET
Birth Ident: CFWR-05-114
Breed: **PJ J16** EX4 S✓D✓

BW ($): 213/72 PW ($): 299/94

5 Lacts.	Milk	Protein (%)	Protein (kg)	Milkfat (%)	Milkfat (kg)	Days
	4015	4.05	162	6.00	241	266

UPLAND PARK WMZ BOND ET
Birth Ident: KKTY-10-99 (311734)
Breed: **PJ J16** S✓
BW ($): 10/68

KOHITI LINKS VENEER
Birth Ident: DGRR-07-1
Breed: **PJ J16** GP4

BW ($): 11/56 PW ($): -311/90

4 Lacts.	Milk	Protein (%)	Protein (kg)	Milkfat (%)	Milkfat (kg)	Days
	2490	4.25	106	5.57	139	225

Copyright 2022 LIC. All rights reserved

N = Induced T = At least 1 Abnormal Test in this Lactation
D = Lactation values include at least 1 derived test

= GeneMark DNA Profiled # = Parentage Uncertain D / S ✓ = Parentage Confirmed by DNA
Indices exclude genomic information with the exception of some historical Herd BW values

P001.50

Dam of lot 20

Lot 20: DGRR-20-51 **Liveweight:** kg

P001.50 Official Publication of Livestock Improvement Corporation Limited and the NZ Jersey Cattle Breeders Assn. Internal Animal Key = 41670051

Three Generation Pedigree

jersey NZ

N Atkins

New Zealand

AE Herd Averages as at 19/02/2022
Ancestry : 98% BW : 139/47 PW : 189/78

MINDA

PTPT / HERDCODE : DGRR 5 / 4067
LOCATION : N145-680-644 / 6
DATE : 1/03/2022

Breeder : **N Atkins**

REGISTERED JERSEY

KOHITI SUNNY RIVER P

Birth Ident: DGRR-20-51

Breed: **PJ J16** Sex: **FEMALE**
Date of Birth: **7/08/2020** Classification:

BW ($):	156/22	PW ($):	158/8
Protein BV (kg):	2/22	Fertility BV (%):	1.2/22
Fat BV (kg):	10/23	Func Surv BV (%) :	0.9/16
Milk BV (ltr):	-217/26	Somatic Cell BV:	-0.25/22
Lwt BV (kg):	-49/14		
Overall Opinion:	0.12/12	Dairy Conformation:	0.14/17
Udder Overall:	0.36/14		

Avg SCC at latest Lactation :

Age	Milk (ltr)	Protein (%)	Protein (kg)	Milkfat (%)	Milkfat (kg)	Days	LW	Herd BW

3 from the big reliable Woodcrest Super Rhonda family-mainly polled.

Due to Calve : **30/07/2022** Bull : **DGRR-20-296**
Expected Calf **KOHITI HOLYOAKE P**
BW($): **117/13** PW($): **114/5**
Bull **DGRR-20-296** Mating Date **21/10/2021 - 1/01/2022**

The information on this report is as recorded on the LIC MINDA database as at date of print, and LIC does not warrant the accuracy of the information provided

KOHITI SUNDOWNER P

Birth Ident: DGRR-17-126

Breed : **PJ J16** G3 S✓

BW ($):	62/40
Protein BV (kg):	-5/40
Fat BV (kg):	1/41
Milk BV (ltr):	-452/46
Liveweight BV (kg):	-47/29
Fertility BV (%):	-1.3/41
Functional Survival BV (%):	0.1/30
Somatic Cell BV:	-0.12/39
Fat %:	5.3
Protein %:	4

KOHITI RIVER POLE

Birth Ident: DGRR-18-53 89 VG

Breed: **PJ J16**

		PW ($):	491/73
BW ($):	252/46	Lwt BV (kg):	-50/29
Protein BV (kg):	9/49	Fertility BV (%):	3.9/42
Fat BV (kg):	19/50	Func Surv BV (%) :	1.6/32
Milk BV (ltr):	18/53	SCC BV:	-0.38/48

Age	Milk (ltr)	Protein (%)	Protein (kg)	Milkfat (%)	Milkfat (kg)	Days	LW
3 yr 0 m	3829	3.87	148	4.48	171	188	383
2 yr 0 m	3088	4.21	130	5.01	155	253	387
Avg	3458	4.03	139	4.71	163	221	2 Lacts.

Traits other than production (2021)

AM	ST	MS	OO	S	W	C	RA	R	L	US	FU	RU	FT	RT	TL	UO	DC
0	0	0	0	4	4	7	4	6	6	8	9	9	4	5	4	9	8

BROADLIN AUSSIEGOLD (P)

Oseas HB No: 000A00020434/AUS (314718)

Breed: **PJ J16** G3

BW ($):	53/98	Lwt BV (kg):	-25/96
Protein BV (kg):	4/98	Fertility BV (%):	-4.8/97
Fat BV (kg):	6/98	Func Surv BV (%) :	0.4/84
Milk BV (ltr):	-244/99	SCC BV:	-0.12/98

KOHITI ROMNEY SUN

Birth Ident: DGRR-09-127 VG4

Breed: **PJ J16**

BW ($): **71/52** PW ($): **217/90**

Age	Milk (ltr)	Protein (%)	Protein (kg)	Milkfat (%)	Milkfat (kg)	Days	LW
9 yr 8 m	735	3.76	28	5.85	43	49	254
8 yr 0 m	3986	4.09	163	6.26	249	277	209
6 yr 8 m	4690	4.32	202	6.28	294	305 T	315
5 yr 7 m	4546	4.12	187	5.92	269	303	160
4 yr 7 m	4056	4.16	169	5.78	234	305	37
	Plus 2 unprinted lactations						
Avg	4158	4.10	171	6.06	252	289	6 Lacts.

GLOBAL FUTURE DIRECTION P

Birth Ident: MRTW-16-19 (317729)

Breed: **PJ J16** G3 S✓ D✓

BW ($):	127/91	Lwt BV (kg):	-37/83
Protein BV (kg):	-8/94	Fertility BV (%):	-0.2/88
Fat BV (kg):	10/94	Func Surv BV (%) :	2.8/66
Milk BV (ltr):	-527/95	SCC BV:	-0.30/93

KOHITI MURMUR ROSE -P

Birth Ident: DGRR-12-19 VG4

Breed: **PJ J16**

BW ($): **240/53** PW ($): **302/91**

Age	Milk (ltr)	Protein (%)	Protein (kg)	Milkfat (%)	Milkfat (kg)	Days	LW
8 yr 4 m	4493	3.71	167	5.05	227	186	448
7 yr 4 m	3684	4.27	157	4.86	179	297	31
6 yr 4 m	4124	4.13	170	5.10	210	253	250
5 yr 5 m	4260	3.91	167	5.68	242	265	223
3 yr 5 m	5153	3.87	199	4.81	248	305	207
	Plus 1 unprinted lactation						
Avg	4382	3.92	172	5.07	222	266	6 Lacts.

CAIRNBRAE JACES ELTON
Oseas HB No: 000A00016532/AUS (309703)
Breed: **PJ J16** BW ($): **193/94**

BROADLIN CONSTANCE 2565
Oseas HB No: 000408008315/AUS
Breed : **J J16**
BW ($): PW ($):

Milk	Protein (%)	Protein (kg)	Milkfat (%)	Milkfat (kg)	Days

KOHITI POLLED ROMNEY
Birth Ident: DGRR-06-19
Breed : **PJ J16** BW ($): **35/52**

KOHITI ISAAQS SUNRISE
Birth Ident: DGRR-07-285
Breed : **PJ J16** GP4
BW ($) : **55/55** PW ($): **39/90**

8 Lacts. Milk	Protein (%)	Protein (kg)	Milkfat (%)	Milkfat (kg)	Days
3342	4.30	144	6.01	201	270

BROADLIN AUSSIEGOLD (P)
Oseas HB No: 000A00020434/AUS (314718)
Breed: **PJ J16** BW ($): **53/98**

GLOBAL GENETIC GOLD SJJ
Birth Ident: KFDF-10-16
Breed: **SJ J16** VG4 S✓D✓
BW ($): **364/77** PW ($): **460/94**

9 Lacts. Milk	Protein (%)	Protein (kg)	Milkfat (%)	Milkfat (kg)	Days
D 5132	3.93	202	5.63	289	251

OKURA LIKA MURMUR SJJ
Birth Ident: CFWR-05-95 (306549)
Breed: **SJ J16** S✓D✓ BW ($): **214/99**

KOHITI PEROS ROSALINE-P
Birth Ident: DGRR-08-17
Breed: **PJ J16**
BW ($): **120/50** PW ($): **168/88**

7 Lacts. Milk	Protein (%)	Protein (kg)	Milkfat (%)	Milkfat (kg)	Days
3950	4.19	165	6.10	241	285

NZAEL

Copyright 2022 LIC. All rights reserved

N = Induced T = At least 1 Abnormal Test in this Lactation
D = Lactation details include at least one derived test

= GeneMark DNA Profiled # = Parentage Uncertain D / S ✓ = Parentage Confirmed by DNA
Indices exclude genomic information with the exception of some historical Herd BW values

P001.50

Lot 22: DGRR-20-49 Liveweight: kg

P001.50 Official Publication of Livestock Improvement Corporation Limited and the NZ Jersey Cattle Breeders Assn. Internal Animal Key = 42324994

Three Generation Pedigree

jersey NZ

N Atkins

New Zealand

AE Herd Averages as at 19/02/2022
Ancestry : 98% BW : 139/47 PW : 189/78

MINDA

PTPT / HERDCODE : DGRR 5 / 4067
LOCATION : N145-680-644 / 6
DATE : 1/03/2022

Breeder : N Atkins

REGISTERED JERSEY

KOHITI KAINO RAINBO

Birth Ident: DGRR-20-49

Breed: PJ J16 Sex: FEMALE
Date of Birth: 10/08/2020 Classification:

BW ($):	236/38	PW ($):	206/15
Protein BV (kg):	4/39	Fertility BV (%):	3.3/37
Fat BV (kg):	12/39	Func Surv BV (%) :	1.8/36
Milk BV (ltr):	-243/40	Somatic Cell BV:	-0.08/38
Lwt BV (kg):	-68/34		
Overall Opinion:	0.22/31	Dairy Conformation:	0.37/37
Udder Overall:	0.63/41		

Avg SCC at latest Lactation :

Age	Milk (ltr)	Protein (%)	Protein (kg)	Milkfat (%)	Milkfat (kg)	Days	LW	Herd BW

What a remarkable super sire Integrity is. Still a BW of 372 and nearly 12 years old.

Due to Calve : 29/07/2022 Bull : GFW-18-102
Expected Calf CRESCENT WIN MOUNTIE
BW($): 287/18 PW($): 267/7
Bull GFW-18-102 Mating Date 21/10/2021 - 1/01/2022

The information on this report is as recorded on the LIC MINDA database as at date of print, and LIC does not warrant the accuracy of the information provided

OKURA OLM KAINO ET

Birth Ident: CFWR-12-7 (313046)

Breed : PJ J16 G3 S✓ D✓

BW ($):	332/99
Protein BV (kg):	8/99
Fat BV (kg):	19/99
Milk BV (ltr):	-167/99
Liveweight BV (kg):	-78/99
Fertility BV (%):	5.5/99
Functional Survival BV (%):	2.9/99
Somatic Cell BV:	-0.37/99
Fat %:	5.4
Protein %:	4.1

KOHITI INTEGRAL RAIN EX4

Birth Ident: DGRR-13-131

Breed: PJ J16

		PW ($):	125/92
BW ($):	140/53	Lwt BV (kg):	-59/38
Protein BV (kg):	0/56	Fertility BV (%):	1.1/47
Fat BV (kg):	5/57	Func Surv BV (%) :	0.8/47
Milk BV (ltr):	-318/59	SCC BV:	0.19/52

Age	Milk (ltr)	Protein (%)	Protein (kg)	Milkfat (%)	Milkfat (kg)	Days	LW
8 yr 0 m	2104	3.80	80	5.15	108	185	-67
7 yr 0 m	3663	4.27	156	5.16	189	253	83
6 yr 1 m	3520	4.14	146	5.05	178	250	121
5 yr 0 m	3486	4.21	147	5.57	194	282	89
4 yr 0 m	3785	4.16	157	5.47	207	275	164
3 yr 0 m	3770	3.93	148	5.24	198	275	-2
1 yr 11 m	3137	3.93	123	5.01	157	291	-13
Avg	3352	4.08	137	5.25	176	259	7 Lacts.

Traits other than production (2017)

AM	ST	MS	OO	S	W	C	RA	R	L	US	FU	RU	FT	RT	TL	UO	DC
0	0	0	0	4	3	6	4	6	6	7	7	8	4	6		8	8

OKURA LIKA MURMUR S3J

Birth Ident: CFWR-05-95 (306549)

Breed: SJ J16 G3,G1 S✓ D✓

BW ($):	214/99	Lwt BV (kg):	-61/99
Protein BV (kg):	6/99	Fertility BV (%):	3.3/99
Fat BV (kg):	4/99	Func Surv BV (%) :	2.3/91
Milk BV (ltr):	-219/99	SCC BV:	-0.54/99

OKURA NN KAREN ET EX4

Birth Ident: CFWR-07-29

Breed: PJ J16 G3 S✓ D✓

BW ($): 293/76 PW ($): 462/94

Age	Milk (ltr)	Protein (%)	Protein (kg)	Milkfat (%)	Milkfat (kg)	Days	LW
13 yr 0 m	2684	4.23	114	5.13	138	188	225
11 yr 1 m	3950	4.05	160	6.05	239	230	308
9 yr 1 m	4472	4.26	190	5.88	263	247	271
8 yr 0 m	4706	4.50	212	6.09	287	275	282
7 yr 0 m	3882	4.32	166	6.11	237	208	333
		Plus 4 unprinted lactations					
Avg	4046	4.31	174	6.07	246	239	9 Lacts.

OKURA LT INTEGRITY

Birth Ident: CFWR-10-114 (311013)

Breed: PJ J16 G3 S✓ D✓

BW ($):	372/99	Lwt BV (kg):	-55/99
Protein BV (kg):	11/99	Fertility BV (%):	-0.5/99
Fat BV (kg):	35/99	Func Surv BV (%) :	3.7/99
Milk BV (ltr):	-291/99	SCC BV:	-0.05/99

KOHITI MANHATTEN RAIN GP4

Birth Ident: DGRR-05-133

Breed: PJ J16

BW ($): -74/56 PW ($): -148/94

Age	Milk (ltr)	Protein (%)	Protein (kg)	Milkfat (%)	Milkfat (kg)	Days	LW
8 yr 0 m	5203	3.31	172	3.83	200	281	14
7 yr 0 m	5049	3.59	181	4.35	219	273	45
5 yr 8 m	5449	3.83	209	4.32	235	305	119
4 yr 1 m	4948	3.49	173	4.03	199	305	36
3 yr 0 m	4577	3.57	163	4.11	188	272	22
		Plus 1 unprinted lactation					
Avg	4760	3.56	169	4.09	195	287	6 Lacts.

MITCHELLS LIKABULL SJ3
Birth Ident: DTWX-98-26 (99416)
Breed: SJ J16 S✓D✓
BW ($): 150/99

OKURA CASPERS MERMAID SJ3
Birth Ident: CFWR-00-10
Breed : SJ J16 VG4 S✓D✓
BW ($): 214/72 PW ($): 170/95
11 Lacts. Protein Milkfat

Milk	(%)	(kg)	(%)	(kg)	Days
3866	4.09	158	4.89	189	247

NOAKES NEVVY S3J
Birth Ident: CCCK-00-54 (301104)
Breed : SJ J16 S✓D✓
BW ($): 229/99

OKURA MANS KRISTEN
Birth Ident: CFWR-01-74
Breed : PJ J16 EX8 S✓
BW ($) : 210/85 PW ($): 438/94
10 Lacts. Protein Milkfat

Milk	(%)	(kg)	(%)	(kg)	Days
3930	4.41	173	6.04	237	251

LYNBROOK TERRIFIC ET S3J
Birth Ident: DQBT-08-38 (309084)
Breed: SJ J16 S✓D✓
BW ($): 302/99

OKURA LIKA I-CHARMAINE ET
Birth Ident: CFWR-05-114
Breed: PJ J16 EX4 S✓D✓
BW ($): 219/72 PW ($): 299/94
5 Lacts. Protein Milkfat

Milk	(%)	(kg)	(%)	(kg)	Days
4015	4.05	162	6.00	241	266

OKURA MANHATTEN ET SJ3
Birth Ident: CFWR-99-47 (300534)
Breed: SJ J16 S✓D✓
BW ($): 162/99

KOHITI GEMINIS RAINBOW
Birth Ident: DGRR-01-143
Breed: PJ J16 VG4
BW ($): -180/57 PW ($): -402/92
6 Lacts. Protein Milkfat

Milk	(%)	(kg)	(%)	(kg)	Days
3297	3.72	123	4.72	155	243

Copyright 2022 LIC. All rights reserved

N = Induced T = At least 1 Abnormal Test in this Lactation
D = Lactation values include at least 1 derived test

= GeneMark DNA Profiled # = Parentage Uncertain D / S ✓ = Parentage Confirmed by DNA
Indices exclude genomic information with the exception of some historical Herd BW values

P001.50

Lot 23: DGRR-20-130 Liveweight: kg

P001.50 Official Publication of Livestock Improvement Corporation Limited and the NZ Jersey Cattle Breeders Assn. Internal Animal Key = 41670048

Three Generation Pedigree

jersey NZ

N Atkins

New Zealand

AE Herd Averages as at 19/02/2022
Ancestry : 98% BW : 139/47 PW : 189/78

MINDA

PTPT / HERDCODE : DGRR 5 / 4067
LOCATION : N145-680-644 / 6
DATE : 1/03/2022

Breeder : N Atkins

REGISTERED JERSEY

KOHITI SUN RAINSHOWER P

Birth Ident: DGRR-20-130

Breed: PJ J16 Sex: FEMALE
Date of Birth: 4/08/2020 Classification:

BW ($):	130/21	PW ($):	152/8
Protein BV (kg):	2/22	Fertility BV (%):	-1.1/21
Fat BV (kg):	10/22	Func Surv BV (%) :	-0.1/16
Milk BV (ltr):	-265/25	Somatic Cell BV:	0.12/21
Lwt BV (kg):	-51/15		
Overall Opinion:	0.19/13	Dairy Conformation:	0.05/18
Udder Overall:	0.16/18		

Avg SCC at latest Lactation :

Age	Milk (ltr)	Protein (%)	Protein (kg)	Milkfat (%)	Milkfat (kg)	Days	LW	Herd BW

Due to Calve : 30/07/2022 Bull : DGRR-20-296
Expected Calf KOHITI HOLYOAKE P
BW($): 104/13 PW($): 110/5
Bull DGRR-20-296 Mating Date 21/10/2021 - 1/01/2022

The information on this report is as recorded on the LIC MINDA database as at date of print, and LIC does not warrant the accuracy of the information provided

KOHITI SUNDOWNER P

Birth Ident: DGRR-17-126

Breed : PJ J16 G3 S✓

BW ($):	62/40
Protein BV (kg):	-5/40
Fat BV (kg):	1/41
Milk BV (ltr):	-452/46
Liveweight BV (kg):	-47/29
Fertility BV (%):	-1.3/41
Functional Survival BV (%):	0.1/30
Somatic Cell BV:	-0.12/39
Fat %:	5.3
Protein %:	4

KOHITI INDEX RAINDROP

Birth Ident: DGRR-18-129

Breed: PJ J16

		PW ($):	90/60
BW ($):	197/44	Lwt BV (kg):	-55/31
Protein BV (kg):	9/47	Fertility BV (%):	-0.8/38
Fat BV (kg):	19/47	Func Surv BV (%) :	-0.2/34
Milk BV (ltr):	-78/50	SCC BV:	0.37/45

Age	Milk (ltr)	Protein (%)	Protein (kg)	Milkfat (%)	Milkfat (kg)	Days	LW
2 yr 4 m	2645	4.00	106	5.28	140	294	89
Avg	2645	4.00	106	5.28	140	294	1 Lacts.

BROADLIN AUSSIEGOLD (P)

Oseas HB No: 000A00020434/AUS (314718)

Breed: PJ J16 G3

BW ($):	53/98	Lwt BV (kg):	-25/96
Protein BV (kg):	4/98	Fertility BV (%):	-4.8/97
Fat BV (kg):	6/98	Func Surv BV (%) :	0.4/84
Milk BV (ltr):	-244/99	SCC BV:	-0.12/98

KOHITI ROMNEY SUN VG4

Birth Ident: DGRR-09-127

Breed: PJ J16

BW ($): 71/52 PW ($): 217/90

Age	Milk (ltr)	Protein (%)	Protein (kg)	Milkfat (%)	Milkfat (kg)	Days	LW
9 yr 8 m	735	3.76	28	5.85	43	49	254
8 yr 0 m	3986	4.09	163	6.26	249	277	209
6 yr 8 m	4690	4.32	202	6.28	294	305 T	315
5 yr 7 m	4546	4.12	187	5.92	269	303	160
4 yr 7 m	4056	4.16	169	5.78	234	305	37
		Plus 2 unprinted lactations					
Avg	4158	4.10	171	6.06	252	289	6 Lacts.

OKURA GOLDIE INDEX

Birth Ident: CFWR-11-180 (312034)

Breed: PJ J16 G3 S✓ D✓

BW ($):	331/99	Lwt BV (kg):	-49/99
Protein BV (kg):	19/99	Fertility BV (%):	-0.7/99
Fat BV (kg):	31/99	Func Surv BV (%) :	0.9/96
Milk BV (ltr):	-2/99	SCC BV:	-0.14/99

KOHITI ICE RAINDROP S3J EX4

Birth Ident: DGRR-14-128

Breed: SJ J16

BW ($): 115/48 PW ($): 146/89

Age	Milk (ltr)	Protein (%)	Protein (kg)	Milkfat (%)	Milkfat (kg)	Days	LW
6 yr 0 m	2260	4.07	92	7.16	162	140	367
4 yr 11 m	3772	4.16	157	5.12	193	305	57
4 yr 0 m	4074	4.35	177	5.50	224	305	182
2 yr 4 m	3859	3.89	150	4.78	185	303	122
Avg	3491	4.13	144	5.47	191	263	4 Lacts.

CAIRNBRAE JACES ELTON
Oseas HB No: 000A00016532/AUS (309703)
Breed: PJ J16
BW ($): 193/94

BROADLIN CONSTANCE 2565
Oseas HB No: 000408008315/AUS
Breed : J J16
BW ($): PW ($):

Milk	Protein (%)	Protein (kg)	Milkfat (%)	Milkfat (kg)	Days

KOHITI POLLED ROMNEY
Birth Ident: DGRR-06-19
Breed : PJ J16
BW ($): 35/52

KOHITI ISAAQS SUNRISE
Birth Ident: DGRR-07-285
Breed : PJ J16 GP4
BW ($) : 55/55 PW ($): 39/90
8 Lacts. Protein Milkfat

Milk	(%)	(kg)	(%)	(kg)	Days
3342	4.30	144	6.01	201	270

PUHIPUHI CAPS GOLDIE S3J
Birth Ident: MGXV-08-55 (309046)
Breed: SJ J15F1 S✓D✓
BW ($): 308/99

OKURA LIKA I-CHARMAINE ET
Birth Ident: CFWR-05-114
Breed: PJ J16 EX4 S✓D✓
BW ($): 219/72 PW ($): 299/94
5 Lacts. Protein Milkfat

Milk	(%)	(kg)	(%)	(kg)	Days
4015	4.05	162	6.00	241	266

KOHITIATA ICE MAN
Birth Ident: DGRR-06-299 (310759)
Breed: PJ J16
BW ($): 297/79

KOHITI DALES RAINSHOWER S2J
Birth Ident: DGRR-07-134
Breed: SJ J16 VG4
BW ($): -59/55 PW ($): -13/90
6 Lacts. Protein Milkfat

Milk	(%)	(kg)	(%)	(kg)	Days
4090	4.03	165	5.47	224	296

Copyright 2022 LIC. All rights reserved

N = Induced T = At least 1 Abnormal Test in this Lactation
D = Lactation values include at least 1 derived test

= GeneMark DNA Profiled # = Parentage Uncertain D / S ✓ = Parentage Confirmed by DNA
Indices exclude genomic information with the exception of some historical Herd BW values

P001.50

Lot 24: DGRR-20-144 **Liveweight:** kg

Three Generation Pedigree

jersey NZ

N Atkins

New Zealand

AE Herd Averages as at 19/02/2022
Ancestry : 98% BW : 139/47 PW : 189/78

MINDA

PTPT / HERDCODE : DGRR 5 / 4067
LOCATION : N145-680-644 / 6
DATE : 1/03/2022

Breeder : **N Atkins**

REGISTERED JERSEY

KOHITI KAINO QTEE

Birth Ident: DGRR-20-144

Breed: **PJ J16** Sex: **FEMALE**
Date of Birth: **27/03/2020** Classification:

BW ($):	216/37	PW ($):	184/14
Protein BV (kg):	1/38	Fertility BV (%):	3.4/35
Fat BV (kg):	10/38	Func Surv BV (%) :	1.5/33
Milk BV (ltr):	-341/39	Somatic Cell BV:	0.00/37
Lwt BV (kg):	-69/29		
Overall Opinion:	0.15/27	Dairy Conformation:	0.20/33
Udder Overall:	0.43/37		

Avg SCC at latest Lactation :

Age	Milk (ltr)	Protein (%)	Protein (kg)	Milkfat (%)	Milkfat (kg)	Days	LW	Herd BW

2 from the Makahu Gold Kewpie EX 9-9 family

Due to Calve : 29/07/2022 Bull : **GFW-19-155**
Expected Calf **CRESCENT CHIEF MENDOZA ET**
BW($): **291/18** PW($): **261/6**
Bull **GFW-19-155** Mating Date **21/10/2021 - 1/01/2022**

The information on this report is as recorded on the LIC MINDA database as at date of print, and LIC does not warrant the accuracy of the information provided

OKURA OLM KAINO ET
Birth Ident: CFWR-12-7 (313046)
Breed : **PJ J16** G3 S✓ D✓

BW ($):	332/99
Protein BV (kg):	8/99
Fat BV (kg):	19/99
Milk BV (ltr):	-167/99
Liveweight BV (kg):	-78/99
Fertility BV (%):	5.5/99
Functional Survival BV (%):	2.9/99
Somatic Cell BV:	-0.37/99
Fat %:	5.4
Protein %:	4.1

KOHITI MAJESTIC QUEBEC VG4
Birth Ident: DGRR-10-401
Breed: **PJ J16**

		PW ($):	20/91
BW ($):	99/48	Lwt BV (kg):	-61/18
Protein BV (kg):	-7/52	Fertility BV (%):	1.4/40
Fat BV (kg):	2/54	Func Surv BV (%) :	0.1/33
Milk BV (ltr):	-514/57	SCC BV:	0.39/47

Age	Milk (ltr)	Protein (%)	Protein (kg)	Milkfat (%)	Milkfat (kg)	Days	LW
9 yr 7 m	3228	4.64	150	5.90	190	305	-2
8 yr 7 m	3481	4.50	157	5.50	192	305	134
7 yr 7 m	2018	4.47	90	5.60	113	202	-79
6 yr 0 m	4311	4.01	173	5.47	236	270	116
5 yr 0 m	3896	4.00	156	5.67	221	263	58
4 yr 0 m	4213	4.11	173	5.88	248	281	176
3 yr 0 m	3679	3.90	143	5.54	204	265	156
1 yr 11 m	2451	3.89	95	5.20	128	233	-11
Avg	3410	4.17	142	5.61	191	266	8 Lacts.

Traits other than production (2014)

AM	ST	MS	OO	S	W	C	RA	R	L	US	FU	RU	FT	RT	TL	UO	DC
0	0	0	0	5	4	7	4	7	7	7	6	8	4	5		7	7

OKURA LIKA MURMUR S3J
Birth Ident: CFWR-05-95 (306549)
Breed: **SJ J16** G3,G1 S✓ D✓

BW ($):	214/99	Lwt BV (kg):	-61/99
Protein BV (kg):	6/99	Fertility BV (%):	3.3/99
Fat BV (kg):	4/99	Func Surv BV (%) :	2.3/91
Milk BV (ltr):	-219/99	SCC BV:	-0.54/99

OKURA NN KAREN ET EX4
Birth Ident: CFWR-07-29
Breed: **PJ J16** G3 S✓ D✓

BW ($): **293/76** PW ($): **462/94**

Age	Milk (ltr)	Protein (%)	Protein (kg)	Milkfat (%)	Milkfat (kg)	Days	LW
13 yr 0 m	2684	4.23	114	5.13	138	188	225
11 yr 1 m	3950	4.05	160	6.05	239	230	308
9 yr 1 m	4472	4.26	190	5.88	263	247	271
8 yr 0 m	4706	4.50	212	6.09	287	275	282
7 yr 0 m	3882	4.32	166	6.11	237	208	333
		Plus 4 unprinted lactations					
Avg	4046	4.31	174	6.07	246	239	9 Lacts.

KOHITIATA MAJESTIC NOON
Birth Ident: DGRR-07-209
Breed: **PJ J16**

BW ($):	156/54	Lwt BV (kg):	-49/37
Protein BV (kg):	-4/58	Fertility BV (%):	-2.4/45
Fat BV (kg):	13/59	Func Surv BV (%) :	0.7/43
Milk BV (ltr):	-553/61	SCC BV:	0.01/55

KOHITI IGNITE QUINCY GP4
Birth Ident: DGRR-06-146
Breed: **PJ J16**

BW ($): **82/50** PW ($): **96/77**

Age	Milk (ltr)	Protein (%)	Protein (kg)	Milkfat (%)	Milkfat (kg)	Days	LW
4 yr 0 m	2787	3.83	107	4.61	129	161	114
2 yr 0 m	4063	3.89	158	5.63	229	281	336
Avg	3425	3.67	132	5.22	179	221	2 Lacts.

MITCHELLS LIKABULL SJ3
Birth Ident: DTWX-98-26 (99416)
Breed: **SJ J16** S✓D✓
BW ($): **150/99**

OKURA CASPERS MERMAID SJ3
Birth Ident: CFWR-00-10
Breed : **SJ J16** VG4 S✓D✓
BW ($): **214/72** PW ($): **170/95**

11 Lacts.	Protein		Milkfat		
Milk	(%)	(kg)	(%)	(kg)	Days
3866	4.09	158	4.89	189	247

NOAKES NEVVY S3J
Birth Ident: CCCK-00-54 (301104)
Breed : **SJ J16** S✓D✓
BW ($): **229/99**

OKURA MANS KRISTEN
Birth Ident: CFWR-01-74
Breed : **PJ J16** EX8 S✓
BW ($) : **210/85** PW ($): **438/94**

10 Lacts.	Protein		Milkfat		
Milk	(%)	(kg)	(%)	(kg)	Days
3930	4.41	173	6.04	237	251

SHEPHERDS NOONTIME
Birth Ident: BHMW-00-10 (301025)
Breed: **PJ J16** S✓D✓
BW ($): **159/99**

KOHITI LADS MAJESTIC
Birth Ident: DGRR-03-208
Breed: **PJ J16** VG4
BW ($): **225/57** PW ($): **527/88**

6 Lacts.	Protein		Milkfat		
Milk	(%)	(kg)	(%)	(kg)	Days
D 5039	4.30	216	6.47	326	291

KOHITIATA KRACKA IGNITE
Birth Ident: DGRR-03-150 (304129)
Breed: **PJ J16** S✓D✓
BW ($): **126/90**

KOHITI LIBS QUAVER
Birth Ident: DGRR-00-145
Breed: **PJ J16** EX4
BW ($): **-4/54** PW ($): **-15/90**

5 Lacts.	Protein		Milkfat		
Milk	(%)	(kg)	(%)	(kg)	Days
3771	4.14	156	5.94	224	293

NZAEL

Copyright 2022 LIC. All rights reserved

N = Induced T = At least 1 Abnormal Test in this Lactation
D = Lactation details include at least one derived test
= GeneMark DNA Profiled # = Parentage Uncertain D / S ✓ = Parentage Confirmed by DNA
Indices exclude genomic information with the exception of some historical Herd BW values

Lot 25: DGRR-20-61 **Liveweight:** kg

Three Generation Pedigree

jersey NZ

N Atkins

New Zealand

AE Herd Averages as at 19/02/2022
Ancestry : 98% BW : 139/47 PW : 189/78

MINDA

PTPT / HERDCODE : DGRR 5 / 4067
LOCATION : N145-680-644 / 6
DATE : 1/03/2022

Breeder : **N Atkins**

REGISTERED JERSEY

KOHITI IRON QUINTANA

Birth Ident: DGRR-20-61

Breed: **PJ J16** Sex: **FEMALE**
Date of Birth: **21/03/2020** Classification:

BW ($):	244/30	PW ($):	222/12
Protein BV (kg):	5/32	Fertility BV (%):	3.1/25
Fat BV (kg):	17/32	Func Surv BV (%) :	1.2/25
Milk BV (ltr):	-210/34	Somatic Cell BV:	-0.19/30
Lwt BV (kg):	-57/19		
Overall Opinion:	0.15/15	Dairy Conformation:	0.13/20
Udder Overall:	0.01/17		

Avg SCC at latest Lactation :

Age	Milk (ltr)	Protein (%)	Protein (kg)	Milkfat (%)	Milkfat (kg)	Days	LW	Herd BW

2 of our young guns are from this family. K Kaino Quetzal LW 386 and K Roma Quorum LW 529

Due to Calve : 29/07/2022 Bull : **GFW-18-102**
Expected Calf **CRESCENT WIN MOUNTIE**
BW($): **290/16** PW($): **274/6**
Bull **GFW-18-102** Mating Date **21/10/2021 - 1/01/2022**

The information on this report is as recorded on the LIC MINDA database as at date of print, and LIC does not warrant the accuracy of the information provided

KOHITIATA IRONMAN
Birth Ident: DGRR-12-299 (314747)
Breed : **PJ J16**

BW ($):	325/80
Protein BV (kg):	12/84
Fat BV (kg):	28/84
Milk BV (ltr):	67/86
Liveweight BV (kg):	-59/59
Fertility BV (%):	3.1/73
Functional Survival BV (%):	1.4/77
Somatic Cell BV:	-0.36/82
Fat %:	5.3
Protein %:	4

KOHITI SPOTS QUINTANA G4
Birth Ident: DGRR-15-59
Breed: **PJ J16**

		PW ($):	-11/79
BW ($):	163/38	Lwt BV (kg):	-55/16
Protein BV (kg):	-3/44	Fertility BV (%):	3.0/24
Fat BV (kg):	6/45	Func Surv BV (%) :	0.9/21
Milk BV (ltr):	-489/49	SCC BV:	-0.02/36

Age	Milk (ltr)	Protein (%)	Protein (kg)	Milkfat (%)	Milkfat (kg)	Days	LW
4 yr 6 m	1803	4.67	84	6.42	116	155	60
3 yr 6 m	2976	4.39	131	6.27	186	305	28
Avg	2390	4.50	107	6.32	151	230	2 Lacts.

Traits other than production (2019)

AM	ST	MS	OO	S	W	C	RA	R	L	US	FU	RU	FT	RT	TL	UO	DC
0	0	0	0	5	4	7	4	7	6	5	6	7	4	4	4	5	7

OKURA LIKA MURMUR S3J
Birth Ident: CFWR-05-95 (306549)
Breed: **SJ J16** G3,G1 S✓ D✓

BW ($):	214/99	Lwt BV (kg):	-61/99
Protein BV (kg):	6/99	Fertility BV (%):	3.3/99
Fat BV (kg):	4/99	Func Surv BV (%) :	2.3/91
Milk BV (ltr):	-219/99	SCC BV:	-0.54/99

KOHITI SHADOWS ICE EX4
Birth Ident: DGRR-04-150
Breed: **PJ J16** G2 S✓ D✓

BW ($): **270/65** PW ($): **385/92**

Age	Milk (ltr)	Protein (%)	Protein (kg)	Milkfat (%)	Milkfat (kg)	Days	LW
11 yr 0 m	2525	4.08	103	5.58	141	129	150
9 yr 11 m D	5060	4.30	218	6.17	312	292	397
8 yr 11 m	4555	4.03	184	5.87	267	279	296
7 yr 11 m	4425	4.26	188	6.18	274	275	248
6 yr 11 m	5295	4.04	214	6.32	335	272	371
		Plus 5 unprinted lactations					
Avg D	4247	4.21	179	6.16	261	260	9 Lacts.

KOHITI SPOTON
Birth Ident: DGRR-12-295
Breed: **PJ J16**

BW ($):	268/50	Lwt BV (kg):	-63/36
Protein BV (kg):	-2/53	Fertility BV (%):	7.6/46
Fat BV (kg):	13/54	Func Surv BV (%) :	2.3/43
Milk BV (ltr):	-516/56	SCC BV:	-0.48/50

KOHITI TARGET QUOTA GP4
Birth Ident: DGRR-13-144
Breed: **PJ J16**

BW ($): **134/52** PW ($): **240/90**

Age	Milk (ltr)	Protein (%)	Protein (kg)	Milkfat (%)	Milkfat (kg)	Days	LW
7 yr 6 m	526	4.51	24	5.00	26	63	-97
5 yr 6 m	3065	4.73	145	5.91	181	305	-11
4 yr 7 m	3933	4.43	174	5.86	231	305	167
3 yr 8 m	3714	4.24	158	5.63	209	272	130
2 yr 0 m	3172	3.89	123	5.06	160	271	6
Avg	3471	4.32	150	5.63	195	288	4 Lacts.

MITCHELLS LIKABULL SJ3
Birth Ident: DTWX-98-26 (99416)
Breed: **SJ J16** S✓D✓
BW ($): **150/99**

OKURA CASPERS MERMAID SJ3
Birth Ident: CFWR-00-10
Breed : **SJ J16** VG4 S✓D✓
BW ($): **214/72** PW ($): **170/95**

11 Lacts.	Protein		Milkfat		
Milk	(%)	(kg)	(%)	(kg)	Days
3866	4.09	158	4.89	189	247

CRESCENT FJORD SHADOW ET
Birth Ident: JVLH-99-30 (300102)
Breed : **PJ J16** S✓D✓
BW ($): **158/99**

OKURA ACE ILENE ET
Birth Ident: CFWR-01-45
Breed : **PJ J16** EX4 S✓D✓
BW ($) : **156/71** PW ($): **352/92**

7 Lacts.	Protein		Milkfat		
Milk	(%)	(kg)	(%)	(kg)	Days
4982	4.27	213	5.31	265	285

OKURA LIKA MURMUR S3J
Birth Ident: CFWR-05-95 (306549)
Breed: **SJ J16** S✓D✓
BW ($): **214/99**

THORNTON PARK FA SPOT
Birth Ident: BHFW-03-97
Breed: **PJ J16** EX9
BW ($): **298/58** PW ($): **335/91**

8 Lacts.	Protein		Milkfat		
Milk	(%)	(kg)	(%)	(kg)	Days
D 3937	4.51	178	7.21	284	259

GREENPARK OM TARGET
Birth Ident: HVYK-05-90 (306041)
Breed: **PJ J16** S✓D✓
BW ($): **146/99**

KOHITI MAJESTIC QUEBEC
Birth Ident: DGRR-10-401
Breed: **PJ J16** VG4
BW ($): **99/48** PW ($): **20/91**

8 Lacts.	Protein		Milkfat		
Milk	(%)	(kg)	(%)	(kg)	Days
3410	4.17	142	5.61	191	266

NZAEL

Copyright 2022 LIC. All rights reserved

N = Induced T = At least 1 Abnormal Test in this Lactation
D = Lactation details include at least one derived test
= GeneMark DNA Profiled # = Parentage Uncertain D / S ✓ = Parentage Confirmed by DNA
Indices exclude genomic information with the exception of some historical Herd BW values

Lot 26: DGRR-20-352 Liveweight: kg

P001.50 Official Publication of Livestock Improvement Corporation Limited and the NZ Jersey Cattle Breeders Assn. Internal Animal Key = 41730124

Three Generation Pedigree

jersey NZ

N Atkins

New Zealand

AE Herd Averages as at 19/02/2022
Ancestry : 98% BW : 139/47 PW : 189/78

MINDA

PTPT / HERDCODE : DGRR 5 / 4067
LOCATION : N145-680-644 / 6
DATE : 1/03/2022

Breeder : N Atkins

REGISTERED JERSEY

KOHITI BARA BANGLE

Birth Ident: DGRR-20-352

Breed: PJ J16 Sex: FEMALE
Date of Birth: 9/08/2020 Classification:

BW ($):	292/38	PW ($):	288/14
Protein BV (kg):	8/38	Fertility BV (%):	-0.6/42
Fat BV (kg):	22/38	Func Surv BV (%) :	2.2/39
Milk BV (ltr):	-466/39	Somatic Cell BV:	-0.01/37
Lwt BV (kg):	-63/32		
Overall Opinion:	0.19/27	Dairy Conformation:	0.20/34
Udder Overall:	0.29/31		

Avg SCC at latest Lactation :

Age	Milk (ltr)	Protein (%)	Protein (kg)	Milkfat (%)	Milkfat (kg)	Days	LW	Herd BW

This is the great Pukeroa Bracelet family doubly bred but not too close. We have a lovely sister K S Spot Bangle VG 87 with LW 278

Due to Calve : 26/07/2022 Bull : DGRR-18-26
Expected Calf KOHITIATA MAXIMUS
BW($): 295/19 PW($): 274/7
Bull DGRR-18-26 Mating Date 21/10/2021 - 26/12/2021

The information on this report is as recorded on the LIC MINDA database as at date of print, and LIC does not warrant the accuracy of the information provided

PUKEROA AND BARATONE ET
Birth Ident: HLB-14-68 (315008)
Breed : PJ J16 G3 S✓ D✓

BW ($):	341/96
Protein BV (kg):	10/97
Fat BV (kg):	26/97
Milk BV (ltr):	-610/97
Liveweight BV (kg):	-68/92
Fertility BV (%):	-1.1/95
Functional Survival BV (%):	2.2/99
Somatic Cell BV:	0.13/96
Fat %:	6.1
Protein %:	4.6

KOHITI BALKAN BANGLE VG3
Birth Ident: DGRR-15-353
Breed: PJ J16

		PW ($):	139/91
BW ($):	245/53	Lwt BV (kg):	-57/37
Protein BV (kg):	5/55	Fertility BV (%):	0.0/48
Fat BV (kg):	18/56	Func Surv BV (%) :	2.2/53
Milk BV (ltr):	-322/59	SCC BV:	-0.17/52

Age	Milk (ltr)	Protein (%)	Protein (kg)	Milkfat (%)	Milkfat (kg)	Days	LW
6 yr 0 m	2573	4.23	109	5.50	141	179	92
5 yr 0 m	3043	4.54	138	6.54	199	253	128
4 yr 0 m	3433	4.50	154	5.88	202	279	159
3 yr 1 m	3191	4.05	129	5.42	173	250	160
2 yr 0 m	2447	4.41	108	6.06	148	289	51
Avg	2937	4.35	128	5.88	173	250	5 Lacts.

Traits other than production (2018)

AM	ST	MS	OO	S	W	C	RA	R	L	US	FU	RU	FT	RT	TL	UO	DC
0	0	0	0	5	4	6	5	6	6	7	7	7	4	5	4	7	6

ARRIETA NN DEGREE ET
Birth Ident: JYNN-07-21 (308583)
Breed: PJ J16 G3,G1 S✓ D✓

BW ($):	334/99	Lwt BV (kg):	-50/99
Protein BV (kg):	8/99	Fertility BV (%):	2.7/99
Fat BV (kg):	30/99	Func Surv BV (%) :	2.9/98
Milk BV (ltr):	-453/99	SCC BV:	0.03/99

PUKEROA MANS BRACELET EX2
Birth Ident: HLB-05-25
Breed: PJ J16 G3 S✓ D✓

BW ($): 294/90 PW ($): 373/90

Age	Milk (ltr)	Protein (%)	Protein (kg)	Milkfat (%)	Milkfat (kg)	Days	LW
9 yr 1 m	5558	4.14	230	5.45	303	298	442
7 yr 0 m	4860	4.51	219	5.19	252	263	419
5 yr 11 m	D 4791	4.45	213	5.36	257	303	311
5 yr 0 m	4018	4.49	180	5.52	222	288	218
4 yr 0 m	D 4707	4.29	202	5.95	280	268	338
Avg	D 4487	4.35	195	5.57	250	280	7 Lacts.

Plus 3 unprinted lactations

GLANTON DEGREE BALKAN ET
Birth Ident: BHDQ-13-61 (314025)
Breed: PJ J16 G3 S✓ D✓

BW ($):	259/98	Lwt BV (kg):	-58/95
Protein BV (kg):	7/99	Fertility BV (%):	-3.9/99
Fat BV (kg):	24/99	Func Surv BV (%) :	1.8/99
Milk BV (ltr):	-331/99	SCC BV:	-0.15/99

PUKEROA MURS BANGLETE EX2
Birth Ident: HLB-12-14
Breed: PJ J16

BW ($): 244/56 PW ($): 380/93

Age	Milk (ltr)	Protein (%)	Protein (kg)	Milkfat (%)	Milkfat (kg)	Days	LW
7 yr 8 m	3833	4.74	182	6.73	258	305	194
6 yr 8 m	3488	4.78	167	6.94	242	305	231
5 yr 8 m	3061	5.36	164	7.28	223	305	157
4 yr 1 m	1632	4.36	71	7.52	123	96	401
3 yr 0 m	3669	4.47	164	6.50	238	289	123
Avg	3528	4.69	165	6.75	238	302	5 Lacts.

Plus 1 unprinted lactation

NOAKES NEVVY S3J
Birth Ident: CCCK-00-54 (301104)
Breed: SJ J16 S✓D✓
BW ($): 229/99

ARRIETA SAMUAL DESI
Birth Ident: JYNN-02-6
Breed : PJ J16 VG2 S✓D✓
BW ($): 190/86 PW ($): 270/95

9 Lacts. Milk	Protein (%)	Protein (kg)	Milkfat (%)	Milkfat (kg)	Days
4062	4.53	184	5.89	239	274

OKURA MANHATTEN ET SJ3
Birth Ident: CFWR-99-47 (300534)
Breed : SJ J16 S✓D✓
BW ($): 162/99

PUKEROA AD'S BRACELOT GR
Birth Ident: HLB-02-21
Breed : PJ J16 EX4 S✓

BW ($) : 216/77 PW ($): 292/93

8 Lacts. Milk	Protein (%)	Protein (kg)	Milkfat (%)	Milkfat (kg)	Days
D 3672	4.37	160	5.99	220	238

ARRIETA NN DEGREE ET
Birth Ident: JYNN-07-21 (308583)
Breed: PJ J16 S✓D✓
BW ($): 334/99

GLANTON MANS BLANCHE
Birth Ident: BHDQ-05-8
Breed: PJ J16 VG4 S✓

BW ($): 379/77 PW ($): 603/93

9 Lacts. Milk	Protein (%)	Protein (kg)	Milkfat (%)	Milkfat (kg)	Days
D 3618	4.41	159	5.99	217	197

OKURA LIKA MURMUR S3J
Birth Ident: CFWR-05-95 (306549)
Breed: SJ J16 S✓D✓
BW ($): 214/99

PUKEROA MELLOS BANGLE
Birth Ident: HLB-10-11
Breed: PJ J16 G2

BW ($): 205/58 PW ($): 24/81

2 Lacts. Milk	Protein (%)	Protein (kg)	Milkfat (%)	Milkfat (kg)	Days
3099	4.52	139	6.01	184	274

Copyright 2022 LIC. All rights reserved

N = Induced T = At least 1 Abnormal Test in this Lactation
D = Lactation details include at least one derived test
= GeneMark DNA Profiled # = Parentage Uncertain D / S ✓ = Parentage Confirmed by DNA
Indices exclude genomic information with the exception of some historical Herd BW values

P001.50

Lot 27: DGRR-20-340 Liveweight: kg

P001.50 Official Publication of Livestock Improvement Corporation Limited and the NZ Jersey Cattle Breeders Assn. Internal Animal Key = 41273290

Three Generation Pedigree

jersey NZ

N Atkins

New Zealand

AE Herd Averages as at 19/02/2022
Ancestry : 98% BW : 139/47 PW : 189/78

MINDA

PTPT / HERDCODE : DGRR 5 / 4067
LOCATION : N145-680-644 / 6
DATE : 1/03/2022

Breeder : N Atkins

REGISTERED JERSEY

KOHITI MISTY FOUNTAIN

Birth Ident: DGRR-20-340

Breed: PJ J16 Sex: FEMALE
Date of Birth: 31/03/2020 Classification:

BW ($):	314/37	PW ($):	282/14
Protein BV (kg):	5/38	Fertility BV (%):	0.3/39
Fat BV (kg):	29/38	Func Surv BV (%) :	2.5/31
Milk BV (ltr):	-505/39	Somatic Cell BV:	-0.22/36
Lwt BV (kg):	-36/30		
Overall Opinion:	0.22/27	Dairy Conformation:	0.36/33
Udder Overall:	0.13/29		

Avg SCC at latest Lactation :

Age	Milk (ltr)	Protein (%)	Protein (kg)	Milkfat (%)	Milkfat (kg)	Days	LW	Herd BW

This Brookvale Honeysuckle/ Honeybee family has gone to the top for type and production. K Inter Flora Ex became our top cow and has LW 364 at 10 years. Fonda's sires dam has an LW 615 this season. Looking forward to milking the Mounties.

Due to Calve : 29/07/2022 Bull : GFW-19-155
Expected Calf CRESCENT CHIEF MENDOZA ET
BW($): 339/19 PW($): 311/6
Bull GFW-19-155 Mating Date 21/10/2021 - 1/01/2022

The information on this report is as recorded on the LIC MINDA database as at date of print, and LIC does not warrant the accuracy of the information provided

CRESCENT EXCELL MISTY ET
Birth Ident: MRTW-13-164 (314052)
Breed : PJ J16 G3 S✓ D✓

BW ($):	395/99
Protein BV (kg):	5/99
Fat BV (kg):	37/99
Milk BV (ltr):	-930/99
Liveweight BV (kg):	-9/99
Fertility BV (%):	-0.9/99
Functional Survival BV (%):	4.7/94
Somatic Cell BV:	-0.56/99
Fat %:	6.7
Protein %:	4.7

KOHITIATA IRON FEATURE 81 GP
Birth Ident: DGRR-16-335
Breed: PJ J16

		PW ($):	196/85
BW ($):	236/44	Lwt BV (kg):	-62/21
Protein BV (kg):	5/51	Fertility BV (%):	1.6/29
Fat BV (kg):	22/52	Func Surv BV (%) :	0.2/28
Milk BV (ltr):	-80/55	SCC BV:	0.11/43

Age	Milk (ltr)	Protein (%)	Protein (kg)	Milkfat (%)	Milkfat (kg)	Days	LW
5 yr 0 m	4639	4.01	186	5.34	248	305	238
4 yr 0 m	4375	4.08	178	5.87	257	305	231
3 yr 0 m	3383	3.83	130	5.41	183	305	63
Avg	4132	3.99	165	5.55	229	305	3 Lacts.

Traits other than production (2020)

AM	ST	MS	OO	S	W	C	RA	R	L	US	FU	RU	FT	RT	TL	UO	DC
0	0	0	0	6	6	9	5	7	6	4	6	7	4	4	5	5	8

MARSDEN NN EXCELL ET
Birth Ident: CGQN-07-108 (308588)
Breed: PJ J16 G3

BW ($):	257/99	Lwt BV (kg):	-43/98
Protein BV (kg):	6/99	Fertility BV (%):	-2.9/99
Fat BV (kg):	23/99	Func Surv BV (%) :	2.7/98
Milk BV (ltr):	-547/99	SCC BV:	-0.07/99

CRESCENT RG MADAM EX3
Birth Ident: GFW-08-56
Breed: PJ J16 S✓ D✓

BW ($): 312/84 PW ($): 454/93

Age	Milk (ltr)	Protein (%)	Protein (kg)	Milkfat (%)	Milkfat (kg)	Days	LW
10 yr 11 m	2777	4.09	114	5.71	158	251	20
9 yr 11 m	3681	4.08	150	5.83	215	250 T	237
8 yr 11 m	4028	4.06	163	5.79	233	281	272
7 yr 10 m	3930	4.51	177	6.27	246	284	185
6 yr 10 m	4598	4.35	200	5.70	262	286	344
Avg	3905	4.28	167	5.98	234	275	10 Lacts.

Plus 5 unprinted lactations

KOHITIATA IRONMAN
Birth Ident: DGRR-12-299 (314747)
Breed: PJ J16

BW ($):	325/80	Lwt BV (kg):	-59/59
Protein BV (kg):	12/84	Fertility BV (%):	3.1/73
Fat BV (kg):	28/84	Func Surv BV (%) :	1.4/77
Milk BV (ltr):	67/86	SCC BV:	-0.36/82

KOHITI TERRA FIRMA EX5
Birth Ident: DGRR-07-336
Breed: PJ J16

BW ($): 175/52 PW ($): 431/90

Age	Milk (ltr)	Protein (%)	Protein (kg)	Milkfat (%)	Milkfat (kg)	Days	LW
9 yr 7 m	1999	4.52	90	5.94	119	212	-4
8 yr 7 m	3829	4.40	168	5.82	223	305	191
7 yr 7 m	4999	4.48	224	6.16	308	305	307
6 yr 8 m	5651	4.14	234	6.34	358	300	419
5 yr 7 m	5673	4.31	244	6.54	371	305	329
Avg	4363	4.31	188	6.23	272	289	8 Lacts.

Plus 3 unprinted lactations

NOAKES NEVVY S3J
Birth Ident: CCCK-00-54 (301104)
Breed: SJ J16 S✓D✓
BW ($): 229/99

MARSDEN EVER ELSPETH
Birth Ident: CGQN-00-194
Breed : PJ J16 EX* S✓

BW ($): 176/79 PW ($): 357/94

13 Lacts. Milk	Protein (%)	Protein (kg)	Milkfat (%)	Milkfat (kg)	Days
3595	4.41	158	6.10	219	249

RIVERINA GREENMAN
Birth Ident: DRKQ-03-93 (304563)
Breed : PJ J16
BW ($): 190/99

CRESCENT TGM MADAM
Birth Ident: GFW-05-4
Breed : PJ J16 VG2 S✓

BW ($) : 302/74 PW ($): 417/95

8 Lacts. Milk	Protein (%)	Protein (kg)	Milkfat (%)	Milkfat (kg)	Days
D 3938	4.41	173	6.43	253	262

OKURA LIKA MURMUR S3J
Birth Ident: CFWR-05-95 (306549)
Breed: SJ J16 S✓D✓
BW ($): 214/99

KOHITI SHADOWS ICE
Birth Ident: DGRR-04-150
Breed: PJ J16 EX4 S✓D✓

BW ($): 270/65 PW ($): 385/92

9 Lacts. Milk	Protein (%)	Protein (kg)	Milkfat (%)	Milkfat (kg)	Days
D 4247	4.21	179	6.16	261	260

KOHITI TERRITORIAL
Birth Ident: DGRR-04-128
Breed: PJ J16
BW ($): 53/50

KOHITI KAURI FOREST
Birth Ident: DGRR-05-200
Breed: PJ J16 G4

BW ($): 166/56 PW ($): 326/90

3 Lacts. Milk	Protein (%)	Protein (kg)	Milkfat (%)	Milkfat (kg)	Days
4341	4.36	189	6.05	263	285

Copyright 2022 LIC. All rights reserved

N = Induced T = At least 1 Abnormal Test in this Lactation
D = Lactation details include at least one derived test
= GeneMark DNA Profiled # = Parentage Uncertain D / S ✓ = Parentage Confirmed by DNA
Indices exclude genomic information with the exception of some historical Herd BW values

P001.50

Lot 28: DGRR-20-207 **Liveweight:** kg

P001.50 Official Publication of Livestock Improvement Corporation Limited and the NZ Jersey Cattle Breeders Assn. Internal Animal Key = 42361872

Three Generation Pedigree

jersey NZ

N Atkins

New Zealand

AE Herd Averages as at 19/02/2022
Ancestry : 98% BW : 139/47 PW : 189/78

MINDA

PTPT / HERDCODE : DGRR 5 / 4067
LOCATION : N145-680-644 / 6
DATE : 1/03/2022

Breeder : **N Atkins**

REGISTERED JERSEY

KOHITI MOUNT FONDA

Birth Ident: DGRR-20-207

Breed: **PJ J16** Sex: **FEMALE**
Date of Birth: **24/08/2020** Classification:

BW ($):	267/21	PW ($):	267/8
Protein BV (kg):	8/21	Fertility BV (%):	1.0/22
Fat BV (kg):	19/21	Func Surv BV (%) :	1.4/16
Milk BV (ltr):	-292/24	Somatic Cell BV:	-0.10/20
Lwt BV (kg):	-65/16		
Overall Opinion:	0.23/14	Dairy Conformation:	0.14/19
Udder Overall:	0.41/18		

Avg SCC at latest Lactation :

Age	Milk (ltr)	Protein (%)	Protein (kg)	Milkfat (%)	Milkfat (kg)	Days	LW	Herd BW

Grandam K Jolly Festival in the Arran Trust herd has LW 334.

Due to Calve : 28/07/2022 Bull : **DGRR-18-26**
Expected Calf **KOHITIATA MAXIMUS**
BW($): 283/15 PW($): 263/5
Bull **DGRR-18-26** Mating Date **21/10/2021 - 26/12/2021**

The information on this report is as recorded on the LIC MINDA database as at date of print, and LIC does not warrant the accuracy of the information provided

CRESCENT WIN MOUNTIE
Birth Ident: GFW-18-102
Breed : **PJ J16** G3 S✓ D✓

BW ($):	337/36		
Protein BV (kg):	13/37		
Fat BV (kg):	29/37		
Milk BV (ltr):	-180/38		
Liveweight BV (kg):	-64/30		
Fertility BV (%):	2.5/35		
Functional Survival BV (%):	2.1/31		
Somatic Cell BV:	0.08/35		
Fat %:	5.7		
Protein %:	4.3		

KOHITI LEX FLOURISH
Birth Ident: DGRR-18-207
Breed: **PJ J16**

		PW ($):	117/59
BW ($):	201/46	Lwt BV (kg):	-65/33
Protein BV (kg):	3/47	Fertility BV (%):	-0.4/46
Fat BV (kg):	9/48	Func Surv BV (%) :	0.8/33
Milk BV (ltr):	-405/54	SCC BV:	-0.30/46

Age	Milk (ltr)	Protein (%)	Protein (kg)	Milkfat (%)	Milkfat (kg)	Days	LW
1 yr 11 m	2150	4.29	92	5.49	118	274	36
Avg	2150	4.29	92	5.49	118	274	1 Lacts.

LINAN INTEGRITY WINSTON
Birth Ident: CVXR-13-115 (314022)
Breed: **PJ J16** G3 S✓ D✓

BW ($):	307/99	Lwt BV (kg):	-76/99
Protein BV (kg):	13/99	Fertility BV (%):	1.3/99
Fat BV (kg):	25/99	Func Surv BV (%) :	2.2/97
Milk BV (ltr):	-118/99	SCC BV:	0.24/99

CRESCENT SKIPPY MEL
Birth Ident: GFW-14-71 EX4
Breed: **PJ J16** S✓ D✓

BW ($): 365/43 PW ($): 563/92

Age	Milk (ltr)	Protein (%)	Protein (kg)	Milkfat (%)	Milkfat (kg)	Days	LW
6 yr 11 m	3146	4.74	149	6.51	205	182	615
6 yr 0 m	4852	4.65	226	6.24	303	274	462
5 yr 0 m	4663	4.74	221	6.82	318	267	591
4 yr 0 m	3968	4.42	176	6.54	259	255	404
3 yr 0 m	3486	4.41	154	6.02	210	243	323
	Plus 1 unprinted lactation						
Avg	3827	4.56	175	6.49	248	247	6 Lacts.

CRESCENT OLM LEX
Birth Ident: GFW-12-124 (313563)
Breed: **PJ J16** G3 S✓ D✓

BW ($):	263/98	Lwt BV (kg):	-76/96
Protein BV (kg):	9/99	Fertility BV (%):	1.1/98
Fat BV (kg):	11/99	Func Surv BV (%) :	0.8/93
Milk BV (ltr):	-350/99	SCC BV:	-0.51/98

KOHITI JOLLY FESTIVAL
Birth Ident: DGRR-14-335 VG4
Breed: **PJ J16**

BW ($): 187/52 PW ($): 280/92

Age	Milk (ltr)	Protein (%)	Protein (kg)	Milkfat (%)	Milkfat (kg)	Days	LW
6 yr 3 m D	6247	4.08	255	6.51	406	305	334
5 yr 3 m	3734	4.38	164	6.11	228	293	157
4 yr 4 m	3541	4.19	148	6.13	217	264	283
3 yr 5 m	2806	4.22	118	5.71	160	240	133
2 yr 5 m	2753	3.74	103	5.28	145	259	-56
Avg D	3816	4.13	158	6.06	231	272	5 Lacts.

OKURA LT INTEGRITY
Birth Ident: CFWR-10-114 (311013)
Breed: **PJ J16** S✓D✓
BW ($): 372/99

LINAN QUALITY
Birth Ident: CVXR-07-26
Breed : **PJ J16** VG2 S✓D✓

BW ($): 275/74 PW ($): 525/92

7 Lacts.	Milk	Protein (%)	Protein (kg)	Milkfat (%)	Milkfat (kg)	Days
	3777	4.24	160	5.79	219	255

LUXMOORE INTEGRY SKIPPY
Birth Ident: CFBQ-12-7
Breed : **PJ J16** S✓D✓
BW ($): 293/46

LUXMOORE CNP MELANIE
Birth Ident: CFBQ-12-4
Breed : **PJ J16** 85 VG S✓D✓

BW ($) : 290/56 PW ($): 395/92

8 Lacts.	Milk	Protein (%)	Protein (kg)	Milkfat (%)	Milkfat (kg)	Days
D	3516	4.49	158	5.95	209	239

OKURA LIKA MURMUR S3J
Birth Ident: CFWR-05-95 (306549)
Breed: **SJ J16** S✓D✓
BW ($): 214/99

CRESCENT OZARK ANKARA
Birth Ident: GFW-10-54
Breed: **PJ J16** VG5 S✓

BW ($): 268/64 PW ($): 334/93

9 Lacts.	Milk	Protein (%)	Protein (kg)	Milkfat (%)	Milkfat (kg)	Days
D	3544	4.61	163	5.82	206	256

HILLSTAR LOT JESTER S3J
Birth Ident: FMD-07-74 (308128)
Breed: **SJ J16** S✓D✓
BW ($): 271/99

KOHITI TERRA FIRMA
Birth Ident: DGRR-07-336
Breed: **PJ J16** EX5

BW ($): 175/52 PW ($): 431/90

8 Lacts.	Milk	Protein (%)	Protein (kg)	Milkfat (%)	Milkfat (kg)	Days
	4353	4.31	188	6.23	272	289

Copyright 2022 LIC. All rights reserved

N = Induced T = At least 1 Abnormal Test in this Lactation
D = Lactation details include at least one derived test
= GeneMark DNA Profiled # = Parentage Uncertain D / S ✓ = Parentage Confirmed by DNA
Indices exclude genomic information with the exception of some historical Herd BW values

P001.50

Lot 29: DGRR-20-160 **Liveweight:** kg

P001.50 Official Publication of Livestock Improvement Corporation Limited and the NZ Jersey Cattle Breeders Assn. Internal Animal Key = 42357105

Three Generation Pedigree

jersey NZ

N Atkins

New Zealand

AE Herd Averages as at 19/02/2022
Ancestry : 98% BW : 139/47 PW : 189/78

MINDA

PTPT / HERDCODE : DGRR 5 / 4067
LOCATION : N145-680-644 / 6
DATE : 1/03/2022

Breeder : **N Atkins**

REGISTERED JERSEY

KOHITI WINS ANGELINA

Birth Ident: DGRR-20-160

Breed: **PJ J16** Sex: **FEMALE**
Date of Birth: **27/08/2020** Classification:

BW ($):	225/38	PW ($):	223/14
Protein BV (kg):	8/39	Fertility BV (%):	1.3/39
Fat BV (kg):	13/39	Func Surv BV (%) :	1.2/37
Milk BV (ltr):	-217/41	Somatic Cell BV:	0.07/38
Lwt BV (kg):	-68/32		
Overall Opinion:	0.27/30	Dairy Conformation:	0.19/36
Udder Overall:	0.42/39		

Avg SCC at latest Lactation :

Age	Milk (ltr)	Protein (%)	Protein (kg)	Milkfat (%)	Milkfat (kg)	Days	LW	Herd BW

One of our well performed Lindsay Park Anna family.

Due to Calve : 28/07/2022 Bull : **DGRR-18-26**
Expected Calf **KOHITIATA MAXIMUS**
BW($): 262/19 PW($): 241/7
Bull **DGRR-18-26** Mating Date **21/10/2021 - 26/12/2021**

The information on this report is as recorded on the LIC MINDA database as at date of print, and LIC does not warrant the accuracy of the information provided

LINAN INTEGRITY WINSTON
Birth Ident: CVXR-13-115 (314022)
Breed : **PJ J16** G3 S✓ D✓

BW ($):	307/99		
Protein BV (kg):	13/99		
Fat BV (kg):	25/99		
Milk BV (ltr):	-118/99		
Liveweight BV (kg):	-76/99		
Fertility BV (%):	1.3/99		
Functional Survival BV (%):	2.2/97		
Somatic Cell BV:	0.24/99		
Fat %:	5.4		
Protein %:	4.2		

KOHITI TEST ANDORRA
Birth Ident: DGRR-15-160 VG3
Breed: **PJ J16**

		PW ($):	184/90
BW ($):	140/52	Lwt BV (kg):	-59/30
Protein BV (kg):	2/54	Fertility BV (%):	1.3/51
Fat BV (kg):	1/55	Func Surv BV (%) :	0.2/51
Milk BV (ltr):	-315/61	SCC BV:	-0.08/51

Age	Milk (ltr)	Protein (%)	Protein (kg)	Milkfat (%)	Milkfat (kg)	Days	LW
5 yr 4 m	3224	4.50	145	5.20	168	236	70
4 yr 4 m	3074	4.30	132	5.49	169	236	131
3 yr 4 m	3089	4.39	136	4.57	141	247	68
2 yr 3 m	3160	4.40	139	5.44	172	302	237
Avg	3137	4.40	138	5.18	162	255	4 Lacts.

Traits other than production (2018)

AM	ST	MS	OO	S	W	C	RA	R	L	US	FU	RU	FT	RT	TL	UO	DC
0	0	0	0	4	3	7	5	6	6	7	6	7	4	5	4	7	7

OKURA LT INTEGRITY
Birth Ident: CFWR-10-114 (311013)
Breed: **PJ J16** G3 S✓ D✓

BW ($):	372/99	Lwt BV (kg):	-55/99
Protein BV (kg):	11/99	Fertility BV (%):	-0.5/99
Fat BV (kg):	35/99	Func Surv BV (%) :	3.7/99
Milk BV (ltr):	-291/99	SCC BV:	-0.05/99

LINAN QUALITY
Birth Ident: CVXR-07-26 VG2
Breed: **PJ J16** G3 S✓ D✓

BW ($): 275/74 PW ($): 525/92

Age	Milk (ltr)	Protein (%)	Protein (kg)	Milkfat (%)	Milkfat (kg)	Days	LW
10 yr 1 m	2756	3.89	107	5.29	146	247 T	66
8 yr 11 m	4281	4.42	189	6.37	273	304	334
6 yr 0 m	5283	4.23	224	5.68	300	257	682
5 yr 0 m	3995	4.25	170	5.96	238	225	496
4 yr 1 m	3411	4.24	145	5.43	185	219	351
	Plus 2 unprinted lactations						
Avg	3777	4.24	160	5.79	219	255	7 Lacts.

LYNBROOK TESTMONIAL ETS3J
Birth Ident: DQBT-08-27 (309817)
Breed: **SJ J16** G3 S✓ D✓

BW ($):	201/97	Lwt BV (kg):	-60/91
Protein BV (kg):	1/98	Fertility BV (%):	3.2/97
Fat BV (kg):	6/99	Func Surv BV (%) :	2.6/99
Milk BV (ltr):	-442/99	SCC BV:	0.00/98

KOHITI MANA ANGELICA
Birth Ident: DGRR-06-165 EX4
Breed: **PJ J16**

BW ($): 51/52 PW ($): 118/90

Age	Milk (ltr)	Protein (%)	Protein (kg)	Milkfat (%)	Milkfat (kg)	Days	LW
10 yr 0 m	2305	4.21	97	4.23	97	149	217
9 yr 0 m	4546	4.43	201	5.03	229	305	259
8 yr 2 m D	5578	4.15	231	5.16	288	245	344
6 yr 6 m	5270	4.14	218	4.59	242	276	242
5 yr 5 m	5021	4.14	208	4.45	223	271	187
	Plus 2 unprinted lactations						
Avg D	4588	4.15	190	4.83	222	263	7 Lacts.

LYNBROOK TERRIFIC ET S3J
Birth Ident: DQBT-08-38 (309084)
Breed: **SJ J16** S✓D✓
BW ($): 302/99

OKURA LIKA I-CHARMAINE ET
Birth Ident: CFWR-05-114
Breed : **PJ J16** EX4 S✓D✓

BW ($): 219/72 PW ($): 299/94

5 Lacts.	Milk	Protein (%)	Protein (kg)	Milkfat (%)	Milkfat (kg)	Days
	4015	4.05	162	6.00	241	266

TAWA GROVE MAUNGA ET SJ3
Birth Ident: CVVK-99-208 (300528)
Breed : **SJ J16** S✓D✓
BW ($): 215/99

LINAN LAINEY
Birth Ident: CVXR-02-5
Breed : **PJ J16** VG2 S✓D✓

BW ($) : 253/61 PW ($): 488/92

11 Lacts.	Milk	Protein (%)	Protein (kg)	Milkfat (%)	Milkfat (kg)	Days
	3365	4.43	149	6.42	216	243

FERNAIG ADMIRAL SJ3
Birth Ident: XKC-96-305 (664092)
Breed: **SJ J16**
BW ($): 240/97

LYNBROOK OM TRICK ET S3J
Birth Ident: DQBT-05-10
Breed: **SJ J16** EX2 S✓D✓

BW ($): 200/84 PW ($): 466/88

3 Lacts.	Milk	Protein (%)	Protein (kg)	Milkfat (%)	Milkfat (kg)	Days
	6440	3.93	253	4.69	302	265

OKURA MANHATTEN ET SJ3
Birth Ident: CFWR-99-47 (300534)
Breed: **SJ J16** S✓D✓
BW ($): 162/99

KOHITI MONARCHS ANNA
Birth Ident: DGRR-00-166
Breed: **PJ J16** VG5

BW ($): -65/44 PW ($): -258/89

4 Lacts.	Milk	Protein (%)	Protein (kg)	Milkfat (%)	Milkfat (kg)	Days
	3323	3.92	130	5.09	169	266

Copyright 2022 LIC. All rights reserved

N = Induced T = At least 1 Abnormal Test in this Lactation
D = Lactation details include at least one derived test
= GeneMark DNA Profiled # = Parentage Uncertain D / S ✓ = Parentage Confirmed by DNA
Indices exclude genomic information with the exception of some historical Herd BW values

P001.50

Lot 30: DGRR-20-170 **Liveweight:** kg

P001.50 Official Publication of Livestock Improvement Corporation Limited and the NZ Jersey Cattle Breeders Assn. Internal Animal Key = 42357107

Three Generation Pedigree

jersey NZ

N Atkins
New Zealand

AE Herd Averages as at 19/02/2022
Ancestry : 98% BW : 139/47 PW : 189/78

MINDA

PTPT / HERDCODE : DGRR 5 / 4067
LOCATION : N145-680-644 / 6
DATE : 1/03/2022

Breeder : **N Atkins**

REGISTERED JERSEY

KOHITI WINS MONIQUE

Birth Ident: DGRR-20-170

Breed: **PJ J16** Sex: **FEMALE**
Date of Birth: **5/09/2020** Classification:

BW ($):	124/37	PW ($):	113/14
Protein BV (kg):	-5/38	Fertility BV (%):	2.9/35
Fat BV (kg):	4/38	Func Surv BV (%) :	0.9/29
Milk BV (ltr):	-468/39	Somatic Cell BV:	0.29/36
Lwt BV (kg):	-66/29		
Overall Opinion:	0.20/27	Dairy Conformation:	0.08/33
Udder Overall:	0.43/37		

Avg SCC at latest Lactation :

Age	Milk (ltr)	Protein (%)	Protein (kg)	Milkfat (%)	Milkfat (kg)	Days	LW	Herd BW

A polled one from the St Maries. Sister to our flash K Terrific Moment LW 157

Due to Calve : 27/07/2022 Bull : **DGRR-18-26**
Expected Calf **KOHITIATA MAXIMUS**
BW($): 212/19 PW($): 187/7
Bull Mating Date
DGRR-18-26 21/10/2021 - 26/12/2021

The information on this report is as recorded on the LIC MINDA database as at date of print, and LIC does not warrant the accuracy of the information provided

LINAN INTEGRITY WINSTON

Birth Ident: CVXR-13-115 (314022)

Breed : **PJ J16** G3 S✓ D✓

BW ($):	307/99
Protein BV (kg):	13/99
Fat BV (kg):	25/99
Milk BV (ltr):	-118/99
Liveweight BV (kg):	-76/99
Fertility BV (%):	1.3/99
Functional Survival BV (%):	2.2/97
Somatic Cell BV:	0.24/99
Fat %:	5.4
Protein %:	4.2

KOHITI MOTIVATE MOTTO-P

Birth Ident: DGRR-13-169 GP4

Breed: **PJ J16**

		PW ($):	-293/91
BW ($):	-59/46	Lwt BV (kg):	-55/18
Protein BV (kg):	-24/51	Fertility BV (%):	4.6/36
Fat BV (kg):	-16/52	Func Surv BV (%) :	-0.4/21
Milk BV (ltr):	-817/55	SCC BV:	0.33/45

Age	Milk (ltr)	Protein (%)	Protein (kg)	Milkfat (%)	Milkfat (kg)	Days	LW
7 yr 0 m	503	3.83	19	6.29	32	75	-146
5 yr 11 m	2974	4.01	119	5.81	173	294	-59
5 yr 0 m	2335	3.78	88	5.35	125	231	-177
3 yr 11 m	2147	3.91	84	5.94	128	255	-203
2 yr 11 m	2913	3.60	105	5.43	158	288	-298
1 yr 11 m	2484	3.55	88	4.82	120	232	-173
Avg	2571	3.77	97	5.47	141	260	5 Lacts.

Traits other than production (2017)

AM	ST	MS	OO	S	W	C	RA	R	L	US	FU	RU	FT	RT	TL	UO	DC
0	0	0	0	4	3	5	3	5	6	6	4	6	5	6		5	6

OKURA LT INTEGRITY

Birth Ident: CFWR-10-114 (311013)

Breed: **PJ J16** G3 S✓ D✓

BW ($):	372/99	Lwt BV (kg):	-55/99
Protein BV (kg):	11/99	Fertility BV (%):	-0.5/99
Fat BV (kg):	35/99	Func Surv BV (%) :	3.7/99
Milk BV (ltr):	-291/99	SCC BV:	-0.05/99

LINAN QUALITY

Birth Ident: CVXR-07-26 VG2

Breed: **PJ J16** G3 S✓ D✓

BW ($): 275/74 PW ($): 525/92

Age	Milk (ltr)	Protein (%)	Protein (kg)	Milkfat (%)	Milkfat (kg)	Days	LW
10 yr 1 m	2756	3.89	107	5.29	146	247 T	66
8 yr 11 m	4281	4.42	189	6.37	273	304	334
6 yr 0 m	5283	4.23	224	5.68	300	257	682
5 yr 0 m	3995	4.25	170	5.96	238	225	496
4 yr 1 m	3411	4.24	145	5.43	185	219	351
Plus 2 unprinted lactations							
Avg	3777	4.24	160	5.79	219	255	7 Lacts.

DUTCH HOLLOW MOTIVATION-P

Oseas HB No: 000067284227/USA (312710)

Breed: **PJ J16** G3

BW ($):	-98/64	Lwt BV (kg):	-40/47
Protein BV (kg):	-18/67	Fertility BV (%):	-0.2/58
Fat BV (kg):	-11/68	Func Surv BV (%) :	-1.5/38
Milk BV (ltr):	-537/71	SCC BV:	0.34/63

KOHITI ROMNEY MINT

Birth Ident: XFX-09-168 GP4

Breed: **PJ J16**

BW ($): 90/45 PW ($): 35/88

Age	Milk (ltr)	Protein (%)	Protein (kg)	Milkfat (%)	Milkfat (kg)	Days	LW
5 yr 10 m	3069	4.62	142	6.07	186	235	75
4 yr 10 m	3660	4.67	171	6.90	253	302	124
3 yr 11 m	3627	4.29	156	6.15	223	269	135
2 yr 6 m	3875	4.12	160	5.92	229	301	92
Avg	3558	4.41	157	6.26	223	277	4 Lacts.

LYNBROOK TERRIFIC ET S3J

Birth Ident: DQBT-08-38 (309084)

Breed: **SJ J16** S✓D✓
BW ($): 302/99

OKURA LIKA I-CHARMAINE ET

Birth Ident: CFWR-05-114

Breed : **PJ J16** EX4 S✓D✓

BW ($): 219/72 PW ($): 299/94

5 Lacts. Milk	Protein (%)	Protein (kg)	Milkfat (%)	Milkfat (kg)	Days
4015	4.05	162	6.00	241	266

TAWA GROVE MAUNGA ET SJ3

Birth Ident: CVVK-99-208 (300528)

Breed : **SJ J16** S✓D✓
BW ($): 215/99

LINAN LAINEY

Birth Ident: CVXR-02-5

Breed : **PJ J16** VG2 S✓D✓

BW ($) : 253/61 PW ($): 488/92

11 Lacts. Milk	Protein (%)	Protein (kg)	Milkfat (%)	Milkfat (kg)	Days
3365	4.43	149	6.42	216	243

MAACK DAIRY ECLIPES-P-ET

Oseas HB No: 000114845461/USA (310747)

Breed: **PJ J16**
BW ($): -163/96

DUTCH HOLLOW ZIK MEDLY-P

Oseas HB No: 000115161500/USA

Breed: **J J16**

BW ($): PW ($):

Milk	Protein (%)	Protein (kg)	Milkfat (%)	Milkfat (kg)	Days

KOHITI POLLED ROMNEY

Birth Ident: DGRR-06-19

Breed: **PJ J16**
BW ($): 35/52

KOHITI LINKS MALVINA

Birth Ident: DGRR-07-290

Breed: **PJ J16** EX7

BW ($): 236/59 PW ($): 337/94

6 Lacts. Milk	Protein (%)	Protein (kg)	Milkfat (%)	Milkfat (kg)	Days
3803	4.50	171	7.04	268	282

NZAEL

Copyright 2022 LIC. All rights reserved

N = Induced T = At least 1 Abnormal Test in this Lactation
D = Lactation values include at least 1 derived test

= GeneMark DNA Profiled # = Parentage Uncertain D / S ✓ = Parentage Confirmed by DNA
Indices exclude genomic information with the exception of some historical Herd BW values

P001.50

DAVIDSON ENGINEERING

274 Adelaide Road, Dannevirke

• Grundfos pumps • Onga Pumpa • Service & Spares

• Rubberware • Dairy Detergents • Milking Systems

• Water Schemes • Effluent Schemes • Light Engineering

DeLaval

Phone 06 374 8057
davidson.eng@xtra.co.nz

Grandam of lot 31

Lot 31: DGRR-20-392 **Liveweight:** kg

P001.50 Official Publication of Livestock Improvement Corporation Limited and the NZ Jersey Cattle Breeders Assn. Internal Animal Key = 41730117

Three Generation Pedigree

jersey NZ

N Atkins

New Zealand

AE Herd Averages as at 07/03/2022
Ancestry : 98% BW : 139/47 PW : 189/78

MINDA

PTPT / HERDCODE : DGRR 5 / 4067
LOCATION : N145-680-644 / 6
DATE : 15/03/2022

Breeder : **N Atkins**

REGISTERED JERSEY

KOHITI SPOTTED LACE

Birth Ident: DGRR-20-392

Breed: **PJ J16** Sex: **FEMALE**
Date of Birth: **18/07/2020** Classification:

BW ($):	236/21	PW ($):	203/8
Protein BV (kg):	3/22	Fertility BV (%):	3.9/20
Fat BV (kg):	12/22	Func Surv BV (%) :	1.8/19
Milk BV (ltr):	-303/23	Somatic Cell BV:	-0.12/21
Lwt BV (kg):	-64/14		
Overall Opinion:	0.24/13	Dairy Conformation:	0.29/17
Udder Overall:	0.42/14		

Avg SCC at latest Lactation :

Age	Milk (ltr)	Protein (%)	Protein (kg)	Milkfat (%)	Milkfat (kg)	Days	LW	Herd BW

2 from the flash feature Woodnook/ Okura lace family. Another possible Ex K Jazz Lyric is the 8th generation unbroken Ex.

Due to Calve : **28/07/2022** Bull : **DGRR-18-26**
Expected Calf **KOHITIATA MAXIMUS**
BW($): **268/15** PW($): **231/5**
Bull **DGRR-18-26** Mating Date **21/10/2021 - 26/12/2021**

The information on this report is as recorded on the LIC MINDA database as at date of print, and LIC does not warrant the accuracy of the information provided

KOHITI SPOTERRIFIC

Birth Ident: DGRR-17-413

Breed : **PJ J16** G3 S✓

BW ($):	291/39
Protein BV (kg):	5/39
Fat BV (kg):	14/40
Milk BV (ltr):	-408/40
Liveweight BV (kg):	-59/33
Fertility BV (%):	5.8/37
Functional Survival BV (%):	2.9/37
Somatic Cell BV:	-0.25/39
Fat %:	5.5
Protein %:	4.2

KOHITI IRON LACE

Birth Ident: DGRR-18-391 88 VG

Breed: **PJ J16**

		PW ($):	97/75
BW ($):	184/45	Lwt BV (kg):	-69/23
Protein BV (kg):	1/48	Fertility BV (%):	2.1/40
Fat BV (kg):	11/49	Func Surv BV (%) :	0.7/38
Milk BV (ltr):	-198/52	SCC BV:	0.00/47

Age	Milk (ltr)	Protein (%)	Protein (kg)	Milkfat (%)	Milkfat (kg)	Days	LW
2 yr 11 m	2271	3.76	85	5.77	131	206	62
1 yr 11 m	2341	4.21	98	5.91	138	276	147
Avg	2306	3.99	92	5.84	135	241	2 Lacts.

Traits other than production (2021)

AM	ST	MS	OO	S	W	C	RA	R	L	US	FU	RU	FT	RT	TL	UO	DC
0	0	0	0	4	4	7	4	6	7	8	9	8	5	5	4	8	8

LYNBROOK TERRIFIC ET S3J

Birth Ident: DQBT-08-38 (309084)

Breed: **SJ J16** G3,G1 S✓ D✓

BW ($):	302/99	Lwt BV (kg):	-58/99
Protein BV (kg):	12/99	Fertility BV (%):	0.9/99
Fat BV (kg):	16/99	Func Surv BV (%) :	4.6/99
Milk BV (ltr):	-287/99	SCC BV:	-0.06/99

KOHITI MURMURS SPOT

Birth Ident: DGRR-11-412 EX4

Breed: **PJ J16**

BW ($): 280/55 PW ($): 229/92

Age	Milk (ltr)	Protein (%)	Protein (kg)	Milkfat (%)	Milkfat (kg)	Days	LW
9 yr 0 m	2303	4.72	109	6.32	146	195	85
7 yr 11 m	2806	4.76	134	6.49	182	251	144
7 yr 0 m	3002	4.61	138	6.59	198	295	81
6 yr 0 m	2893	4.73	137	6.91	200	289	77
5 yr 0 m	3521	4.60	162	6.75	238	287	63
	Plus 3 unprinted lactations						
Avg	3125	4.56	143	6.59	206	270	8 Lacts.

KOHITIATA IRONMAN

Birth Ident: DGRR-12-299 (314747)

Breed: **PJ J16**

BW ($):	325/80	Lwt BV (kg):	-59/59
Protein BV (kg):	12/84	Fertility BV (%):	3.1/73
Fat BV (kg):	28/84	Func Surv BV (%) :	1.4/77
Milk BV (ltr):	67/86	SCC BV:	-0.36/82

KOHITI JAZZ LYRIC

Birth Ident: DGRR-12-387 EX6

Breed: **PJ J16**

BW ($): 49/56 PW ($): 139/91

Age	Milk (ltr)	Protein (%)	Protein (kg)	Milkfat (%)	Milkfat (kg)	Days	LW
8 yr 1 m	2945	3.78	111	4.73	139	148	151
7 yr 0 m	3754	4.32	162	4.72	177	292	25
6 yr 0 m	3837	4.06	156	5.23	201	277	93
4 yr 8 m	3644	4.27	156	4.86	177	275	150
3 yr 2 m	3990	3.92	156	5.43	216	305	30
	Plus 1 unprinted lactation						
Avg D	3657	4.07	149	5.15	188	266	6 Lacts.

FERNAIG ADMIRAL SJ3

Birth Ident: XKC-96-305 (664092)

Breed: **SJ J16** BW ($): **240/97**

LYNBROOK OM TRICK ET S3J

Birth Ident: DQBT-05-10

Breed : **SJ J16** EX2 S✓D✓

BW ($): 200/84 PW ($): 466/88

3 Lacts. Milk	Protein (%)	Protein (kg)	Milkfat (%)	Milkfat (kg)	Days
6440	3.93	253	4.69	302	265

OKURA LIKA MURMUR S3J

Birth Ident: CFWR-05-95 (306549)

Breed : **SJ J16** S✓D✓ BW ($): **214/99**

KOHITI ISAAQS SPOT

Birth Ident: DGRR-07-295

Breed : **PJ J16** VG4

BW ($) : 315/59 PW ($): 328/92

7 Lacts. Milk	Protein (%)	Protein (kg)	Milkfat (%)	Milkfat (kg)	Days
3643	4.34	158	6.30	229	260

OKURA LIKA MURMUR S3J

Birth Ident: CFWR-05-95 (306549)

Breed: **SJ J16** S✓D✓ BW ($): **214/99**

KOHITI SHADOWS ICE

Birth Ident: DGRR-04-150

Breed: **PJ J16** EX4 S✓D✓

BW ($): 270/65 PW ($): 385/92

9 Lacts. Milk	Protein (%)	Protein (kg)	Milkfat (%)	Milkfat (kg)	Days
D 4247	4.21	179	6.16	261	260

HILLSTAR JAZZ

Birth Ident: KFXT-03-1 (304067)

Breed: **PJ J16** S✓D✓ BW ($): **140/99**

KOHITI SELLYS LACE

Birth Ident: DGRR-06-302

Breed: **PJ J16** EX4

BW ($): 18/60 PW ($): 240/89

8 Lacts. Milk	Protein (%)	Protein (kg)	Milkfat (%)	Milkfat (kg)	Days
4745	4.04	192	4.93	234	281

NZAEL

Copyright 2022 LIC. All rights reserved

N = Induced T = At least 1 Abnormal Test in this Lactation
D = Lactation details include at least one derived test

GeneMark DNA Profiled # = Parentage Uncertain D / S ✓ = Parentage Confirmed by DNA
Indices exclude genomic information with the exception of some historical Herd BW values

P001.50

Dam of lot 32

Lot 32: DGRR-20-308 **Liveweight:** kg

P001.50 Official Publication of Livestock Improvement Corporation Limited and the NZ Jersey Cattle Breeders Assn. Internal Animal Key = 42362896

Three Generation Pedigree

jersey NZ

N Atkins

New Zealand

AE Herd Averages as at 19/02/2022
Ancestry : 98% BW : 139/47 PW : 189/78

MINDA

PTPT / HERDCODE : DGRR 5 / 4067
LOCATION : N145-680-644 / 6
DATE : 1/03/2022

Breeder : **N Atkins**

REGISTERED JERSEY

KOHITI MOUNT LUCINDA

Birth Ident: DGRR-20-308

Breed: **PJ J16** Sex: **FEMALE**
Date of Birth: **13/08/2020** Classification:

BW ($):	306/22	PW ($):	313/8
Protein BV (kg):	11/24	Fertility BV (%):	0.0/22
Fat BV (kg):	27/22	Func Surv BV (%) :	1.2/19
Milk BV (ltr):	-165/23	Somatic Cell BV:	-0.07/21
Lwt BV (kg):	-68/15		
Overall Opinion:	0.25/13	Dairy Conformation:	0.07/18
Udder Overall:	0.23/17		

Avg SCC at latest Lactation :

Age	Milk (ltr)	Protein (%)	Protein (kg)	Milkfat (%)	Milkfat (kg)	Days	LW	Herd BW

We wont be selling any more from Golly Luxury-our favourite cheeky brat. K Ice Lemonade was our top cow on OAD. Photo of dam.

Due to Calve : **28/07/2022** Bull : **DGRR-18-26**
Expected Calf **KOHITIATA MAXIMUS**
BW($): **302/15** PW($): **286/5**
Bull **DGRR-18-26** Mating Date **21/10/2021 - 26/12/2021**

The information on this report is as recorded on the LIC MINDA database as at date of print, and LIC does not warrant the accuracy of the information provided

CRESCENT WIN MOUNTIE

Birth Ident: GFW-18-102

Breed : **PJ J16** G3 S✓ D✓

BW ($):	337/36
Protein BV (kg):	13/37
Fat BV (kg):	29/37
Milk BV (ltr):	-180/38
Liveweight BV (kg):	-64/30
Fertility BV (%):	2.5/35
Functional Survival BV (%):	2.1/31
Somatic Cell BV:	0.08/35
Fat %:	5.7
Protein %:	4.3

KOHITI GOLLY LUXURY 88 VG

Birth Ident: DGRR-18-392

Breed: **PJ J16**

		PW ($):	352/73
BW ($):	276/48	Lwt BV (kg):	-73/29
Protein BV (kg):	9/53	Fertility BV (%):	-2.5/48
Fat BV (kg):	24/50	Func Surv BV (%) :	0.4/44
Milk BV (ltr):	-150/53	SCC BV:	-0.24/48

Age	Milk (ltr)	Protein (%)	Protein (kg)	Milkfat (%)	Milkfat (kg)	Days	LW
3 yr 0 m	2434	3.90	95	5.28	129	173	319
2 yr 0 m	2426	4.12	100	6.10	148	250	262
Avg	2430	4.01	97	5.69	138	212	2 Lacts.

Traits other than production (2021)

AM	ST	MS	OO	S	W	C	RA	R	L	US	FU	RU	FT	RT	TL	UO	DC
0	0	0	0	5	5	7	4	7	7	8	9	7	4	5	6	8	8

LINAN INTEGRITY WINSTON

Birth Ident: CVXR-13-115 (314022)

Breed: **PJ J16** G3 S✓ D✓

BW ($):	307/99	Lwt BV (kg):	-76/99
Protein BV (kg):	13/99	Fertility BV (%):	1.3/99
Fat BV (kg):	25/99	Func Surv BV (%) :	2.2/97
Milk BV (ltr):	-118/99	SCC BV:	0.24/99

CRESCENT SKIPPY MEL

Birth Ident: GFW-14-71 EX4

Breed: **PJ J16** S✓ D✓

BW ($): **365/43** PW ($): **563/92**

Age	Milk (ltr)	Protein (%)	Protein (kg)	Milkfat (%)	Milkfat (kg)	Days	LW
6 yr 11 m	3146	4.74	149	6.51	205	182	615
6 yr 0 m	4852	4.65	226	6.24	303	274	462
5 yr 0 m	4663	4.74	221	6.82	318	267	591
4 yr 0 m	3968	4.42	176	6.54	259	255	404
3 yr 0 m	3486	4.41	154	6.02	210	243	323
	Plus 1 unprinted lactation						
Avg	3827	4.56	175	6.49	248	247	6 Lacts.

KAIMATARAU INDY GOLLUM

Birth Ident: BYQM-12-115 (313006)

Breed: **PJ J16** G3 S✓ D✓

BW ($):	339/98	Lwt BV (kg):	-76/95
Protein BV (kg):	7/99	Fertility BV (%):	3.6/98
Fat BV (kg):	19/99	Func Surv BV (%) :	1.5/99
Milk BV (ltr):	-477/99	SCC BV:	-0.58/99

KOHITI ICE LEMONADE

Birth Ident: DGRR-09-388 VG4

Breed: **PJ J16**

BW ($): **200/49** PW ($): **420/89**

Age	Milk (ltr)	Protein (%)	Protein (kg)	Milkfat (%)	Milkfat (kg)	Days	LW
9 yr 0 m	5525	4.10	227	6.23	344	281	645
8 yr 0 m	4974	4.10	204	5.80	289	283	384
6 yr 1 m	4021	4.22	170	5.95	239	239 T	186
4 yr 11 m	5273	4.02	212	6.18	326	292	327
3 yr 11 m	5710	3.95	226	5.89	336	294	472
	Plus 1 unprinted lactation						
Avg	4897	4.05	198	5.98	293	282	6 Lacts.

OKURA LT INTEGRITY

Birth Ident: CFWR-10-114 (311013)

Breed: **PJ J16** S✓D✓ BW ($): **372/99**

LINAN QUALITY

Birth Ident: CVXR-07-26

Breed : **PJ J16** VG2 S✓D✓

BW ($): **275/74** PW ($): **525/92**

7 Lacts. Milk	Protein (%)	Protein (kg)	Milkfat (%)	Milkfat (kg)	Days
3777	4.24	160	5.79	219	255

LUXMOORE INTEGRY SKIPPY

Birth Ident: CFBQ-12-7

Breed : **PJ J16** S✓D✓ BW ($): **293/46**

LUXMOORE CNP MELANIE

Birth Ident: CFBQ-12-4

Breed : **PJ J16** 85 VG S✓D✓

BW ($) : **290/56** PW ($): **395/92**

8 Lacts. Milk	Protein (%)	Protein (kg)	Milkfat (%)	Milkfat (kg)	Days
D 3516	4.49	158	5.95	209	239

UPLAND PARK TS INDY S3J

Birth Ident: KKTY-10-109 (311005)

Breed: **SJ J16** S✓D✓ BW ($): **262/99**

KAIMATARAU MAN GRETAL

Birth Ident: BYQM-06-47

Breed: **PJ J16** EX8 S✓

BW ($): **259/70** PW ($): **373/94**

11 Lacts. Milk	Protein (%)	Protein (kg)	Milkfat (%)	Milkfat (kg)	Days
D 5115	4.17	213	5.35	273	281

KOHITIATA ICE MAN

Birth Ident: DGRR-06-299 (310759)

Breed: **PJ J16** BW ($): **297/79**

KOHITI SELLYS LAUREL

Birth Ident: DGRR-07-302

Breed: **PJ J16** VG4

BW ($): **42/52** PW ($): **177/90**

6 Lacts. Milk	Protein (%)	Protein (kg)	Milkfat (%)	Milkfat (kg)	Days
4525	3.83	174	5.45	246	281

N = Induced T = At least 1 Abnormal Test in this Lactation
D = Lactation details include at least one derived test

= GeneMark DNA Profiled # = Parentage Uncertain D / S ✓ = Parentage Confirmed by DNA
Indices exclude genomic information with the exception of some historical Herd BW values

Copyright 2022 LIC. All rights reserved

Dam of lot 33

Lot 33: DGRR-20-190 **Liveweight:** kg

P001.50 Official Publication of Livestock Improvement Corporation Limited and the NZ Jersey Cattle Breeders Assn. Internal Animal Key = 42357101

Three Generation Pedigree

jersey NZ

N Atkins

New Zealand

AE Herd Averages as at 19/02/2022
Ancestry : 98% BW : 139/47 PW : 189/78

MINDA

PTPT / HERDCODE : DGRR 5 / 4067
LOCATION : N145-680-644 / 6
DATE : 1/03/2022

Breeder : **N Atkins**

REGISTERED JERSEY

KOHITI TRIPLE NIKAU

Birth Ident: DGRR-20-190

Breed: **PJ J16** Sex: **FEMALE**
Date of Birth: **13/08/2020** Classification:

BW ($):	245/37	PW ($):	229/14
Protein BV (kg):	7/38	Fertility BV (%):	0.7/37
Fat BV (kg):	16/38	Func Surv BV (%) :	2.0/35
Milk BV (ltr):	-403/38	Somatic Cell BV:	-0.03/37
Lwt BV (kg):	-50/32		
Overall Opinion:	0.44/31	Dairy Conformation:	0.48/36
Udder Overall:	0.48/40		

Avg SCC at latest Lactation :

Age	Milk (ltr)	Protein (%)	Protein (kg)	Milkfat (%)	Milkfat (kg)	Days	LW	Herd BW

The only one from our Nikau (Starstream) family. K Manhatten Nova was our heaviest milking Jersey ever at over 7000 litres. Photo of dam.

Due to Calve : **29/07/2022** Bull : **GFW-18-102**
Expected Calf **CRESCENT WIN MOUNTIE**
BW($): **291/18** PW($): **277/6**
Bull **GFW-18-102** Mating Date **21/10/2021 - 1/01/2022**

The information on this report is as recorded on the LIC MINDA database as at date of print, and LIC does not warrant the accuracy of the information provided

BRAEDENE PAS TRIPLESTAR

Birth Ident: DQDW-12-37 (313516)

Breed : **PJ J16** G3 S✓ D✓

BW ($):	339/99
Protein BV (kg):	13/99
Fat BV (kg):	30/99
Milk BV (ltr):	-466/99
Liveweight BV (kg):	-44/99
Fertility BV (%):	2.2/99
Functional Survival BV (%):	0.9/95
Somatic Cell BV:	0.14/99
Fat %:	6
Protein %:	4.5

KOHITI TERRIFIC NATAL 86 VG

Birth Ident: DGRR-17-190

Breed: **PJ J16**

		PW ($):	44/82
BW ($):	151/48	Lwt BV (kg):	-57/30
Protein BV (kg):	1/50	Fertility BV (%):	-0.7/44
Fat BV (kg):	2/51	Func Surv BV (%) :	3.0/43
Milk BV (ltr):	-340/54	SCC BV:	-0.22/48

Age	Milk (ltr)	Protein (%)	Protein (kg)	Milkfat (%)	Milkfat (kg)	Days	LW
4 yr 0 m	2313	3.80	88	4.39	102	163	6
2 yr 11 m	3309	4.19	139	5.44	180	285	108
1 yr 11 m	1756	4.02	71	4.96	87	235	-77
Avg	2459	4.03	99	5.00	123	228	3 Lacts.

Traits other than production (2020)

AM	ST	MS	OO	S	W	C	RA	R	L	US	FU	RU	FT	RT	TL	UO	DC
0	0	0	0	3	3	7	4	5	6	7	7	8	5	5	3	7	7

PUKETAWA AD SUPERSTITION

Birth Ident: BHYD-09-81 (310507)

Breed: **PJ J16** G3 S✓ D✓

BW ($):	397/99	Lwt BV (kg):	-44/99
Protein BV (kg):	13/99	Fertility BV (%):	4.3/99
Fat BV (kg):	36/99	Func Surv BV (%) :	2.6/97
Milk BV (ltr):	-373/99	SCC BV:	-0.41/99

BRAEDENE LIKABULL TASH ET VG4

Birth Ident: DQDW-06-25

Breed: **PJ J16** G3 S✓

BW ($): 281/66 PW ($): 586/95

Age	Milk (ltr)	Protein (%)	Protein (kg)	Milkfat (%)	Milkfat (kg)	Days	LW
9 yr 2 m	2151	3.64	78	6.05	130	104 T	342
6 yr 0 m	4665	4.68	218	6.29	293	305	239
5 yr 1 m	5045	4.80	242	6.21	313	254	649
4 yr 1 m	4101	4.56	187	6.10	250	260	536
3 yr 1 m	3394	4.60	156	5.76	195	222	328
Avg	3861	4.54	175	6.08	235	233	6 Lacts.

Plus 2 unprinted lactations

LYNBROOK TERRIFIC ET S3J

Birth Ident: DQBT-08-38 (309084)

Breed: **SJ J16** G3,G1 S✓ D✓

BW ($):	302/99	Lwt BV (kg):	-58/99
Protein BV (kg):	12/99	Fertility BV (%):	0.9/99
Fat BV (kg):	16/99	Func Surv BV (%) :	4.6/99
Milk BV (ltr):	-287/99	SCC BV:	-0.06/99

KOHITI LUNAR NEBULA VG4

Birth Ident: DGRR-14-188

Breed: **PJ J16**

BW ($): 54/44 PW ($): -63/82

Age	Milk (ltr)	Protein (%)	Protein (kg)	Milkfat (%)	Milkfat (kg)	Days	LW
3 yr 9 m	2663	3.61	96	4.53	121	208	-89
2 yr 11 m	2775	3.66	102	5.34	148	266	-45
1 yr 10 m	3236	3.65	118	4.91	159	292	-35
Avg	2891	3.64	105	4.93	143	255	3 Lacts.

ARRIETA TGM DIABLO ET

Birth Ident: KRCG-07-15 (308539)

Breed: **PJ J16** S✓D✓

BW ($): **284/98**

PUKETAWA OM SERENITY

Birth Ident: BHYD-05-61

Breed : **PJ J16** VG7 S✓D✓

BW ($): 298/65 PW ($): 615/89

6 Lacts.	Protein (%)	Protein (kg)	Milkfat (%)	Milkfat (kg)	Days
4844	3.99	193	5.54	268	217

MITCHELLS LIKABULL SJ3

Birth Ident: DTWX-98-26 (99416)

Breed : **SJ J16** S✓D✓

BW ($): **150/99**

LUXMOORE ELMOS TILLY

Birth Ident: CFBQ-00-36

Breed : **PJ J16** EX4

BW ($) : 316/81 PW ($): 542/94

5 Lacts.	Protein (%)	Protein (kg)	Milkfat (%)	Milkfat (kg)	Days
4905	4.17	204	6.38	313	265

FERNAIG ADMIRAL SJ3

Birth Ident: XKC-96-305 (664092)

Breed: **SJ J16**

BW ($): **240/97**

LYNBROOK OM TRICK ET S3J

Birth Ident: DQBT-05-10

Breed: **SJ J16** EX2 S✓D✓

BW ($): 200/84 PW ($): 466/88

3 Lacts.	Protein (%)	Protein (kg)	Milkfat (%)	Milkfat (kg)	Days
6440	3.93	253	4.69	302	265

KOHITI LUNAR MISSION

Birth Ident: DGRR-11-302

Breed: **PJ J16**

BW ($): **107/52**

KOHITI MANHATTEN NOVA

Birth Ident: DGRR-05-196

Breed: **PJ J16** VG5

BW ($): 104/57 PW ($): 396/89

7 Lacts.	Protein (%)	Protein (kg)	Milkfat (%)	Milkfat (kg)	Days
6236	3.75	234	4.91	306	299

Copyright 2022 LIC. All rights reserved

N = Induced T = At least 1 Abnormal Test in this Lactation
D = Lactation values include at least 1 derived test

S = GeneMark DNA Profiled # = Parentage Uncertain D / S ✓ = Parentage Confirmed by DNA
Indices exclude genomic information with the exception of some historical Herd BW values

P001.50

Lot 34: DGRR-20-285 Liveweight: kg

P001.50 Official Publication of Livestock Improvement Corporation Limited and the NZ Jersey Cattle Breeders Assn. Internal Animal Key = 42362903

Three Generation Pedigree

jersey NZ

N Atkins

New Zealand

AE Herd Averages as at 19/02/2022
Ancestry : 98% BW : 139/47 PW : 189/78

MINDA

PTPT / HERDCODE : DGRR 5 / 4067
LOCATION : N145-680-644 / 6
DATE : 1/03/2022

Breeder : **N Atkins**

REGISTERED JERSEY

KOHITI WINSTONS WILL

Birth Ident: DGRR-20-285

Breed: **PJ J16** Sex: **FEMALE**
Date of Birth: **14/09/2020** Classification:

BW ($):	234/39	PW ($):	242/15
Protein BV (kg):	7/39	Fertility BV (%):	-0.6/38
Fat BV (kg):	17/40	Func Surv BV (%) :	1.7/35
Milk BV (ltr):	-226/40	Somatic Cell BV:	0.17/38
Lwt BV (kg):	-71/34		
Overall Opinion:	0.17/33	Dairy Conformation:	0.21/37
Udder Overall:	0.32/41		

Avg SCC at latest Lactation :

Age	Milk (ltr)	Protein (%)	Protein (kg)	Milkfat (%)	Milkfat (kg)	Days	LW	Herd BW

Last 2 jerseys from our Ruakere Red Wish family.

Due to Calve : 28/07/2022 Bull : **DGRR-18-26**
Expected Calf **KOHITIATA MAXIMUS**
BW($): **265/19** PW($): **251/7**
Bull Mating Date
DGRR-18-26 **21/10/2021 - 26/12/2021**

The information on this report is as recorded on the LIC MINDA database as at date of print, and LIC does not warrant the accuracy of the information provided

LINAN INTEGRITY WINSTON
Birth Ident: CVXR-13-115 (314022)
Breed : **PJ J16** G3 S✓ D✓

BW ($):	307/99
Protein BV (kg):	13/99
Fat BV (kg):	25/99
Milk BV (ltr):	-118/99
Liveweight BV (kg):	-76/99
Fertility BV (%):	1.3/99
Functional Survival BV (%):	2.2/97
Somatic Cell BV:	0.24/99
Fat %:	5.4
Protein %:	4.2

KOHITI MURMUR WILLOW EX5
Birth Ident: DGRR-12-284
Breed: **PJ J16**

BW ($):	160/54	PW ($):	272/92
Protein BV (kg):	1/58	Lwt BV (kg):	-65/36
Fat BV (kg):	10/59	Fertility BV (%):	-2.6/48
Milk BV (ltr):	-333/61	Func Surv BV (%) :	1.1/44
		SCC BV:	0.11/53

Age	Milk (ltr)	Protein (%)	Protein (kg)	Milkfat (%)	Milkfat (kg)	Days	LW
7 yr 5 m	3523	4.26	150	5.73	202	241	234
6 yr 5 m	3459	4.25	147	6.14	213	246	304
5 yr 5 m	3197	4.09	131	5.43	173	236	86
4 yr 5 m	4047	4.05	164	5.75	233	249	151
3 yr 3 m	3922	4.17	164	5.87	230	287	138
2 yr 3 m	3696	4.00	148	6.18	229	288	254
Avg	3641	4.14	151	5.86	213	258	6 Lacts.

Traits other than production (2017)

AM	ST	MS	OO	S	W	C	RA	R	L	US	FU	RU	FT	RT	TL	UO	DC
0	0	0	0	5	5	7	4	5	6	7	8	9	4	5		8	8

OKURA LT INTEGRITY
Birth Ident: CFWR-10-114 (311013)
Breed: **PJ J16** G3 S✓ D✓

BW ($):	372/99	Lwt BV (kg):	-55/99
Protein BV (kg):	11/99	Fertility BV (%):	-0.5/99
Fat BV (kg):	35/99	Func Surv BV (%) :	3.7/99
Milk BV (ltr):	-291/99	SCC BV:	-0.05/99

LINAN QUALITY VG2
Birth Ident: CVXR-07-26
Breed: **PJ J16** G3 S✓ D✓

BW ($): 275/74 PW ($): 525/92

Age	Milk (ltr)	Protein (%)	Protein (kg)	Milkfat (%)	Milkfat (kg)	Days	LW
10 yr 1 m	2756	3.89	107	5.29	146	247 T	66
8 yr 11 m	4281	4.42	189	6.37	273	304	334
6 yr 0 m	5283	4.23	224	5.68	300	257	682
5 yr 0 m	3995	4.25	170	5.96	238	225	496
4 yr 1 m	3411	4.24	145	5.43	185	219	351
Avg	3777	4.24	160	5.79	219	255	7 Lacts.

Plus 2 unprinted lactations

OKURA LIKA MURMUR S3J
Birth Ident: CFWR-05-95 (306549)
Breed: **SJ J16** G3,G1 S✓ D✓

BW ($):	214/99	Lwt BV (kg):	-61/99
Protein BV (kg):	6/99	Fertility BV (%):	3.3/99
Fat BV (kg):	4/99	Func Surv BV (%) :	2.3/91
Milk BV (ltr):	-219/99	SCC BV:	-0.54/99

KOHITI SAMS WONDER VG5
Birth Ident: DGRR-03-182
Breed: **PJ J16**

BW ($): 46/60 PW ($): 171/92

Age	Milk (ltr)	Protein (%)	Protein (kg)	Milkfat (%)	Milkfat (kg)	Days	LW
11 yr 0 m	4208	4.09	172	5.36	226	269	209
10 yr 0 m	6016	3.82	230	5.24	315	283	350
8 yr 8 m	4967	4.30	214	5.05	251	301	346
7 yr 7 m	5047	4.46	225	5.80	293	305	295
6 yr 0 m	4683	4.22	197	5.98	280	303	268
Avg	4618	4.13	191	5.57	257	281	9 Lacts.

Plus 4 unprinted lactations

LYNBROOK TERRIFIC ET S3J
Birth Ident: DQBT-08-38 (309084)
Breed: **SJ J16** S✓D✓
BW ($): **302/99**

OKURA LIKA I-CHARMAINE ET
Birth Ident: CFWR-05-114
Breed : **PJ J16** **EX4** S✓D✓

BW ($): 219/72 PW ($): 299/94

5 Lacts.	Protein (%)	Protein (kg)	Milkfat (%)	Milkfat (kg)	Days
4015	4.05	162	6.00	241	266

TAWA GROVE MAUNGA ET SJ3
Birth Ident: CVVK-99-208 (300528)
Breed : **SJ J16** S✓D✓
BW ($): **215/99**

LINAN LAINEY
Birth Ident: CVXR-02-5
Breed : **PJ J16** **VG2** S✓D✓

BW ($) : 253/61 PW ($): 488/92

11 Lacts.	Protein (%)	Protein (kg)	Milkfat (%)	Milkfat (kg)	Days
3365	4.43	149	6.42	216	243

MITCHELLS LIKABULL SJ3
Birth Ident: DTWX-98-26 (99416)
Breed: **SJ J16** S✓D✓
BW ($): **150/99**

OKURA CASPERS MERMAID SJ3
Birth Ident: CFWR-00-10
Breed: **SJ J16** **VG4** S✓D✓

BW ($): 214/72 PW ($): 170/95

11 Lacts.	Protein (%)	Protein (kg)	Milkfat (%)	Milkfat (kg)	Days
3856	4.09	158	4.89	189	247

WILLAND ADS SAMUAL
Birth Ident: FHKD-96-3 (97472)
Breed: **PJ J16** S✓D✓
BW ($): **195/99**

KOHITIATA SPECIAL WISH
Birth Ident: DGRR-94-149
Breed: **PJ J16** **VHC**

BW ($): -163/55 PW ($): -121/93

8 Lacts.	Protein (%)	Protein (kg)	Milkfat (%)	Milkfat (kg)	Days
3574	4.15	148	5.03	180	272

Copyright 2022 LIC. All rights reserved

N = Induced T = At least 1 Abnormal Test in this Lactation
D = Lactation values include at least 1 derived test

= GeneMark DNA Profiled # = Parentage Uncertain D / S ✓ = Parentage Confirmed by DNA
Indices exclude genomic information with the exception of some historical Herd BW values

P001.50

Lot 35: DGRR-20-199 Liveweight: kg

P001.50 Official Publication of Livestock Improvement Corporation Limited and the NZ Jersey Cattle Breeders Assn. Internal Animal Key = 41313277

Three Generation Pedigree

jersey NZ

N Atkins

New Zealand

AE Herd Averages as at 19/02/2022
Ancestry : 98% BW : 139/47 PW : 189/78

MINDA

PTPT / HERDCODE : DGRR 5 / 4067
LOCATION : N145-680-644 / 6
DATE : 1/03/2022

Breeder : **N Atkins**

REGISTERED JERSEY
SUPPLEMENTARY
KOHITI ZEROS WELFARE

Birth Ident: DGRR-20-199

Breed: **SJ J16** Sex: **FEMALE**
Date of Birth: **12/03/2020** Classification:

BW ($):	232/21	PW ($):	242/8
Protein BV (kg):	8/22	Fertility BV (%):	-1.1/21
Fat BV (kg):	18/22	Func Surv BV (%) :	0.9/18
Milk BV (ltr):	-242/23	Somatic Cell BV:	-0.32/21
Lwt BV (kg):	-52/17		
Overall Opinion:	0.28/17	Dairy Conformation:	0.30/20
Udder Overall:	0.17/21		

Avg SCC at latest Lactation :

Age	Milk (ltr)	Protein (%)	Protein (kg)	Milkfat (%)	Milkfat (kg)	Days	LW	Herd BW

The information on this report is as recorded on the LIC MINDA database as at date of print, and LIC does not warrant the accuracy of the information provided

KOHITI XERO HOUR
Birth Ident: DGRR-17-262
Breed : **PJ J16** G3 S✓ D✓

BW ($):	229/40
Protein BV (kg):	7/39
Fat BV (kg):	17/40
Milk BV (ltr):	-247/40
Liveweight BV (kg):	-46/34
Fertility BV (%):	-0.6/44
Functional Survival BV (%):	0.7/35
Somatic Cell BV:	-0.58/39
Fat %:	5.3
Protein %:	4.1

KOHITI INDEX WONDER 82 GP
Birth Ident: DGRR-17-285
Breed: **PJ J16**

BW ($):	233/45	PW ($):	199/64
Protein BV (kg):	8/49	Lwt BV (kg):	-57/34
Fat BV (kg):	19/49	Fertility BV (%):	-1.7/37
Milk BV (ltr):	-238/51	Func Surv BV (%) :	1.0/35
		SCC BV:	-0.06/46

Age	Milk (ltr)	Protein (%)	Protein (kg)	Milkfat (%)	Milkfat (kg)	Days	LW
3 yr 5 m	2650	4.45	118	5.97	158	305	289
2 yr 5 m	3096	4.31	133	5.94	184	305	269
Avg	2873	4.37	126	5.95	171	305	2 Lacts.

Traits other than production (2020)

AM	ST	MS	OO	S	W	C	RA	R	L	US	FU	RU	FT	RT	TL	UO	DC
0	0	0	0	5	5	8	4	7	6	5	6	6	3	4	4	5	7

ROMA MURMUR KINGPIN S3J
Birth Ident: BBGX-11-86 (312501)
Breed: **SJ J16** G3 S✓ D✓

BW ($):	242/99	Lwt BV (kg):	-47/99
Protein BV (kg):	16/99	Fertility BV (%):	-1.9/99
Fat BV (kg):	17/99	Func Surv BV (%) :	0.8/93
Milk BV (ltr):	26/99	SCC BV:	-0.74/99

KOHITI JOS ZEALANDIA EX4
Birth Ident: DGRR-12-263
Breed: **PJ J16** G3 S✓

BW ($): 215/55 PW ($): 448/92

Age	Milk (ltr)	Protein (%)	Protein (kg)	Milkfat (%)	Milkfat (kg)	Days	LW
8 yr 5 m	3917	4.82	189	6.48	254	305	326
7 yr 4 m	4096	4.81	197	6.73	276	290	383
6 yr 3 m	3398	4.82	164	6.93	235	301	239
5 yr 4 m	3548	4.72	167	7.10	252	275	284
4 yr 6 m	3663	4.53	166	6.75	247	243	235
Avg	3638	4.65	169	6.76	246	277	7 Lacts.

Plus 2 unprinted lactations

OKURA GOLDIE INDEX
Birth Ident: CFWR-11-180 (312034)
Breed: **PJ J16** G3 S✓ D✓

BW ($):	331/99	Lwt BV (kg):	-49/99
Protein BV (kg):	19/99	Fertility BV (%):	-0.7/99
Fat BV (kg):	31/99	Func Surv BV (%) :	0.9/96
Milk BV (ltr):	-2/99	SCC BV:	-0.14/99

KOHITI MURMUR WILLOW EX5
Birth Ident: DGRR-12-284
Breed: **PJ J16**

BW ($): 160/54 PW ($): 272/92

Age	Milk (ltr)	Protein (%)	Protein (kg)	Milkfat (%)	Milkfat (kg)	Days	LW
7 yr 5 m	3523	4.26	150	5.73	202	241	234
6 yr 5 m	3459	4.25	147	6.14	213	246	304
5 yr 5 m	3197	4.09	131	5.43	173	236	86
4 yr 5 m	4047	4.05	164	5.75	233	249	151
3 yr 3 m	3922	4.17	164	5.87	230	287	138
Avg	3641	4.14	151	5.86	213	258	6 Lacts.

Plus 2 unprinted lactations

OKURA LIKA MURMUR S3J
Birth Ident: CFWR-05-95 (306549)
Breed: **SJ J16** S✓D✓
BW ($): **214/99**

ROMA MANHATTEN KATE 2 S3J
Birth Ident: BBGX-07-11
Breed : **SJ J16** **EX4** S✓

BW ($): 317/77 PW ($): 837/94

6 Lacts.	Protein (%)	Protein (kg)	Milkfat (%)	Milkfat (kg)	Days
9562	3.95	377	4.97	475	301

TIRONUI OM JOSKIN
Birth Ident: DFYL-05-79 (306025)
Breed : **PJ J16** S✓D✓
BW ($): **229/99**

KOHITI BOWIES ZIVANA
Birth Ident: DGRR-06-260
Breed : **PJ J16** **EX6**

BW ($) : 107/57 PW ($): 76/91

6 Lacts.	Protein (%)	Protein (kg)	Milkfat (%)	Milkfat (kg)	Days
3231	4.47	144	6.74	218	275

PUHIPUHI CAPS GOLDIE S3J
Birth Ident: MGXV-08-55 (309046)
Breed: **SJ J15F1** S✓D✓
BW ($): **308/99**

OKURA LIKA I-CHARMAINE ET
Birth Ident: CFWR-05-114
Breed: **PJ J16** **EX4** S✓D✓

BW ($): 219/72 PW ($): 299/94

5 Lacts.	Protein (%)	Protein (kg)	Milkfat (%)	Milkfat (kg)	Days
4015	4.05	162	6.00	241	266

OKURA LIKA MURMUR S3J
Birth Ident: CFWR-05-95 (306549)
Breed: **SJ J16** S✓D✓
BW ($): **214/99**

KOHITI SAMS WONDER
Birth Ident: DGRR-03-182
Breed: **PJ J16** **VG5**

BW ($): 46/60 PW ($): 171/92

9 Lacts.	Protein (%)	Protein (kg)	Milkfat (%)	Milkfat (kg)	Days
4618	4.13	191	5.57	257	281

Copyright 2022 LIC. All rights reserved

N = Induced T = At least 1 Abnormal Test in this Lactation
D = Lactation values include at least 1 derived test

= GeneMark DNA Profiled # = Parentage Uncertain D / S ✓ = Parentage Confirmed by DNA
Indices exclude genomic information with the exception of some historical Herd BW values

P001.50

Hermansen Contracting Ltd

Agricultural Contractors

158 Arthur Road RD11 NORSEWOOD 4974

Phone 06 374 0736

Kevin Hermansen 027 485 5755

Dam of lot 36

Lot 36: DGRR-20-118 **Liveweight:** kg

P001.50 Official Publication of Livestock Improvement Corporation Limited and the NZ Ayrshire Association. Internal Animal Key = 41273159

Three Generation Pedigree

AYRSHIRE NEW ZEALAND N Atkins
New Zealand

AE Herd Averages as at 19/02/2022
Ancestry : 98% BW : 139/47 PW : 189/78

MINDA
PTPT / HERDCODE : DGRR 5 / 4067
LOCATION : N145-680-644 / 6
DATE : 1/03/2022

Breeder : **N Atkins**

REGISTERED AYRSHIRE

EDENMORE DEACONS FAITH

Birth Ident: DGRR-20-118

Breed: **PA A16** Sex: **FEMALE**
Date of Birth: **19/03/2020** Classification:

BW ($):	19/40	PW ($):	94/14
Protein BV (kg):	11/38	Fertility BV (%):	-8.9/40
Fat BV (kg):	14/44	Func Surv BV (%) :	0.2/27
Milk BV (ltr):	336/39	Somatic Cell BV:	0.07/37
Lwt BV (kg):	3/31		
Overall Opinion:	0.11/28	Dairy Conformation:	0.04/33
Udder Overall:	-0.05/38		

Avg SCC at latest Lactation :

Age	Milk (ltr)	Protein (%)	Protein (kg)	Milkfat (%)	Milkfat (kg)	Days	LW	Herd BW

The Ayrshires continue to produce above the herd average and are way better than their BW's tell us.

Due to Calve : 02/08/2022 Bull : **DGRR-20-450**
Expected Calf **EDENMORE FLAME P S0S**
BW($): -41/19 PW($): 34/7
Bull **DGRR-20-450** Mating Date **23/10/2021 - 12/01/2022**

The information on this report is as recorded on the LIC MINDA database as at date of print, and LIC does not warrant the accuracy of the information provided

SANROSA DEACON ET
Birth Ident: BNNL-12-137 (513521)
Breed : **PA A16** G3 S✓ D✓

BW ($):	99/98
Protein BV (kg):	26/99
Fat BV (kg):	28/99
Milk BV (ltr):	752/99
Liveweight BV (kg):	11/98
Fertility BV (%):	-11.6/97
Functional Survival BV (%):	0.0/76
Somatic Cell BV:	0.18/99
Fat %:	4.6
Protein %:	3.8

EDENMORE SONIC FAIRY
Birth Ident: DGRR-16-116 V7-7
Breed: **PA A16**

		PW ($):	-184/84
BW ($):	-61/45	Lwt BV (kg):	-6/26
Protein BV (kg):	-5/50	Fertility BV (%):	-6.1/34
Fat BV (kg):	0/51	Func Surv BV (%) :	0.5/24
Milk BV (ltr):	-80/54	SCC BV:	-0.03/43

Age	Milk (ltr)	Protein (%)	Protein (kg)	Milkfat (%)	Milkfat (kg)	Days	LW
4 yr 11 m	2715	3.65	99	4.51	122	183	-176
3 yr 6 m	3451	3.85	133	5.18	179	275	-63
2 yr 7 m	3232	3.86	125	5.30	171	305	-90
Avg	3133	3.80	119	5.03	158	254	3 Lacts.

Traits other than production (2019)

AM	ST	MS	OO	S	W	C	RA	R	L	US	FU	RU	FT	RT	TL	UO	DC
0	0	0	0	7	6	7	5	7	6	7	8	7	4	5	5	7	7

ASMO TOSIKKO ET
Oseas HB No: 000000043642/FIN (510634)
Breed: **PA A16** G3

BW ($):	-49/98	Lwt BV (kg):	24/98
Protein BV (kg):	10/98	Fertility BV (%):	-13.8/96
Fat BV (kg):	11/98	Func Surv BV (%) :	-0.6/76
Milk BV (ltr):	426/98	SCC BV:	-0.64/98

SANROSA DELLA 06-128
Birth Ident: BNNL-06-128 E8-8
Breed: **PA A16** G3,G1 S✓ D✓

BW ($): 13/80 PW ($): 389/93

Age	Milk (ltr)	Protein (%)	Protein (kg)	Milkfat (%)	Milkfat (kg)	Days	LW
13 yr 11 m	9463	3.51	332	3.86	366	305 T	91
11 yr 10 m	10838	3.67	398	4.05	439	305	237
10 yr 0 m	9393	3.76	353	4.04	379	305	223
8 yr 11 m	9051	3.59	325	4.17	378	289	186
7 yr 0 m	10890	3.62	416	4.67	509	305	546
Avg	8506	3.73	317	4.21	358	285	10 Lacts.

Plus 5 unprinted lactations

IWA SONIC
Birth Ident: BNNL-14-260 (515502)
Breed: **PA A16** G3 S✓ D✓

BW ($):	-20/79	Lwt BV (kg):	-11/71
Protein BV (kg):	-1/82	Fertility BV (%):	-4.8/69
Fat BV (kg):	7/82	Func Surv BV (%) :	0.2/58
Milk BV (ltr):	249/84	SCC BV:	-0.25/80

EDENMORE CHALLENGE FLASH
Birth Ident: DGRR-07-115 V6-7
Breed: **PA A16**

BW ($): -24/56 PW ($): 181/88

Age	Milk (ltr)	Protein (%)	Protein (kg)	Milkfat (%)	Milkfat (kg)	Days	LW
9 yr 6 m	3546	4.14	147	5.29	187	266	-37
8 yr 6 m	5184	4.06	210	5.33	276	262	242
7 yr 5 m	5327	4.20	224	5.95	317	295	257
6 yr 1 m	5685	4.31	245	5.89	335	305	265
5 yr 1 m	4983	4.08	203	5.70	284	283	177
Avg	4615	4.19	194	5.55	256	287	8 Lacts.

Plus 3 unprinted lactations

LAMMIN LIFE
Oseas HB No: 000000040696/FIN
Breed: **A A16**
BW ($): -138/57

ASMO RIGA ET
Oseas HB No: 000001211139/FIN
Breed : **A A16**
BW ($): PW ($):

Milk	Protein (%)	Protein (kg)	Milkfat (%)	Milkfat (kg)	Days

ASMO OMATUNTO
Oseas HB No: 000000041587/FIN (505598)
Breed : **PA A16**
BW ($): -130/94

SANROSA DELLA 99 128
Birth Ident: BNNL-99-128
Breed : **PA A16** VHC S✓
BW ($) : -165/65 PW ($): -61/94

11 Lacts. Milk	Protein (%)	Protein (kg)	Milkfat (%)	Milkfat (kg)	Days
6157	3.85	237	4.22	260	273

SALT SPRAY BONNY GEORGE
Birth Ident: DYNX-04-46 (505545)
Breed: **PA A16**
BW ($): -83/98

SANROSA SNOWIE 11-260 ET
Birth Ident: BNNL-11-260
Breed: **PA A16** V6-7 S✓D✓
BW ($): 192/73 PW ($): 652/93

6 Lacts. Milk	Protein (%)	Protein (kg)	Milkfat (%)	Milkfat (kg)	Days
8594	3.93	338	5.24	450	296

KILFENNAN CHALLENGE
Birth Ident: DVLX-98-35 (61772)
Breed: **PA A16** S✓D✓
BW ($): -54/99

EDENMORE FRITZ FIREFLAME
Birth Ident: DGRR-02-116
Breed: **PA A16** VHC
BW ($): -19/47 PW ($): 105/88

7 Lacts. Milk	Protein (%)	Protein (kg)	Milkfat (%)	Milkfat (kg)	Days
4087	4.07	166	5.62	230	287

NZAEL

Copyright 2022 LIC. All rights reserved

N = Induced T = At least 1 Abnormal Test in this Lactation
D = Lactation values include at least 1 derived test
= GeneMark DNA Profiled # = Parentage Uncertain D / S ✓ = Parentage Confirmed by DNA
Indices exclude genomic information with the exception of some historical Herd BW values

P001.50

Lot 37: DGRR-20-115 **Liveweight:** kg

P001.50 Official Publication of Livestock Improvement Corporation Limited and the NZ Ayrshire Association. Internal Animal Key = 41309896

Three Generation Pedigree

AYRSHIRE NEW ZEALAND N Atkins
New Zealand

AE Herd Averages as at 19/02/2022
Ancestry : 98% BW : 139/47 PW : 189/78

MINDA
PTPT / HERDCODE : DGRR 5 / 4067
LOCATION : N145-680-644 / 6
DATE : 1/03/2022

Breeder : N Atkins

REGISTERED AYRSHIRE

EDENMORE DEACONS FAVOR

Birth Ident: DGRR-20-115

Breed: PA A16 Sex: FEMALE
Date of Birth: 26/04/2020 Classification:

BW ($):	-29/41	PW ($):	63/14
Protein BV (kg):	10/39	Fertility BV (%):	-12.2/41
Fat BV (kg):	9/44	Func Surv BV (%) :	0.5/28
Milk BV (ltr):	431/40	Somatic Cell BV:	-0.08/38
Lwt BV (kg):	5/37		
Overall Opinion:	0.02/29	Dairy Conformation:	0.05/36
Udder Overall:	-0.10/41		

Avg SCC at latest Lactation :

Age	Milk (ltr)	Protein (%)	Protein (kg)	Milkfat (%)	Milkfat (kg)	Days	LW	Herd BW

Proceeds from this heifer go to Cystic Fibrosis Research Fundwhich hopefully will be of assistance to Josh and Karina Sneddon's daughter. The Sneddons have contributed immensely to the dairy industry

Due to Calve : 02/08/2022 Bull : DGRR-20-450
Expected Calf EDENMORE FLAME P S0S
BW($): -65/19 PW($): 18/7
Bull Mating Date
DGRR-20-450 23/10/2021 - 12/01/2022

The information on this report is as recorded on the LIC MINDA database as at date of print, and LIC does not warrant the accuracy of the information provided

SANROSA DEACON ET

Birth Ident: BNNL-12-137 (513521)

Breed : PA A16 G3 S✓ D✓

BW ($):	99/98
Protein BV (kg):	26/99
Fat BV (kg):	28/99
Milk BV (ltr):	752/99
Liveweight BV (kg):	11/98
Fertility BV (%):	-11.6/97
Functional Survival BV (%):	0.0/76
Somatic Cell BV:	0.18/99
Fat %:	4.6
Protein %:	3.8

EDENMORE DANTES FERNO

Birth Ident: DGRR-12-116 C6-6

Breed: PA A16

		PW ($):	-129/90
BW ($):	-155/50	Lwt BV (kg):	0/48
Protein BV (kg):	-6/53	Fertility BV (%):	-12.7/38
Fat BV (kg):	-9/54	Func Surv BV (%) :	1.1/29
Milk BV (ltr):	109/58	SCC BV:	-0.35/47

Age	Milk (ltr)	Protein (%)	Protein (kg)	Milkfat (%)	Milkfat (kg)	Days	LW
8 yr 11 m	3222	3.29	106	4.39	142	257	-354
8 yr 0 m	3338	3.46	115	4.56	152	237 T	-277
7 yr 0 m	3644	3.64	133	4.30	157	293	-241
5 yr 11 m	4259	3.53	151	4.68	199	305	-65
3 yr 11 m	4303	3.26	140	3.63	156	305 T	-239
2 yr 3 m	5521	3.27	180	4.33	239	305	69
Avg	4048	3.40	138	4.30	174	284	6 Lacts.

Traits other than production (2014)

AM	ST	MS	OO	S	W	C	RA	R	L	US	FU	RU	FT	RT	TL	UO	DC
7	7	8	7	6	5	6	5	6	7	6	6	6	5	5		6	6

ASMO TOSIKKO ET

Oseas HB No: 000000043642/FIN (510634)

Breed: PA A16 G3

BW ($):	-49/98	Lwt BV (kg):	24/98
Protein BV (kg):	10/98	Fertility BV (%):	-13.8/96
Fat BV (kg):	11/98	Func Surv BV (%) :	-0.6/76
Milk BV (ltr):	426/98	SCC BV:	-0.64/98

SANROSA DELLA 06-128

Birth Ident: BNNL-06-128 E8-8

Breed: PA A16 G3,G1 S✓ D✓

BW ($): 13/80 PW ($): 389/93

Age	Milk (ltr)	Protein (%)	Protein (kg)	Milkfat (%)	Milkfat (kg)	Days	LW
13 yr 11 m	9463	3.51	332	3.86	366	305 T	91
11 yr 10 m	10838	3.67	398	4.05	439	305	237
10 yr 0 m	9393	3.76	353	4.04	379	305	223
8 yr 11 m	9051	3.59	325	4.17	378	289	186
7 yr 0 m	10890	3.62	416	4.67	509	305	546
		Plus 5 unprinted lactations					
Avg	8506	3.73	317	4.21	358	285	10 Lacts.

LUCKVILLE MILKY DANTE

Birth Ident: DRKY-08-32 (510571)

Breed: PA A16 G3,G1 S✓

BW ($):	-241/72	Lwt BV (kg):	-14/61
Protein BV (kg):	-11/75	Fertility BV (%):	-13.7/65
Fat BV (kg):	-24/76	Func Surv BV (%) :	1.5/44
Milk BV (ltr):	176/78	SCC BV:	-0.64/71

EDENMORE CHALLENGE FLASH

Birth Ident: DGRR-07-115 V6-7

Breed: PA A16

BW ($): -24/56 PW ($): 181/88

Age	Milk (ltr)	Protein (%)	Protein (kg)	Milkfat (%)	Milkfat (kg)	Days	LW
9 yr 6 m	3546	4.14	147	5.29	187	266	-37
8 yr 6 m	5184	4.06	210	5.33	276	262	242
7 yr 5 m	5327	4.20	224	5.95	317	295	257
6 yr 1 m	5685	4.31	245	5.89	335	305	265
5 yr 1 m	4983	4.08	203	5.70	284	283	177
		Plus 3 unprinted lactations					
Avg	4615	4.19	194	5.55	256	287	8 Lacts.

LAMMIN LIFE
Oseas HB No: 000000040696/FIN
Breed: A A16 BW ($): -138/57

ASMO RIGA ET
Oseas HB No: 000001211139/FIN
Breed : A A16
BW ($): PW ($):
Milk Protein (%) (kg) Milkfat (%) (kg) Days

ASMO OMATUNTO
Oseas HB No: 000000041587/FIN (505598)
Breed : PA A16 BW ($): -130/94

SANROSA DELLA 99 128
Birth Ident: BNNL-99-128
Breed : PA A16 VHC S✓
BW ($) : -165/65 PW ($): -61/94
11 Lacts. Protein Milkfat
Milk (%) (kg) (%) (kg) Days
6157 3.85 237 4.22 260 273

INGLECORNER MILKY BOY
HB No: A/34092/M (61377)
Breed: PA A16 BW ($): -169/99

LUCKVILLE MAR DEBRA ET
Birth Ident: DRKY-97-8
Breed: PA A16 EX2
BW ($): -157/59 PW ($): 484/93
11 Lacts. Protein Milkfat
Milk (%) (kg) (%) (kg) Days
8319 3.45 288 4.42 367 301

KILFENNAN CHALLENGE
Birth Ident: DVLX-98-35 (61772)
Breed: PA A16 S✓D✓
BW ($): -54/99

EDENMORE FRITZ FIREFLAME
Birth Ident: DGRR-02-116
Breed: PA A16 VHC
BW ($): -19/47 PW ($): 105/88
7 Lacts. Protein Milkfat
Milk (%) (kg) (%) (kg) Days
4087 4.07 166 5.62 230 287

NZAEL

Copyright 2022 LIC. All rights reserved

N = Induced T = At least 1 Abnormal Test in this Lactation
D = Lactation values include at least 1 derived test

= GeneMark DNA Profiled # = Parentage Uncertain D / S ✓ = Parentage Confirmed by DNA
Indices exclude genomic information with the exception of some historical Herd BW values

P001.50

HJ PHILLIPS
AUTOMOTIVE & ENGINEERING NEEDS
3a Queen Street
Dannevirke
(06) 374 6009
hjphillips@xtra.co.nz
makita
TENGTOOLS
CRC
RYCO FILTERS
Castrol
Sparex Your 1st choice
POWERBUILT
Repco
SMOKIN' MOTORS
Servicing and repairs for small, smokin' motors
1A Hunter Street, Dannevirke
Call Boo on 027 2566145

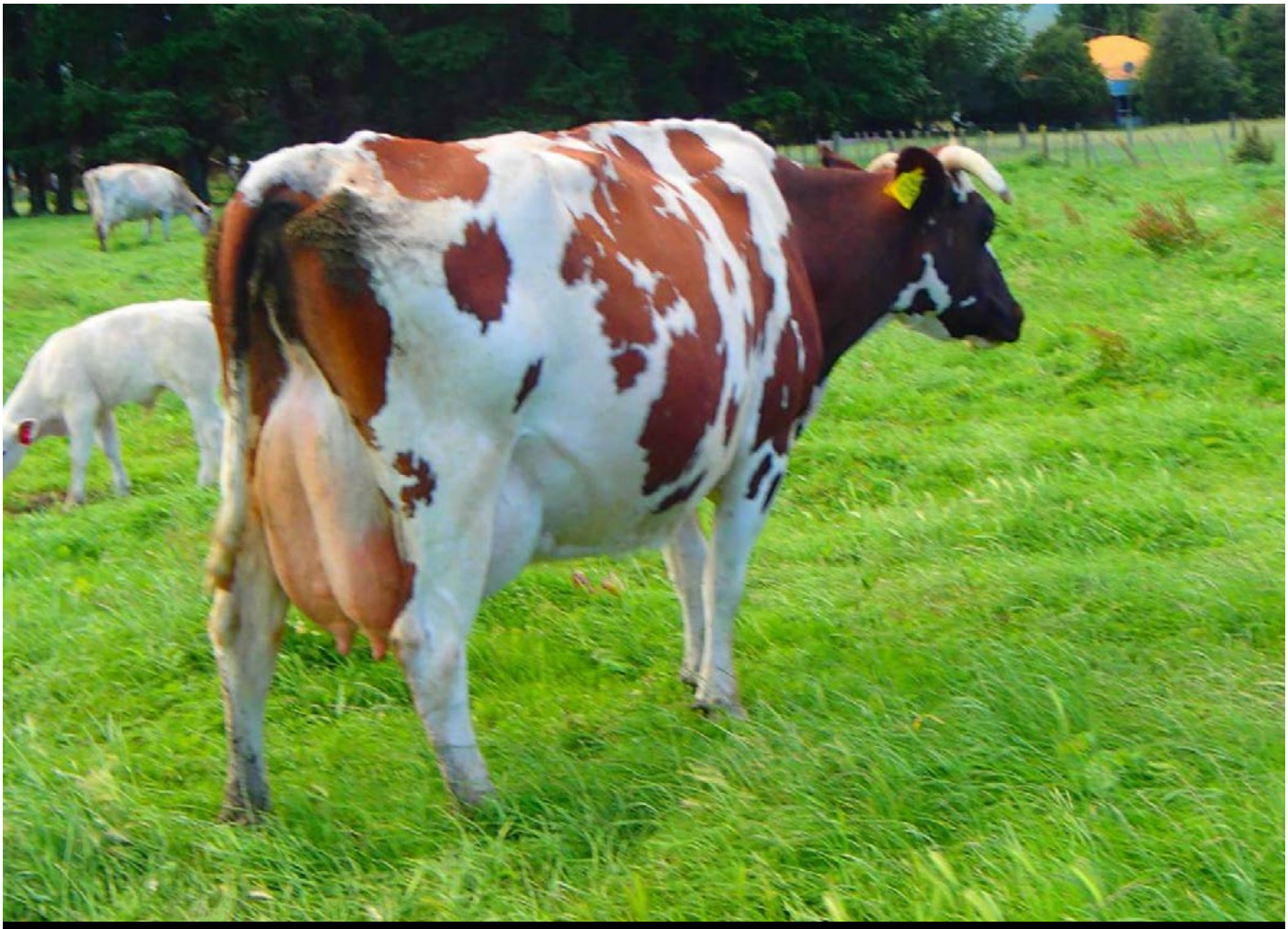

Dam of lot 38

Lot 38: DGRR-20-276 **Liveweight:** kg

P001.50 Official Publication of Livestock Improvement Corporation Limited and the NZ Ayrshire Association. Internal Animal Key = 41728868

Three Generation Pedigree

AYRSHIRE NEW ZEALAND N Atkins
New Zealand

AE Herd Averages as at 19/02/2022
Ancestry : 98% BW : 139/47 PW : 189/78

MINDA

PTPT / HERDCODE : DGRR 5 / 4067
LOCATION : N145-680-644 / 6
DATE : 1/03/2022

Breeder : **N Atkins**

REGISTERED AYRSHIRE

EDENMORE JACKS SHANDY

Birth Ident: DGRR-20-276

Breed: **PA A16** Sex: **FEMALE**
Date of Birth: **23/07/2020** Classification:

BW ($):	82/25	PW ($):	152/8
Protein BV (kg):	16/23	Fertility BV (%):	-8.8/25
Fat BV (kg):	22/27	Func Surv BV (%) :	0.2/17
Milk BV (ltr):	491/24	Somatic Cell BV:	0.09/23
Lwt BV (kg):	0/21		
Overall Opinion:	0.22/17	Dairy Conformation:	0.05/21
Udder Overall:	-0.13/24		

Avg SCC at latest Lactation :

Age	Milk (ltr)	Protein (%)	Protein (kg)	Milkfat (%)	Milkfat (kg)	Days	LW	Herd BW

Due to Calve : 02/08/2022 Bull : **DGRR-20-450**
Expected Calf **EDENMORE FLAME P S0S**
BW($): -9/15 PW($): 63/5
Bull **DGRR-20-450** Mating Date **23/10/2021 - 12/01/2022**

The information on this report is as recorded on the LIC MINDA database as at date of print, and LIC does not warrant the accuracy of the information provided

EDENMORE JACKSON
Birth Ident: DGRR-18-348
Breed : **PA A16** G3 S✓

BW ($):	139/42
Protein BV (kg):	22/40
Fat BV (kg):	32/45
Milk BV (ltr):	628/41
Liveweight BV (kg):	12/34
Fertility BV (%):	-7.9/45
Functional Survival BV (%):	0.0/31
Somatic Cell BV:	0.10/39
Fat %:	4.8
Protein %:	3.7

EDENMORE DEACONS SECRET
Birth Ident: DGRR-18-280 B7-7
Breed: **PA A16**

		PW ($):	-57/75
BW ($):	25/51	Lwt BV (kg):	-12/50
Protein BV (kg):	11/50	Fertility BV (%):	-9.7/47
Fat BV (kg):	11/54	Func Surv BV (%) :	0.4/36
Milk BV (ltr):	354/53	SCC BV:	0.08/49

Age	Milk (ltr)	Protein (%)	Protein (kg)	Milkfat (%)	Milkfat (kg)	Days	LW
2 yr 11 m	2075	3.66	76	4.52	94	175	-66
1 yr 10 m	2642	3.93	104	5.12	135	305	108
Avg	2359	3.81	90	4.85	114	240	2 Lacts.

Traits other than production (2020)

AM	ST	MS	OO	S	W	C	RA	R	L	US	FU	RU	FT	RT	TL	UO	DC
8	8	8	8	3	3	7	5	6	6	7	7	6	5	5	3	7	7

SANROSA DEACON ET
Birth Ident: BNNL-12-137 (513521)
Breed: **PA A16** G3 S✓ D✓

BW ($):	99/98	Lwt BV (kg):	11/98
Protein BV (kg):	26/99	Fertility BV (%):	-11.6/97
Fat BV (kg):	28/99	Func Surv BV (%) :	0.0/76
Milk BV (ltr):	752/99	SCC BV:	0.18/99

EDENMORE BROS JETTA
Birth Ident: DGRR-11-349
Breed: **PA A16**

BW ($): 186/55 PW ($): 357/90

Age	Milk (ltr)	Protein (%)	Protein (kg)	Milkfat (%)	Milkfat (kg)	Days	LW
7 yr 4 m	3292	3.66	120	5.82	191	182	203
6 yr 0 m	4112	4.09	168	6.28	258	305	135
5 yr 0 m	3389	4.17	141	5.73	194	305	-156
4 yr 0 m	6315	3.94	249	5.60	353	305	334
2 yr 4 m	5037	3.59	181	5.25	265	280	490
Avg	4429	3.88	172	5.70	252	275	5 Lacts.

SANROSA DEACON ET
Birth Ident: BNNL-12-137 (513521)
Breed: **PA A16** G3 S✓ D✓

BW ($):	99/98	Lwt BV (kg):	11/98
Protein BV (kg):	26/99	Fertility BV (%):	-11.6/97
Fat BV (kg):	28/99	Func Surv BV (%) :	0.0/76
Milk BV (ltr):	752/99	SCC BV:	0.18/99

EDENMORE ROYS SKYLINE
Birth Ident: DGRR-15-279 E8-8
Breed: **PA A16**

BW ($): -4/51 PW ($): 68/90

Age	Milk (ltr)	Protein (%)	Protein (kg)	Milkfat (%)	Milkfat (kg)	Days	LW
5 yr 4 m	4941	3.42	169	4.11	203	242	45
4 yr 5 m	4419	3.46	153	3.89	172	269	-76
3 yr 5 m	4301	3.43	147	4.25	183	261	36
2 yr 5 m	3319	3.52	117	4.42	147	261	83
Avg	4245	3.45	147	4.15	176	258	4 Lacts.

ASMO TOSIKKO ET
Oseas HB No: 000000043642.FIN (510634)
Breed: **PA A16**
BW ($): -49/98

SANROSA DELLA 06-128
Birth Ident: BNNL-06-128
Breed : **PA A16** E8-8 S✓D✓
BW ($): 13/80 PW ($): 389/93

10 Lacts. Milk	Protein (%)	Protein (kg)	Milkfat (%)	Milkfat (kg)	Days
8506	3.73	317	4.21	358	285

CARMELGLEN BRODY
Birth Ident: FRQW-03-58 (504534)
Breed : **PA A16** S✓D✓
BW ($): 33/99

EDENMORE CHALLENGE JET
Birth Ident: DGRR-07-348
Breed : **PA A16** H5-7
BW ($) : 182/57 PW ($): 532/90

5 Lacts. Milk	Protein (%)	Protein (kg)	Milkfat (%)	Milkfat (kg)	Days
5990	3.87	232	5.64	338	305

ASMO TOSIKKO ET
Oseas HB No: 000000043642.FIN (510634)
Breed: **PA A16**
BW ($): -49/98

SANROSA DELLA 06-128
Birth Ident: BNNL-06-128
Breed: **PA A16** E8-8 S✓D✓
BW ($): 13/80 PW ($): 389/93

10 Lacts. Milk	Protein (%)	Protein (kg)	Milkfat (%)	Milkfat (kg)	Days
8506	3.73	317	4.21	358	285

LODORE ROYDON
Birth Ident: CHDD-12-128 (513512)
Breed: **PA A16** S✓D✓
BW ($): 87/85

EDENMORE CHALLENGE SKY
Birth Ident: DGRR-06-279
Breed: **PA A16** VHC
BW ($): -22/55 PW ($): 130/89

8 Lacts. Milk	Protein (%)	Protein (kg)	Milkfat (%)	Milkfat (kg)	Days
5521	3.53	195	4.34	240	293

NZAEL

Copyright 2022 LIC. All rights reserved

N = Induced T = At least 1 Abnormal Test in this Lactation
D = Lactation values include at least 1 derived test
= GeneMark DNA Profiled # = Parentage Uncertain D / S ✓ = Parentage Confirmed by DNA
Indices exclude genomic information with the exception of some historical Herd BW values

P001.50

Lot 39: DGRR-20-277 **Liveweight:** kg

P001.50 Official Publication of Livestock Improvement Corporation Limited and the NZ Ayrshire Association. Internal Animal Key = 41273289

Three Generation Pedigree

AYRSHIRE NEW ZEALAND N Atkins
New Zealand

AE Herd Averages as at 19/02/2022
Ancestry : 98% BW : 139/47 PW : 189/78

MINDA
PTPT / HERDCODE : DGRR 5 / 4067
LOCATION : N145-680-644 / 6
DATE : 1/03/2022

Breeder : N Atkins

REGISTERED AYRSHIRE

EDENMORE DEACONS SILK

Birth Ident: DGRR-20-277

Breed: PA A16 Sex: FEMALE
Date of Birth: 30/03/2020 Classification:

BW ($):	96/42	PW ($):	156/14
Protein BV (kg):	18/39	Fertility BV (%):	-7.7/44
Fat BV (kg):	22/44	Func Surv BV (%) :	0.1/31
Milk BV (ltr):	529/40	Somatic Cell BV:	0.10/38
Lwt BV (kg):	3/37		
Overall Opinion:	0.27/33	Dairy Conformation:	0.10/38
Udder Overall:	-0.17/42		

Avg SCC at latest Lactation :

Age	Milk (ltr)	Protein (%)	Protein (kg)	Milkfat (%)	Milkfat (kg)	Days	LW	Herd BW

Due to Calve : 02/08/2022 Bull : DGRR-20-450
Expected Calf EDENMORE FLAME P S0S
BW($): -1/19 PW($): 64/7
Bull DGRR-20-450 Mating Date 23/10/2021 - 12/01/2022

The information on this report is as recorded on the LIC MINDA database as at date of print, and LIC does not warrant the accuracy of the information provided

SANROSA DEACON ET

Birth Ident: BNNL-12-137 (513521)

Breed : PA A16 G3 S✓ D✓

BW ($):	99/98
Protein BV (kg):	26/99
Fat BV (kg):	28/99
Milk BV (ltr):	752/99
Liveweight BV (kg):	11/98
Fertility BV (%):	-11.6/97
Functional Survival BV (%):	0.0/76
Somatic Cell BV:	0.18/99
Fat %:	4.6
Protein %:	3.8

EDENMORE BROS SUCCESS

Birth Ident: DGRR-12-421 B6-7

Breed: PA A16

		PW ($):	289/92
BW ($):	92/53	Lwt BV (kg):	-4/51
Protein BV (kg):	10/53	Fertility BV (%):	-3.7/51
Fat BV (kg):	16/54	Func Surv BV (%) :	0.3/41
Milk BV (ltr):	306/57	SCC BV:	0.02/49

Age	Milk (ltr)	Protein (%)	Protein (kg)	Milkfat (%)	Milkfat (kg)	Days	LW
9 yr 4 m	3816	3.45	132	4.04	154	188	53
8 yr 0 m	3664	3.83	140	5.05	185	264	-110
7 yr 0 m	1804	3.72	67	4.94	89	147	-104
6 yr 1 m	3621	4.11	149	5.37	194	238	164
5 yr 0 m	3303	4.12	136	5.06	167	267	-15
3 yr 5 m	5834	3.85	225	5.11	298	305	296
2 yr 4 m	4903	3.86	189	5.47	268	288	393
Avg	3849	3.85	148	5.03	194	242	7 Lacts.

Traits other than production (2014)

AM	ST	MS	OO	S	W	C	RA	R	L	US	FU	RU	FT	RT	TL	UO	DC
8	9	6	8	5	4	7	5	6	6	5	6	6	5	5		6	7

ASMO TOSIKKO ET

Oseas HB No: 000000043642/FIN (510634)

Breed: PA A16 G3

BW ($):	-49/98	Lwt BV (kg):	24/98
Protein BV (kg):	10/98	Fertility BV (%):	-13.8/96
Fat BV (kg):	11/98	Func Surv BV (%) :	-0.6/76
Milk BV (ltr):	426/98	SCC BV:	-0.64/98

SANROSA DELLA 06-128

Birth Ident: BNNL-06-128 E8-8

Breed: PA A16 G3,G1 S✓ D✓

BW ($): 13/80 PW ($): 389/93

Age	Milk (ltr)	Protein (%)	Protein (kg)	Milkfat (%)	Milkfat (kg)	Days	LW
13 yr 11 m	9463	3.51	332	3.86	366	305 T	91
11 yr 10 m	10838	3.67	398	4.05	439	305	237
10 yr 0 m	9393	3.76	353	4.04	379	305	223
8 yr 11 m	9051	3.59	325	4.17	378	289	186
7 yr 0 m	10890	3.82	416	4.67	509	305	546
Plus 5 unprinted lactations							
Avg	8506	3.73	317	4.21	358	285	10 Lacts.

CARMELGLEN BRODY

Birth Ident: FRQW-03-58 (504534)

Breed: PA A16 G3,G1 S✓ D✓

BW ($):	33/99	Lwt BV (kg):	11/99
Protein BV (kg):	10/99	Fertility BV (%):	-5.5/99
Fat BV (kg):	11/99	Func Surv BV (%) :	0.7/89
Milk BV (ltr):	400/99	SCC BV:	-0.04/99

EDENMORE CHALLENGE SEA

Birth Ident: DGRR-07-279 B

Breed: PA A16

BW ($): -1/52 PW ($): -102/82

Age	Milk (ltr)	Protein (%)	Protein (kg)	Milkfat (%)	Milkfat (kg)	Days	LW
5 yr 0 m	745	4.10	31	4.84	36	56	-43
4 yr 0 m	4834	3.97	192	4.86	235	300	43
3 yr 0 m	4300	3.75	161	4.67	201	301	14
2 yr 0 m	3675	3.73	137	5.02	184	295	-5
Avg	4270	3.82	163	4.84	207	299	3 Lacts.

LAMMIN LIFE

Oseas HB No: 000000040696/FIN

Breed: A A16 BW ($): -138/57

ASMO RIGA ET

Oseas HB No: 000001211139/FIN

Breed : A A16

BW ($): PW ($):

Milk	Protein (%)	Protein (kg)	Milkfat (%)	Milkfat (kg)	Days

ASMO OMATUNTO

Oseas HB No: 000000041587/FIN (505598)

Breed : PA A16 BW ($): -130/94

SANROSA DELLA 99 128

Birth Ident: BNNL-99-128

Breed : PA A16 VHC S✓

BW ($) : -165/65 PW ($): -61/94

11 Lacts. Milk	Protein (%)	Protein (kg)	Milkfat (%)	Milkfat (kg)	Days
6157	3.85	237	4.22	260	273

HIRVIVAINION JULLI

Oseas HB No: 000000040198/FIN (61702)

Breed: PA A16 BW ($): -44/99

CARMELGLEN BRIGITTE

Birth Ident: FRQW-00-47

Breed: PA A16 EXC S✓

BW ($): 7/75 PW ($): 329/95

10 Lacts. Milk	Protein (%)	Protein (kg)	Milkfat (%)	Milkfat (kg)	Days
5333	3.56	190	4.12	220	252

KILFENNAN CHALLENGE

Birth Ident: DVLX-98-35 (61772)

Breed: PA A16 S✓D✓ BW ($): -54/99

EDENMORE BONNY SKYLINE

Birth Ident: DGRR-04-119

Breed: PA A16

BW ($): -21/49 PW ($): -71/64

2 Lacts. Milk	Protein (%)	Protein (kg)	Milkfat (%)	Milkfat (kg)	Days
3549	3.75	133	5.10	181	276

NZAEL

Copyright 2022 LIC. All rights reserved

N = Induced T = At least 1 Abnormal Test in this Lactation
D = Lactation values include at least 1 derived test

= GeneMark DNA Profiled # = Parentage Uncertain D / S ✓ = Parentage Confirmed by DNA
Indices exclude genomic information with the exception of some historical Herd BW values

P001.50

VET SERVICES DANNEVIRKE

LOCALLY OWNED
VETERINARY CLINIC
IN THE HEART OF DANNEVIRKE

From cherished pets to stud bulls, Vet Services have a team of experts available, ready to support you with your animal's health and welfare needs.

Providing excellent and trusted care in your community for over 75 years.

Address 193-195 High Street, Dannevirke
Ph (06) 374 7021
Email dannevirke@vsdvk.co.nz

Lot 40: DGRR-20-343 **Liveweight**: kg

P001.50 Official Publication of Livestock Improvement Corporation Limited and the NZ Ayrshire Association. Internal Animal Key = 41728873

Three Generation Pedigree

AYRSHIRE NEW ZEALAND N Atkins
New Zealand

AE Herd Averages as at 19/02/2022
Ancestry : 98% BW : 139/47 PW : 189/78

MINDA
PTPT / HERDCODE : DGRR 5 / 4067
LOCATION : N145-680-644 / 6
DATE : 1/03/2022

Breeder : **N Atkins**

REGISTERED AYRSHIRE

EDENMORE JACKS JOELLE

Birth Ident: DGRR-20-343

Breed: **PA A16** Sex: **FEMALE**
Date of Birth: **2/08/2020** Classification:

BW ($):	97/23	PW ($):	137/8
Protein BV (kg):	11/22	Fertility BV (%):	-5.3/24
Fat BV (kg):	24/24	Func Surv BV (%) :	-0.1/18
Milk BV (ltr):	461/24	Somatic Cell BV:	-0.05/22
Lwt BV (kg):	5/21		
Overall Opinion:	0.31/13	Dairy Conformation:	0.03/20
Udder Overall:	-0.28/21		

Avg SCC at latest Lactation :

Age	Milk (ltr)	Protein (%)	Protein (kg)	Milkfat (%)	Milkfat (kg)	Days	LW	Herd BW

Due to Calve : 02/08/2022 Bull : **DGRR-20-450**
Expected Calf **EDENMORE FLAME P S0S**
BW($): -2/14 PW($): 55/5
Bull **DGRR-20-450** Mating Date 23/10/2021 - 12/01/2022

The information on this report is as recorded on the LIC MINDA database as at date of print, and LIC does not warrant the accuracy of the information provided

EDENMORE JACKSON
Birth Ident: DGRR-18-348
Breed : **PA A16** G3 S✓

BW ($):	139/42		
Protein BV (kg):	22/40		
Fat BV (kg):	32/45		
Milk BV (ltr):	628/41		
Liveweight BV (kg):	12/34		
Fertility BV (%):	-7.9/45		
Functional Survival BV (%):	0.0/31		
Somatic Cell BV:	0.10/39		
Fat %:	4.8		
Protein %:	3.7		

EDENMORE ELIZAS JESSICA
Birth Ident: DGRR-18-347 B6-7
Breed: **PA A16**

		PW ($):	62/75
BW ($):	55/47	Lwt BV (kg):	-3/49
Protein BV (kg):	1/47	Fertility BV (%):	-2.6/43
Fat BV (kg):	16/48	Func Surv BV (%) :	-0.3/40
Milk BV (ltr):	294/52	SCC BV:	-0.20/46

Age	Milk (ltr)	Protein (%)	Protein (kg)	Milkfat (%)	Milkfat (kg)	Days	LW
3 yr 5 m	2200	3.35	74	4.82	106	163	13
2 yr 4 m	2917	3.72	109	5.34	156	261	165
Avg	2558	3.56	91	5.11	131	212	2 Lacts.

Traits other than production (2020)

AM	ST	MS	OO	S	W	C	RA	R	L	US	FU	RU	FT	RT	TL	UO	DC
8	8	8	8	5	5	7	5	6	7	6	6	6	4	5	3	6	7

SANROSA DEACON ET
Birth Ident: BNNL-12-137 (513521)
Breed: **PA A16** G3 S✓ D✓

BW ($):	99/98	Lwt BV (kg):	11/98
Protein BV (kg):	26/99	Fertility BV (%):	-11.6/97
Fat BV (kg):	28/99	Func Surv BV (%) :	0.0/76
Milk BV (ltr):	752/99	SCC BV:	0.18/99

EDENMORE BROS JETTA
Birth Ident: DGRR-11-349
Breed: **PA A16**

BW ($): 186/55 PW ($): 357/90

Age	Milk (ltr)	Protein (%)	Protein (kg)	Milkfat (%)	Milkfat (kg)	Days	LW
7 yr 4 m	3292	3.66	120	5.82	191	182	203
6 yr 0 m	4112	4.09	168	6.28	258	305	135
5 yr 0 m	3389	4.17	141	5.73	194	305	-156
4 yr 0 m	6315	3.94	249	5.60	353	305	334
2 yr 4 m	5037	3.59	181	5.25	265	280	490
Avg	4429	3.88	172	5.70	252	275	5 Lacts.

PA HILL MUST ELOPE
Birth Ident: FVDV-15-300 (516511)
Breed: **PA A16** G3 S✓ D✓

BW ($):	-28/80	Lwt BV (kg):	-9/81
Protein BV (kg):	-1/82	Fertility BV (%):	-7.2/75
Fat BV (kg):	7/82	Func Surv BV (%) :	0.8/70
Milk BV (ltr):	374/85	SCC BV:	-0.09/80

EDENMORE BROS JESSICA
Birth Ident: DGRR-11-348 V6-7
Breed: **PA A16**

BW ($): 140/56 PW ($): 259/91

Age	Milk (ltr)	Protein (%)	Protein (kg)	Milkfat (%)	Milkfat (kg)	Days	LW
8 yr 11 m	2461	3.15	78	6.56	161	149	52
7 yr 10 m	4105	3.37	138	5.99	246	279	91
6 yr 5 m	4548	3.64	166	5.64	256	305	123
5 yr 5 m	3898	3.60	148	5.84	228	305	-3
4 yr 5 m	6627	3.30	219	5.20	345	305	228
		Plus 2 unprinted lactations					
Avg	4467	3.54	158	5.66	253	273	7 Lacts.

ASMO TOSIKKO ET
Oseas HB No: 000000043642:FIN (510634)
Breed: **PA A16**
BW ($): -49/98

SANROSA DELLA 06-128
Birth Ident: BNNL-06-128
Breed : **PA A16** E8-8 S✓D✓

BW ($): 13/80 PW ($): 389/93

10 Lacts.	Protein		Milkfat			
Milk	(%)	(kg)	(%)	(kg)	Days	
8506	3.73	317	4.21	358	285	

CARMELGLEN BRODY
Birth Ident: FRQW-03-58 (504534)
Breed : **PA A16** S✓D✓
BW ($): 33/99

EDENMORE CHALLENGE JET
Birth Ident: DGRR-07-348
Breed : **PA A16** H5-7

BW ($) : 182/57 PW ($): 532/90

5 Lacts.	Protein		Milkfat			
Milk	(%)	(kg)	(%)	(kg)	Days	
5990	3.87	232	5.64	338	305	

SKYLINE MUSTANG
Birth Ident: BLJW-05-14 (506527)
Breed: **PA A16** S✓D✓
BW ($): 62/98

PA HILL BRODY ELIZA ET
Birth Ident: FVDV-10-29
Breed: **PA A16** V7-8 S✓

BW ($): 71/65 PW ($): 199/95

8 Lacts.	Protein		Milkfat			
Milk	(%)	(kg)	(%)	(kg)	Days	
4455	3.08	138	3.77	169	278	

CARMELGLEN BRODY
Birth Ident: FRQW-03-58 (504534)
Breed: **PA A16** S✓D✓
BW ($): 33/99

SOUTHWIND K JACARANDA
Birth Ident: BNHY-03-17
Breed: **PA A16** VHC S✓D✓

BW ($): 108/61 PW ($): 59/92

8 Lacts.	Protein		Milkfat			
Milk	(%)	(kg)	(%)	(kg)	Days	
4555	3.72	169	5.21	237	259	

NZAEL

Copyright 2022 LIC. All rights reserved

N = Induced T = At least 1 Abnormal Test in this Lactation
D = Lactation values include at least 1 derived test

= GeneMark DNA Profiled # = Parentage Uncertain D / S ✓ = Parentage Confirmed by DNA
Indices exclude genomic information with the exception of some historical Herd BW values

P001.50

Lot 41: DGRR-20-430 **Liveweight**: kg

P001.50 Official Publication of Livestock Improvement Corporation Limited and the NZ Ayrshire Association. Internal Animal Key = 41275783

Three Generation Pedigree

AYRSHIRE NEW ZEALAND N Atkins
New Zealand

AE Herd Averages as at 19/02/2022
Ancestry : 98% BW : 139/47 PW : 189/78

MINDA
PTPT / HERDCODE : DGRR 5 / 4067
LOCATION : N145-680-644 / 6
DATE : 1/03/2022

Breeder : **N Atkins**

REGISTERED AYRSHIRE SUPPLEMENTARY

EDENMORE LOYAL SUN S1A

Birth Ident: DGRR-20-430

Breed: **SA A12F3** Sex: **FEMALE**
Date of Birth: **18/03/2020** Classification:

BW ($):	3/33	PW ($):	59/12
Protein BV (kg):	2/33	Fertility BV (%):	-4.7/31
Fat BV (kg):	1/34	Func Surv BV (%) :	1.1/22
Milk BV (ltr):	275/36	Somatic Cell BV:	-0.32/32
Lwt BV (kg):	-18/32		
Overall Opinion:	0.32/23	Dairy Conformation:	-0.03/29
Udder Overall:	0.01/29		

Avg SCC at latest Lactation :

Age	Milk (ltr)	Protein (%)	Protein (kg)	Milkfat (%)	Milkfat (kg)	Days	LW	Herd BW

Due to Calve : 02/08/2022 Bull : **DGRR-20-450**
Expected Calf **EDENMORE FLAME P S0S**
BW($): -48/17 PW($): 12/6
Bull **DGRR-20-450** Mating Date 23/10/2021 - 12/01/2022

The information on this report is as recorded on the LIC MINDA database as at date of print, and LIC does not warrant the accuracy of the information provided

RANGEVIEW MUST BE LOYAL
Birth Ident: JBHD-16-733 (517708)
Breed : **PA A16** G3 S✓ D✓

BW ($):	-26/75		
Protein BV (kg):	0/77		
Fat BV (kg):	-2/78		
Milk BV (ltr):	319/81		
Liveweight BV (kg):	-12/78		
Fertility BV (%):	-3.1/64		
Functional Survival BV (%):	1.4/46		
Somatic Cell BV:	-0.50/74		
Fat %:	4.4		
Protein %:	3.5		

EDENMORE BROS SUN S1A
Birth Ident: DGRR-12-220 V7-7
Breed: **SA A8F5**

		PW ($):	68/92
BW ($):	31/54	Lwt BV (kg):	-24/51
Protein BV (kg):	5/55	Fertility BV (%):	-6.4/48
Fat BV (kg):	5/56	Func Surv BV (%) :	0.8/40
Milk BV (ltr):	232/58	SCC BV:	-0.14/51

Age	Milk (ltr)	Protein (%)	Protein (kg)	Milkfat (%)	Milkfat (kg)	Days	LW
8 yr 7 m	4918	3.44	169	5.04	248	305	294
7 yr 7 m	4327	3.63	157	4.57	198	276	9
6 yr 8 m	4374	3.60	157	4.37	191	283	52
5 yr 8 m	4127	3.69	152	4.46	184	304	21
4 yr 9 m	3511	3.96	139	4.82	169	271	36
3 yr 8 m	5418	3.35	181	4.74	257	305	83
2 yr 0 m	4196	3.45	145	4.47	188	305	96
Avg	4410	3.57	157	4.65	205	293	7 Lacts.

Traits other than production (2018)

AM	ST	MS	OO	S	W	C	RA	R	L	US	FU	RU	FT	RT	TL	UO	DC
0	0	0	0	6	6	7	5	7	7	7	7	7	5	7	4	7	7

SKYLINE MUSTANG
Birth Ident: BLJW-05-14 (506527)
Breed: **PA A16** G3,G1 S✓ D✓

BW ($):	62/98	Lwt BV (kg):	-17/97
Protein BV (kg):	10/99	Fertility BV (%):	-5.4/97
Fat BV (kg):	13/99	Func Surv BV (%) :	3.0/91
Milk BV (ltr):	506/99	SCC BV:	-0.33/98

RANGEVIEW SECRETS LAUREL
Birth Ident: JBHD-11-32 E8-8
Breed: **PA A16** G3 S✓

BW ($): -22/53 PW ($): 284/94

Age		Milk (ltr)	Protein (%)	Protein (kg)	Milkfat (%)	Milkfat (kg)	Days	LW
9 yr 11 m	D	5150	3.15	162	4.10	211	173	187
8 yr 11 m	D	6291	3.30	208	4.49	282	275	78
7 yr 11 m	D	6111	3.22	197	4.40	269	228	75
6 yr 11 m	D	7246	3.34	242	4.85	352	290	142
4 yr 11 m	D	7743	3.41	264	4.51	349	293	134
		Plus 3 unprinted lactations						
Avg	D	6192	3.40	211	4.65	288	261	8 Lacts.

CARMELGLEN BRODY
Birth Ident: FRQW-03-58 (504534)
Breed: **PA A16** G3,G1 S✓ D✓

BW ($):	33/99	Lwt BV (kg):	11/99
Protein BV (kg):	10/99	Fertility BV (%):	-5.5/99
Fat BV (kg):	11/99	Func Surv BV (%) :	0.7/89
Milk BV (ltr):	400/99	SCC BV:	-0.04/99

NORTHSEA SUNRISE
Birth Ident: DGRR-06-233
Breed: **FJ F9J7**

BW ($): 85/56 PW ($): 64/92

Age		Milk (ltr)	Protein (%)	Protein (kg)	Milkfat (%)	Milkfat (kg)	Days	LW
7 yr 10 m	D	3723	4.12	153	5.23	195	230	-145
7 yr 0 m		4818	3.74	180	4.86	234	276	118
6 yr 0 m		4833	3.94	190	5.26	254	288	48
5 yr 0 m		5338	3.84	205	4.78	255	261	202
4 yr 0 m		4000	4.04	162	5.14	206	270	32
		Plus 2 unprinted lactations						
Avg	D	4465	3.91	175	4.96	221	269	7 Lacts.

KILFENNAN CHALLENGE
Birth Ident: DVLX-98-35 (61772)
Breed: **PA A16** S✓D✓
BW ($): -54/99

SKYLINE MERCEDES JOHDE
Birth Ident: BLJW-02-32
Breed : **PA A16** VHC

BW ($): -31/68 PW ($): 96/93

11 Lacts.	Protein		Milkfat			
Milk	(%)	(kg)	(%)	(kg)	Days	
4003	3.90	156	4.84	194	260	

GOLDWYN SECRET LORD ET
Birth Ident: WGR-09-71
Breed : **PA A16**
BW ($): -188/60

RANGEVIEW LAUREL
Birth Ident: JBHD-09-16
Breed : **PA A16** E8-8

BW ($) : -21/49 PW ($): 12/94

10 Lacts.	Protein		Milkfat			
Milk	(%)	(kg)	(%)	(kg)	Days	
D 5409	3.36	182	4.03	218	244	

HIRVIVAINION JULLI
Oseas HB No: 000000040198:FIN (61702)
Breed: **PA A16**
BW ($): -44/99

CARMELGLEN BRIGITTE
Birth Ident: FRQW-00-47
Breed: **PA A16** EXC S✓

BW ($): 7/75 PW ($): 329/95

10 Lacts.	Protein		Milkfat			
Milk	(%)	(kg)	(%)	(kg)	Days	
D 5333	3.56	190	4.12	220	252	

SCOTTS NORTHSEA
Birth Ident: HGMC-00-27 (501038)
Breed: **FJ F9J6** S✓D✓
BW ($): 210/99

DAM:
Birth Ident: GTMK-02-70
Breed: **FJ F8J8**

BW ($): 3/55 PW ($): 14/92

6 Lacts.	Protein		Milkfat			
Milk	(%)	(kg)	(%)	(kg)	Days	
4789	3.65	175	4.76	228	270	

NZAEL

Copyright 2022 LIC. All rights reserved

N = Induced T = At least 1 Abnormal Test in this Lactation
D = Lactation details include at least one derived test

= GeneMark DNA Profiled # = Parentage Uncertain D / S ✓ = Parentage Confirmed by DNA
Indices exclude genomic information with the exception of some historical Herd BW values

P001.50

Linking Buyers and Sellers

LINK LIVESTOCK Ltd

Sales Agents

Nigel Riddell - nriddell@linklivestock.co.nz - 0274 343 153
Ross Riddell - rriddell@linklivestock.co.nz - 027 211 1112
Grant Aiken - grantw.aiken@gmail.com - 027 245 8821
Tania White - twhite@linklivestock.co.nz - 027 2201799
Stewart Cruickshank - scruickshank@linklivestock.co.nz - 027 270 5288

Business Manager

Lisa Treleaven - accounts@linklivestock.co.nz - 027 2554872

www.linklivestock.co.nz

Lot 42: DGRR-20-85 Liveweight: kg

P001.50 Official Publication of Livestock Improvement Corporation Limited and the NZ Milking Shorthorn Assn. Internal Animal Key = 41309893

Three Generation Pedigree

N Atkins
New Zealand

Herd Averages as at 19/02/2022
Ancestry : 98% BW : 139/47 PW : 189/78

PTPT / HERDCODE : DGRR 5 / 4067
LOCATION : N145-680-644 / 6
DATE : 1/03/2022

Breeder : N Atkins

REGISTERED MILKING SHORTHORN SUPPLEMENTARY
EDENMORE HENK SNOW P S0S

Birth Ident: DGRR-20-85
Breed: SS F5A4 Sex: FEMALE
Date of Birth: 20/04/2020 Classification:

BW ($):	-145/25	PW ($):	-59/9
Protein BV (kg):	4/27	Fertility BV (%):	-5.5/20
Fat BV (kg):	-8/28	Func Surv BV (%) :	-1.6/11
Milk BV (ltr):	157/29	Somatic Cell BV:	-0.54/28
Lwt BV (kg):	58/17		
Overall Opinion:	0.14/9	Dairy Conformation:	0.01/14
Udder Overall:	0.34/20		

Avg SCC at latest Lactation :

Age	Milk (ltr)	Protein (%)	Protein (kg)	Milkfat (%)	Milkfat (kg)	Days	LW	Herd BW

We used Henrik to help consolidate the polled gene. Also used the Swedish bulls Backgard, Grasgarde and Hulan back in the early 1990's. Did a good job on our reds.

Due to Calve : 01/08/2022 Bull : DGRR-19-477
Expected Calf EDENMORE RATANUI P S0S
BW($): -121/12 PW($): -73/5
Bull DGRR-19-477 Mating Date 23/10/2021 - 12/01/2022

The information on this report is as recorded on the LIC MINDA database as at date of print, and LIC does not warrant the accuracy of the information provided

VR STENKULLA HEL HENRIK PP
Oseas HB No: 000000099862/SWE (518557)
Breed : AO A8O8 G3

BW ($):	-249/46
Protein BV (kg):	-11/48
Fat BV (kg):	-23/50
Milk BV (ltr):	-338/55
Liveweight BV (kg):	56/38
Fertility BV (%):	-5.5/35
Functional Survival BV (%):	-0.9/12
Somatic Cell BV:	-0.63/51
Fat %:	4.6
Protein %:	3.8

EDENMORE FIDELITY SNOW S0S
Birth Ident: DGRR-15-90 85 VG
Breed: SS F10S2

		PW ($):	41/87
BW ($):	-43/50	Lwt BV (kg):	61/31
Protein BV (kg):	19/54	Fertility BV (%):	-5.4/39
Fat BV (kg):	6/56	Func Surv BV (%) :	-2.2/30
Milk BV (ltr):	647/58	SCC BV:	-0.45/50

Age	Milk (ltr)	Protein (%)	Protein (kg)	Milkfat (%)	Milkfat (kg)	Days	LW
5 yr 7 m	4664	3.76	175	4.35	203	305	40
4 yr 7 m	4906	3.88	190	4.25	208	299	-138
3 yr 7 m	5330	3.77	201	4.08	217	287	40
2 yr 6 m	3792	3.74	142	4.61	175	305	-41
Avg	4673	3.79	177	4.30	201	299	4 Lacts.

Traits other than production (2020)

AM	ST	MS	OO	S	W	C	RA	R	L	US	FU	RU	FT	RT	TL	UO	DC
0	0	0	0	8	7	7	5	7	6	7	8	7	5	6	3	7	8

VR HEL P
Oseas HB No: 000000037715/DNK (517734)
Breed: AO A13O2 G3

BW ($):	-123/51	Lwt BV (kg):	21/51
Protein BV (kg):	0/55	Fertility BV (%):	-11.1/33
Fat BV (kg):	-3/57	Func Surv BV (%) :	-1.5/8
Milk BV (ltr):	73/62	SCC BV:	-0.49/53

RDCSWEF00260150789
Oseas HB No: 000260150789/SWE
Breed: A A16

BW ($): PW ($):

Age	Milk (ltr)	Protein (%)	Protein (kg)	Milkfat (%)	Milkfat (kg)	Days	LW

DELTA FIDELITY-RED
Oseas HB No: 000396647605/NLD (110602)
Breed: PF F16 G3

BW ($):	67/98	Lwt BV (kg):	92/95
Protein BV (kg):	38/99	Fertility BV (%):	-10.3/98
Fat BV (kg):	29/99	Func Surv BV (%) :	-3.0/87
Milk BV (ltr):	959/99	SCC BV:	-0.39/99

EDENMORE GOLD SNOW S0S
Birth Ident: DGRR-07-89 VHC
Breed: SS F4S3 S#

BW ($): -180/41 PW ($): -16/91

Age	Milk (ltr)	Protein (%)	Protein (kg)	Milkfat (%)	Milkfat (kg)	Days	LW
8 yr 4 m	4819	3.11	150	3.35	162	202	-125
7 yr 0 m	6823	3.37	230	3.75	256	289	90
5 yr 4 m	6731	3.43	231	4.31	290	305	95
4 yr 3 m	6004	3.48	209	4.19	251	281	97
3 yr 2 m	3494	4.02	140	4.55	159	243	-52
Avg	5409	3.41	185	3.97	215	266	6 Lacts.

Plus 1 unprinted lactation

RDCSWEM000000099566
Oseas HB No: 000000099566/SWE
Breed: A A16 S# D#
BW ($): -93/54

RDCDNKF002098002001
Oseas HB No: 002098002001/DNK
Breed : AO A10O4
BW ($): PW ($):

Milk	Protein (%)	Protein (kg)	Milkfat (%)	Milkfat (kg)	Days

SAMMATIN VALPAS
Oseas HB No: 000000044412/FIN (511579)
Breed : PA A16
BW ($): -156/84

RDCSWEF000260150657
Oseas HB No: 000260150657/SWE
Breed : A A16
BW ($) : PW ($):

Milk	Protein (%)	Protein (kg)	Milkfat (%)	Milkfat (kg)	Days

KIAN S3F
Oseas HB No: 000207288005/NLD (102806)
Breed: SF F16
BW ($): 73/99

BLES
Oseas HB No: 000354090045/NLD
Breed: F F16
BW ($): PW ($):

Milk	Protein (%)	Protein (kg)	Milkfat (%)	Milkfat (kg)	Days

FORTIFY SNOWBALL
Birth Ident: DGRR-04-87
Breed: FS F8S6
BW ($): -304/48 PW ($): -271/77

2 Lacts. Milk	Protein (%)	Protein (kg)	Milkfat (%)	Milkfat (kg)	Days
5236	3.39	178	3.71	195	291

Copyright 2022 LIC. All rights reserved

N = Induced T = At least 1 Abnormal Test in this Lactation
D = Lactation values include at least 1 derived test
= GeneMark DNA Profiled # = Parentage Uncertain D / S ✓ = Parentage Confirmed by DNA
Indices exclude genomic information with the exception of some historical Herd BW values

P001.50

Lot 43: DGRR-20-90 Liveweight: kg

P001.50 Official Publication of Livestock Improvement Corporation Limited and the NZ Milking Shorthorn Assn. Internal Animal Key = 41670042

Three Generation Pedigree

N Atkins
New Zealand

Herd Averages as at 19/02/2022
Ancestry : 98% BW : 139/47 PW : 189/78

PTPT / HERDCODE : DGRR 5 / 4067
LOCATION : N145-680-644 / 6
DATE : 1/03/2022

Breeder : N Atkins

REGISTERED MILKING SHORTHORN SUPPLEMENTARY
EDENMORE DICKS PANSY S1S

Birth Ident: DGRR-20-90
Breed: SS S8F3 Sex: FEMALE
Date of Birth: 23/07/2020 Classification:

BW ($):	-100/23	PW ($):	-72/8
Protein BV (kg):	1/22	Fertility BV (%):	-1.9/23
Fat BV (kg):	-5/23	Func Surv BV (%) :	0.8/14
Milk BV (ltr):	40/24	Somatic Cell BV:	-0.18/21
Lwt BV (kg):	48/24		
Overall Opinion:	0.54/14	Dairy Conformation:	-0.05/21
Udder Overall:	0.24/20		

Avg SCC at latest Lactation :

Age	Milk (ltr)	Protein (%)	Protein (kg)	Milkfat (%)	Milkfat (kg)	Days	LW	Herd BW

White Ruby is still going well for us. One of the few 2 year olds that has produced over 500kgs for us of any breed.

Due to Calve : 31/07/2022 Bull : DGRR-19-477
Expected Calf EDENMORE RATANUI P S0S
BW($): -99/12 PW($): -76/4
Bull DGRR-19-477 Mating Date 23/10/2021 - 12/01/2022

The information on this report is as recorded on the LIC MINDA database as at date of print, and LIC does not warrant the accuracy of the information provided

EDENMORE MOBY DICK S1S
Birth Ident: DGRR-17-480
Breed : SS S8F4 G3

BW ($):	-66/43
Protein BV (kg):	9/43
Fat BV (kg):	-2/44
Milk BV (ltr):	419/46
Liveweight BV (kg):	58/45
Fertility BV (%):	1.9/42
Functional Survival BV (%):	0.3/29
Somatic Cell BV:	-0.24/41
Fat %:	4.3
Protein %:	3.7

EDENMORE TANA PANSY S1S
Birth Ident: DGRR-18-86 84 GP
Breed: SS S7A3

		PW ($):	-88/62
BW ($):	-134/46	Lwt BV (kg):	38/51
Protein BV (kg):	-7/45	Fertility BV (%):	-5.7/41
Fat BV (kg):	-8/47	Func Surv BV (%) :	1.3/27
Milk BV (ltr):	-339/49	SCC BV:	-0.13/44

Age	Milk (ltr)	Protein (%)	Protein (kg)	Milkfat (%)	Milkfat (kg)	Days	LW
2 yr 3 m	1965	4.50	89	6.30	124	271	12
Avg	1965	4.50	89	6.30	124	271	1 Lacts.

Traits other than production (2020)

AM	ST	MS	OO	S	W	C	RA	R	L	US	FU	RU	FT	RT	TL	UO	DC
8	8	8	8	6	5	7	4	6	6	7	6	7	6	7	4	7	7

OLIVER WOODS CARBO-P S0S
Birth Ident: FJYV-13-32 (514566)
Breed: SS S8F5 G3 S✓ D✓

BW ($):	-121/89	Lwt BV (kg):	92/85
Protein BV (kg):	12/91	Fertility BV (%):	0.7/83
Fat BV (kg):	-2/91	Func Surv BV (%) :	0.4/63
Milk BV (ltr):	583/92	SCC BV:	-0.02/89

EDENMORE WHITE RUBY S0S
Birth Ident: DGRR-12-861 H5-7
Breed: SS S8F3

BW ($): 1/54 PW ($): 312/93

Age	Milk (ltr)	Protein (%)	Protein (kg)	Milkfat (%)	Milkfat (kg)	Days	LW
9 yr 5 m	2768	3.52	98	5.13	142	150	148
8 yr 0 m	4375	4.00	175	5.81	254	305	48
7 yr 0 m	4804	4.00	192	5.70	274	305	229
6 yr 0 m	2183	4.10	90	5.79	126	218	-171
4 yr 11 m	4026	4.36	176	5.59	225	305	70
Avg	4134	4.02	166	5.54	229	268	7 Lacts.

Plus 2 unprinted lactations

BRECON TANA S0S
Birth Ident: KYRH-15-155 (516541)
Breed: SS S8F5 G3 S✓ D✓

BW ($):	-150/86	Lwt BV (kg):	38/83
Protein BV (kg):	-9/89	Fertility BV (%):	-8.8/80
Fat BV (kg):	-8/89	Func Surv BV (%) :	1.3/49
Milk BV (ltr):	-459/91	SCC BV:	-0.06/87

EDENMORE IROQUOI PANS S0S
Birth Ident: DGRR-12-83 V6-7
Breed: SS S6A4

BW ($): -114/54 PW ($): -8/93

Age	Milk (ltr)	Protein (%)	Protein (kg)	Milkfat (%)	Milkfat (kg)	Days	LW
8 yr 5 m	2837	4.01	114	4.41	125	280	-410
7 yr 7 m	4231	4.16	176	5.19	220	285	-22
6 yr 5 m	4352	3.97	173	5.07	220	305	25
5 yr 6 m	4344	4.06	176	5.12	222	305	65
4 yr 5 m	3947	4.10	162	5.29	209	305	39
Avg	3918	3.98	156	4.97	195	295	7 Lacts.

Plus 2 unprinted lactations

BRECON ENCORE S0S
Birth Ident: KYRH-10-191 (511570)
Breed: SS S7O4 S✓D✓
BW ($): -157/91

OLIVER WOODS TAL CARA S0S
Birth Ident: FJYV-06-11
Breed : SS F8S8 EXC
BW ($): -105/66 PW ($): 267/94

13 Lacts. Milk	Protein (%)	Protein (kg)	Milkfat (%)	Milkfat (kg)	Days
5257	3.62	191	4.66	245	257

BRECON JAMIROQUOI S1S
Birth Ident: KYRH-07-74 (510575)
Breed : SS S11O4 S✓
BW ($): -132/92

EDENMORE MARTINI RUBY S1S
Birth Ident: DGRR-05-86
Breed : SS S9F5
BW ($) : -138/58 PW ($): -176/91

6 Lacts. Milk	Protein (%)	Protein (kg)	Milkfat (%)	Milkfat (kg)	Days
4835	3.62	175	4.49	217	301

BRECON HAROLD S1S
Birth Ident: KYRH-13-100 (514596)
Breed: SS S10A2 S✓
BW ($): -199/88

BRECON CEDRIC TAROT S0S
Birth Ident: KYRH-08-48
Breed: SS F8S6
BW ($): -54/61 PW ($): 122/93

7 Lacts. Milk	Protein (%)	Protein (kg)	Milkfat (%)	Milkfat (kg)	Days
D 5953	3.69	220	4.27	254	263

BRECON JAMIROQUOI S1S
Birth Ident: KYRH-07-74 (510575)
Breed: SS S11O4 S✓
BW ($): -132/92

EDENMORE CHALLS PANSY S1A
Birth Ident: DGRR-06-85
Breed: SA A8S5 VHC
BW ($): -94/53 PW ($): 61/89

5 Lacts. Milk	Protein (%)	Protein (kg)	Milkfat (%)	Milkfat (kg)	Days
5293	3.93	207	5.16	272	305

Copyright 2022 LIC. All rights reserved

N = Induced T = At least 1 Abnormal Test in this Lactation
D = Lactation details include at least one derived test
= GeneMark DNA Profiled # = Parentage Uncertain D / S ✓ = Parentage Confirmed by DNA
Indices exclude genomic information with the exception of some historical Herd BW values

P001.50

Photo of White Ruby

Lot 44: DGRR-20-91 **Liveweight:** kg

P001.50 Official Publication of Livestock Improvement Corporation Limited and the NZ Milking Shorthorn Assn. Internal Animal Key = 41273145

Three Generation Pedigree

N Atkins
New Zealand

Herd Averages as at 19/02/2022
Ancestry : 98% BW : 139/47 PW : 189/78

PTPT / HERDCODE : DGRR 5 / 4067
LOCATION : N145-680-644 / 6
DATE : 1/03/2022

Breeder : **N Atkins**

REGISTERED MILKING SHORTHORN SUPPLEMENTARY
EDENMORE MOBY PANSY S1S

Birth Ident: DGRR-20-91

Breed: **SS S7F5** Sex: **FEMALE**
Date of Birth: **26/03/2020** Classification:

BW ($):	-56/23	PW ($):	-39/9
Protein BV (kg):	6/24	Fertility BV (%):	-0.2/23
Fat BV (kg):	1/24	Func Surv BV (%) :	0.4/15
Milk BV (ltr):	325/25	Somatic Cell BV:	-0.31/22
Lwt BV (kg):	48/18		
Overall Opinion:	0.35/12	Dairy Conformation:	0.00/18
Udder Overall:	0.00/16		

Avg SCC at latest Lactation :

Age	Milk (ltr)	Protein (%)	Protein (kg)	Milkfat (%)	Milkfat (kg)	Days	LW	Herd BW

EDENMORE MOBY DICK S1S
Birth Ident: DGRR-17-480
Breed : **SS S8F4** G3

BW ($):	-66/43
Protein BV (kg):	9/43
Fat BV (kg):	-2/44
Milk BV (ltr):	419/46
Liveweight BV (kg):	58/45
Fertility BV (%):	1.9/42
Functional Survival BV (%):	0.3/29
Somatic Cell BV:	-0.24/41
Fat %:	4.3
Protein %:	3.7

EDENMORE BOYS PANSY S1S
Birth Ident: DGRR-16-85 85 VG
Breed: **SS S6F5**

		PW ($):	47/88
BW ($):	-45/48	Lwt BV (kg):	38/29
Protein BV (kg):	3/51	Fertility BV (%):	-2.3/42
Fat BV (kg):	3/52	Func Surv BV (%) :	0.4/30
Milk BV (ltr):	232/55	SCC BV:	-0.39/47

Age	Milk (ltr)	Protein (%)	Protein (kg)	Milkfat (%)	Milkfat (kg)	Days	LW
4 yr 7 m	3357	3.95	132	5.24	176	262	25
3 yr 7 m	4463	3.95	176	5.01	224	305	25
1 yr 11 m	2888	3.99	115	5.39	156	286	3
Avg	3569	3.96	141	5.18	185	284	3 Lacts.

OLIVER WOODS CARBO-P S0S
Birth Ident: FJYV-13-32 (514566)
Breed: **SS S8F5** G3 S✓ D✓

BW ($):	-121/89	Lwt BV (kg):	92/85
Protein BV (kg):	12/91	Fertility BV (%):	0.7/83
Fat BV (kg):	-2/91	Func Surv BV (%) :	0.4/63
Milk BV (ltr):	583/92	SCC BV:	-0.02/89

EDENMORE WHITE RUBY S0S
Birth Ident: DGRR-12-861 H5-7
Breed: **SS S8F3**

BW ($): 1/54 PW ($): 312/93

Age	Milk (ltr)	Protein (%)	Protein (kg)	Milkfat (%)	Milkfat (kg)	Days	LW
9 yr 5 m	2768	3.52	98	5.13	142	150	148
8 yr 0 m	4375	4.00	175	5.81	254	305	48
7 yr 0 m	4804	4.00	192	5.70	274	305	229
6 yr 0 m	2183	4.10	90	5.79	126	218	-171
4 yr 11 m	4026	4.36	176	5.59	225	305	70
	Plus 2 unprinted lactations						
Avg	4134	4.02	166	5.54	229	268	7 Lacts.

NORTHBROOK BOY S0S
Birth Ident: CDQG-10-124 (511569)
Breed: **SS S8O5** G3 S✓ D✓

BW ($):	82/87	Lwt BV (kg):	-3/85
Protein BV (kg):	8/88	Fertility BV (%):	1.1/82
Fat BV (kg):	8/88	Func Surv BV (%) :	0.8/74
Milk BV (ltr):	346/90	SCC BV:	-0.49/86

EDENMORE JINNYS PANSY S0S
Birth Ident: DGRR-10-85
Breed: **SS F7S4**

BW ($): -205/52 PW ($): -183/90

Age	Milk (ltr)	Protein (%)	Protein (kg)	Milkfat (%)	Milkfat (kg)	Days	LW
6 yr 4 m	5138	3.39	174	4.05	208	305	-223
5 yr 1 m	6042	3.52	213	4.16	251	305	-78
3 yr 5 m	4456	3.52	157	4.06	181	252	30
2 yr 4 m	3801	3.52	134	4.46	170	239	113
Avg	4859	3.49	169	4.17	203	275	4 Lacts.

BRECON ENCORE S0S
Birth Ident: KYRH-10-191 (511570)
Breed: **SS S7O4** S✓D✓
BW ($): -157/91

OLIVER WOODS TAL CARA S0S
Birth Ident: FJYV-06-11
Breed : **SS F8S8 EXC**
BW ($): -105/66 PW ($): 267/94

13 Lacts.	Milk (%)	Milk (kg)	Milkfat (%)	Milkfat (kg)	Days
5257	3.62	191	4.66	245	257

BRECON JAMIROQUOI S1S
Birth Ident: KYRH-07-74 (510575)
Breed : **SS S1104** S✓
BW ($): -132/92

EDENMORE MARTINI RUBY S1S
Birth Ident: DGRR-05-86
Breed : **SS S9F5**
BW ($) : -138/58 PW ($): -176/91

6 Lacts.	Milk (%)	Milk (kg)	Milkfat (%)	Milkfat (kg)	Days
4835	3.62	175	4.49	217	301

NORTHBROOK BOUNTY S0S
Birth Ident: CDQG-03-105 (504553)
Breed: **SS S6O6** S✓D✓
BW ($): 94/95

MR2 NORTHBROOK BET
Birth Ident: CDQG-94-30
Breed: **SS S1004 YHC**
BW ($): -118/71 PW ($): -45/96

14 Lacts.	Milk (%)	Milk (kg)	Milkfat (%)	Milkfat (kg)	Days
3929	3.53	139	4.68	184	257

LLANDOVERY JINNYS EMPIRE
Oseas HB No: 000A00017358/AUS (507569)
Breed: **FI F8I8**
BW ($): -290/89

EDENMORE MARTINI PANSY S1S
Birth Ident: DGRR-04-86
Breed: **SS S9F5**
BW ($): -177/55 PW ($): -193/88

6 Lacts.	Milk (%)	Milk (kg)	Milkfat (%)	Milkfat (kg)	Days
5318	3.66	195	3.83	203	296

Due to Calve : 31/07/2022 Bull : **DGRR-19-477**
Expected Calf **EDENMORE RATANUI P S0S**
BW($): -77/12 PW($): -57/4
Bull **DGRR-19-477** Mating Date **23/10/2021 - 12/01/2022**

The information on this report is as recorded on the LIC MINDA database as at date of print, and LIC does not warrant the accuracy of the information provided

Traits other than production (2020)

AM	ST	MS	OO	S	W	C	RA	R	L	US	FU	RU	FT	RT	TL	UO	DC
0	0	0	0	7	7	7	4	6	6	7	7	7	4	5	4	7	8

Copyright 2022 LIC. All rights reserved

N = Induced T = At least 1 Abnormal Test in this Lactation
D = Lactation values include at least 1 derived test
= GeneMark DNA Profiled # = Parentage Uncertain D / S ✓ = Parentage Confirmed by DNA
Indices exclude genomic information with the exception of some historical Herd BW values

Lot 45: DGRR-20-449 **Liveweight:** kg

P001.50 Official Publication of Livestock Improvement Corporation Limited and the NZ Milking Shorthorn Assn. Internal Animal Key = 41733464

Three Generation Pedigree

N Atkins
New Zealand

AE Herd Averages as at 19/02/2022
Ancestry : 98% BW : 139/47 PW : 189/78

MINDA

PTPT / HERDCODE : DGRR 5 / 4067
LOCATION : N145-680-644 / 6
DATE : 1/03/2022

Breeder : **N Atkins**

REGISTERED MILKING SHORTHORN SUPPLEMENTARY
EDENMORE MOBY SNOWS S1S

Birth Ident: DGRR-20-449

Breed: **SS S8F4** Sex: **FEMALE**
Date of Birth: **4/08/2020** Classification:

BW ($):	-120/23	PW ($):	-85/9
Protein BV (kg):	5/23	Fertility BV (%):	-2.0/22
Fat BV (kg):	-5/23	Func Surv BV (%) :	0.0/13
Milk BV (ltr):	295/25	Somatic Cell BV:	-0.10/22
Lwt BV (kg):	54/23		
Overall Opinion:	0.39/12	Dairy Conformation:	-0.03/19
Udder Overall:	0.08/19		

Avg SCC at latest Lactation :

Age	Milk (ltr)	Protein (%)	Protein (kg)	Milkfat (%)	Milkfat (kg)	Days	LW	Herd BW

Due to Calve : 31/07/2022 Bull : **DGRR-19-477**
Expected Calf **EDENMORE RATANUI P S0S**
BW($): -109/12 PW($): -82/4
Bull Mating Date
DGRR-19-477 23/10/2021 - 12/01/2022

The information on this report is as recorded on the LIC MINDA database as at date of print, and LIC does not warrant the accuracy of the information provided

EDENMORE MOBY DICK S1S
Birth Ident: DGRR-17-480
Breed : **SS S8F4** G3

BW ($):	-66/43
Protein BV (kg):	9/43
Fat BV (kg):	-2/44
Milk BV (ltr):	419/46
Liveweight BV (kg):	58/45
Fertility BV (%):	1.9/42
Functional Survival BV (%):	0.3/29
Somatic Cell BV:	-0.24/41
Fat %:	4.3
Protein %:	3.7

EDENMORE TAN SNOWFLKE S1S
Birth Ident: DGRR-18-89 84 GP
Breed: **SS S7F4**

		PW ($):	-21/76
BW ($):	-173/47	Lwt BV (kg):	50/47
Protein BV (kg):	1/48	Fertility BV (%):	-6.0/40
Fat BV (kg):	-8/49	Func Surv BV (%) :	-0.3/22
Milk BV (ltr):	171/52	SCC BV:	0.02/47

Age	Milk (ltr)	Protein (%)	Protein (kg)	Milkfat (%)	Milkfat (kg)	Days	LW
3 yr 3 m	2940	3.80	112	4.22	124	197	42
2 yr 3 m	2852	3.84	109	4.82	137	259	36
Avg	2896	3.82	111	4.51	131	228	2 Lacts.

Traits other than production (2020)

AM	ST	MS	OO	S	W	C	RA	R	L	US	FU	RU	FT	RT	TL	UO	DC
8	8	8	8	6	6	7	4	6	6	7	5	7	5	5	3	6	8

OLIVER WOODS CARBO-P S0S
Birth Ident: FJYV-13-32 (514566)
Breed: **SS S8F5** G3 S✓ D✓

BW ($):	-121/89	Lwt BV (kg):	92/85
Protein BV (kg):	12/91	Fertility BV (%):	0.7/83
Fat BV (kg):	-2/91	Func Surv BV (%) :	0.4/63
Milk BV (ltr):	583/92	SCC BV:	-0.02/89

EDENMORE WHITE RUBY S0S
Birth Ident: DGRR-12-861 H5-7
Breed: **SS S8F3**

BW ($): 1/54 PW ($): 312/93

Age	Milk (ltr)	Protein (%)	Protein (kg)	Milkfat (%)	Milkfat (kg)	Days	LW
9 yr 5 m	2768	3.52	98	5.13	142	150	148
8 yr 0 m	4375	4.00	175	5.81	254	305	48
7 yr 0 m	4804	4.00	192	5.70	274	305	229
6 yr 0 m	2183	4.10	90	5.79	126	218	-171
4 yr 11 m	4026	4.36	176	5.59	225	305	70
Avg	4134	4.02	166	5.54	229	268	7 Lacts.

Plus 2 unprinted lactations

BRECON TANA S0S
Birth Ident: KYRH-15-155 (516541)
Breed: **SS S8F5** G3 S✓ D✓

BW ($):	-150/86	Lwt BV (kg):	38/83
Protein BV (kg):	-9/89	Fertility BV (%):	-8.8/80
Fat BV (kg):	-8/89	Func Surv BV (%) :	1.3/49
Milk BV (ltr):	-459/91	SCC BV:	-0.06/87

EDENMORE GOLD SNOWFLAKE S0S
Birth Ident: DGRR-08-89 HC
Breed: **SS S5F4**

BW ($): -247/50 PW ($): -102/90

Age	Milk (ltr)	Protein (%)	Protein (kg)	Milkfat (%)	Milkfat (kg)	Days	LW
10 yr 0 m	2717	3.64	99	3.40	92	119	48
8 yr 11 m	4680	3.64	171	3.78	177	305	73
7 yr 6 m	5673	3.62	205	4.01	228	305 T	-32
6 yr 5 m	6893	3.49	240	3.85	266	251	243
5 yr 4 m	D 6951	3.42	238	3.43	238	278	182
Avg	D 5427	3.51	191	3.65	198	266	7 Lacts.

Plus 2 unprinted lactations

BRECON ENCORE S0S
Birth Ident: KYRH-10-191 (511570)
Breed: **SS S7O4** S✓D✓
BW ($): -157/91

OLIVER WOODS TAL CARA S0S
Birth Ident: FJYV-06-11
Breed : **SS F8S8 EXC**
BW ($): -105/66 PW ($): 267/94

13 Lacts.	Milk	Protein (%)	Protein (kg)	Milkfat (%)	Milkfat (kg)	Days
	5257	3.62	191	4.66	245	257

BRECON JAMIROQUOI S1S
Birth Ident: KYRH-07-74 (510575)
Breed : **SS S1O4** S✓
BW ($): -132/92

EDENMORE MARTINI RUBY S1S
Birth Ident: DGRR-05-86
Breed : **SS S9F5**
BW ($) : -138/58 PW ($): -176/91

6 Lacts.	Milk	Protein (%)	Protein (kg)	Milkfat (%)	Milkfat (kg)	Days
	4835	3.62	175	4.49	217	301

BRECON HAROLD S1S
Birth Ident: KYRH-13-100 (514596)
Breed: **SS S10A2** S✓
BW ($): -199/88

BRECON CEDRIC TAROT S0S
Birth Ident: KYRH-08-48
Breed: **SS F8S6**
BW ($): -54/61 PW ($): 122/93

7 Lacts.	Milk	Protein (%)	Protein (kg)	Milkfat (%)	Milkfat (kg)	Days
D	5953	3.69	220	4.27	254	263

TE KIRIPI POLLED GOLD MR1
Birth Ident: BQKC-00-70 (502541)
Breed: **SS O7O5**
BW ($): -158/84

FORTIFY SNOWBALL
Birth Ident: DGRR-04-87
Breed: **FS F8S6**
BW ($): -304/48 PW ($): -271/77

2 Lacts.	Milk	Protein (%)	Protein (kg)	Milkfat (%)	Milkfat (kg)	Days
	5236	3.39	178	3.71	195	291

Copyright 2022 LIC. All rights reserved

N = Induced T = At least 1 Abnormal Test in this Lactation
D = Lactation details include at least one derived test
= GeneMark DNA Profiled # = Parentage Uncertain D / S ✓ = Parentage Confirmed by DNA
Indices exclude genomic information with the exception of some historical Herd BW values

P001.50

Lot 46: DGRR-20-499 **Liveweight:** kg

P001.50 Official Publication of Livestock Improvement Corporation Limited and the NZ Milking Shorthorn Assn. Internal Animal Key = 42370132

Three Generation Pedigree

N Atkins
New Zealand

AE Herd Averages as at 19/02/2022
Ancestry : 98% BW : 139/47 PW : 189/78

MINDA

PTPT / HERDCODE : DGRR 5 / 4067
LOCATION : N145-680-644 / 6
DATE : 1/03/2022

Breeder : **N Atkins**

REGISTERED MILKING SHORTHORN SUPPLEMENTARY
EDENMORE MOBY RATA S1S

Birth Ident: DGRR-20-499

Breed: **SS S7F5** Sex: **FEMALE**
Date of Birth: **25/08/2020** Classification:

BW ($):	-102/22	PW ($):	-91/9
Protein BV (kg):	-2/22	Fertility BV (%):	0.5/22
Fat BV (kg):	-9/23	Func Surv BV (%) :	0.8/13
Milk BV (ltr):	-71/24	Somatic Cell BV:	-0.12/21
Lwt BV (kg):	42/23		
Overall Opinion:	0.42/13	Dairy Conformation:	-0.13/20
Udder Overall:	0.09/19		

Avg SCC at latest Lactation :

Age	Milk (ltr)	Protein (%)	Protein (kg)	Milkfat (%)	Milkfat (kg)	Days	LW	Herd BW

Worth a try this one. Dam was sick and dryed off early. 2 good grandams.

Due to Calve : 31/07/2022 Bull : **DGRR-19-477**
Expected Calf **EDENMORE RATANUI P S0S**
BW($): -100/12 PW($): -86/4
Bull Mating Date
DGRR-19-477 23/10/2021 - 12/01/2022

The information on this report is as recorded on the LIC MINDA database as at date of print, and LIC does not warrant the accuracy of the information provided

EDENMORE MOBY DICK S1S
Birth Ident: DGRR-17-480
Breed : **SS S8F4** G3

BW ($):	-66/43
Protein BV (kg):	9/43
Fat BV (kg):	-2/44
Milk BV (ltr):	419/46
Liveweight BV (kg):	58/45
Fertility BV (%):	1.9/42
Functional Survival BV (%):	0.3/29
Somatic Cell BV:	-0.24/41
Fat %:	4.3
Protein %:	3.7

EDENMORE TANAS RATA S1S
Birth Ident: DGRR-18-88 82 GP
Breed: **SS S6F5**

		PW ($):	-445/61
BW ($):	-137/45	Lwt BV (kg):	26/49
Protein BV (kg):	-13/46	Fertility BV (%):	-0.8/39
Fat BV (kg):	-17/47	Func Surv BV (%) :	1.3/24
Milk BV (ltr):	-561/49	SCC BV:	0.00/44

Age	Milk (ltr)	Protein (%)	Protein (kg)	Milkfat (%)	Milkfat (kg)	Days	LW
2 yr 4 m	1517	4.24	64	4.58	69	238	-311
Avg	1517	4.24	64	4.58	69	238	1 Lacts.

Traits other than production (2020)

AM	ST	MS	OO	S	W	C	RA	R	L	US	FU	RU	FT	RT	TL	UO	DC
8	8	8	8	6	6	6	6	5	6	6	6	6	5	6	5	6	6

OLIVER WOODS CARBO-P S0S
Birth Ident: FJYV-13-32 (514566)
Breed: **SS S8F5** G3 S✓ D✓

BW ($):	-121/89	Lwt BV (kg):	92/85
Protein BV (kg):	12/91	Fertility BV (%):	0.7/83
Fat BV (kg):	-2/91	Func Surv BV (%) :	0.4/63
Milk BV (ltr):	583/92	SCC BV:	-0.02/89

EDENMORE WHITE RUBY S0S
Birth Ident: DGRR-12-861 H5-7
Breed: **SS S8F3**

BW ($): 1/54 PW ($): 312/93

Age	Milk (ltr)	Protein (%)	Protein (kg)	Milkfat (%)	Milkfat (kg)	Days	LW
9 yr 5 m	2768	3.52	98	5.13	142	150	148
8 yr 0 m	4375	4.00	175	5.81	254	305	48
7 yr 0 m	4804	4.00	192	5.70	274	305	229
6 yr 0 m	2183	4.10	90	5.79	126	218	-171
4 yr 11 m	4026	4.36	176	5.59	225	305	70
Avg	4134	4.02	166	5.54	229	268	7 Lacts.

Plus 2 unprinted lactations

BRECON TANA S0S
Birth Ident: KYRH-15-155 (516541)
Breed: **SS S8F5** G3 S✓ D✓

BW ($):	-150/86	Lwt BV (kg):	38/83
Protein BV (kg):	-9/89	Fertility BV (%):	-8.8/80
Fat BV (kg):	-8/89	Func Surv BV (%) :	1.3/49
Milk BV (ltr):	-459/91	SCC BV:	-0.06/87

EDENMORE NORTHERN RATA S0S
Birth Ident: DGRR-09-88 VHC
Breed: **SS F5S4**

BW ($): 46/56 PW ($): 301/91

Age	Milk (ltr)	Protein (%)	Protein (kg)	Milkfat (%)	Milkfat (kg)	Days	LW
10 yr 11 m	5148	4.03	208	4.97	256	305	185
9 yr 11 m	3929	4.17	164	4.85	190	275	96
8 yr 11 m	4090	4.13	169	5.46	224	305	146
8 yr 0 m	4195	4.01	168	5.62	236	289	165
6 yr 11 m	4930	4.00	197	5.53	273	305 T	158
Avg	D 4913	3.98	196	5.30	260	298	9 Lacts.

Plus 4 unprinted lactations

BRECON ENCORE S0S
Birth Ident: KYRH-10-191 (511570)
Breed: **SS S7O4** S✓D✓
BW ($): -157/91

OLIVER WOODS TAL CARA S0S
Birth Ident: FJYV-06-11
Breed : **SS F8S8 EXC**
BW ($): -105/66 PW ($): 267/94

13 Lacts.	Milk	Protein (%)	Protein (kg)	Milkfat (%)	Milkfat (kg)	Days
	5257	3.62	191	4.66	245	257

BRECON JAMIROQUOI S1S
Birth Ident: KYRH-07-74 (510575)
Breed : **SS S1O4** S✓
BW ($): -132/92

EDENMORE MARTINI RUBY S1S
Birth Ident: DGRR-05-86
Breed : **SS S9F5**
BW ($) : -138/58 PW ($): -176/91

6 Lacts.	Milk	Protein (%)	Protein (kg)	Milkfat (%)	Milkfat (kg)	Days
	4835	3.62	175	4.49	217	301

BRECON HAROLD S1S
Birth Ident: KYRH-13-100 (514596)
Breed: **SS S10A2** S✓
BW ($): -199/88

BRECON CEDRIC TAROT S0S
Birth Ident: KYRH-08-48
Breed: **SS F8S6**
BW ($): -54/61 PW ($): 122/93

7 Lacts.	Milk	Protein (%)	Protein (kg)	Milkfat (%)	Milkfat (kg)	Days
D	5953	3.69	220	4.27	254	263

SCOTTS NORTHSEA
Birth Ident: HGMC-00-27 (501038)
Breed: **FJ F9J6** S✓D✓
BW ($): 210/99

EDENMORE HANS RATA S0S
Birth Ident: DGRR-04-88
Breed: **SS S7A4**
BW ($): -246/42 PW ($): -305/86

4 Lacts.	Milk	Protein (%)	Protein (kg)	Milkfat (%)	Milkfat (kg)	Days
	3702	3.33	123	4.27	158	237

Copyright 2022 LIC. All rights reserved

N = Induced T = At least 1 Abnormal Test in this Lactation
D = Lactation details include at least one derived test
= GeneMark DNA Profiled # = Parentage Uncertain D / S ✓ = Parentage Confirmed by DNA
Indices exclude genomic information with the exception of some historical Herd BW values

P001.50

Dam of lot 47

Lot 47: DGRR-20-498 **Liveweight:** kg

P001.50 Official Publication of Livestock Improvement Corporation Limited and the NZ Milking Shorthorn Assn. Internal Animal Key = 41733460

Three Generation Pedigree

N Atkins
New Zealand

AE Herd Averages as at 19/02/2022
Ancestry : 98% BW : 139/47 PW : 189/78

MINDA
PTPT / HERDCODE : DGRR 5 / 4067
LOCATION : N145-680-644 / 6
DATE : 1/03/2022

Breeder : **N Atkins**

REGISTERED MILKING SHORTHORN SUPPLEMENTARY
EDENMORE KAI RATA S1S

Birth Ident: DGRR-20-498

Breed: **SS S6F4** Sex: **FEMALE**
Date of Birth: **25/07/2020** Classification:

BW ($): PW ($):
Protein BV (kg): Fertility BV (%):
Fat BV (kg): Func Surv BV (%) :
Milk BV (ltr): Somatic Cell BV:
Lwt BV (kg):

Overall Opinion: 0.00/0 Dairy Conformation: 0.00/0
Udder Overall: 0.00/0
Avg SCC at latest Lactation :

Age	Milk (ltr)	Protein (%)	Protein (kg)	Milkfat (%)	Milkfat (kg)	Days	LW	Herd BW

Due to Calve : 31/07/2022 Bull : **DGRR-19-477**
Expected Calf **EDENMORE RATANUI P S0S**
BW($): PW($):
Bull Mating Date
DGRR-19-477 **23/10/2021 - 12/01/2022**

The information on this report is as recorded on the LIC MINDA database as at date of print, and LIC does not warrant the accuracy of the information provided

BRECON KAIKOURA S1S
Birth Ident: KYRH-18-187 (519541)
Breed : **SS S5O5** G3 S✓

BW ($): -51/38
Protein BV (kg): 9/38
Fat BV (kg): -1/38
Milk BV (ltr): 73/39
Liveweight BV (kg): 40/37
Fertility BV (%): -6.5/39
Functional Survival BV (%): 1.0/27
Somatic Cell BV: -0.10/37
Fat %: 4.7
Protein %: 3.9

EDENMORE CARBO RATA S0S
Birth Ident: DGRR-15-476 V7-6
Breed: **SS S7F4**

PW ($): 4/88
BW ($): -79/47 Lwt BV (kg): 68/33
Protein BV (kg): 4/51 Fertility BV (%): 2.6/37
Fat BV (kg): -4/52 Func Surv BV (%) : 1.0/24
Milk BV (ltr): 136/55 SCC BV: -0.27/45

Age	Milk (ltr)	Protein (%)	Protein (kg)	Milkfat (%)	Milkfat (kg)	Days	LW
4 yr 9 m	4165	4.09	170	5.36	223	304	-71
3 yr 9 m	3617	4.12	149	5.31	192	269	6
2 yr 10 m	3307	4.18	138	5.30	175	290	-65
Avg	3696	4.12	152	5.33	197	288	3 Lacts.

Traits other than production (2019)

AM	ST	MS	OO	S	W	C	RA	R	L	US	FU	RU	FT	RT	TL	UO	DC
0	0	0	0	8	7	6	6	7	7	7	7	7	5	5	4	7	6

BRECON EGMONT S0S
Birth Ident: KYRH-13-241 (514565)
Breed: **SS S8O4** G3 S✓

BW ($): -89/88 Lwt BV (kg): 53/88
Protein BV (kg): 3/90 Fertility BV (%): 1.6/81
Fat BV (kg): -6/90 Func Surv BV (%) : 0.7/62
Milk BV (ltr): 40/91 SCC BV: 0.08/88

BRECON TURBO 277 S0S
Birth Ident: KYRH-09-46 2
Breed: **SS O6A4** G3 S✓

BW ($): 51/59 PW ($): 480/93

Age	Milk (ltr)	Protein (%)	Protein (kg)	Milkfat (%)	Milkfat (kg)	Days	LW
9 yr 11 m	4700	4.43	208	5.23	246	207	214
9 yr 0 m	6429	4.29	276	4.65	299	266	300
8 yr 0 m	5709	4.26	243	4.72	269	257	283
7 yr 1 m	6286	4.36	274	4.80	302	245	285
5 yr 11 m	7257	4.26	309	4.69	340	285	432
Avg	5863	4.30	252	4.73	277	259	8 Lacts.

Plus 3 unprinted lactations

OLIVER WOODS CARBO-P S0S
Birth Ident: FJYV-13-32 (514566)
Breed: **SS S8F5** G3 S✓ D✓

BW ($): -121/89 Lwt BV (kg): 92/85
Protein BV (kg): 12/91 Fertility BV (%): 0.7/83
Fat BV (kg): -2/91 Func Surv BV (%) : 0.4/63
Milk BV (ltr): 583/92 SCC BV: -0.02/89

EDENMORE BRECON RATA-P S0S
Birth Ident: DGRR-12-88 B
Breed: **SS S5F3**

BW ($): -91/50 PW ($): -278/77

Age	Milk (ltr)	Protein (%)	Protein (kg)	Milkfat (%)	Milkfat (kg)	Days	LW
3 yr 2 m	3086	3.43	106	4.19	129	230	-211
1 yr 11 m	3404	3.74	127	4.53	154	302	-143
Avg	3245	3.59	116	4.37	142	266	2 Lacts.

BRECON NED KELLY S1S
Birth Ident: KYRH-11-171 (512559)
Breed: **SS S9O4** S✓D✓
BW ($): -132/84

BRECON ARTY EMPRESS S0S
Birth Ident: KYRH-06-1
Breed : **SS S7F5** EXC
BW ($): -124/67 PW ($): -3/93

5 Lacts.	Protein (%)	Protein (kg)	Milkfat (%)	Milkfat (kg)	Days
6131	3.26	200	4.01	246	237

NORTHBROOK TURBO S0S
Birth Ident: CDQG-07-128 (508601)
Breed : **SS O11S4** S✓D✓
BW ($): 35/92

BRECON 01-76 S0S
Birth Ident: BQGP-01-76
Breed : **SS A8F7**
BW ($) : -118/60 PW ($): 214/92

7 Lacts.	Protein (%)	Protein (kg)	Milkfat (%)	Milkfat (kg)	Days
6684	3.68	246	4.50	301	269

BRECON ENCORE S0S
Birth Ident: KYRH-10-191 (511570)
Breed: **SS S7O4** S✓D✓
BW ($): -157/91

OLIVER WOODS TAL CARA S0S
Birth Ident: FJYV-06-11
Breed: **SS F8S8** EXC
BW ($): -105/66 PW ($): 267/94

13 Lacts.	Protein (%)	Protein (kg)	Milkfat (%)	Milkfat (kg)	Days
5257	3.62	191	4.66	245	257

BRECON JAMIROQUOI S1S
Birth Ident: KYRH-07-74 (510575)
Breed: **SS S1I04** S✓
BW ($): -132/92

EDENMORE NORTHERN RATA S0S
Birth Ident: DGRR-09-88
Breed: **SS F5S4** VHC
BW ($): 46/56 PW ($): 301/91

9 Lacts.	Protein (%)	Protein (kg)	Milkfat (%)	Milkfat (kg)	Days
4913	3.98	196	5.30	260	298

NZAEL

Copyright 2022 LIC. All rights reserved

N = Induced T = At least 1 Abnormal Test in this Lactation
D = Lactation values include at least 1 derived test
= GeneMark DNA Profiled # = Parentage Uncertain D / S ✓ = Parentage Confirmed by DNA
Indices exclude genomic information with the exception of some historical Herd BW values

P001.50

Lot 48: DGRR-20-477 Liveweight: kg

P001.50 Official Publication of Livestock Improvement Corporation Limited and the NZ Milking Shorthorn Assn. Internal Animal Key = 41733466

Three Generation Pedigree

N Atkins
New Zealand

Herd Averages as at 19/02/2022
Ancestry : 98% BW : 139/47 PW : 189/78

PTPT / HERDCODE : DGRR 5 / 4067
LOCATION : N145-680-644 / 6
DATE : 1/03/2022

Breeder : N Atkins

REGISTERED MILKING SHORTHORN SUPPLEMENTARY
EDENMORE KNIGHTS RATA S1S

Birth Ident: DGRR-20-477
Breed: SS S7F4 Sex: FEMALE
Date of Birth: 6/08/2020 Classification:

BW ($):	-57/32	PW ($):	-43/12
Protein BV (kg):	3/33	Fertility BV (%):	1.1/30
Fat BV (kg):	-7/33	Func Surv BV (%) :	-0.1/17
Milk BV (ltr):	32/35	Somatic Cell BV:	-0.24/31
Lwt BV (kg):	35/28		
Overall Opinion:	0.14/20	Dairy Conformation:	0.00/27
Udder Overall:	-0.05/26		

Avg SCC at latest Lactation :

Age	Milk (ltr)	Protein (%)	Protein (kg)	Milkfat (%)	Milkfat (kg)	Days	LW	Herd BW

Due to Calve : 31/07/2022 Bull : DGRR-19-477
Expected Calf EDENMORE RATANUI P S0S
BW($): -78/14 PW($): -61/5
Bull DGRR-19-477 Mating Date 23/10/2021 - 12/01/2022

The information on this report is as recorded on the LIC MINDA database as at date of print, and LIC does not warrant the accuracy of the information provided

BRECON WHITE KNIGHT S1S
Birth Ident: KYRH-15-311 (518541)
Breed : SS S8F3 G3 S✓ D✓

BW ($):	-166/76
Protein BV (kg):	-4/78
Fat BV (kg):	-23/79
Milk BV (ltr):	-301/82
Liveweight BV (kg):	21/81
Fertility BV (%):	-3.2/66
Functional Survival BV (%):	-1.0/40
Somatic Cell BV:	-0.16/76
Fat %:	4.6
Protein %:	3.9

EDENMORE CARMINE RATA S0S
Birth Ident: DGRR-16-88 B6-8
Breed: SS S6F5

		PW ($):	289/89
BW ($):	51/49	Lwt BV (kg):	48/31
Protein BV (kg):	10/53	Fertility BV (%):	5.5/44
Fat BV (kg):	9/54	Func Surv BV (%) :	0.9/26
Milk BV (ltr):	366/56	SCC BV:	-0.32/49

Age	Milk (ltr)	Protein (%)	Protein (kg)	Milkfat (%)	Milkfat (kg)	Days	LW
5 yr 5 m	3760	3.54	133	4.93	185	179	165
4 yr 4 m	4934	3.90	192	5.15	254	292	69
3 yr 4 m	4384	4.24	186	5.06	222	294	109
2 yr 4 m	4565	3.80	173	5.13	234	300	310
Avg	4411	3.88	171	5.08	224	266	4 Lacts.

Traits other than production (2018)

AM	ST	MS	OO	S	W	C	RA	R	L	US	FU	RU	FT	RT	TL	UO	DC
0	0	0	0	8	7	7	5	7	6	7	6	7	4	6	4	6	8

BRECON EGMONT S0S
Birth Ident: KYRH-13-241 (514565)
Breed: SS S8O4 G3 S✓

BW ($):	-89/88	Lwt BV (kg):	53/88
Protein BV (kg):	3/90	Fertility BV (%):	1.6/81
Fat BV (kg):	-6/90	Func Surv BV (%) :	0.7/62
Milk BV (ltr):	40/91	SCC BV:	0.08/88

BRECON ND LUCY S0S
Birth Ident: KYRH-13-147 V7-8
Breed: SS S7F4 G3 S✓

BW ($): -87/60 PW ($): 231/92

Age	Milk (ltr)	Protein (%)	Protein (kg)	Milkfat (%)	Milkfat (kg)	Days	LW
7 yr 11 m	6334	3.75	237	4.04	256	207	430
6 yr 0 m	7636	3.60	275	3.90	298	257	159
5 yr 0 m	7126	3.74	266	3.93	280	266	67
4 yr 0 m	6102	3.59	219	4.37	267	268	173
2 yr 11 m	5622	4.04	227	4.10	231	280	76
Plus 1 unprinted lactation							
Avg	6413	3.72	239	4.00	257	261	6 Lacts.

OLIVER WOODS CARBO-P S0S
Birth Ident: FJYV-13-32 (514566)
Breed: SS S8F5 G3 S✓ D✓

BW ($):	-121/89	Lwt BV (kg):	92/85
Protein BV (kg):	12/91	Fertility BV (%):	0.7/83
Fat BV (kg):	-2/91	Func Surv BV (%) :	0.4/63
Milk BV (ltr):	583/92	SCC BV:	-0.02/89

EDENMORE NORTHERN RATA S0S
Birth Ident: DGRR-09-88 VHC
Breed: SS F5S4

BW ($): 46/56 PW ($): 301/91

Age	Milk (ltr)	Protein (%)	Protein (kg)	Milkfat (%)	Milkfat (kg)	Days	LW
10 yr 11 m	5148	4.03	208	4.97	256	305	185
9 yr 11 m	3929	4.17	164	4.85	190	275	96
8 yr 11 m	4090	4.13	169	5.46	224	305	146
8 yr 0 m	4195	4.01	168	5.62	236	289	165
6 yr 11 m	4930	4.00	197	5.53	273	305 T	158
Plus 4 unprinted lactations							
Avg D	4913	3.98	196	5.30	260	298	9 Lacts.

BRECON NED KELLY S1S
Birth Ident: KYRH-11-171 (512559)
Breed: SS S9O4 S✓D✓
BW ($): -132/84

BRECON ARTY EMPRESS S0S
Birth Ident: KYRH-06-1
Breed : SS S7F5 EXC

BW ($): -124/67 PW ($): -3/93

5 Lacts.	Milk	Protein (%)	Protein (kg)	Milkfat (%)	Milkfat (kg)	Days
	6131	3.26	200	4.01	246	237

NORTHBROOK DUNCAN S0S
Birth Ident: CDQG-08-158 (510613)
Breed : SS S6O4
BW ($): -47/92

BRECON NUI LUCY S0S
Birth Ident: KYRH-08-54
Breed : SS S8F4

BW ($): -94/59 PW ($): 90/93

8 Lacts.	Milk	Protein (%)	Protein (kg)	Milkfat (%)	Milkfat (kg)	Days
D	6118	3.55	217	4.16	254	265

BRECON ENCORE S0S
Birth Ident: KYRH-10-191 (511570)
Breed: SS S7O4 S✓D✓
BW ($): -157/91

OLIVER WOODS TAL CARA S0S
Birth Ident: FJYV-06-11
Breed: SS F8S8 EXC

BW ($): -105/66 PW ($): 267/94

13 Lacts.	Milk	Protein (%)	Protein (kg)	Milkfat (%)	Milkfat (kg)	Days
D	5257	3.62	191	4.66	245	257

SCOTTS NORTHSEA
Birth Ident: HGMC-00-27 (501038)
Breed: FJ F9J6 S✓D✓
BW ($): 210/99

EDENMORE HANS RATA S0S
Birth Ident: DGRR-04-88
Breed: SS S7A4

BW ($): -246/42 PW ($): -305/86

4 Lacts.	Milk	Protein (%)	Protein (kg)	Milkfat (%)	Milkfat (kg)	Days
	3702	3.33	123	4.27	158	237

Copyright 2022 LIC. All rights reserved

N = Induced T = At least 1 Abnormal Test in this Lactation
D = Lactation details include at least one derived test
= GeneMark DNA Profiled # = Parentage Uncertain D / S ✓ = Parentage Confirmed by DNA
Indices exclude genomic information with the exception of some historical Herd BW values

P001.50

Lot 49: DGRR-20-220 Liveweight: kg

P001.50 Official Publication of Livestock Improvement Corporation Limited Internal Animal Key = 41273154

Three Generation Pedigree

N Atkins
New Zealand

Herd Averages as at 07/03/2022
Ancestry : 98% BW : 139/47 PW : 189/78

PTPT / HERDCODE : DGRR 5 / 4067
LOCATION : N145-680-644 / 6
DATE : 11/03/2022

Birth Ident: DGRR-20-220
Breed: JF J11F5 Sex: FEMALE
Date of Birth: 10/03/2020 Classification:

BW ($):	274/38	PW ($):	289/15
Protein BV (kg):	16/39	Fertility BV (%):	3.3/37
Fat BV (kg):	28/39	Func Surv BV (%) :	2.1/34
Milk BV (ltr):	39/40	Somatic Cell BV:	0.17/38
Lwt BV (kg):	-20/34		
Overall Opinion:	0.13/32	Dairy Conformation:	0.16/36
Udder Overall:	0.03/33		

Avg SCC at latest Lactation :

Age	Milk (ltr)	Protein (%)	Protein (kg)	Milkfat (%)	Milkfat (kg)	Days	LW	Herd BW

Josh Sneddon has a CRV contract on a Conrad KiwiX he bought from us last season.

Due to Calve : 27/07/2022 Bull : GFW-18-102
Expected Calf CRESCENT WIN MOUNTIE
BW($): 305/19 PW($): 314/7
Bull GFW-18-102 Mating Date 21/10/2021 - 1/01/2022

The information on this report is as recorded on the LIC MINDA database as at date of print, and LIC does not warrant the accuracy of the information provided

BELLS CM CONRAD S2J
Birth Ident: XKG-11-56 (312057)
Breed : SJ J15F1 G3 S✓ D✓

BW ($):	350/99
Protein BV (kg):	18/99
Fat BV (kg):	30/99
Milk BV (ltr):	-61/99
Liveweight BV (kg):	-17/99
Fertility BV (%):	9.9/99
Functional Survival BV (%):	2.5/92
Somatic Cell BV:	0.43/99
Fat %:	5.4
Protein %:	4.2

CHECKWIND
Birth Ident: DGRR-13-234
Breed: FJ F9J7

		PW ($):	277/91
BW ($):	200/53	Lwt BV (kg):	-24/39
Protein BV (kg):	14/56	Fertility BV (%):	-3.1/46
Fat BV (kg):	26/58	Func Surv BV (%) :	1.6/42
Milk BV (ltr):	140/60	SCC BV:	-0.08/52

Age	Milk (ltr)	Protein (%)	Protein (kg)	Milkfat (%)	Milkfat (kg)	Days	LW
7 yr 7 m	4014	4.20	169	5.01	201	266	302
6 yr 6 m	4310	4.23	182	5.29	228	284	119
5 yr 6 m	4470	4.32	193	5.51	246	271	311
4 yr 7 m	4073	4.25	173	5.07	207	265	169
3 yr 1 m	3786	3.89	147	4.99	189	242	61
1 yr 11 m	3669	3.85	141	5.13	188	291	87
Avg	4053	4.13	168	5.18	210	270	6 Lacts.

CRESCENT AMC MARVEL
Birth Ident: GFW-09-142 (310053)
Breed: PJ J16 G3 S✓ D✓

BW ($):	275/98	Lwt BV (kg):	-41/94
Protein BV (kg):	6/99	Fertility BV (%):	5.3/99
Fat BV (kg):	25/99	Func Surv BV (%) :	-1.0/99
Milk BV (ltr):	-241/99	SCC BV:	-0.09/99

BELLS CYNTHIEA S2J
Birth Ident: XKG-07-39 VG*
Breed: SJ J14F2 G3 S✓ D✓

BW ($): 426/66 PW ($): 532/93

Age	Milk (ltr)	Protein (%)	Protein (kg)	Milkfat (%)	Milkfat (kg)	Days	LW
11 yr 0 m	D 6582	3.24	213	4.01	264	276 T	406
9 yr 11 m	D 6383	3.73	238	5.43	347	253	301
8 yr 11 m	D 6008	3.87	232	5.73	344	234 T	398
8 yr 0 m	D 5417	4.05	219	5.72	310	226	332
7 yr 0 m	D 6598	3.87	256	5.50	363	269	326
Plus 5 unprinted lactations							
Avg	D 5870	3.79	222	5.41	317	243	10 Lacts.

HOWIES CHECKPOINT
Birth Ident: HHTT-07-90 (508077)
Breed: FJ F9J7 G3,G1 S✓ D✓

BW ($):	292/99	Lwt BV (kg):	-12/99
Protein BV (kg):	30/99	Fertility BV (%):	-7.7/99
Fat BV (kg):	40/99	Func Surv BV (%) :	2.2/93
Milk BV (ltr):	227/99	SCC BV:	0.10/99

NORTHWIND
Birth Ident: DGRR-07-233
Breed: FJ F9J7

BW ($): 101/55 PW ($): 87/92

Age	Milk (ltr)	Protein (%)	Protein (kg)	Milkfat (%)	Milkfat (kg)	Days	LW
8 yr 0 m	3415	3.52	120	4.64	159	192	-43
6 yr 11 m	4680	3.85	180	6.02	282	295	100
6 yr 0 m	5090	3.66	186	5.03	256	268	122
5 yr 0 m	4499	3.93	177	5.29	238	259	80
4 yr 0 m	5185	3.82	198	5.26	273	273	225
Plus 2 unprinted lactations							
Avg	4339	3.81	165	5.27	229	264	7 Lacts.

ARRIETA MAN CANNY ET
Birth Ident: JYNN-04-80 (305550)
Breed: PJ J16
BW ($): 158/99

CRESCENT TGM MADAM
Birth Ident: GFW-05-4
Breed : PJ J16 VG2 S✓

BW ($): 302/74 PW ($): 417/95

8 Lacts.	Milk	Protein (%)	Protein (kg)	Milkfat (%)	Milkfat (kg)	Days
D	3938	4.41	173	6.43	253	262

WILLIAMS MINSTREL
Birth Ident: CLRL-99-37 (300011)
Breed : PJ J16 S✓D✓
BW ($): 254/99

LAVERN
Birth Ident: GKWV-04-13
Breed : JF J12F4 S✓

BW ($): 246/56 PW ($): 352/90

7 Lacts.	Milk	Protein (%)	Protein (kg)	Milkfat (%)	Milkfat (kg)	Days
D	6052	3.47	210	4.32	262	218

SHALENDY AMOROUS-ET
Birth Ident: JVLH-05-14 (506123)
Breed: FJ F10J6 S✓D✓
BW ($): 156/99

DAM:
Birth Ident: HHTT-05-88
Breed: FJ F8J8 S✓D✓

BW ($): 196/71 PW ($): 388/88

6 Lacts.	Milk	Protein (%)	Protein (kg)	Milkfat (%)	Milkfat (kg)	Days
D	4422	3.88	172	5.30	234	219

SCOTTS NORTHSEA
Birth Ident: HGMC-00-27 (501038)
Breed: FJ F9J6 S✓D✓
BW ($): 210/99

DAM:
Birth Ident: GTMK-02-70
Breed: FJ F8J8

BW ($): 3/55 PW ($): 14/92

6 Lacts.	Milk	Protein (%)	Protein (kg)	Milkfat (%)	Milkfat (kg)	Days
	4789	3.65	175	4.76	228	270

Copyright 2022 LIC. All rights reserved

N = Induced T = At least 1 Abnormal Test in this Lactation
D = Lactation details include at least one derived test
= GeneMark DNA Profiled # = Parentage Uncertain D / S ✓ = Parentage Confirmed by DNA
Indices exclude genomic information with the exception of some historical Herd BW values

P001.50

Lot 50: DGRR-20-225 **Liveweight:** kg

P001.50 Official Publication of Livestock Improvement Corporation Limited — Internal Animal Key = 41708630

Three Generation Pedigree

LIC — MINDA

N Atkins
New Zealand

AE Herd Averages as at 07/03/2022
Ancestry : 98% BW : 119/53 PW : 156/67

PTPT / HERDCODE : DGRR 5 / 4067
LOCATION : N145-680-644 / 6
DATE : 14/03/2022

Birth Ident: DGRR-20-225

Breed: FJ F9J7 Sex: FEMALE
Date of Birth: 6/08/2020 Classification:
Genomic

BW ($):	244/41	PW ($):	293/13
Protein BV (kg):	18/39	Fertility BV (%):	1.0/46
Fat BV (kg):	25/39	Func Surv BV (%) :	2.5/23
Milk BV (ltr):	88/40	Somatic Cell BV:	-0.19/39
Lwt BV (kg):	-17/40		
Overall Opinion:	0.18/34	Dairy Conformation:	-0.10/35
Udder Overall:	0.28/37		

Avg SCC at latest Lactation :

Age	Milk (ltr)	Protein (%)	Protein (kg)	Milkfat (%)	Milkfat (kg)	Days	LW	Herd BW

The information on this report is as recorded on the LIC MINDA database as at date of print, and LIC does not warrant the accuracy of the information provided

KAHURANGI IZABULL

Birth Ident: LQDQ-14-97 (515058)

Breed : FJ F9J7 G3 S✓ D✓
Genomic Indicator:

BW ($):	317/93		
Protein BV (kg):	27/95		
Fat BV (kg):	34/95		
Milk BV (ltr):	249/95		
Liveweight BV (kg):	-21/94		
Fertility BV (%):	1.2/88		
Functional Survival BV (%):	2.6/52		
Somatic Cell BV:	-0.03/98		
Fat %:	5.2		
Protein %:	4.1		

DAM:

Birth Ident: DGRR-14-219

Breed: FJ F9J7
Genomic

		PW ($):	168/78
BW ($):	172/60	Lwt BV (kg):	-14/48
Protein BV (kg):	8/60	Fertility BV (%):	0.9/64
Fat BV (kg):	15/61	Func Surv BV (%) :	2.4/40
Milk BV (ltr):	-72/63	SCC BV:	-0.34/59

Age	Milk (ltr)	Protein (%)	Protein (kg)	Milkfat (%)	Milkfat (kg)	Days	LW
6 yr 0 m	4129	4.34	179	5.27	218	292	106
5 yr 0 m	3590	4.28	154	5.33	191	242	138
4 yr 0 m	3355	4.32	145	5.50	184	291	71
3 yr 0 m	3199	4.30	137	6.29	201	289	135
2 yr 0 m	3823	4.15	159	5.53	211	298	185
Avg	3619	4.28	155	5.56	201	282	5 Lacts.

HOWIES ARKAN RAMADA ET

Birth Ident: MHT-10-6 (511053)

Breed: FJ F11J5 G3 S✓ D✓
Genomic Indicator:

BW ($):	165/99	Lwt BV (kg):	-32/99
Protein BV (kg):	20/99	Fertility BV (%):	-2.9/99
Fat BV (kg):	22/99	Func Surv BV (%) :	1.1/98
Milk BV (ltr):	255/99	SCC BV:	0.48/99

IZARIA

Birth Ident: LQDQ-12-12

Breed: JF J10F6 G3 S✓ D✓
Genomic Indicator

BW ($): 233/74 PW ($): 351/82

Age	Milk (ltr)	Protein (%)	Protein (kg)	Milkfat (%)	Milkfat (kg)	Days	LW
9 yr 0 m	D 4683	3.41	160	4.71	220	183	316
6 yr 0 m	D 5535	3.76	208	4.69	260	241	224
5 yr 1 m	D 4081	3.94	161	5.08	207	213	159
4 yr 1 m	D 3241	3.75	122	4.49	145	161	164
3 yr 0 m	D 4918	3.65	189	4.45	219	254	352
	Plus 1 unprinted lactation						
Avg	D 4376	3.78	166	4.67	204	216	6 Lacts.

HOWIES CHECKPOINT

Birth Ident: HHTT-07-90 (508077)

Breed: FJ F9J7 G3,G1 S✓ D✓
Genomic Indicator:

BW ($):	260/99	Lwt BV (kg):	-9/99
Protein BV (kg):	25/99	Fertility BV (%):	-6.6/99
Fat BV (kg):	36/99	Func Surv BV (%) :	1.9/99
Milk BV (ltr):	108/99	SCC BV:	0.16/99

DAM:

Birth Ident: DGRR-05-220

Breed: FJ F9J7
Genomic Indicator:

BW ($): 34/64 PW ($): -93/82

Age	Milk (ltr)	Protein (%)	Protein (kg)	Milkfat (%)	Milkfat (kg)	Days	LW
10 yr 0 m	4139	3.60	149	4.64	192	283	-122
9 yr 0 m	4384	3.77	165	5.03	220	292	-14
8 yr 0 m	3799	3.85	146	5.13	195	286	-106
7 yr 0 m	4947	3.77	186	5.22	258	272	76
6 yr 0 m	4487	3.76	169	4.95	222	267	-29
	Plus 4 unprinted lactations						
Avg	4145	3.77	156	5.04	209	277	9 Lacts.

FAIRMONT MINT-EDITION
Birth Ident: FVDJ-04-7 (105038)
Breed: PF F16 S✓D✓
Genomic Indicator: BW ($): 228/99
DAM:
Birth Ident: HHTT-99-2
Breed : JF J10F6 S✓
Genomic Indicator:
BW ($): 109/86 PW ($): 561/83
7 Lacts. Milk (ltr) Protein (%) Protein (kg) Milkfat (%) Milkfat (kg) Days
D 5483 3.99 219 4.85 266 250

OKURA LIKA MURMUR S3J
Birth Ident: CFWR-05-95 (306549)
Breed : SJ J16 S✓D✓
Genomic Indicator: BW ($): 190/99
IZZY
Birth Ident: CQND-04-3
Breed : FJ F12J4 S✓
Genomic Indicator:
BW ($) : 218/75 PW ($): 281/82
5 Lacts. Milk (ltr) Protein (%) Protein (kg) Milkfat (%) Milkfat (kg) Days
D 5064 3.79 192 4.78 242 251

SHALENDY AMOROUS-ET
Birth Ident: JVLH-05-14 (506123)
Breed: FJ F10J6 S✓D✓
Genomic Indicator: BW ($): 145/99
DAM:
Birth Ident: HHTT-05-88
Breed: FJ F8J8 S✓D✓
Genomic Indicator:
BW ($): 124/81 PW ($): 337/79
6 Lacts. Milk (ltr) Protein (%) Protein (kg) Milkfat (%) Milkfat (kg) Days
D 4422 3.88 172 5.30 234 219

AMADEUS JC12
Birth Ident: DWPY-94-50 (667072)
Breed: CJ J12F4 S✓D✓
Genomic Indicator: BW ($): 117/99
DAM:
Birth Ident: GTMK-02-39
Breed: FJ F13J3
Genomic Indicator:
BW ($): 23/60 PW ($): 10/76
4 Lacts. Milk (ltr) Protein (%) Protein (kg) Milkfat (%) Milkfat (kg) Days
3958 3.79 150 5.15 204 247

Copyright 2022 LIC. All rights reserved

N = Induced T = At least 1 Abnormal Test in this Lactation
D = Lactation details include at least one derived test
= GeneMark DNA Profiled # = Parentage Uncertain D / S ✓ = Parentage Confirmed by DNA
g Indices evaluated by LIC using genomic information

Lot 51: RVG-14-30 **Liveweight:** kg

P001.50 Official Publication of Livestock Improvement Corporation Limited — Internal Animal Key = 33377958

Three Generation Pedigree

LIC — MINDA

N Atkins
New Zealand

AE Herd Averages as at 07/03/2022
Ancestry : 98% BW : 119/53 PW : 156/67

PTPT / HERDCODE : DGRR 5 / 4067
LOCATION : N145-680-644 / 6
DATE : 14/03/2022

Birth Ident: RVG-14-30 No. 502

Breed: FJ F12J4 Sex: FEMALE
Date of Birth: 25/07/2014 Classification:
Genomic

BW ($):	137/54	PW ($):	202/70
Protein BV (kg):	12/55	Fertility BV (%):	2.3/59
Fat BV (kg):	18/55	Func Surv BV (%) :	1.7/35
Milk BV (ltr):	56/57	Somatic Cell BV:	-0.06/51
Lwt BV (kg):	30/35		
Overall Opinion:	0.24/34	Dairy Conformation:	0.18/34
Udder Overall:	0.10/35		

Avg SCC at latest Lactation : 21/4

Age	Milk (ltr)	Protein (%)	Protein (kg)	Milkfat (%)	Milkfat (kg)	Days	LW	Herd BW
6 yr 11 m	4170	3.88	162	5.08	212	234	250	119/53
5 yr 1 m	D 1423	3.89	55	4.24	60	43	100	65/39
4 yr 0 m	D 4579	3.81	174	4.72	216	216	60	58/38
Avg	D 4374	3.84	168	4.89	214	225	2 Lacts.	

Due to Calve : 28/08/2022 Bull : 517026
Expected Calf HOWSES SPRINGFIELD
Genomic Indicator: BW($): 204/36 PW($): 233/13

Bull	Mating Date
517026	21/11/2021
516015	25/10/2021

The information on this report is as recorded on the LIC MINDA database as at date of print, and LIC does not warrant the accuracy of the information provided

VAN HEUVENS VA REMEDY S1F

Birth Ident: BCWM-08-6 (109142)

Breed : SF F16 G3,G1 S✓ D✓
Genomic Indicator:

BW ($):	251/99		
Protein BV (kg):	26/99		
Fat BV (kg):	37/99		
Milk BV (ltr):	154/99		
Liveweight BV (kg):	61/99		
Fertility BV (%):	2.1/99		
Functional Survival BV (%):	3.0/97		
Somatic Cell BV:	-0.02/99		
Fat %:	5.4		
Protein %:	4.2		

DAM:

Birth Ident: RVG-08-41

Breed: JF J8F7
Genomic

		PW ($):	25/46
BW ($):	14/52	Lwt BV (kg):	-2/37
Protein BV (kg):	-2/52	Fertility BV (%):	1.4/61
Fat BV (kg):	-1/51	Func Surv BV (%) :	0.4/38
Milk BV (ltr):	-181/54	SCC BV:	0.06/47

Age	Milk (ltr)	Protein (%)	Protein (kg)	Milkfat (%)	Milkfat (kg)	Days	LW
6 yr 0 m	D 1560	4.24	66	3.64	57	75	147

VALDEN HI APPLAUSE-ET S2F

Birth Ident: JVLH-02-13 (103180)

Breed: SF F16 G3,G1 S✓ D✓
Genomic Indicator:

BW ($):	156/99	Lwt BV (kg):	38/99
Protein BV (kg):	26/99	Fertility BV (%):	-3.3/99
Fat BV (kg):	29/99	Func Surv BV (%) :	2.3/99
Milk BV (ltr):	453/99	SCC BV:	0.42/99

DAM:

Birth Ident: BCWM-06-1

Breed: F F16 G2,G1 S✓ D✓
Genomic Indicator

BW ($): 131/76 PW ($): 278/79

Age	Milk (ltr)	Protein (%)	Protein (kg)	Milkfat (%)	Milkfat (kg)	Days	LW
6 yr 1 m	D 4314	4.01	173	4.68	202	194 T	132
5 yr 1 m	D 1958	3.90	76	5.10	100	55	545
4 yr 0 m	D 4432	4.14	183	4.48	198	274	213
3 yr 0 m	4205	4.05	170	4.43	186	216	410
2 yr 0 m	3856	4.27	165	4.78	184	272	418
	Plus 1 unprinted lactation						
Avg	D 4202	4.11	173	4.59	193	239	4 Lacts.

SHEPHERDS NOONTIME

Birth Ident: BHMW-00-10 (301025)

Breed: PJ J16 G3,G1 S✓ D✓
Genomic Indicator:

BW ($):	143/99	Lwt BV (kg):	-44/99
Protein BV (kg):	-6/99	Fertility BV (%):	-2.1/99
Fat BV (kg):	10/99	Func Surv BV (%) :	1.9/99
Milk BV (ltr):	-613/99	SCC BV:	0.08/99

DAM:

Birth Ident: QTY-00-26

Breed: F F14
Genomic Indicator:

BW ($): -110/54 PW ($): -34/47

Age	Milk (ltr)	Protein (%)	Protein (kg)	Milkfat (%)	Milkfat (kg)	Days	LW
5 yr 11 m	1358	3.83	52	4.89	66	75	185
	Plus 2 unprinted lactations						

SRB HANSENS INGMAR
Birth Ident: CJKB-96-150 (97380)
Breed: SF F16 S✓D✓
Genomic Indicator: BW ($): 135/94
VALDEN POSH AMBERLY-ET
Birth Ident: PMX-00-145
Breed : PF F16 89 VG S✓D✓
Genomic Indicator:
BW ($): -22/81 PW ($): 211/88
7 Lacts. Milk (ltr) Protein (%) Protein (kg) Milkfat (%) Milkfat (kg) Days
7241 3.60 261 4.40 318 283

SRD VAN LEEUWEN NORTHWARD
Birth Ident: GVJF-00-100 (101131)
Breed : SF F16 S✓D✓
Genomic Indicator: BW ($): -23/99
DAM:
Birth Ident: BCWM-02-46
Breed : F F15J1 S✓D✓
Genomic Indicator:
BW ($) : 51/74 PW ($): 121/81
5 Lacts. Milk (ltr) Protein (%) Protein (kg) Milkfat (%) Milkfat (kg) Days
4187 3.84 161 4.75 199 222

TIRONUI ADS POMEROY GR
Birth Ident: DFYL-94-47 (95476)
Breed: PJ J16
Genomic Indicator: BW ($): 44/99
SHEPHERDS GSSF NIGHT GR
Birth Ident: BHMW-98-1
Breed: PJ J16 HC S✓
Genomic Indicator:
BW ($): 202/70 PW ($): 305/80
9 Lacts. Milk (ltr) Protein (%) Protein (kg) Milkfat (%) Milkfat (kg) Days
3341 4.39 147 6.12 204 209

O'BYRNES EAMONN
Birth Ident: BNBM-92-7 (93278)
Breed: PF F16
Genomic Indicator: BW ($): 7/99
DAM:
Birth Ident: QTY-94-25
Breed: F F12
Genomic Indicator:
BW ($): -245/53 PW ($): -218/73
5 Lacts. Milk (ltr) Protein (%) Protein (kg) Milkfat (%) Milkfat (kg) Days
2551 3.71 95 4.94 126 192

Copyright 2022 LIC. All rights reserved

N = Induced T = At least 1 Abnormal Test in this Lactation
D = Lactation details include at least one derived test
= GeneMark DNA Profiled # = Parentage Uncertain D / S ✓ = Parentage Confirmed by DNA
g Indices evaluated by LIC using genomic information

Lot 52: JNRN-15-41 **Liveweight:** kg

P001.50 Official Publication of Livestock Improvement Corporation Limited — Internal Animal Key = 34805694

Three Generation Pedigree

LIC — MINDA

N Atkins
New Zealand

AE Herd Averages as at 07/03/2022
Ancestry : 98% BW : 119/53 PW : 156/67

PTPT / HERDCODE : DGRR 5 / 4067
LOCATION : N145-680-644 / 6
DATE : 14/03/2022

(TW)

Birth Ident: JNRN-15-41 **No. 503**

Breed: FJ F12J4 Sex: FEMALE
Date of Birth: 30/07/2015 Classification:
Genomic

BW ($):	88/60	PW ($):	255/71
Protein BV (kg):	19/61	Fertility BV (%):	-6.8/64
Fat BV (kg):	18/61	Func Surv BV (%) :	0.9/40
Milk BV (ltr):	353/62	Somatic Cell BV:	-0.17/60
Lwt BV (kg):	33/41		
Overall Opinion:	0.28/39	Dairy Conformation:	0.38/39
Udder Overall:	0.53/46		

Avg SCC at latest Lactation : 21/3

Age	Milk (ltr)	Protein (%)	Protein (kg)	Milkfat (%)	Milkfat (kg)	Days	LW	Herd BW
6 yr 0 m	3659	4.08	149	5.37	197	188	364	119/53
4 yr 0 m	3935	3.79	149	5.13	202	181	146	86/45
2 yr 0 m	4055	3.93	159	5.56	226	281	112	100/45
Avg	3883	3.93	153	5.36	208	217	3 Lacts.	

Due to Calve : 08/08/2022 Bull : 115107
Expected Calf LIGHTBURN BLADE GUSTO
Genomic Indicator: BW($): 195/37 PW($): 231/13
Bull 115107 Mating Date 29/10/2021

The information on this report is as recorded on the LIC MINDA database as at date of print, and LIC does not warrant the accuracy of the information provided

MARCHEL FIRE MACCA-OC S2F
Birth Ident: NQY-07-32 (108818)
Breed : SF F16 G3 S✓ D✓
Genomic Indicator:

BW ($):	113/99
Protein BV (kg):	40/99
Fat BV (kg):	21/99
Milk BV (ltr):	956/99
Liveweight BV (kg):	69/99
Fertility BV (%):	-4.5/99
Functional Survival BV (%):	0.1/98
Somatic Cell BV:	-0.09/99
Fat %:	4.3
Protein %:	3.9

SUPANOVA/DIRECTOR
Birth Ident: JNRN-10-41
Breed: FJ F8J8
Genomic PW ($): 138/74

BW ($):	88/63	Lwt BV (kg):	-3/43
Protein BV (kg):	0/64	Fertility BV (%):	-1.0/66
Fat BV (kg):	10/65	Func Surv BV (%) :	1.6/43
Milk BV (ltr):	-153/67	SCC BV:	-0.11/65

Age	Milk (ltr)	Protein (%)	Protein (kg)	Milkfat (%)	Milkfat (kg)	Days	LW
8 yr 0 m	1373	4.22	58	4.77	65	75	136
7 yr 0 m	1410	4.39	62	5.02	71	75	224
4 yr 11 m	3634	4.04	147	5.41	197	181	169
3 yr 11 m	3665	3.92	144	5.12	188	183	51
2 yr 11 m	4054	3.84	156	4.94	200	188 T	212
1 yr 11 m	2482	3.85	95	5.46	136	194	44
Avg	3459	3.92	135	5.20	180	187	4 Lacts.

TELESIS EUON FIRENZE
Birth Ident: BTDD-02-141 (103505)
Breed: PF F16 G3,G1
Genomic Indicator:

BW ($):	4/99	Lwt BV (kg):	47/99
Protein BV (kg):	31/99	Fertility BV (%):	-7.5/99
Fat BV (kg):	4/99	Func Surv BV (%) :	0.2/99
Milk BV (ltr):	642/99	SCC BV:	0.54/99

MARCHEL SKEL JORJA-OC S1F
Birth Ident: NQY-01-15 82 GP
Breed: SF F16 G3 S✓
Genomic Indicator
BW ($): 91/82 PW ($): 253/85

Age	Milk (ltr)	Protein (%)	Protein (kg)	Milkfat (%)	Milkfat (kg)	Days	LW
11 yr 11 m	8417	3.69	311	4.58	385	255	725
11 yr 0 m	8056	3.64	293	4.12	332	216	692
10 yr 1 m	7495	3.44	258	4.31	323	214	627
9 yr 0 m	8198	3.96	325	4.54	372	243	498
7 yr 11 m	7575	3.74	284	4.17	316	213	645
	Plus 6 unprinted lactations						
Avg	6926	3.68	255	4.27	296	226	11 Lacts.

HIBI FATAL EUON-ET
Birth Ident: HGFK-97-4 (663967)
Breed: PF F16
Genomic Indicator: BW ($): -25/99

TELESIS ELLIOT FAME
Birth Ident: BTDD-99-47
Breed : PF F16 83 GP S✓
Genomic Indicator:
BW ($): -24/74 PW ($): 176/82
6 Lacts.

Milk	Protein (%)	Protein (kg)	Milkfat (%)	Milkfat (kg)	Days
8159	3.72	304	3.60	294	276

SRC HIBI SECRET SKELTON
Birth Ident: FKNW-89-3 (662033)
Breed : SF F16
Genomic Indicator: BW ($): 39/99

MARCHEL KAI JEMMA S0F
Birth Ident: NQY-98-16
Breed : SF F16
Genomic Indicator:
BW ($) : 35/63 PW ($): 165/78
6 Lacts.

Milk	Protein (%)	Protein (kg)	Milkfat (%)	Milkfat (kg)	Days
4796	3.81	183	5.30	254	235

PUKETAWA MINS SUPERNOVA
Birth Ident: BHYD-07-81 (308066)
Breed: PJ J16 G3,G1 S✓ D✓
Genomic Indicator:

BW ($):	207/99	Lwt BV (kg):	-40/98
Protein BV (kg):	1/99	Fertility BV (%):	-5.9/99
Fat BV (kg):	25/99	Func Surv BV (%) :	2.0/94
Milk BV (ltr):	-278/99	SCC BV:	-0.17/99

DAM:
Birth Ident: JNRN-05-7
Breed: F F15
Genomic Indicator:
BW ($): -3/63 PW ($): -94/79

Age	Milk (ltr)	Protein (%)	Protein (kg)	Milkfat (%)	Milkfat (kg)	Days	LW
9 yr 1 m	3659	3.68	135	4.20	154	157	55
8 yr 0 m	4702	3.71	174	4.28	201	248	72
7 yr 0 m	4290	3.78	162	4.45	191	251	-49
6 yr 0 m	3635	3.61	139	4.72	172	180	-80
5 yr 0 m	4457	3.77	168	5.01	223	265	31
	Plus 3 unprinted lactations						
Avg	D 4110	3.76	154	4.59	189	237	8 Lacts.

WILLIAMS MINSTREL
Birth Ident: CLRL-99-37 (300011)
Breed: PJ J16 S✓D✓
Genomic Indicator: BW ($): 233/99

PUKETAWA OM SERENITY
Birth Ident: BHYD-05-61
Breed: PJ J16 VG7 S✓D✓
Genomic Indicator:
BW ($): 254/78 PW ($): 512/81
6 Lacts.

Milk	Protein (%)	Protein (kg)	Milkfat (%)	Milkfat (kg)	Days
4844	3.99	193	5.54	268	217

KLASSIC DIRECTOR
Birth Ident: JCFC-99-22 (100093)
Breed: PF F16 S✓
Genomic Indicator: BW ($): -56/99

DAM:
Birth Ident: BHVX-02-24
Breed: F F14
Genomic Indicator:
BW ($): 44/59 PW ($): -25/73
5 Lacts.

Milk	Protein (%)	Protein (kg)	Milkfat (%)	Milkfat (kg)	Days
3382	3.81	129	4.86	164	238

Copyright 2022 LIC. All rights reserved

N = Induced T = At least 1 Abnormal Test in this Lactation
D = Lactation details include at least one derived test
= GeneMark DNA Profiled # = Parentage Uncertain D / S ✓ = Parentage Confirmed by DNA
g Indices evaluated by LIC using genomic information

P001.50

Lot 53: QJCK-18-65 **Liveweight:** kg

P001.50 Official Publication of Livestock Improvement Corporation Limited — Internal Animal Key = 39417863

Three Generation Pedigree

LIC — MINDA

N Atkins
New Zealand

AE Herd Averages as at 07/03/2022
Ancestry : 98% BW : 119/53 PW : 156/67

PTPT / HERDCODE : DGRR 5 / 4067
LOCATION : N145-680-644 / 6
DATE : 14/03/2022

Birth Ident: QJCK-18-65 **No. 508**

Breed: F F15J1 Sex: FEMALE
Date of Birth: 11/08/2018 Classification:
Genomic

BW ($):	52/50	PW ($):	95/52
Protein BV (kg):	24/51	Fertility BV (%):	-4.9/50
Fat BV (kg):	10/52	Func Surv BV (%) :	0.0/36
Milk BV (ltr):	529/52	Somatic Cell BV:	-0.10/53
Lwt BV (kg):	31/38		
Overall Opinion:	0.19/36	Dairy Conformation:	0.17/36
Udder Overall:	0.38/43		

Avg SCC at latest Lactation : 35/3

Age	Milk (ltr)	Protein (%)	Protein (kg)	Milkfat (%)	Milkfat (kg)	Days	LW	Herd BW
1 yr 11 m	3128	3.72	116	4.58	143	255	41	60/49
Avg	3128	3.72	116	4.58	143	255	1 Lacts.	

Due to Calve : 12/03/2022 Bull : 317809
Expected Calf CRESCENT LEO DOMINATOR
Genomic Indicator: BW($): PW($):
Bull 317809 Mating Date 4/06/2021 ET

The information on this report is as recorded on the LIC MINDA database as at date of print, and LIC does not warrant the accuracy of the information provided

MARCHEL FIRE MACCA-OC S2F
Birth Ident: NQY-07-32 (108818)
Breed : SF F16 G3 S✓ D✓
Genomic Indicator:

BW ($):	113/99
Protein BV (kg):	40/99
Fat BV (kg):	21/99
Milk BV (ltr):	956/99
Liveweight BV (kg):	69/99
Fertility BV (%):	-4.5/99
Functional Survival BV (%):	0.1/98
Somatic Cell BV:	-0.09/99
Fat %:	4.3
Protein %:	3.9

DAM:
Birth Ident: KYLY-12-132
Breed: FJ F13J3
Genomic PW ($): 138/49

BW ($):	-6/53	Lwt BV (kg):	-7/37
Protein BV (kg):	9/53	Fertility BV (%):	-5.3/61
Fat BV (kg):	-2/52	Func Surv BV (%) :	0.0/37
Milk BV (ltr):	144/54	SCC BV:	-0.13/54

Age	Milk (ltr)	Protein (%)	Protein (kg)	Milkfat (%)	Milkfat (kg)	Days	LW
3 yr 1 m	2119	3.41	72	3.96	84	96	116

TELESIS EUON FIRENZE
Birth Ident: BTDD-02-141 (103505)
Breed: PF F16 G3,G1
Genomic Indicator:

BW ($):	4/99	Lwt BV (kg):	47/99
Protein BV (kg):	31/99	Fertility BV (%):	-7.5/99
Fat BV (kg):	4/99	Func Surv BV (%) :	0.2/99
Milk BV (ltr):	642/99	SCC BV:	0.54/99

MARCHEL SKEL JORJA-OC S1F
Birth Ident: NQY-01-15 82 GP
Breed: SF F16 G3 S✓
Genomic Indicator
BW ($): 91/82 PW ($): 253/85

Age	Milk (ltr)	Protein (%)	Protein (kg)	Milkfat (%)	Milkfat (kg)	Days	LW
11 yr 11 m	8417	3.69	311	4.58	385	255	725
11 yr 0 m	8056	3.64	293	4.12	332	216	692
10 yr 1 m	7495	3.44	258	4.31	323	214	627
9 yr 0 m	8198	3.96	325	4.54	372	243	498
7 yr 11 m	7575	3.74	284	4.17	316	213	645
	Plus 6 unprinted lactations						
Avg	6926	3.68	255	4.27	296	226	11 Lacts.

GREENWELLS HF BONZA S3F
Birth Ident: CPR-09-96 (110016)
Breed: SF F16 G3 S✓ D✓
Genomic Indicator:

BW ($):	23/99	Lwt BV (kg):	11/99
Protein BV (kg):	24/99	Fertility BV (%):	-2.5/99
Fat BV (kg):	-1/99	Func Surv BV (%) :	-0.2/98
Milk BV (ltr):	657/99	SCC BV:	-0.22/99

DAM:
Birth Ident: KYLY-08-108
Breed: FJ F9J7
Genomic Indicator:
BW ($): 3/57 PW ($): -292/71

Age	Milk (ltr)	Protein (%)	Protein (kg)	Milkfat (%)	Milkfat (kg)	Days	LW
4 yr 11 m	D 4300	3.93	169	4.45	191	222	-250
4 yr 0 m	D 5468	4.03	221	5.01	274	271	-14
2 yr 11 m	D 4638	3.99	185	4.90	227	274	-40
Avg	D 4802	3.99	191	4.81	231	256	3 Lacts.

HIBI FATAL EUON-ET
Birth Ident: HGFK-97-4 (663967)
Breed: PF F16
Genomic Indicator: BW ($): -25/99

TELESIS ELLIOT FAME
Birth Ident: BTDD-99-47
Breed : PF F16 83 GP S✓
Genomic Indicator:
BW ($): -24/74 PW ($): 176/82
6 Lacts.

Milk	Protein (%)	Protein (kg)	Milkfat (%)	Milkfat (kg)	Days
8159	3.72	304	3.60	294	276

SRC HIBI SECRET SKELTON
Birth Ident: FKNW-89-3 (662033)
Breed : SF F16
Genomic Indicator: BW ($): 39/99

MARCHEL KAI JEMMA S0F
Birth Ident: NQY-98-16
Breed : SF F16
Genomic Indicator:
BW ($) : 35/63 PW ($): 165/78
6 Lacts.

Milk	Protein (%)	Protein (kg)	Milkfat (%)	Milkfat (kg)	Days
4796	3.81	183	5.30	254	235

HIGGINS FORMAT
Birth Ident: CRVW-03-55 (104191)
Breed: PF F16 S✓D✓
Genomic Indicator: BW ($): 21/99

GREENWELLS BESSIE
Birth Ident: CPR-06-40
Breed: F F16 S✓
Genomic Indicator:
BW ($): 74/77 PW ($): 284/82
9 Lacts.

Milk	Protein (%)	Protein (kg)	Milkfat (%)	Milkfat (kg)	Days
D 5154	3.65	188	4.61	238	218

PROMISE ADVENTURER S3F
Birth Ident: FVNH-02-130 (103052)
Breed: SF F15 S✓D✓
Genomic Indicator: BW ($): 26/99

DAM:
Birth Ident: KYLY-03-13
Breed: JF J13F3
Genomic Indicator:
BW ($): 96/61 PW ($): 274/71
5 Lacts.

Milk	Protein (%)	Protein (kg)	Milkfat (%)	Milkfat (kg)	Days
3943	4.50	177	6.09	240	219

Copyright 2022 LIC. All rights reserved

N = Induced T = At least 1 Abnormal Test in this Lactation
D = Lactation details include at least one derived test
= GeneMark DNA Profiled # = Parentage Uncertain D / S ✓ = Parentage Confirmed by DNA
g Indices evaluated by LIC using genomic information

P001.50

NOTES ON SERVICE BULLS

Kohiti Holyoake P

Calves are 25% chance of being Homozygous polled. Miss Holly is a big powerful cow. This bull is similarly capacious and grunty hence his use as a yearling.

Edenmore Flame P

By a red and white Homozygous polled Norse bull. We start the long process of polling the Ayrshires.

Edenmore Ratanui P

Carmine Rata is currently our highest producing Shorthorn. Polled on top and bottom lines of the pedigree-going back to the polled great grandam by Norwegian Red Hansmoen.

Please endeavour to rear and record calves born to these sires. They have added a new dimension to our herd over many years. Josh Sneddon kept a Bellringer from K Integral Zen-Tahou Bells Zen 7-8 with a PW of 449 and 587 kgsms-a feature cow for his type and production teams.

All Bulls Are Tested As A2A2 Protein. Turn pages for 3GP's

KOHITIATA MAXIMUS - A2A2

P001.50 Official Publication of Livestock Improvement Corporation Limited

Internal Animal Key = 38936813

Three Generation Pedigree

LIC

N Atkins

New Zealand

AE Herd Averages as at 07/03/2022
Ancestry : 98% BW : 139/47 PW : 189/78

MINDA

PTPT / HERDCODE : DGRR 5 / 4067
LOCATION : N145-680-644 / 6
DATE : 15/03/2022

KOHITIATA MAXIMUS G3 S✓ D✓

Birth Ident: DGRR-18-26

Sex :	MALE
Breed :	J J16
Date of Birth :	17/07/2018
BW ($):	296/39
Protein BV (kg):	8/39
Fat BV (kg):	22/40
Milk BV (ltr):	-433/40
Liveweight BV (kg):	-50/39
Fertility BV (%):	3.0/38
Functional Survival BV (%):	2.9/37
Somatic Cell BV:	0.14/38
Overall Opinion BV:	0.55/35
Udder Overall BV:	0.69/44
Dairy Conformation BV:	0.46/42
Fat %:	5.8
Protein %:	4.4

The information on this report is as recorded on the LIC MINDA database as at date of print, and LIC does not warrant the accuracy of the information provided

BRAEDENE PAS TRIPLESTAR

Birth Ident: DQDW-12-37 (313516)

Breed : PJ J16 G3 S✓ D✓

BW ($):	339/99		
Protein BV (kg):	13/99		
Fat BV (kg):	30/99		
Milk BV (ltr):	-466/99		
Liveweight BV (kg):	-44/99		
Fertility BV (%):	2.2/99		
Functional Survival BV (%):	0.9/95		
Somatic Cell BV:	0.14/99		
Fat %:	6		
Protein %:	4.5		

WAITEITEI TERRIFIC MAX ET

Birth Ident: DCPR-15-67 EX2

Breed: PJ J16 G3 S✓ D✓

		PW ($):	106/93
BW ($):	254/57	Lwt BV (kg):	-57/56
Protein BV (kg):	3/57	Fertility BV (%):	3.9/52
Fat BV (kg):	15/58	Func Surv BV (%) :	4.8/55
Milk BV (ltr):	-401/60	SCC BV:	0.15/54

Age	Milk (ltr)	Protein (%)	Protein (kg)	Milkfat (%)	Milkfat (kg)	Days	LW
6 yr 0 m	2713	4.28	116	6.06	165	198	280
5 yr 1 m	3324	4.59	153	6.03	201	288	85
4 yr 1 m	2707	4.36	118	6.61	179	242	162
3 yr 0 m	2881	4.49	129	6.26	180	305	97
2 yr 1 m	2463	3.98	98	5.69	140	207	36
Avg	2818	4.36	123	6.14	173	248	5 Lacts.

Traits other than production (2017)

AM	ST	MS	OO	S	W	C	RA	R	L	US	FU	RU	FT	RT	TL	UO	DC
9	9	8	9	5	4	9	5	5	7	9	8	9	5	5		9	8

PUKETAWA AD SUPERSTITION

Birth Ident: BHYD-09-81 (310507)

Breed: PJ J16 G3 S✓ D✓

BW ($):	397/99	Lwt BV (kg):	-44/99
Protein BV (kg):	13/99	Fertility BV (%):	4.3/99
Fat BV (kg):	36/99	Func Surv BV (%) :	2.6/97
Milk BV (ltr):	-373/99	SCC BV:	-0.41/99

BRAEDENE LIKABULL TASH ET

Birth Ident: DQDW-06-25 VG4

Breed: PJ J16 G3 S✓

BW ($): 281/66 PW ($): 586/95

Age	Milk (ltr)	Protein (%)	Protein (kg)	Milkfat (%)	Milkfat (kg)	Days	LW
9 yr 2 m	2151	3.64	78	6.05	130	104 T	342
6 yr 0 m	4665	4.68	218	6.29	293	305	239
5 yr 1 m	5045	4.80	242	6.21	313	254	649
4 yr 1 m	4101	4.56	187	6.10	250	260	536
3 yr 1 m	3394	4.60	156	5.76	195	222	328
			Plus 2 unprinted lactations				
Avg	3861	4.54	175	6.08	235	233	6 Lacts.

LYNBROOK TERRIFIC ET S3J

Birth Ident: DQBT-08-38 (309084)

Breed: SJ J16 G3,G1 S✓ D✓

BW ($):	302/99	Lwt BV (kg):	-58/99
Protein BV (kg):	12/99	Fertility BV (%):	0.9/99
Fat BV (kg):	16/99	Func Surv BV (%) :	4.6/99
Milk BV (ltr):	-287/99	SCC BV:	-0.06/99

WAITEITEI EXPO MAXINA ET

Birth Ident: DCPR-10-151 EX3

Breed: PJ J16 G3 S✓ D✓

BW ($): 229/74 PW ($): 313/93

Age	Milk (ltr)	Protein (%)	Protein (kg)	Milkfat (%)	Milkfat (kg)	Days	LW
11 yr 1 m	4535	3.85	175	5.28	239	198	266
8 yr 1 m	5977	4.12	246	5.01	300	225	310
7 yr 1 m	4454	4.13	184	5.46	243	235	272
6 yr 0 m	4109	4.00	164	5.92	243	226	151
3 yr 0 m	4177	4.08	171	5.39	225	277	399
			Plus 3 unprinted lactations				
Avg	4394	4.03	177	5.40	237	233	6 Lacts.

ARRIETA TGM DIABLO ET
Birth Ident: KRCG-07-15 (308539)
Breed: PJ J16 S✓D✓ BW ($): 284/98

PUKETAWA OM SERENITY
Birth Ident: BHYD-05-61
Breed: PJ J16 VG7 S✓D✓
BW ($): 298/65 PW ($): 615/89
6 Lacts. Protein Milkfat

Milk	(%)	(kg)	(%)	(kg)	Days
4844	3.99	193	5.54	268	217

MITCHELLS LIKABULL SJ3
Birth Ident: DTWX-98-26 (99416)
Breed: SJ J16 S✓D✓ BW ($): 150/99

LUXMOORE ELMOS TILLY
Birth Ident: CFBQ-00-36
Breed: PJ J16 EX4
BW ($) : 316/81 PW ($): 542/94
5 Lacts. Protein Milkfat

Milk	(%)	(kg)	(%)	(kg)	Days
4905	4.17	204	6.38	313	265

FERNAIG ADMIRAL SJ3
Birth Ident: XKC-96-305 (664092)
Breed: SJ J16 BW ($): 240/97

LYNBROOK OM TRICK ET S3J
Birth Ident: DQBT-05-10
Breed: SJ J16 EX2 S✓D✓
BW ($): 200/84 PW ($): 466/88
3 Lacts. Protein Milkfat

Milk	(%)	(kg)	(%)	(kg)	Days
6440	3.93	253	4.69	302	265

TAHAU NORTHERN EXPOSURE
Birth Ident: XFX-95-94 (301734)
Breed: PJ J16 BW ($): 106/98

OKURA BD MAX ET
Birth Ident: CFWR-05-166
Breed: PJ J16 EX4 S✓D✓
BW ($): 143/72 PW ($): 268/95
9 Lacts. Protein Milkfat

Milk	(%)	(kg)	(%)	(kg)	Days
4500	3.93	177	4.96	223	239

The information on this report is as recorded on the LIC MINDA database as at date of print, and LIC does not warrant the accuracy of the information provided

Copyright 2022 LIC. All rights reserved

N = Induced T = At least 1 Abnormal Test in this Lactation
D = Lactation values include at least 1 derived test

= GeneMark DNA Profiled # = Parentage Uncertain D / S ✓ = Parentage Confirmed by DNA
Indices exclude genomic information with the exception of some historical Herd BW values

P001.50

CRESCENT WIN MOUNTIE - A2A2

P001.50 Official Publication of Livestock Improvement Corporation Limited and the NZ Jersey Cattle Breeders Assn.

Internal Animal Key = 38737531

Three Generation Pedigree

jersey NZ

N Atkins

New Zealand

AE Herd Averages as at 07/03/2022
Ancestry : 98% BW : 139/47 PW : 189/78

MINDA

PTPT / HERDCODE : DGRR 5 / 4067
LOCATION : N145-680-644 / 6
DATE : 15/03/2022

Breeder : Agrivest Limited
Owner : N Atkins

REGISTERED JERSEY

CRESCENT WIN MOUNTIE G3 S✓ D✓

Birth Ident: GFW-18-102

Sex :	MALE
Breed :	PJ J16
Date of Birth :	29/07/2018
BW ($):	337/36
Protein BV (kg):	13/37
Fat BV (kg):	29/37
Milk BV (ltr):	-180/38
Liveweight BV (kg):	-64/30
Fertility BV (%):	2.5/35
Functional Survival BV (%):	2.1/31
Somatic Cell BV:	0.08/35
Overall Opinion BV:	0.29/28
Udder Overall BV:	0.51/37
Dairy Conformation BV:	0.26/36
Fat %:	5.7
Protein %:	4.3

The information on this report is as recorded on the LIC MINDA database as at date of print, and LIC does not warrant the accuracy of the information provided

LINAN INTEGRITY WINSTON

Birth Ident: CVXR-13-115 (314022)

Breed : PJ J16 G3 S✓ D✓

BW ($):	307/99		
Protein BV (kg):	13/99		
Fat BV (kg):	25/99		
Milk BV (ltr):	-118/99		
Liveweight BV (kg):	-76/99		
Fertility BV (%):	1.3/99		
Functional Survival BV (%):	2.2/97		
Somatic Cell BV:	0.24/99		
Fat %:	5.4		
Protein %:	4.2		

CRESCENT SKIPPY MEL

Birth Ident: GFW-14-71 EX4

Breed: PJ J16 G3 S✓ D✓

		PW ($):	568/92
BW ($):	367/43	Lwt BV (kg):	-52/20
Protein BV (kg):	14/46	Fertility BV (%):	3.7/39
Fat BV (kg):	34/48	Func Surv BV (%) :	1.9/29
Milk BV (ltr):	-237/51	SCC BV:	-0.06/41

Age	Milk (ltr)	Protein (%)	Protein (kg)	Milkfat (%)	Milkfat (kg)	Days	LW
6 yr 11 m	3792	4.74	180	6.72	255	226	664
6 yr 0 m	4852	4.65	226	6.24	303	274	462
5 yr 0 m	4663	4.74	221	6.82	318	267	591
4 yr 0 m	3968	4.42	176	6.54	259	255	404
3 yr 0 m	3486	4.41	154	6.02	210	243	323
2 yr 0 m	2850	4.32	123	6.83	195	259	259
Avg	3935	4.57	180	6.52	257	254	6 Lacts.

Traits other than production (2018)

AM	ST	MS	OO	S	W	C	RA	R	L	US	FU	RU	FT	RT	TL	UO	DC
0	0	0	0	5	4	7	4	6	6	8	7	8	4	5	5	8	8

OKURA LT INTEGRITY

Birth Ident: CFWR-10-114 (311013)

Breed: PJ J16 G3 S✓ D✓

BW ($):	372/99	Lwt BV (kg):	-55/99
Protein BV (kg):	11/99	Fertility BV (%):	-0.5/99
Fat BV (kg):	35/99	Func Surv BV (%) :	3.7/99
Milk BV (ltr):	-291/99	SCC BV:	-0.05/99

LINAN QUALITY

Birth Ident: CVXR-07-26 VG2

Breed: PJ J16 G3 S✓ D✓

BW ($): 275/74 PW ($): 525/92

Age	Milk (ltr)	Protein (%)	Protein (kg)	Milkfat (%)	Milkfat (kg)	Days	LW
10 yr 1 m	2756	3.89	107	5.29	146	247 T	66
8 yr 11 m	4281	4.42	189	6.37	273	304	334
6 yr 0 m	5283	4.23	224	5.68	300	257	682
5 yr 0 m	3995	4.25	170	5.96	238	225	496
4 yr 1 m	3411	4.24	145	5.43	185	219	351
			Plus 2 unprinted lactations				
Avg	3777	4.24	160	5.79	219	255	7 Lacts.

LUXMOORE INTEGRY SKIPPY

Birth Ident: CFBQ-12-7

Breed: PJ J16 G3 S✓ D✓

BW ($):	293/46	Lwt BV (kg):	-55/42
Protein BV (kg):	7/47	Fertility BV (%):	2.7/45
Fat BV (kg):	22/47	Func Surv BV (%) :	2.7/42
Milk BV (ltr):	-436/48	SCC BV:	0.02/45

LUXMOORE CNP MELANIE

Birth Ident: CFBQ-12-4 85 VG

Breed: PJ J16 G3 S✓ D✓

BW ($): 290/56 PW ($): 394/92

Age	Milk (ltr)	Protein (%)	Protein (kg)	Milkfat (%)	Milkfat (kg)	Days	LW
9 yr 0 m	3366	4.37	147	5.72	193	222	191
8 yr 0 m	4523	4.41	199	5.91	267	275	266
7 yr 0 m	4351	4.68	204	6.30	274	272	359
6 yr 0 m	3926	4.71	185	6.15	241	288	251
5 yr 1 m	3689	4.48	165	5.68	210	238	304
			Plus 3 unprinted lactations				
Avg D	3572	4.49	160	5.96	213	244	8 Lacts.

LYNBROOK TERRIFIC ET S3J
Birth Ident: DQBT-08-38 (309084)
Breed: SJ J16 S✓D✓ BW ($): 302/99

OKURA LIKA I-CHARMAINE ET
Birth Ident: CFWR-05-114
Breed: PJ J16 EX4 S✓D✓
BW ($): 219/72 PW ($): 299/94
5 Lacts. Protein Milkfat

Milk	(%)	(kg)	(%)	(kg)	Days
4015	4.05	162	6.00	241	266

TAWA GROVE MAUNGA ET SJ3
Birth Ident: CVVK-99-208 (300528)
Breed: SJ J16 S✓D✓ BW ($): 215/99

LINAN LAINEY
Birth Ident: CVXR-02-5
Breed: PJ J16 VG2 S✓D✓
BW ($) : 253/61 PW ($): 488/92
11 Lacts. Protein Milkfat

Milk	(%)	(kg)	(%)	(kg)	Days
3365	4.43	149	6.42	216	243

OKURA LT INTEGRITY
Birth Ident: CFWR-10-114 (311013)
Breed: PJ J16 S✓D✓ BW ($): 372/99

LUXMOORE EXPO SHEILA ET
Birth Ident: JNMQ-06-43
Breed: PJ J16 EX2 S✓D✓
BW ($): 184/70 PW ($): 261/94
5 Lacts. Protein Milkfat

Milk	(%)	(kg)	(%)	(kg)	Days
5691	4.41	251	5.91	336	295

CANAAN NEVVY PIONEER S3J
Birth Ident: HBCF-06-50 (307522)
Breed: SJ J16 S✓D✓ BW ($): 232/99

CRESCENT OLM MARAC
Birth Ident: GFW-10-56
Breed: PJ J16 EX7 S✓
BW ($): 268/56 PW ($): 289/78
5 Lacts. Protein Milkfat

Milk	(%)	(kg)	(%)	(kg)	Days
5511	4.02	221	5.40	298	287

Copyright 2022 LIC. All rights reserved

N = Induced T = At least 1 Abnormal Test in this Lactation
D = Lactation details include at least one derived test

= GeneMark DNA Profiled # = Parentage Uncertain D / S ✓ = Parentage Confirmed by DNA
Indices exclude genomic information with the exception of some historical Herd BW values

P001.50

CRESCENT CHIEF MENDOZA - A2A2

P001.50 Official Publication of Livestock Improvement Corporation Limited and the NZ Jersey Cattle Breeders Assn. Internal Animal Key = 39974167

Three Generation Pedigree

jersey NZ

N Atkins

New Zealand

AE Herd Averages as at 07/03/2022
Ancestry : 98% BW : 139/47 PW : 189/78

MINDA

PTPT / HERDCODE : DGRR 5 / 4067
LOCATION : N145-680-644 / 6
DATE : 15/03/2022

Breeder : **Agrivest Limited**
Owner : **N Atkins**

REGISTERED JERSEY

G3 S✓ D✓

CRESCENT CHIEF MENDOZA ET

Birth Ident: GFW-19-155

Sex :	MALE
Breed :	PJ J16
Date of Birth :	1/07/2019
BW ($):	367/37
Protein BV (kg):	13/36
Fat BV (kg):	37/37
Milk BV (ltr):	-387/44
Liveweight BV (kg):	-40/29
Fertility BV (%):	3.4/41
Functional Survival BV (%):	0.7/30
Somatic Cell BV:	0.17/35
Overall Opinion BV:	0.28/25
Udder Overall BV:	0.14/28
Dairy Conformation BV:	0.52/44
Fat %:	6.2
Protein %:	4.6

The information on this report is as recorded on the LIC MINDA database as at date of print, and LIC does not warrant the accuracy of the information provided

COOMBES MANZ CHIEF ET
Birth Ident: RFG-13-106 (314049)
Breed : PJ J16 G3 S✓ D✓

BW ($):	370/98
Protein BV (kg):	12/98
Fat BV (kg):	40/99
Milk BV (ltr):	-540/99
Liveweight BV (kg):	-28/96
Fertility BV (%):	3.2/97
Functional Survival BV (%):	-0.4/90
Somatic Cell BV:	0.40/98
Fat %:	6.3
Protein %:	4.5

CRESCENT SKIPPY MEL
Birth Ident: GFW-14-71 EX4
Breed: PJ J16 G3 S✓ D✓
PW ($): 568/92
BW ($): 367/43 Lwt BV (kg): -52/20
Protein BV (kg): 14/46 Fertility BV (%): 3.7/39
Fat BV (kg): 34/48 Func Surv BV (%) : 1.9/29
Milk BV (ltr): -237/51 SCC BV: -0.06/41

Age	Milk (ltr)	Protein (%)	Protein (kg)	Milkfat (%)	Milkfat (kg)	Days	LW
6 yr 11 m	3792	4.74	180	6.72	255	226	664
6 yr 0 m	4852	4.65	226	6.24	303	274	462
5 yr 0 m	4663	4.74	221	6.82	318	267	591
4 yr 0 m	3968	4.42	176	6.54	259	255	404
3 yr 0 m	3486	4.41	154	6.02	210	243	323
2 yr 0 m	2850	4.32	123	6.83	195	259	259
Avg	3935	4.57	180	6.52	257	254	6 Lacts.

Traits other than production (2018)

AM	ST	MS	OO	S	W	C	RA	R	L	US	FU	RU	FT	RT	TL	UO	DC
0	0	0	0	5	4	7	4	6	6	8	7	8	4	5	5	8	8

PUKEROA TGM MANZELLO
Birth Ident: HLB-07-58 (308533)
Breed: PJ J16 G3 S✓ D✓

BW ($):	320/99	Lwt BV (kg):	-55/99
Protein BV (kg):	11/99	Fertility BV (%):	4.4/99
Fat BV (kg):	27/99	Func Surv BV (%) :	-0.9/99
Milk BV (ltr):	-344/99	SCC BV:	-0.19/99

HILLSTAR PRIDES TRUDY
Birth Ident: FMD-04-65
Breed: PJ J16 G3,G1 S✓
BW ($): 282/68 PW ($): 415/94

Age	Milk (ltr)	Protein (%)	Protein (kg)	Milkfat (%)	Milkfat (kg)	Days	LW
9 yr 0 m	4142	4.22	175	6.01	249	278 T	131
8 yr 0 m	4453	4.24	189	5.82	259	244	265
7 yr 1 m	3263	4.62	151	5.96	194	257	190
6 yr 0 m	3621	4.58	166	6.45	234	272	247
5 yr 1 m	2703	4.34	117	6.06	164	191	294
Plus 3 unprinted lactations							
Avg	3650	4.34	159	6.15	224	248	8 Lacts.

LUXMOORE INTEGRY SKIPPY
Birth Ident: CFBQ-12-7
Breed: PJ J16 G3 S✓ D✓

BW ($):	293/46	Lwt BV (kg):	-55/42
Protein BV (kg):	7/47	Fertility BV (%):	2.7/45
Fat BV (kg):	22/47	Func Surv BV (%) :	2.7/42
Milk BV (ltr):	-436/48	SCC BV:	0.02/45

LUXMOORE CNP MELANIE
Birth Ident: CFBQ-12-4 85 VG
Breed: PJ J16 G3 S✓ D✓
BW ($): 290/56 PW ($): 394/92

Age	Milk (ltr)	Protein (%)	Protein (kg)	Milkfat (%)	Milkfat (kg)	Days	LW
9 yr 0 m	3366	4.37	147	5.72	193	222	191
8 yr 0 m	4523	4.41	199	5.91	267	275	266
7 yr 0 m	4351	4.68	204	6.30	274	272	359
6 yr 0 m	3926	4.71	185	6.15	241	288	251
5 yr 1 m	3689	4.48	165	5.68	210	238	304
Plus 3 unprinted lactations							
Avg D	3572	4.49	160	5.96	213	244	8 Lacts.

TAWA GROVE MAUNGA ET SJ3
Birth Ident: CVVK-99-208 (300528)
Breed: SJ J16 S✓D✓
BW ($): 215/99

PUKEROA MANS BRACELET
Birth Ident: HLB-05-25
Breed : PJ J16 EX2 S✓D✓
BW ($): 294/90 PW ($): 373/90

7 Lacts.	Milk	Protein (%)	Protein (kg)	Milkfat (%)	Milkfat (kg)	Days
D	4487	4.35	195	5.57	250	280

ERRLYN SS PRIDE GR
Birth Ident: BMFH-98-70 (99464)
Breed : PJ J16 S✓D✓
BW ($): 197/99

HILLSTAR ADMIRALS TRUDY
Birth Ident: FMD-95-27
Breed : PJ J16 EX* S✓
BW ($) : 219/75 PW ($): 386/93

13 Lacts.	Milk	Protein (%)	Protein (kg)	Milkfat (%)	Milkfat (kg)	Days
	4103	4.52	185	6.13	251	262

OKURA LT INTEGRITY
Birth Ident: CFWR-10-114 (311013)
Breed: PJ J16 S✓D✓
BW ($): 372/99

LUXMOORE EXPO SHEILA ET
Birth Ident: JNMQ-06-43
Breed: PJ J16 EX2 S✓D✓
BW ($): 184/70 PW ($): 261/94

5 Lacts.	Milk	Protein (%)	Protein (kg)	Milkfat (%)	Milkfat (kg)	Days
	5691	4.41	251	5.91	336	295

CANAAN NEVVY PIONEER S3J
Birth Ident: HBCF-06-50 (307522)
Breed: SJ J16 S✓D✓
BW ($): 232/99

CRESCENT OLM MARAC
Birth Ident: GFW-10-56
Breed: PJ J16 EX7 S✓
BW ($): 268/56 PW ($): 289/78

5 Lacts.	Milk	Protein (%)	Protein (kg)	Milkfat (%)	Milkfat (kg)	Days
	5511	4.02	221	5.40	298	287

NZAEL

Copyright 2022 LIC. All rights reserved

N = Induced T = At least 1 Abnormal Test in this Lactation
D = Lactation details include at least one derived test
= GeneMark DNA Profiled # = Parentage Uncertain D / S ✓ = Parentage Confirmed by DNA
Indices exclude genomic information with the exception of some historical Herd BW values

P001.50

KOHITI HOLYOAKE P - A2A2

P001.50 Official Publication of Livestock Improvement Corporation Limited and the NZ Jersey Cattle Breeders Assn. Internal Animal Key = 42748086

Three Generation Pedigree

jersey NZ

N Atkins

New Zealand

AE Herd Averages as at 07/03/2022
Ancestry : 98% BW : 139/47 PW : 189/78

MINDA

PTPT / HERDCODE : DGRR 5 / 4067
LOCATION : N145-680-644 / 6
DATE : 11/03/2022

REGISTERED JERSEY

G3 S✓ D✓

KOHITI HOLYOAKE P

Birth Ident: DGRR-20-296

Sex :	MALE
Breed :	PJ J16
Date of Birth :	4/08/2020
BW ($):	77/30
Protein BV (kg):	-6/31
Fat BV (kg):	2/32
Milk BV (ltr):	-285/34
Liveweight BV (kg):	-51/23
Fertility BV (%):	2.1/26
Functional Survival BV (%):	-0.1/18
Somatic Cell BV:	0.06/29
Overall Opinion BV:	0.12/15
Udder Overall BV:	0.66/23
Dairy Conformation BV:	0.09/24
Fat %:	4.9
Protein %:	3.9

The information on this report is as recorded on the LIC MINDA database as at date of print, and LIC does not warrant the accuracy of the information provided

LYNBROOK AMBITION P
Birth Ident: DQBT-17-200 (318729)
Breed : PJ J16 G3 S✓ D✓

BW ($):	158/67
Protein BV (kg):	0/70
Fat BV (kg):	13/71
Milk BV (ltr):	-237/74
Liveweight BV (kg):	-39/62
Fertility BV (%):	1.0/59
Functional Survival BV (%):	0.9/42
Somatic Cell BV:	-0.22/67
Fat %:	5
Protein %:	4

KOHITI MISS HOLLY
Birth Ident: DGRR-10-296 EX5
Breed: PJ J16 G3 S✓
PW ($): 137/87
BW ($): -3/48 Lwt BV (kg): -63/28
Protein BV (kg): -12/53 Fertility BV (%): 3.2/39
Fat BV (kg): -8/54 Func Surv BV (%) : -1.1/28
Milk BV (ltr): -333/57 SCC BV: 0.34/45

Age	Milk (ltr)	Protein (%)	Protein (kg)	Milkfat (%)	Milkfat (kg)	Days	LW
11 yr 0 m	3774	3.79	143	5.22	197	198	458
10 yr 0 m	4599	3.90	179	4.99	229	294	190
9 yr 0 m	4185	3.81	159	4.84	203	263	147
8 yr 1 m	3761	3.76	141	5.40	203	254	141
7 yr 0 m	4464	3.71	166	4.67	209	277	116
5 yr 8 m	5295	3.82	202	5.04	267	305	225
4 yr 8 m	5030	3.70	186	4.69	236	245	218
2 yr 0 m	3952	3.48	138	4.50	178	279	111
Avg	4383	3.75	164	4.91	215	264	8 Lacts.

Traits other than production (2015)

AM	ST	MS	OO	S	W	C	RA	R	L	US	FU	RU	FT	RT	TL	UO	DC
0	0	0	0	6	5	8	5	7	6	8	8	7	5	5		8	8

DUTCH HOLLOW OLIVER-P
Oseas HB No: 000067184544/USA (313739)
Breed: PJ J16 G3

BW ($):	-23/94	Lwt BV (kg):	-39/89
Protein BV (kg):	-4/95	Fertility BV (%):	-3.8/91
Fat BV (kg):	2/95	Func Surv BV (%) :	-0.2/72
Milk BV (ltr):	24/96	SCC BV:	0.08/95

LYNBROOK TFC AMBITION S3J
Birth Ident: DQBT-11-95
Breed: SJ J16 EX2 G3 S✓ D✓
BW ($): 302/60 PW ($): 305/93

Age	Milk (ltr)	Protein (%)	Protein (kg)	Milkfat (%)	Milkfat (kg)	Days	LW
6 yr 0 m	4454	4.06	181	5.44	242	199 T	119
4 yr 11 m	5032	4.43	223	5.96	300	294	84
3 yr 11 m	5283	4.60	243	5.99	317	297	241
3 yr 0 m	5227	4.36	228	5.79	303	276 T	329
1 yr 11 m	4577	4.30	197	6.06	277	293	370
Avg	4915	4.36	214	5.85	288	272	5 Lacts.

DUTCH HOLLOW MISSILE P ET
Oseas HB No: 000113916065/USA (306734)
Breed: PJ J16 G3

BW ($):	-192/69	Lwt BV (kg):	-56/63
Protein BV (kg):	-21/72	Fertility BV (%):	0.4/61
Fat BV (kg):	-27/73	Func Surv BV (%) :	-3.4/43
Milk BV (ltr):	-357/75	SCC BV:	0.46/70

MERRIFIELDS IMRANS HOLLY
Birth Ident: BHFW-03-109 EX5
Breed: PJ J16
BW ($): 134/60 PW ($): 108/92

Age	Milk (ltr)	Protein (%)	Protein (kg)	Milkfat (%)	Milkfat (kg)	Days	LW
8 yr 0 m	3696	4.32	160	6.06	224	225	121
7 yr 0 m	3119	4.55	142	6.67	208	221	69
6 yr 0 m	3098	4.49	139	6.38	198	221	73
5 yr 1 m	4288	4.34	186	5.68	244	249	247
4 yr 1 m	2962	4.42	131	5.87	174	188	174
Plus 2 unprinted lactations							
Avg	3379	4.34	147	5.93	200	234	7 Lacts.

ALL LYNNS LOUIE VALENTINO-ET
Oseas HB No: 000116279413/USA (310711)
Breed: PJ J16
BW ($): 3/99

DUTCH HOLLOW MIK OLIVE-P
Oseas HB No: 000116469076/USA
Breed : J J16
BW ($): PW ($):

Milk	Protein (%)	Protein (kg)	Milkfat (%)	Milkfat (kg)	Days

LYNBROOK TERRIFIC ET S3J
Birth Ident: DQBT-08-38 (309084)
Breed : SJ J16 S✓D✓
BW ($): 302/99

WILLIAMS REGAL AMBIT S3J
Birth Ident: LNWM-09-92
Breed : SJ J16 VG3 S✓D✓
BW ($) : 204/57 PW ($): 300/83

3 Lacts.	Milk	Protein (%)	Protein (kg)	Milkfat (%)	Milkfat (kg)	Days
	4251	4.29	182	6.05	257	232

WF BROOK BOMBER
Oseas HB No: 000100021057/USA (305715)
Breed: PJ J16
BW ($): -182/68

DUTCH HOLLOW B MASQUERADE P
Oseas HB No: 000004017547/USA
Breed: J J16
BW ($): PW ($):

Milk	Protein (%)	Protein (kg)	Milkfat (%)	Milkfat (kg)	Days

OKURA DOYLES IMRAN GR
Birth Ident: CFWR-97-66 (98497)
Breed: PJ J16 S✓D✓
BW ($): 179/99

BLACKDEE ELMO HOLLY
Birth Ident: JFXF-00-22
Breed: PJ J16 EX5
BW ($): 75/64 PW ($): 124/92

4 Lacts.	Milk	Protein (%)	Protein (kg)	Milkfat (%)	Milkfat (kg)	Days
	4509	4.08	184	5.99	270	282

NZAEL

Copyright 2022 LIC. All rights reserved

N = Induced T = At least 1 Abnormal Test in this Lactation
D = Lactation values include at least 1 derived test
= GeneMark DNA Profiled # = Parentage Uncertain D / S ✓ = Parentage Confirmed by DNA
Indices exclude genomic information with the exception of some historical Herd BW values

P001.50

EDENMORE RATANUI P SOS - A2A2

P001.50 Official Publication of Livestock Improvement Corporation Limited and the NZ Milking Shorthorn Assn. Internal Animal Key = 40236958

Three Generation Pedigree

MINDA

NZ Milking Shorthorn Assn
New Zealand

AE Herd Averages as at
Ancestry : BW : PW :

PTPT / HERDCODE :
LOCATION :
DATE : 29/03/2022

Breeder : N Atkins

REGISTERED MILKING SHORTHORN SUPPLEMENTARY

EDENMORE RATANUI P S0S

Birth Ident: DGRR-19-477

Sex :	MALE
Breed :	SS A5O4
Date of Birth :	4/08/2019
BW ($):	-97/25
Protein BV (kg):	1/26
Fat BV (kg):	-6/27
Milk BV (ltr):	56/28
Liveweight BV (kg):	52/17
Fertility BV (%):	-0.6/22
Functional Survival BV (%):	0.0/10
Somatic Cell BV:	-0.52/27
Overall Opinion BV:	0.19/10
Udder Overall BV:	0.16/18
Dairy Conformation BV:	-0.07/14
Fat %:	4.5
Protein %:	3.7

The information on this report is as recorded on the LIC MINDA database as at date of print, and LIC does not warrant the accuracy of the information provided

VR STENKULLA HEL HENRIK PP
Oseas HB No: 000000099862/SWE (518557)
Breed : AO A8O8 G3

BW ($):	-247/47
Protein BV (kg):	-9/50
Fat BV (kg):	-23/51
Milk BV (ltr):	-256/55
Liveweight BV (kg):	56/38
Fertility BV (%):	-6.7/37
Functional Survival BV (%):	-0.9/12
Somatic Cell BV:	-0.74/53
Fat %:	4.5
Protein %:	3.8

EDENMORE CARMINE RATA S0S
Birth Ident: DGRR-16-88 B6-8
Breed: SS S6F5

		PW ($):	289/89
BW ($):	52/50	Lwt BV (kg):	48/31
Protein BV (kg):	10/53	Fertility BV (%):	5.3/44
Fat BV (kg):	10/54	Func Surv BV (%) :	0.9/26
Milk BV (ltr):	370/56	SCC BV:	-0.30/49

Age	Milk (ltr)	Protein (%)	Protein (kg)	Milkfat (%)	Milkfat (kg)	Days	LW
5 yr 5 m	3760	3.54	133	4.93	185	179	168
4 yr 4 m	4934	3.90	192	5.15	254	292	69
3 yr 4 m	4384	4.24	186	5.06	222	294	109
2 yr 4 m	4565	3.80	173	5.13	234	300	310
Avg	4411	3.88	171	5.08	224	266	4 Lacts.

Traits other than production (2018)

AM	ST	MS	CO	S	W	C	RA	R	L	US	FU	RU	FT	RT	TL	UO	DC
0	0	0	0	8	7	7	5	7	6	7	6	7	4	6	4	6	8

VR HEL P
Oseas HB No: 000000037715/DNK (517734)
Breed: AO A13O2 G3

BW ($):	-109/55	Lwt BV (kg):	21/51
Protein BV (kg):	7/61	Fertility BV (%):	-12.4/34
Fat BV (kg):	-2/62	Func Surv BV (%) :	-1.5/8
Milk BV (ltr):	278/66	SCC BV:	-0.59/59

RDCSWEF000260150789
Oseas HB No: 000260150789/SWE
Breed: A A16

BW ($): PW ($):

Age	Milk (ltr)	Protein (%)	Protein (kg)	Milkfat (%)	Milkfat (kg)	Days	LW

OLIVER WOODS CARBO-P S0S
Birth Ident: FJYV-13-32 (514566)
Breed: SS S8F5 G3 S✓ D✓

BW ($):	-116/89	Lwt BV (kg):	91/85
Protein BV (kg):	13/91	Fertility BV (%):	0.4/83
Fat BV (kg):	0/91	Func Surv BV (%) :	0.4/63
Milk BV (ltr):	596/92	SCC BV:	0.04/89

EDENMORE NORTHERN RATA S0S
Birth Ident: DGRR-09-88 VHC
Breed: SS F5S4

BW ($): 43/56 PW ($): 301/91

Age	Milk (ltr)	Protein (%)	Protein (kg)	Milkfat (%)	Milkfat (kg)	Days	LW
10 yr 11 m	5148	4.03	208	4.97	256	305	185
9 yr 11 m	3929	4.17	164	4.85	190	275	96
8 yr 11 m	4090	4.13	169	5.46	224	305	146
8 yr 0 m	4195	4.01	168	5.62	236	289	165
6 yr 11 m	4930	4.00	197	5.53	273	305 T	158
Plus 4 unprinted lactations							
Avg D	4913	3.98	196	5.30	260	298	9 Lacts.

RDCSWEM000000099566
Oseas HB No: 000000099566/SWE
Breed: A A16 S# D#
BW ($): -97/54

RDCDNKF002098002001
Oseas HB No: 002098002001/DNK
Breed : AO A10O4
BW ($): PW ($):

Milk	Protein (%)	Protein (kg)	Milkfat (%)	Milkfat (kg)	Days

SAMMATIN VALPAS
Oseas HB No: 000000044412/FIN (511579)
Breed : PA A16
BW ($): -155/84

RDCSWEF000260150667
Oseas HB No: 000260150667/SWE
Breed : A A16
BW ($) : PW ($):

Milk	Protein (%)	Protein (kg)	Milkfat (%)	Milkfat (kg)	Days

BRECON ENCORE S0S
Birth Ident: KYRH-10-191 (511570)
Breed: SS S7O4 S✓D✓
BW ($): -159/91

OLIVER WOODS TAL CARA S0S
Birth Ident: FJYV-06-11
Breed: SS F8S8 EXC
BW ($): -100/66 PW ($): 268/94

13 Lacts. Milk	Protein (%)	Protein (kg)	Milkfat (%)	Milkfat (kg)	Days
5257	3.62	191	4.66	245	257

SCOTTS NORTHSEA
Birth Ident: HGMC-00-27 (501038)
Breed: FJ F9J6 S✓D✓
BW ($): 207/99

EDENMORE HANS RATA S0S
Birth Ident: DGRR-04-88
Breed: SS S7A4
BW ($): -250/42 PW ($): -305/86

4 Lacts. Milk	Protein (%)	Protein (kg)	Milkfat (%)	Milkfat (kg)	Days
3702	3.33	123	4.27	158	237

NZAEL

Copyright 2022 LIC. All rights reserved

N = Induced T = At least 1 Abnormal Test in this Lactation
D = Lactation details include at least one derived test
= GeneMark DNA Profiled # = Parentage Uncertain D / S ✓ = Parentage Confirmed by DNA
Indices exclude genomic information with the exception of some historical Herd BW values

P001.50

EDENMORE FLAME P SOS - A2A2

P001.50 Official Publication of Livestock Improvement Corporation Limited and the NZ Milking Shorthorn Assn. Internal Animal Key = 41309889

Three Generation Pedigree

MINDA

N Atkins
New Zealand

AE Herd Averages as at 07/03/2022
Ancestry : 98% BW : 139/47 PW : 189/78

PTPT / HERDCODE : DGRR 5 / 4067
LOCATION : N145-680-644 / 6
DATE : 11/03/2022

Breeder : N Atkins

REGISTERED MILKING SHORTHORN SUPPLEMENTARY

EDENMORE FLAME P S0S

Birth Ident: DGRR-20-450

Sex :	MALE
Breed :	SS O8A4
Date of Birth :	6/04/2020
BW ($):	-101/34
Protein BV (kg):	3/35
Fat BV (kg):	-4/39
Milk BV (ltr):	231/37
Liveweight BV (kg):	23/16
Fertility BV (%):	-9.2/31
Functional Survival BV (%):	-0.2/17
Somatic Cell BV:	-0.42/39
Overall Opinion BV:	-0.01/8
Udder Overall BV:	-0.15/24
Dairy Conformation BV:	-0.02/15
Fat %:	4.4
Protein %:	3.7

The information on this report is as recorded on the LIC MINDA database as at date of print, and LIC does not warrant the accuracy of the information provided

SAUR
Oseas HB No: 000000011572/NOR (515614)
Breed : O O16 G3

BW ($):	-241/82
Protein BV (kg):	-7/87
Fat BV (kg):	-31/88
Milk BV (ltr):	-1/89
Liveweight BV (kg):	25/41
Fertility BV (%):	-4.4/82
Functional Survival BV (%):	-0.6/40
Somatic Cell BV:	-0.41/87
Fat %:	4.1
Protein %:	3.6

EDENMORE RUBY FLAME S0S
Birth Ident: DGRR-14-431 V7-7
Breed: SS A8F4

		PW ($):	514/91
BW ($):	39/43	Lwt BV (kg):	21/23
Protein BV (kg):	13/46	Fertility BV (%):	-14.0/34
Fat BV (kg):	22/48	Func Surv BV (%) :	0.2/25
Milk BV (ltr):	464/51	SCC BV:	-0.42/41

Age	Milk (ltr)	Protein (%)	Protein (kg)	Milkfat (%)	Milkfat (kg)	Days	LW
6 yr 8 m	5127	3.79	194	5.68	291	305	420
5 yr 8 m	6832	3.97	271	5.16	353	305	382
4 yr 1 m	5068	3.90	198	5.24	266	305	274
3 yr 1 m	4264	4.03	172	5.40	230	305	256
2 yr 2 m	3928	3.39	133	4.86	191	227	242
Avg	5044	3.84	194	5.28	266	289	5 Lacts.

Traits other than production (2018)

AM	ST	MS	CO	S	W	C	RA	R	L	US	FU	RU	FT	RT	TL	UO	DC
0	0	0	0	8	7	7	5	6	6	7	6	7	5	6	4	7	7

AMDAL
Oseas HB No: 000000010682/NOR (512558)
Breed: O O16

BW ($):	-372/69	Lwt BV (kg):	5/18
Protein BV (kg):	-18/77	Fertility BV (%):	-8.5/64
Fat BV (kg):	-49/78	Func Surv BV (%) :	-0.4/35
Milk BV (ltr):	-310/79	SCC BV:	-0.34/74

N/A
Oseas HB No: 000311060586/NOR
Breed: O O16

BW ($): PW ($):

Age	Milk (ltr)	Protein (%)	Protein (kg)	Milkfat (%)	Milkfat (kg)	Days	LW

EDENMORE RUBICON S0S
Birth Ident: DGRR-12-442
Breed: SS F9S4

BW ($):	-23/41	Lwt BV (kg):	48/29
Protein BV (kg):	16/42	Fertility BV (%):	-9.5/40
Fat BV (kg):	11/43	Func Surv BV (%) :	-0.5/32
Milk BV (ltr):	549/45	SCC BV:	-0.37/43

EDENMORE BROS FAITH
Birth Ident: DGRR-12-118
Breed: PA A16

BW ($): 3/50 PW ($): 6/63

Age	Milk (ltr)	Protein (%)	Protein (kg)	Milkfat (%)	Milkfat (kg)	Days	LW
4 yr 0 m	561	3.03	17	5.34	30	51	-187
2 yr 4 m	1635	3.28	54	4.69	77	75	160

OLSTAD
Oseas HB No: 000000005654/NOR
Breed: O O16
BW ($): -208/64

MALIN
Oseas HB No: 000000000651/NOR
Breed : O O16
BW ($): PW ($):

Milk	Protein (%)	Protein (kg)	Milkfat (%)	Milkfat (kg)	Days

VELSVIK
Oseas HB No: 000000010432/NOR (510593)
Breed : O O16
BW ($): -47/63

MIRIAM
Oseas HB No: 000305249862/NOR
Breed : O O16 D#
BW ($) : PW ($):

Milk	Protein (%)	Protein (kg)	Milkfat (%)	Milkfat (kg)	Days

KIAN S3F
Oseas HB No: 000207288005/NLD (102809)
Breed: SF F16
BW ($): 73/99

EDENMORE POLLED RUBY S0S
Birth Ident: DGRR-09-87
Breed: SO S7O4
BW ($): -163/33 PW ($): -55/64

1 Lacts. Milk	Protein (%)	Protein (kg)	Milkfat (%)	Milkfat (kg)	Days
4326	3.70	160	4.30	186	288

CARMELGLEN BRODY
Birth Ident: FRGW-03-58 (504534)
Breed: PA A16 S✓D✓
BW ($): 33/99

EDENMORE CHALLENGE FAITH
Birth Ident: DGRR-07-117
Breed: PA A16 V6-7
BW ($): -72/55 PW ($): -168/90

5 Lacts. Milk	Protein (%)	Protein (kg)	Milkfat (%)	Milkfat (kg)	Days
3622	4.02	146	5.46	198	284

NZAEL

Copyright 2022 LIC. All rights reserved

N = Induced T = At least 1 Abnormal Test in this Lactation
D = Lactation values include at least 1 derived test
= GeneMark DNA Profiled # = Parentage Uncertain D / S ✓ = Parentage Confirmed by DNA
Indices exclude genomic information with the exception of some historical Herd BW values

P001.50

NOTES

DDS

Dannevirke Dairy Supplies Ltd

(06) 374 9999

Farm Supplies & Servicing 24/7

WAIKATO®
MILKING SYSTEMS

- Sales & Service
- Milking Systems
- Machine Testing
- Water Pumps
- Effluent Systems
- Water Schemes
- In-Shed Feed Systems
- Farming & Domestic Electrical

24 hours–7 days | 386 High Street Dannevirke
06 374 9999 | dannevirkedairy.co.nz

6932354AA

Makotuku
Ormondville
FARVEL