

# WAIKATO NEXT GENERATION SALE 2022

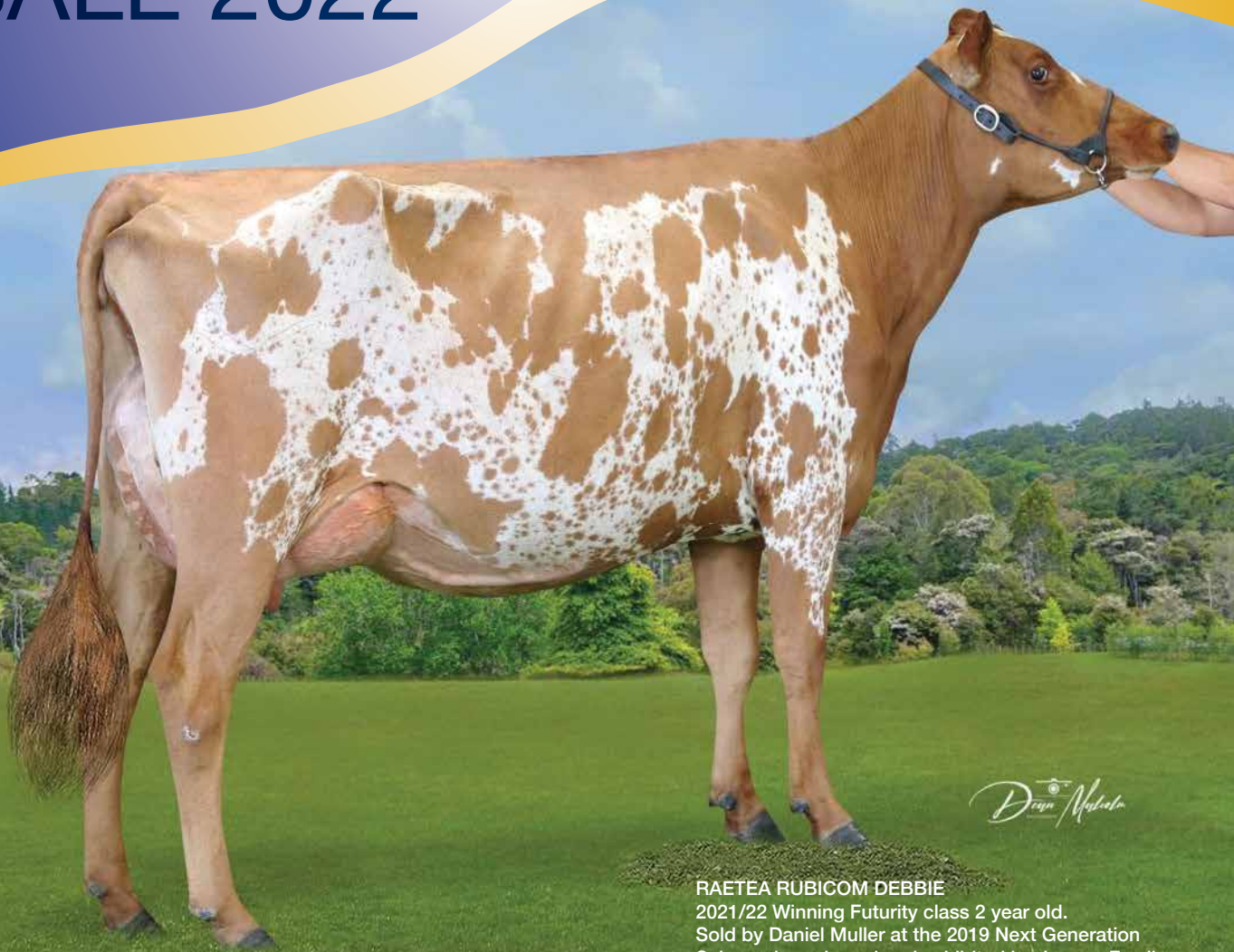

*Dean Muller*

RAETEA RUBICOM DEBBIE  
2021/22 Winning Futurity class 2 year old.  
Sold by Daniel Muller at the 2019 Next Generation  
Sale, and purchased and exhibited by Joanna Fowlie.

**Friday 28th October 2022 – 7pm**

at Waikato A & P Showgrounds, Claudelands, Hamilton

*Ayrshire • Brown Swiss • Holstein Friesian*

*Jersey • Milking Shorthorn*

**PGG Wrightson**

In conjunction with

**bidr**<sup>®</sup>

## bidr REGISTRATION



This sale will be hosted by bidr® (www.bidr.co.nz), with online bidding and a live-stream available on sale day. All intending ONLINE purchasers must register on bidr® in advance of the sale date, by visiting the website and using the "sign up" button, adding their contact information and nominating the agency they would like to purchase through and account held with that agency. Alternatively, purchasers can organise an agent from one of the agencies listed on bidr® to buy on their behalf. The bidr® team is always available to help purchasers get signed up and registered, and the HelpDesk is proudly managed in-house from the Waikato. Please call 0800 10 BIDR (0800 862437), or email enquiries@bidr.co.nz for assistance at any point. Alternatively, contact your local bidr® representative:

**Upper North Island & National Sales and Operations Manager: Caitlin Barnett (027 405 6156)**

**Upper South Island: Bianca Perkins (027 732 0006)**

**Lower North Island: Aimee Flynn (027 282 1710)**

**Lower South Island: Sam Murphy (027 243 2736)**

### bidr REGISTRATION

All intending on-line purchasers will need to register with bidr prior to sale day to enable you to participate in the bidding.

It is recommended you go on-line to view an earlier sale to see how the process works.

You may still wish to register to be able to witness the bidding on line.

Register on line at:

bidr

or

**PGG Wrightson**

or phone bidr on

**0800 862 437**

for registration assistance

---

**If you have purchased via bidr**

all purchasers must fill in a Transport/Delivery/Transfer Instruction Sheet and email to:

**Andrew Reyland – areyland@pggwrightson.co.nz**

at the end of sale day.

*See form at rear of catalogue ...*

# Foreword

This sale has become an occasion keenly awaited by the 'Next Generation' as they make their way in the world of breeding and showing dairy animals of all breeds.

The initiative to create this sale and the subsequent show classes has been a huge success and every year brings much anticipation and excitement among young enthusiasts. The success it has achieved was not foreseen by the initial committee who set it all in motion. Congratulations and good luck to those exhibitors who will return with previous sale purchases to this year's Waikato show.

This sale catalogue contains many lots that will be stars of the future. Select wisely and have much enjoyment.

*The Sale Committee*

# Index

1. Fynreath Bigtime Goldie
2. Carse-O-Fern Unix Portia
3. Waipiri Lambda Soul
4. Stenvale Isodore
5. Aotearoa Wals Blossom
6. Ferdon Matt Leia
7. Thurvalley FM Rose-ET S3B
8. Dungannon Flair Midge S0S
9. Larkspur Cadillac Whip
10. Ratea Barolo Elle
11. Fynreath Virgo Regal
12. Imagin Coyote Huddles
13. Lindale Recharge Minx
14. Brookview Reyn Belle
15. Swissmade S Paula S2B
16. Waipiri Lambda Hibi
17. Fusion Pharo Dancer
18. Shardville Demon Royal
19. Larkspur Player Doll
20. Ngatea Cem Fancy

# Selling Agents



Andrew Reyland  
027 223 7092

# Waikato Next Generation

## Sale 2022

All Breed Dairy Auction – supporting Youth Members

### Friday 28th October, 2022 – 7pm

Sale to be held in conjunction with the Waikato A & P Show in Hall C, Claudelands Showgrounds (Entry Gate 4), Brooklyn Road, Hamilton.

Offering will comprise:

- |    |                                 |
|----|---------------------------------|
| 1  | Ayrshire Yearling Heifer        |
| 5  | Ayrshire Heifer Calves          |
| 2  | Brown Swiss Heifer calves       |
| 6  | Holstein Friesian Heifer Calves |
| 5  | Jersey Heifer Calves            |
| 1  | Milking Shorthorn Heifer calf   |
| 20 | Head                            |

## Conditions of Sale

The following special conditions apply to this sale where applicable:

### FEMALE GUARANTEES:

1. Every female shown as bred on a certain date, except any which may have been served within six weeks of sale, is guaranteed in-calf. This guarantee expires 28 days from the sale date.
2. Where a sale catalogue specifies a calving date and the resultant calf is not acceptable for registration by the MINDA service of the Livestock Improvement Corporation (LIC) or by the relevant Breed Society because the calf is born eleven days or more either side of the specified calving date and the paternity is not able to be verified the seller shall refund 25% of the purchase price plus GST direct to the buyer.  
This clause 2 does not apply if the sale catalogue states that a bull was pastured after AB ceased.
3. Where a veterinary certificate is supplied at the date of sale certifying the female as being in-calf, no further liability will fall on the seller subject to liability under the other clauses contained in the Conditions of Sale. The buyer has the right to retest at their own expense before delivery is made from the place of sale.
4. Where a female is offered for sale as being in-calf, without a supporting veterinary certificate and the female is subsequently proved to be empty, the buyer has the right to return the female or carry out such disposal as the seller may instruct and the seller will refund direct to the buyer the purchase price plus the return transport costs.
5. Cows sold as not in-calf at the time of sale, shall be sold with a guarantee to breed. The term breed shall constitute producing a calf, dead or alive. Should the cow fail to produce a calf by the 31 December 2022, the seller shall refund in full the purchase price direct to the buyer.
6. Heifer calves are sold with a guarantee to breed. The term breed shall constitute producing a calf, dead or alive. Should the heifer fail to produce a calf by the 31 December 2023, the seller shall refund in full the purchase price direct to the buyer.
7. Where females are sold as not in calf, (including yearlings and calves), are flushed for embryo transfer, either with or without success, all guarantees to breed become null and void.
8. Where any female sold as being in-calf proves to be carrying a mummified calf, no liability will fall on the seller.
9. Any animal which is sold as in-calf but subsequently aborts the foetus after delivery is the responsibility of the buyer and no liability will fall on the seller.
10. Any claim to the auctioneers must be accompanied by a veterinary certificate.

### GENERAL CONDITIONS:

**DELIVERY:** Each lot shall, immediately on the fall of the hammer, be at the risk of the buyer.

**INSURANCE:** If transit or annual insurance is required, such cover can be arranged through the auctioneers.

**INSTRUCTIONS:** Buyers must sign dockets before leaving the sale and leave full delivery instructions.

**TRANSFERS:** Sellers are responsible for the completion of transfers. No buyers shall be entitled to withhold payments for stock pending delivery by the seller of the relevant breed society transfer certificate or LIC Animal Location Transfer Certificate.

**NOTE:** The Vendors assume responsibility for the customary 15% commission chargeable on all stock sold for export.

## Rules for Futurity classes

Futurity classes will be run under the General rules of the Dairy Cattle Sections governed by both Waikato A & P Show and New Zealand Dairy Event

In addition to the General rules governed by Waikato A & P Show and New Zealand Dairy Event the following rules shall apply to Calf, Yearling heifer and 2 year old in milk Futurity classes.

1. Only Spring born heifer calves born from the 1<sup>st</sup> June 2022 purchased at NEXT Generation Sale are eligible to enter.
2. A one off entry fee of \$100+GST per animal paid by the purchaser at time of the Next Generation sale. Revenue generated from the sale and any additional money from donors received on the day of the Next Generation Sale will be held secure in a BNZ term deposit. Final 2 year old in milk Futurity classes will be held in October 2024 at Waikato A & P Show, and January 2025 at NZ Dairy Event. The monies generated at the Next Generation Sale at Waikato A & P Show will be awarded at Waikato. Ribbons only will be awarded at NZ Dairy Event. Prize money will only be awarded at NZ Dairy Event, if available and at the committee's discretion.
3. All in milk 2 year olds exhibited in the 2 year old in milk Futurity class will receive a percentage of the prize pool. Allocated percentages of winnings in order of placing.
4. Where calf and yearling Futurity classes have been sponsored then the sponsored prizes/monies shall be paid to the said class.
5. Where calf and yearling classes have been sponsored by the Breed Associations in the form of cash or prize of any kind payable to the youth handler, then that cash or prize shall remain the property of the youth handler it has been awarded to.
6. Ribbons will be placed 1st – 6th for Futurity calf, yearling and 2 year old in milk classes.
7. All calves, yearling's and in milk 2 year olds must be paraded by persons who were aged 25 years and under on the day the animal was purchased as a calf at the NEXT Generation Sale.
8. Failing the nominated youth handler being able to exhibit the calf, yearling or in milk 2 year old, another youth handler may be nominated. Notification of the change must be given to the Chief Steward prior to the calf, heifer or in milk 2 year old entering the ring.
9. Proof of age of any youth handler may be requested from time to time by the Ring Steward
10. Any additional fees imposed by both Waikato A & P Show and New Zealand Dairy Event or levies collected for a third party remain the responsibility of the owner.
11. Rules should be read in conjunction with the Next Generation Sale rules
12. The Organising Committee reserves the right to review and amend the rules at any time. Committee members; Matt Satherley, Tim Barclay, Duncan Pipe, Brian Robinson, Wendy Harker, Stu and Heather Fowlie (sec ph 0274521416).

## Rules for the Next Generation sale

The Next Generation sale will be held in accordance with General Cattle Sale Terms and Conditions. In addition to the General rules the following shall apply:

1. Only Spring born heifer calves born from the 1st June 2022 are eligible to be sold in the Futurity section of the New Generation sale catalogue.
2. Must not have been shown in any breed section at an A&P Show prior to cataloguing.
3. Autumn born calves and Yearling heifers or cows will be considered for cataloguing under special entry. Autumn born calves, yearling heifers or cows sold at the Next Generation sale are ineligible for Futurity classes.
4. All Spring calves, Autumn calves, yearlings heifers and cows put forward for the Next Generation sale must be of:
  - excellent dairy type/show quality
  - have a minimum 3GP
  - be registered or eligible for registration with a breed society
  - eligible to be shown under rules governed by individual breed societies
  - halter trained
  - clipped
5. The purchaser of Futurity lots shall pay in addition to the purchase price, an additional one off entry fee of \$100 +GST. This gives automatic entry into all Futurity calf, yearling & 2 year old in milk classes. Calves sold at The Next Generation Sale at Waikatp A & P Show will only be eligible for Waikato A & P Show and NZ Dairy Event. It however does not give entry into Breed classes or All Breed classes held by either Waikato A & P Show or NZ Dairy Event.  
Cost to enter classes that are not Futurity classes remain the responsibility of the owner.
6. The one off entry fee of \$100 +GST paid in addition to the purchase price is non refundable including, in the event of, death, sickness, injury, disease, failure to become pregnant or anything not aforementioned which may prevent your animal from being exhibited. Please see General Sale Terms and Conditions.
7. Special Entries are not eligible for Futurity classes. Purchasers of special entries are not required to pay \$100 +GST in addition to the purchase price
8. Registered buyers if over 25 years at the time of registering must nominate a youth handler to exhibit their purchase in Next Generation Futurity classes.
9. If your nominated youth is unable to meet his or her obligations another youth can be nominated. Please see rules for Futurity classes
10. Rules should be read in conjunction with the Futurity class rules.
11. The Organizing Committee reserves the right to review and make amendments to the rules at anytime. Committee members; Matt Satherley, Tim Barclay, Duncan Pipe, Brian Robinson, Wendy Harker, Stu Fowlie, Heather Fowlie (sec ph 0274521416).

### NAIT

All purchasers must supply their NAIT number at the time of registering to purchase.

### IMPORTANT NOTICE

Purchasers from outside the Waikato, please help us by contacting your local carrier before coming to the sale. This will expedite and help make delivering to you more economic.

# AYRSHIRE

P001.50 Official Publication of Livestock Improvement Corporation Limited and the NZ Ayrshire Association.

Internal Animal Key = 42908811

## Three Generation Pedigree



S F & H J Fowlie  
New Zealand

**LOT 1**



**Herd Averages as at 02/10/2022**  
Ancestry : 95% BW : 84/41 PW : 100/64

PTPT / HERDCODE : KGHT 2 / 45600  
LOCATION : N066-265-359 / 9  
DATE : 3/10/2022



Breeder : S F & H J Fowlie  
Owner : S F & H J Fowlie

**REGISTERED AYRSHIRE**

**FYNREATH BIGTIME GOLDIE**  
Birth Ident: KGHT-21-6  
Breed: PA A16 Sex: FEMALE  
Date of Birth: 16/07/2021 Classification:

BW (\$):	-237/31	PW (\$):	-159/11
Protein BV (kg):	-2/38	Fertility BV (%):	-14.2/28
Fat BV (kg):	-11/39	Func Surv BV (%):	0.2/21
Milk BV (ltr):	296/41	Somatic Cell BV:	-0.09/41
Lwt BV (kg):	47/5		
Overall Opinion:	0.29/13	Dairy Conformation:	0.28/26
Udder Overall:	0.59/29		

Avg SCC at latest Lactation :

Age	Milk (ltr)	Protein (%)	Milkfat (%)	Days	LW	Herd BW
-----	------------	-------------	-------------	------	----	---------

**MARBRAE BIGTIME**  
Oseas HB No: 000109688487/CAN (517732)  
Breed: PA A16 G3

BW (\$):	-164/68
Protein BV (kg):	-2/84
Fat BV (kg):	-7/85
Milk BV (ltr):	216/87
Liveweight BV (kg):	41/4
Fertility BV (%):	-8.6/61
Functional Survival BV (%):	0.2/44
Somatic Cell BV:	-0.13/85
Fat %:	4.4
Protein %:	3.6

**KAMOURASKA BIGSTAR-ET**  
Oseas HB No: 000107821541/CAN (518718)  
Breed: PA A16 G3

BW (\$):	-197/51	Lwt BV (kg):	41/6
Protein BV (kg):	0/57	Fertility BV (%):	-12.4/53
Fat BV (kg):	-11/62	Func Surv BV (%):	1.1/45
Milk BV (ltr):	342/62	SCC BV:	-0.18/67

**GENIAL SITUATION-ET**  
Oseas HB No: 0001069902365/CAN  
Breed: A A16  
BW (\$): -263/50

**KAMOURASKA JUPI UBV-**  
Oseas HB No: 000105759438/CAN  
Breed: A A16  
BW (\$):

Milk	Protein (%)	Milkfat (%)	PW (\$)
------	-------------	-------------	---------

**MARBRAE ROCKSTAR'S PROSPERITY**  
Oseas HB No: 000108571863/CAN  
Breed: A A16

Age	Milk (ltr)	Protein (%)	Milkfat (%)	Days	LW
-----	------------	-------------	-------------	------	----

**KAMOURASKA ROCKSTAR**  
Oseas HB No: 000104347733/CAN (513543)  
Breed: PA A16  
BW (\$): -171/82

**MARBRAE PERU**  
Oseas HB No: 0005796416/CAN  
Breed: A A16  
BW (\$):

Milk	Protein (%)	Milkfat (%)	PW (\$)
------	-------------	-------------	---------

**FYNREATH BURDETTE GLITZ**  
Birth Ident: KGHT-17-39  
Breed: PA A16

BW (\$):	-311/45	PW (\$):	-17/69
Protein BV (kg):	-2/53	Lwt BV (kg):	53/18
Fat BV (kg):	-15/54	Fertility BV (%):	-19.7/42
Milk BV (ltr):	376/56	Func Surv BV (%):	0.3/30
		SCC BV:	-0.04/51

Age	Milk (ltr)	Protein (%)	Milkfat (%)	Days	LW
4 yr 11 m	1449	3.14	46	4.03	58
3 yr 10 m	5708	3.39	194	4.04	230
Avg	5708	3.39	194	4.04	230

**PALMYRA TRI STAR BURDETTE ET**  
Oseas HB No: 000100419568/USA (510573)  
Breed: PA A16 G3

BW (\$):	-367/91	Lwt BV (kg):	76/53
Protein BV (kg):	-3/98	Fertility BV (%):	-19.2/96
Fat BV (kg):	-20/98	Func Surv BV (%):	2.3/75
Milk BV (ltr):	291/99	SCC BV:	0.42/98

**PALMYRA TRI-STAR**  
Oseas HB No: 000000150440/USA  
Breed: A A16  
BW (\$): -430/63

**PALMYRA RENO BETHANY ET**  
Oseas HB No: 000100101191/USA  
Breed: A A16  
BW (\$):

Milk	Protein (%)	Milkfat (%)	PW (\$)
------	-------------	-------------	---------

**FERDON REQUITER GOLDY**  
Birth Ident: CNKH-05-168  
Breed: PA A16 G3

BW (\$):	-343/49	PW (\$):	-193/87
----------	---------	----------	---------

Age	Milk (ltr)	Protein (%)	Milkfat (%)	Days	LW
12 yr 0 m	3670	3.16	116	3.69	136
10 yr 0 m	6574	3.17	208	4.15	273
8 yr 11 m	6807	3.35	228	3.89	265
8 yr 0 m	5588	3.42	191	4.34	242
7 yr 0 m	4855	3.17	154	3.80	184
Avg	5054	3.33	169	4.09	207

Plus 6 unprinted lactations  
263 10 Lacts.

**INGLECORNER REQUITER**  
Birth Ident: BTVK-01-55  
Breed: PA A16  
BW (\$): -407/69

**FERDON LOVELY GLOW**  
Birth Ident: CNKH-97-180  
Breed: PA A16 EXC  
BW (\$):

Milk	Protein (%)	Milkfat (%)	PW (\$)
11 Lacts.	3.62	222	4.62
284	287		

Eye-catching, and she knows it.  
Her grandam pictured is Ferdon Requirer Goldy, Reserve champion Ayrshire NZDE 2012.

**Note:** Goldie is not eligible for Futurity classes.

AB mated 10th October 2022 to Margo Player-ET.

The information on this report is as recorded on the LIC MINDA database as at date of print, and LIC does not warrant the accuracy of the information provided

Copyright 2022 LIC. All rights reserved

N = Induced T = At least 1 Abnormal Test in this Lactation  
D = Lactation values include at least 1 derived test

GeneMark DNA Profiled # = Parentage Uncertain D / S ✓ = Parentage Confirmed by DNA  
Indices exclude genomic information with the exception of some historical Herd BW values

P001.50



Fynreath Bigtime Goldie | Sells as Lot 1.



Ferdon Requirer Goldy E8-8 | Grandam of Lot 1.



# AYRSHIRE

## Three Generation Pedigree

**LOT 4**

Peter & Heather Baxter  
New Zealand

Herd Averages as at 28/09/2022  
Ancestry: 100% BW : -216/42 PW : -106/70

PTPT / HERDCODE : FVBD 2 / 21109  
LOCATION : N066-217-228 / 2  
DATE : 28/09/2022

**Stenvale Isodore**  
Birth Ident: FVBD-22-28  
Breed: A A16 Sex: FEMALE  
Date of Birth: 19/08/2022 Classification:

BW (\$):	-203/21	PW (\$):	-83/8
Protein BV (kg):	-6/23	Fertility BV (%):	-21.3/21
Fat BV (kg):	-3/24	Func Surv BV (%):	-0.5/15
Milk BV (ltr):	131/24	Somatic Cell BV:	-0.25/23
Lwt BV (kg):	22/12		
Overall Opinion:	0.21/13	Dairy Conformation:	0.30/21
Udder Overall:	0.48/20		
Avg SCC at latest Lactation :			

Age	Milk (ltr)	Protein (%)	Milkfat (%)	Days	LW	Herd BW	
2 yr 0 m	523	3.52	18	4.02	21	24	-92

**Stenvale Legend ET**  
Birth Ident: FVBD-19-34  
Breed: PA A16

BW (\$):	-116/42
Protein BV (kg):	-5/44
Fat BV (kg):	-2/44
Milk BV (ltr):	15/45
Liveweight BV (kg):	-2/32
Fertility BV (%):	-17.8/44
Functional Survival BV (%):	0.0/35
Somatic Cell BV:	-0.28/43
Fat %:	4.7
Protein %:	3.7

**Stenvale Real Izzy ET**  
Birth Ident: FVBD-20-10  
Breed: PA A16

BW (\$):	-292/40	Lwt BV (kg):	45/18
Protein BV (kg):	-6/46	Fertility BV (%):	-24.9/33
Fat BV (kg):	-4/47	Func Surv BV (%):	-0.9/23
Milk BV (ltr):	247/49	SCC BV:	-0.22/45

Age	Milk (ltr)	Protein (%)	Milkfat (%)	Days	LW	Herd BW	
2 yr 0 m	523	3.52	18	4.02	21	24	-92

**BROOKVIEW CASANOVA**  
Birth Ident: FBBM-95-16 (61626)  
Breed: PA A16

BW (\$):	-160/98	Lwt BV (kg):	-24/95
Protein BV (kg):	-13/99	Fertility BV (%):	-17.3/99
Fat BV (kg):	-11/99	Func Surv BV (%):	-2.0/94
Milk BV (ltr):	-199/99	SCC BV:	-0.39/99

**BROOKVIEW LOT LAGUNA**  
Birth Ident: FBBM-03-50  
Breed: PA A16

BW (\$):	-70/66	PW (\$):	530/88
----------	--------	----------	--------

Age	Milk (ltr)	Protein (%)	Milkfat (%)	Days	LW		
10 yr 0 m	8330	3.48	290	4.64	387	305	321
9 yr 1 m	6747	3.61	244	5.24	354	247	423
8 yr 2 m	8860	3.77	334	5.20	461	283	629
7 yr 2 m	7197	3.56	256	5.12	368	269	438
6 yr 1 m	6908	3.59	248	5.06	350	243	403
Avg 6758 3.62 245 4.99 337 268 9 Lacts.							

**KINGSWAY CASANOVA ET**  
Birth Ident: XQQ-88-30 (61381)  
Breed: PA A16

BW (\$):	-180/99
----------	---------

**KITEROA MOVIE CHOC**  
Birth Ident: MVV-93-12  
Breed: PA A16 EX2

BW (\$):	-195/77	PW (\$):	163/88
----------	---------	----------	--------

**BROOKVIEW COOL LAGOON**  
Birth Ident: FBBM-96-54  
Breed: PA A16 VHC

BW (\$):	-116/48	PW (\$):	73/86
----------	---------	----------	-------

**PALMYRA TRI-STAR REALITY**  
Oseas HB No: 000100369452/USA (510555)  
Breed: PA A16

BW (\$):	-437/84	Lwt BV (kg):	76/59
Protein BV (kg):	-17/90	Fertility BV (%):	-22.6/81
Fat BV (kg):	-16/91	Func Surv BV (%):	-0.9/59
Milk BV (ltr):	208/92	SCC BV:	-0.12/90

**BROOKVIEW LESS ISODORE**  
Birth Ident: FBBM-11-43  
Breed: PA A16

BW (\$):	-169/45	PW (\$):	204/87
----------	---------	----------	--------

Age	Milk (ltr)	Protein (%)	Milkfat (%)	Days	LW		
10 yr 2 m	4491	3.25	146	3.91	176	181	8
9 yr 2 m	4431	3.36	149	4.33	192	176	31
8 yr 0 m	4838	3.46	168	3.96	191	206	-137
6 yr 11 m	6936	3.58	248	4.23	293	278	38
5 yr 3 m	3599	3.56	128	4.58	165	166	-48
Avg 5128 3.52 180 4.43 227 222 8 Lacts.							

Featuring Laguna and Isodore as grandams this calf has a very good future.

The information on this report is as recorded on the LIC MINDA database as at date of print, and LIC does not warrant the accuracy of the information provided

Copyright 2022 LIC. All rights reserved

N = Induced T = At least 1 Abnormal Test in this Lactation  
D = Lactation values include at least 1 derived testGeneMark DNA Profiled # = Parentage Uncertain D / S ✓ = Parentage Confirmed by DNA  
Indices exclude genomic information with the exception of some historical Herd BW values

P001.50

## Three Generation Pedigree

**LOT 5**

Graeme Leech  
New Zealand

Herd Averages as at 27/09/2022  
Ancestry: 98% BW : -229/39 PW : -108/61

PTPT / HERDCODE : LXPC 2 / 27429  
LOCATION : N066-246-272 / 5  
DATE : 28/09/2022

**Aotearoa Wals Blossom**  
Birth Ident: LXPC-22-7  
Breed: A A16 Sex: FEMALE  
Date of Birth: 1/08/2022 Classification:

BW (\$):	-116/10	PW (\$):	-60/3
Protein BV (kg):	-1/13	Fertility BV (%):	-8.2/7
Fat BV (kg):	-9/13	Func Surv BV (%):	-0.2/6
Milk BV (ltr):	45/14	Somatic Cell BV:	-0.24/10
Lwt BV (kg):	13/3		
Overall Opinion:	0.04/4	Dairy Conformation:	-0.12/6
Udder Overall:	0.09/6		
Avg SCC at latest Lactation :			

Age	Milk (ltr)	Protein (%)	Milkfat (%)	Days	LW	Herd BW	
3 yr 0 m	1037	3.47	36	3.94	41	61	-46

**KITEROA WHERES WALLY**  
Birth Ident: MVV-19-180  
Breed: PA A16

BW (\$):	-140/25
Protein BV (kg):	0/28
Fat BV (kg):	-8/28
Milk BV (ltr):	303/29
Liveweight BV (kg):	48/9
Fertility BV (%):	-7.6/26
Functional Survival BV (%):	1.1/17
Somatic Cell BV:	-0.40/27
Fat %:	4.3
Protein %:	3.6

**ATLANTIC BOM BRANDLE ET**  
Birth Ident: LRPV-19-4  
Breed: PA A16

BW (\$):	-261/37	Lwt BV (kg):	38/10
Protein BV (kg):	-9/46	Fertility BV (%):	-10.7/29
Fat BV (kg):	-20/47	Func Surv BV (%):	-0.3/22
Milk BV (ltr):	39/51	SCC BV:	-0.18/38

Age	Milk (ltr)	Protein (%)	Milkfat (%)	Days	LW	Herd BW	
3 yr 0 m	1037	3.47	36	3.94	41	61	-46

**KITEROA LORD WALTER**  
Birth Ident: MVV-17-68  
Breed: PA A16

BW (\$):	-162/43	Lwt BV (kg):	49/17
Protein BV (kg):	-9/49	Fertility BV (%):	-4.1/44
Fat BV (kg):	-16/50	Func Surv BV (%):	-0.1/27
Milk BV (ltr):	-41/52	SCC BV:	-0.82/47

**KITEROA CREAM BUBBETTE ET**  
Birth Ident: MVV-17-14  
Breed: PA A16

BW (\$):	-120/50	PW (\$):	86/79
----------	---------	----------	-------

Age	Milk (ltr)	Protein (%)	Milkfat (%)	Days	LW		
5 yr 0 m	2429	3.55	86	3.79	92	75	104
3 yr 1 m	7191	3.29	236	3.79	272	268	-65
2 yr 0 m	5375	3.47	186	4.08	219	258	-26
Avg 6283 3.37 211 3.91 246 263 2 Lacts.							

**GEELUNGA MODEM BOM**  
Oseas HB No: 000A00020023/AUS (511594)  
Breed: PA A16

BW (\$):	-443/60	Lwt BV (kg):	45/12
Protein BV (kg):	-21/74	Fertility BV (%):	-22.7/52
Fat BV (kg):	-28/77	Func Surv BV (%):	-2.0/43
Milk BV (ltr):	-226/79	SCC BV:	-0.04/74

**AOTEAROA STAR BAE**  
Birth Ident: FFRB-01-7  
Breed: PA A16

BW (\$):	-115/59	PW (\$):	183/86
----------	---------	----------	--------

Age	Milk (ltr)	Protein (%)	Milkfat (%)	Days	LW		
17 yr 2 m	3717	3.36	125	4.02	149	213	-66
14 yr 0 m	7839	3.66	267	4.14	325	293	444
8 yr 0 m	5998	3.70	222	3.86	232	172	650
7 yr 0 m	8686	3.69	321	4.32	375	299	527
6 yr 0 m	6801	3.79	258	4.18	284	298	399
Avg 5224 3.68 192 4.18 218 247 8 Lacts.							

**RAVENHILL STORMIN NORMAN**  
Oseas HB No: 000006181978/GBR (516563)  
Breed: PA A16

BW (\$):	-446/80
----------	---------

**MELLORA LYNDIA ET**  
Birth Ident: FMWT-08-4  
Breed: PA A16 V6-7

BW (\$):	100/59	PW (\$):	372/88
----------	--------	----------	--------

**PALMYRA TRI STAR BURDETTE ET**  
Oseas HB No: 000100419568/USA (510573)  
Breed: PA A16

BW (\$):	-367/91
----------	---------

**KITEROA CREAM PRADA**  
Birth Ident: MVV-02-83  
Breed: PA A16 V6-8

BW (\$):	23/65	PW (\$):	245/87
----------	-------	----------	--------

**LAGACE MODEM**  
Oseas HB No: 000008389304/CAN (502617)  
Breed: PA A16

BW (\$):	-394/81
----------	---------

**BLACKADAR OLYMPIC MODEL**  
Oseas HB No: 000010314575/USA  
Breed: A A16

BW (\$):	-94/53	PW (\$):	-169/85
----------	--------	----------	---------

**TARARUA KNIGHTS STAR ET**  
Oseas HB No: 000000061606/NZL (61606)  
Breed: PA A16

BW (\$):	-409/95
----------	---------

**GLENVALE BAE**  
Birth Ident: CMX-94-2  
Breed: PA A16

BW (\$):	3854	3.52	136	3.97	153	269
----------	------	------	-----	------	-----	-----

Good production and conformation behind this calf. Great credentials.

The information on this report is as recorded on the LIC MINDA database as at date of print, and LIC does not warrant the accuracy of the information provided

Copyright 2022 LIC. All rights reserved

N = Induced T = At least 1 Abnormal Test in this Lactation  
D = Lactation values include at least 1 derived testGeneMark DNA Profiled # = Parentage Uncertain D / S ✓ = Parentage Confirmed by DNA  
Indices exclude genomic information with the exception of some historical Herd BW values

P001.50

## Three Generation Pedigree



**LOT 6**

Ferdon Genetics  
New Zealand

**AE** Herd Averages as at 08/10/2022  
Ancestry: 99% BW: -25/44 PW: 29/71

PTPT / HERDCODE: CNKH 2 / 6158  
LOCATION: N074-722-005 / 1  
DATE: 11/10/2022



<p><b>Ferdon Matt Leia</b> Birth Ident: CNKH-22-3 Breed: J J16 Sex: FEMALE Date of Birth: 13/07/2022 Classification:</p> <table border="0"> <tr> <td>BW (\$):</td><td>47/32</td><td>PW (\$):</td><td>58/11</td></tr> <tr> <td>Protein BV (kg):</td><td>-13/37</td><td>Fertility BV (%):</td><td>-2.3/30</td></tr> <tr> <td>Fat BV (kg):</td><td>-9/38</td><td>Func Surv BV (%):</td><td>-0.3/20</td></tr> <tr> <td>Milk BV (ltr):</td><td>-570/40</td><td>Somatic Cell BV:</td><td>-0.25/39</td></tr> <tr> <td>Lwt BV (kg):</td><td>-79/9</td><td></td><td></td></tr> <tr> <td>Overall Opinion:</td><td>0.13/9</td><td>Dairy Conformation:</td><td>-0.22/20</td></tr> <tr> <td>Udder Overall:</td><td>0.72/29</td><td></td><td></td></tr> </table> <p>Avg SCC at latest Lactation :</p> <table border="0"> <tr> <td>Age</td><td>Milk (ltr)</td><td>Protein (%)</td><td>Milkfat (%)</td><td>Days</td><td>LW</td><td>Herd BW</td></tr> <tr> <td></td><td></td><td></td><td></td><td></td><td></td><td></td></tr> </table>	BW (\$):	47/32	PW (\$):	58/11	Protein BV (kg):	-13/37	Fertility BV (%):	-2.3/30	Fat BV (kg):	-9/38	Func Surv BV (%):	-0.3/20	Milk BV (ltr):	-570/40	Somatic Cell BV:	-0.25/39	Lwt BV (kg):	-79/9			Overall Opinion:	0.13/9	Dairy Conformation:	-0.22/20	Udder Overall:	0.72/29			Age	Milk (ltr)	Protein (%)	Milkfat (%)	Days	LW	Herd BW								<p><b>WILSONVIEW IF MATT ET</b> Oseas HB No: 000118367941/USA (318710) Breed: PJ J16 <b>G3</b></p> <table border="0"> <tr> <td>BW (\$):</td><td>124/64</td></tr> <tr> <td>Protein BV (kg):</td><td>-2/77</td></tr> <tr> <td>Fat BV (kg):</td><td>5/78</td></tr> <tr> <td>Milk BV (ltr):</td><td>-268/81</td></tr> <tr> <td>Liveweight BV (kg):</td><td>-66/14</td></tr> <tr> <td>Fertility BV (%):</td><td>-3.4/61</td></tr> <tr> <td>Functional Survival BV (%):</td><td>0.0/44</td></tr> <tr> <td>Somatic Cell BV:</td><td>-0.55/79</td></tr> <tr> <td>Fat %:</td><td>5.1</td></tr> <tr> <td>Protein %:</td><td>4</td></tr> </table> <p><b>FERDON PREMIER LASSIE</b> Birth Ident: CNKH-17-29 EX2 Breed: PJ J16</p> <table border="0"> <tr> <td>PW (\$):</td><td>-99/82</td></tr> <tr> <td>BW (\$):</td><td>-31/47</td><td>Lwt BV (kg):</td><td>-93/20</td></tr> <tr> <td>Protein BV (kg):</td><td>-23/54</td><td>Fertility BV (%):</td><td>-1.1/45</td></tr> <tr> <td>Fat BV (kg):</td><td>-22/55</td><td>Func Surv BV (%):</td><td>-0.7/31</td></tr> <tr> <td>Milk BV (ltr):</td><td>-873/57</td><td>SCC BV:</td><td>0.03/52</td></tr> </table> <table border="0"> <tr> <td>Age</td><td>Milk (ltr)</td><td>Protein (%)</td><td>Milkfat (%)</td><td>Days</td><td>LW</td></tr> <tr> <td>4 yr 11 m</td><td>1511</td><td>3.92</td><td>5.9</td><td>4.66</td><td>70</td><td>69</td><td>14</td></tr> <tr> <td>4 yr 0 m</td><td>5278</td><td>3.90</td><td>206</td><td>5.80</td><td>306</td><td>300</td><td>122</td></tr> <tr> <td>3 yr 0 m</td><td>4384</td><td>3.91</td><td>172</td><td>4.06</td><td>178</td><td>288</td><td>-135</td></tr> <tr> <td>1 yr 11 m</td><td>2675</td><td>3.91</td><td>105</td><td>5.17</td><td>138</td><td>283</td><td>-147</td></tr> <tr> <td><b>Avg</b></td><td><b>4112</b></td><td><b>3.91</b></td><td><b>161</b></td><td><b>5.04</b></td><td><b>207</b></td><td><b>290</b></td><td><b>3 Lacts.</b></td></tr> </table> <p><b>Traits other than production (2019)</b> AM ST MS CO S W C RA R L US FU JR FT RT TL UO DC 0 0 0 0 5 4 7 5 6 6 8 7 8 5 6 4 8 8</p>	BW (\$):	124/64	Protein BV (kg):	-2/77	Fat BV (kg):	5/78	Milk BV (ltr):	-268/81	Liveweight BV (kg):	-66/14	Fertility BV (%):	-3.4/61	Functional Survival BV (%):	0.0/44	Somatic Cell BV:	-0.55/79	Fat %:	5.1	Protein %:	4	PW (\$):	-99/82	BW (\$):	-31/47	Lwt BV (kg):	-93/20	Protein BV (kg):	-23/54	Fertility BV (%):	-1.1/45	Fat BV (kg):	-22/55	Func Surv BV (%):	-0.7/31	Milk BV (ltr):	-873/57	SCC BV:	0.03/52	Age	Milk (ltr)	Protein (%)	Milkfat (%)	Days	LW	4 yr 11 m	1511	3.92	5.9	4.66	70	69	14	4 yr 0 m	5278	3.90	206	5.80	306	300	122	3 yr 0 m	4384	3.91	172	4.06	178	288	-135	1 yr 11 m	2675	3.91	105	5.17	138	283	-147	<b>Avg</b>	<b>4112</b>	<b>3.91</b>	<b>161</b>	<b>5.04</b>	<b>207</b>	<b>290</b>	<b>3 Lacts.</b>	<p><b>ALL LYNN'S VALENTINO IRWIN ET</b> Oseas HB No: 000117423084/USA (316755) Breed: PJ J16 <b>G3</b></p> <table border="0"> <tr> <td>BW (\$):</td><td>75/67</td><td>Lwt BV (kg):</td><td>-61/29</td></tr> <tr> <td>Protein BV (kg):</td><td>-1/74</td><td>Fertility BV (%):</td><td>-7.8/69</td></tr> <tr> <td>Fat BV (kg):</td><td>6/75</td><td>Func Surv BV (%):</td><td>0.9/60</td></tr> <tr> <td>Milk BV (ltr):</td><td>-51/78</td><td>SCC BV:</td><td>-0.41/77</td></tr> </table> <p><b>WILSONVIEW TBONE MILESTONE-ET</b> Oseas HB No: 000116826213/USA Breed: J J16</p> <table border="0"> <tr> <td>BW (\$):</td><td></td><td>PW (\$):</td><td></td></tr> <tr> <td>Milk (ltr)</td><td>Protein (%)</td><td>Milkfat (%)</td><td>Days</td><td>LW</td></tr> <tr> <td>Age</td><td>(ltr)</td><td>(%)</td><td>(kg)</td><td>(%)</td><td>(kg)</td><td>Days</td><td>LW</td></tr> </table> <p><b>HAWARDEN IMPULS PREMIER</b> Oseas HB No: 000067107510/USA (314746) Breed: PJ J16 <b>G3</b></p> <table border="0"> <tr> <td>BW (\$):</td><td>76/87</td><td>Lwt BV (kg):</td><td>-97/73</td></tr> <tr> <td>Protein BV (kg):</td><td>-17/91</td><td>Fertility BV (%):</td><td>-0.8/87</td></tr> <tr> <td>Fat BV (kg):</td><td>-8/92</td><td>Func Surv BV (%):</td><td>0.5/71</td></tr> <tr> <td>Milk BV (ltr):</td><td>-865/93</td><td>SCC BV:</td><td>-0.26/91</td></tr> </table> <p><b>FERDON DREAMS LASSIE</b> Birth Ident: CNKH-06-32 EX3 Breed: PJ J16</p> <table border="0"> <tr> <td>BW (\$):</td><td>-118/45</td><td>PW (\$):</td><td>60/86</td></tr> <tr> <td>Milk (ltr)</td><td>Protein (%)</td><td>Milkfat (%)</td><td>Days</td><td>LW</td></tr> <tr> <td>Age</td><td>(ltr)</td><td>(%)</td><td>(kg)</td><td>(%)</td><td>(kg)</td><td>Days</td><td>LW</td></tr> <tr> <td>10 yr 11 m</td><td>4505</td><td>3.26</td><td>147</td><td>4.67</td><td>211</td><td>227</td><td>70</td></tr> <tr> <td>9 yr 1 m</td><td>4573</td><td>3.71</td><td>170</td><td>5.14</td><td>235</td><td>244</td><td>204</td></tr> <tr> <td>8 yr 1 m</td><td>4764</td><td>3.89</td><td>185</td><td>5.11</td><td>243</td><td>259</td><td>177</td></tr> <tr> <td>6 yr 11 m</td><td>5334</td><td>3.82</td><td>204</td><td>5.16</td><td>275</td><td>286</td><td>177</td></tr> <tr> <td>5 yr 1 m</td><td>5338</td><td>3.72</td><td>199</td><td>4.54</td><td>243</td><td>305</td><td>112</td></tr> <tr> <td><b>Avg</b></td><td><b>D 4321</b></td><td><b>3.73</b></td><td><b>161</b></td><td><b>4.92</b></td><td><b>213</b></td><td><b>265</b></td><td><b>8 Lacts.</b></td></tr> </table> <p><b>ALL LYNN'S LOUIE VALENTINO-ET</b> Oseas HB No: 000116279413/USA (310711) Breed: PJ J16 BW (\$): 74/98</p> <p><b>JARS OF CLAY IATOLA</b> Oseas HB No: 000067142751/USA Breed: J J16 BW (\$):</p> <p><b>RICHIES JACE TBONE A364</b> Oseas HB No: 000113672851/USA (309723) Breed: PJ J16 BW (\$): 152/95</p> <p><b>IMPULSIVE MOMENT AT</b> Oseas HB No: 000067181167/USA Breed: J J16 BW (\$):</p> <p><b>Q IMPULS</b> Oseas HB No: 000000301592/DNK (304710) Breed: PJ J16 BW (\$): 22/97</p> <p><b>HAWARDEN JACE PIX</b> Oseas HB No: 000114714077/USA Breed: J J16 BW (\$):</p> <p><b>CARNMOR DREAMS FELIX</b> Birth Ident: HPQ-04-38 Breed: PJ J16 BW (\$): -94/67</p> <p><b>FERDON EVES LASSIE</b> Birth Ident: CNKH-04-31 Breed: PJ J16 EX3 BW (\$): -182/46 PW (\$): -154/84 4 Lacts. Protein Milkfat Milk (%) (kg) (%) (kg) Days 2992 3.94 118 4.87 146 235</p>	BW (\$):	75/67	Lwt BV (kg):	-61/29	Protein BV (kg):	-1/74	Fertility BV (%):	-7.8/69	Fat BV (kg):	6/75	Func Surv BV (%):	0.9/60	Milk BV (ltr):	-51/78	SCC BV:	-0.41/77	BW (\$):		PW (\$):		Milk (ltr)	Protein (%)	Milkfat (%)	Days	LW	Age	(ltr)	(%)	(kg)	(%)	(kg)	Days	LW	BW (\$):	76/87	Lwt BV (kg):	-97/73	Protein BV (kg):	-17/91	Fertility BV (%):	-0.8/87	Fat BV (kg):	-8/92	Func Surv BV (%):	0.5/71	Milk BV (ltr):	-865/93	SCC BV:	-0.26/91	BW (\$):	-118/45	PW (\$):	60/86	Milk (ltr)	Protein (%)	Milkfat (%)	Days	LW	Age	(ltr)	(%)	(kg)	(%)	(kg)	Days	LW	10 yr 11 m	4505	3.26	147	4.67	211	227	70	9 yr 1 m	4573	3.71	170	5.14	235	244	204	8 yr 1 m	4764	3.89	185	5.11	243	259	177	6 yr 11 m	5334	3.82	204	5.16	275	286	177	5 yr 1 m	5338	3.72	199	4.54	243	305	112	<b>Avg</b>	<b>D 4321</b>	<b>3.73</b>	<b>161</b>	<b>4.92</b>	<b>213</b>	<b>265</b>	<b>8 Lacts.</b>
BW (\$):	47/32	PW (\$):	58/11																																																																																																																																																																																																																																															
Protein BV (kg):	-13/37	Fertility BV (%):	-2.3/30																																																																																																																																																																																																																																															
Fat BV (kg):	-9/38	Func Surv BV (%):	-0.3/20																																																																																																																																																																																																																																															
Milk BV (ltr):	-570/40	Somatic Cell BV:	-0.25/39																																																																																																																																																																																																																																															
Lwt BV (kg):	-79/9																																																																																																																																																																																																																																																	
Overall Opinion:	0.13/9	Dairy Conformation:	-0.22/20																																																																																																																																																																																																																																															
Udder Overall:	0.72/29																																																																																																																																																																																																																																																	
Age	Milk (ltr)	Protein (%)	Milkfat (%)	Days	LW	Herd BW																																																																																																																																																																																																																																												
BW (\$):	124/64																																																																																																																																																																																																																																																	
Protein BV (kg):	-2/77																																																																																																																																																																																																																																																	
Fat BV (kg):	5/78																																																																																																																																																																																																																																																	
Milk BV (ltr):	-268/81																																																																																																																																																																																																																																																	
Liveweight BV (kg):	-66/14																																																																																																																																																																																																																																																	
Fertility BV (%):	-3.4/61																																																																																																																																																																																																																																																	
Functional Survival BV (%):	0.0/44																																																																																																																																																																																																																																																	
Somatic Cell BV:	-0.55/79																																																																																																																																																																																																																																																	
Fat %:	5.1																																																																																																																																																																																																																																																	
Protein %:	4																																																																																																																																																																																																																																																	
PW (\$):	-99/82																																																																																																																																																																																																																																																	
BW (\$):	-31/47	Lwt BV (kg):	-93/20																																																																																																																																																																																																																																															
Protein BV (kg):	-23/54	Fertility BV (%):	-1.1/45																																																																																																																																																																																																																																															
Fat BV (kg):	-22/55	Func Surv BV (%):	-0.7/31																																																																																																																																																																																																																																															
Milk BV (ltr):	-873/57	SCC BV:	0.03/52																																																																																																																																																																																																																																															
Age	Milk (ltr)	Protein (%)	Milkfat (%)	Days	LW																																																																																																																																																																																																																																													
4 yr 11 m	1511	3.92	5.9	4.66	70	69	14																																																																																																																																																																																																																																											
4 yr 0 m	5278	3.90	206	5.80	306	300	122																																																																																																																																																																																																																																											
3 yr 0 m	4384	3.91	172	4.06	178	288	-135																																																																																																																																																																																																																																											
1 yr 11 m	2675	3.91	105	5.17	138	283	-147																																																																																																																																																																																																																																											
<b>Avg</b>	<b>4112</b>	<b>3.91</b>	<b>161</b>	<b>5.04</b>	<b>207</b>	<b>290</b>	<b>3 Lacts.</b>																																																																																																																																																																																																																																											
BW (\$):	75/67	Lwt BV (kg):	-61/29																																																																																																																																																																																																																																															
Protein BV (kg):	-1/74	Fertility BV (%):	-7.8/69																																																																																																																																																																																																																																															
Fat BV (kg):	6/75	Func Surv BV (%):	0.9/60																																																																																																																																																																																																																																															
Milk BV (ltr):	-51/78	SCC BV:	-0.41/77																																																																																																																																																																																																																																															
BW (\$):		PW (\$):																																																																																																																																																																																																																																																
Milk (ltr)	Protein (%)	Milkfat (%)	Days	LW																																																																																																																																																																																																																																														
Age	(ltr)	(%)	(kg)	(%)	(kg)	Days	LW																																																																																																																																																																																																																																											
BW (\$):	76/87	Lwt BV (kg):	-97/73																																																																																																																																																																																																																																															
Protein BV (kg):	-17/91	Fertility BV (%):	-0.8/87																																																																																																																																																																																																																																															
Fat BV (kg):	-8/92	Func Surv BV (%):	0.5/71																																																																																																																																																																																																																																															
Milk BV (ltr):	-865/93	SCC BV:	-0.26/91																																																																																																																																																																																																																																															
BW (\$):	-118/45	PW (\$):	60/86																																																																																																																																																																																																																																															
Milk (ltr)	Protein (%)	Milkfat (%)	Days	LW																																																																																																																																																																																																																																														
Age	(ltr)	(%)	(kg)	(%)	(kg)	Days	LW																																																																																																																																																																																																																																											
10 yr 11 m	4505	3.26	147	4.67	211	227	70																																																																																																																																																																																																																																											
9 yr 1 m	4573	3.71	170	5.14	235	244	204																																																																																																																																																																																																																																											
8 yr 1 m	4764	3.89	185	5.11	243	259	177																																																																																																																																																																																																																																											
6 yr 11 m	5334	3.82	204	5.16	275	286	177																																																																																																																																																																																																																																											
5 yr 1 m	5338	3.72	199	4.54	243	305	112																																																																																																																																																																																																																																											
<b>Avg</b>	<b>D 4321</b>	<b>3.73</b>	<b>161</b>	<b>4.92</b>	<b>213</b>	<b>265</b>	<b>8 Lacts.</b>																																																																																																																																																																																																																																											

Ferdon animals sold at previous Next Generation sales have performed well. This lot should do likewise.

The information on this report is as recorded on the LIC MINDA database as at date of print, and LIC does not warrant the accuracy of the information provided

Copyright 2022 LIC. All rights reserved

N = Induced T = At least 1 Abnormal Test in this Lactation  
D = Lactation details include at least one derived test

GeneMark DNA Profiled # = Parentage Uncertain D / S ✓ = Parentage Confirmed by DNA  
Indices exclude genomic information with the exception of some historical Herd BW values

P001.50

## ZENITH LT LICORICE

2019 Winner of Futurity Class 2 Year Old



Purchased at 2017 Next Generation Sale, Waikato.  
Exhibited by Thomas Jeyes, purchased by Celine Pirie, Ngatea.



# BROWN SWISS

## Three Generation Pedigree



**LOT 7**

Thurvalley Partnership  
New Zealand



Herd Averages as at 30/09/2022  
Ancestry: 50% BW: -38/25 PW: 134/36

PTPT / HERDCODE: MMBL 2 / 42205  
LOCATION: N076-651-925 / 1  
DATE: 30/09/2022



**REGISTERED BROWN SWISS SUPPLEMENTARY**

**THURVALLEY FM ROSE-ET S3B**

Birth Ident: MMBL-22-8

Breed: **SB B15A1** Sex: **FEMALE**  
Date of Birth: **4/08/2022** Classification:  
Genomic  
BW (\$): **-230/26** PW (\$): **-127/10**  
Protein BV (kg): **3/32** Fertility BV (%): **-14.7/25**  
Fat BV (kg): **-14/34** Func Surv BV (%): **-0.6/6**  
Milk BV (ltr): **303/33** Somatic Cell BV: **-0.20/31**  
Lwt BV (kg): **44/6**  
Overall Opinion: **-0.16/4** Dairy Conformation: **-0.31/7**  
Udder Overall: **-0.12/9**  
Avg SCC at latest Lactation :

Age	Milk (ltr)	Protein (%)	Milkfat (%)	Days	LW	Herd BW
-----	------------	-------------	-------------	------	----	---------

Thurvalley Famous Rose-ET is one of the best calves we can offer. Production, type and longevity in the maternal side, out of our farm favourite Rosa. Type and production on the top line with Famous by Richard out of Brown Heaven Glenn Fantasy, which needs no introduction.

The information on this report is as recorded on the LIC MINDA database as at date of print, and LIC does not warrant the accuracy of the information provided

**BROWN HEAVEN R FAMOUS**

Oseas HB No: 000109109715/CAN (518719)

Breed: **PB B16**  
Genomic Indicator:  
BW (\$): **-265/48**  
Protein BV (kg): **4/61**  
Fat BV (kg): **-23/67**  
Milk BV (ltr): **302/63**  
Liveweight BV (kg): **39/2**  
Fertility BV (%): **-13.4/43**  
Functional Survival BV (%): **-1.6/3**  
Somatic Cell BV: **-0.22/60**  
Fat %: **4**  
Protein %: **3.6**

**GREENRIDGE MASCT ROSA S2B**

Birth Ident: DKWT-07-17

Breed: **SB B14A1**

Genomic PW (\$): **235/88**  
BW (\$): **-194/57** Lwt BV (kg): **49/22**  
Protein BV (kg): **3/67** Fertility BV (%): **-16.0/56**  
Fat BV (kg): **-5/68** Func Surv BV (%): **0.5/20**  
Milk BV (ltr): **305/70** SCC BV: **-0.18/64**

Age	Milk (ltr)	Protein (%)	Milkfat (%)	Days	LW		
11 yr 0 m	4143	3.75	155	4.06	168	190	8
10 yr 1 m	1703	3.44	59	3.23	55	75	73
9 yr 0 m	7318	3.69	270	4.27	312	262	148
8 yr 1 m	6661	3.66	244	3.98	265	256 T	14
7 yr 0 m	8932	3.52	314	3.95	353	286	203
6 yr 0 m	7276	3.58	261	4.11	299	281	252
5 yr 0 m	6502	3.49	227	4.48	291	229	299
3 yr 0 m	5562	3.39	189	3.64	203	233	281
2 yr 0 m	4736	3.41	161	3.84	182	265	180
<b>Avg</b>	<b>6391</b>	<b>3.56</b>	<b>228</b>	<b>4.05</b>	<b>259</b>	<b>250</b>	<b>8 Lacts.</b>

**Traits other than production (2014)**

AM ST MS CO S W C RA R L US FU RU FT RT TL UO DC 0 0 0 0 9 8 8 4 7 6 7 8 7 5 5 7 8

**JO-DEE NEMO RICHARD-ET**

Oseas HB No: 000068155420/USA (515576)

Breed: **PB B16**  
Genomic Indicator: **G3**  
BW (\$): **-310/52** Lwt BV (kg): **33/4**  
Protein BV (kg): **-3/67** Fertility BV (%): **-14.8/54**  
Fat BV (kg): **-21/70** Func Surv BV (%): **-1.7/5**  
Milk BV (ltr): **409/70** SCC BV: **-0.10/64**

**BROWN HEAVEN GLENN FANTASY**

Oseas HB No: 000106157091/CAN

Breed: **B B16**  
Genomic Indicator  
BW (\$): **33/4**  
Milk Protein Milkfat  
Age (ltr) (%) (kg) (%) (kg) Days LW

**MISA JETWAY MASCOT ET**

Oseas HB No: 000000191552/USA (504558)

Breed: **PB B16**  
Genomic Indicator: **G1**  
BW (\$): **-252/67** Lwt BV (kg): **68/26**  
Protein BV (kg): **-4/78** Fertility BV (%): **-15.3/75**  
Fat BV (kg): **-12/79** Func Surv BV (%): **0.8/29**  
Milk BV (ltr): **-74/80** SCC BV: **-0.15/79**

**SRB EDELWEISS PR ROSETTE**

Birth Ident: BKLF-98-246

Breed: **SB B12A2**

Genomic Indicator: **PW (\$): -15/86**

Age	Milk (ltr)	Protein (%)	Milkfat (%)	Days	LW		
10 yr 1 m	1077	3.49	38	3.77	41	63	-59
9 yr 0 m	2857	2.79	80	4.12	118	181	72
7 yr 11 m	4195	3.35	141	3.92	164	248	-19
7 yr 0 m	5665	3.19	181	4.25	241	266	65
5 yr 1 m	4618	3.10	143	3.97	184	181	97
<b>Avg</b>	<b>4162</b>	<b>3.23</b>	<b>135</b>	<b>4.05</b>	<b>169</b>	<b>220</b>	<b>6 Lacts.</b>

**JO-DEE PRELUDE NEMO ET**

Oseas HB No: 000000197482/USA  
Breed: **B B16**  
Genomic Indicator: **BW (\$): -326/37**

**JO-DEE ENSIGN ROSEBU**

Oseas HB No: 000000952931/USA  
Breed: **B B16**  
Genomic Indicator: **PW (\$):**

**SCHAMAUN BS GORD GLENN-ET**

Oseas HB No: 120023664460/CHE (508577)  
Breed: **B B16**  
Genomic Indicator: **BW (\$): -177/68**

**SWISS DREAM AGENDA FAITH**

Oseas HB No: 000009597111/CAN  
Breed: **B B16**  
Genomic Indicator: **PW (\$):**

**FOREST LAWN SIMON JETWAY ET**

Oseas HB No: 000000183301/USA (666428)  
Breed: **PB B16**  
Genomic Indicator: **BW (\$): -450/73**

**HOOSIER KNOLL MISA ET**

Oseas HB No: 000000835397/USA  
Breed: **PB B16**  
Genomic Indicator: **PW (\$):**

**JOHANN PETE ROSE ET 'TW**

Oseas HB No: 000000183773/USA (69711)  
Breed: **PB B16**  
Genomic Indicator: **BW (\$): -455/79**

**SRB EDELWEISS MAEST ROSIE**

Birth Ident: BKLF-92-898  
Breed: **SB B8A4**  
Genomic Indicator: **PW (\$): -233/49**

Milk (ltr)	Protein (%)	Milkfat (%)	Days			
8 Lacts.	3748	3.98	149	4.99	187	275

Copyright 2022 LIC. All rights reserved

N = Induced T = At least 1 Abnormal Test in this Lactation  
D = Lactation values include at least 1 derived test

GeneMark DNA Profiled # = Parentage Uncertain D / S ✓ = Parentage Confirmed by DNA  
Indices evaluated by LIC using genomic information

P001.50

**Thurvalley FM Rose-ET S3B | Sells as Lot 7.**

Below left:

**Thurvalley WM Rosey**

Maternal sister – Supreme Combined Breeds Champion Dairy Event 2022. Twice overall Brown Swiss ‘On Farm’ Supreme Exhibit. Twice Rotorua A & P Show Champion.

Below right:

**Greenridge Masct Rosa S2B 86VG | Dam of Lot 7.**



# MILKING SHORTHORN

P001.50 Official Publication of Livestock Improvement Corporation Limited and the NZ Milking Shorthorn Assn. Internal Animal Key = 44530400

## Three Generation Pedigree



**LOT 8**

Donald Pearson Farm Limited  
New Zealand

**AE** Herd Averages as at 17/09/2022  
Ancestry : 96% BW : 222/43 PW : 196/67

PTPT / HERDCODE : DMMF 2 / 11073  
LOCATION : N042-507-456 / 1  
DATE : 27/09/2022



**REGISTERED MILKING SHORTHORN SUPPLEMENTARY DUNGANNON FLAIR MIDGE S0S**

Birth Ident: **DMMF-22-28**  
Breed: **SS O9S5** Sex: **FEMALE**  
Date of Birth: **28/07/2022** Classification:  
BW (\$): **-66/14** PW (\$): **-23/5**  
Protein BV (kg): **9/16** Fertility BV (%): **-3.8/13**  
Fat BV (kg): **-7/17** Func Surv BV (%): **0.0/7**  
Milk BV (ltr): **265/17** Somatic Cell BV: **0.03/17**  
Lwt BV (kg): **18/3**  
Overall Opinion: **-0.10/7** Dairy Conformation: **0.04/11**  
Udder Overall: **0.09/14**  
Avg SCC at latest Lactation :

Age	Milk (ltr)	Protein (%)	Milkfat (kg)	Days	LW	Herd BW
-----	------------	-------------	--------------	------	----	---------

Donald's Farm is pleased to offer this polled calf.

Donald Pearson's vision was to encourage youth into dairy farming and he enjoyed farming with his Milking Shorthorn cows. Midge is from a cow purchased from Ross and Joanne Soffe. The great great grandam is the much admired Cloverdale Majic. We hope that Midge provides a young person an opportunity to develop an interest in Milking Shorthorns.

The information on this report is as recorded on the LIC MINDA database as at date of print, and LIC does not warrant the accuracy of the information provided

**VR RABBALSHEDA FANOF P FLAIR P**

Oseas HB No: **00000099940/SWE (521537)**  
Breed: **O O16**  
BW (\$): **-21/19**  
Protein BV (kg): **8/23**  
Fat BV (kg): **-2/25**  
Milk BV (ltr): **151/25**  
Liveweight BV (kg): **5/1**  
Fertility BV (%): **-7.1/17**  
Functional Survival BV (%): **1.1/8**  
Somatic Cell BV: **-0.14/26**  
Fat %: **4.6**  
Protein %: **3.8**

**OLIVER WOODS BP MIDGE**

Birth Ident: **FJYV-19-7** **82 GP**  
Breed: **PS S10F3**

PW (\$): **-125/61**  
BW (\$): **-120/38** Lwt BV (kg): **32/10**  
Protein BV (kg): **9/44** Fertility BV (%): **-0.6/32**  
Fat BV (kg): **-14/45** Func Surv BV (%): **-1.2/22**  
Milk BV (ltr): **289/49** SCC BV: **0.21/41**

Age	Milk (ltr)	Protein (%)	Milkfat (kg)	Days	LW		
3 yr 0 m	1242	3.65	45	3.09	38	60	-46
2 yr 0 m	3412	3.81	130	3.79	129	267	-67
Avg	3412	3.81	130	3.79	129	267	1 Lacts.

**Traits other than production (2021)**

AM ST MS CO S W C RA R L US FU RU FT RT TL UO DC  
3 3 6 4 6 6 7 5 7 6 6 5 6 4 6 3 5 7

**VR FLAKE P FANOF P**

Oseas HB No: **00000038050/DNK (519534)**  
Breed: **O O16**  
BW (\$): **70/51** Lwt BV (kg): **10/2**  
Protein BV (kg): **22/61** Fertility BV (%): **-5.0/48**  
Fat BV (kg): **8/65** Func Surv BV (%): **1.9/15**  
Milk BV (ltr): **568/66** SCC BV: **-0.06/68**

**1450 LINDA**

Oseas HB No: **061023145016/SWE**  
Breed: **O O16**  
BW (\$): **70/51** Lwt BV (kg): **10/2**  
Protein BV (kg): **22/61** Fertility BV (%): **-5.0/48**  
Fat BV (kg): **8/65** Func Surv BV (%): **1.9/15**  
Milk BV (ltr): **568/66** SCC BV: **-0.06/68**

**BRECON POHARA S1S**

Birth Ident: **KYRH-17-172 (518542)**  
Breed: **SS F5S5**  
BW (\$): **-18/67** Lwt BV (kg): **50/20**  
Protein BV (kg): **21/79** Fertility BV (%): **-9.8/61**  
Fat BV (kg): **9/80** Func Surv BV (%): **1.3/41**  
Milk BV (ltr): **705/82** SCC BV: **-0.02/77**

**OLIVER WOODS MIDJEE S3S**

Birth Ident: **FJYV-14-13** **V6-7**  
Breed: **SS S15F1**  
BW (\$): **-202/46** PW (\$): **-188/87**  
Milk (ltr): **4942** Protein (%) **3.80** Milkfat (kg) **188** Days **267** LW **-86**  
7 yr 0 m **4523** **3.95** **178** **4.30** **195** **263** **-191**  
6 yr 0 m **4316** **4.03** **174** **4.07** **176** **269 T** **-204**  
5 yr 0 m **4297** **3.82** **164** **4.03** **173** **280** **-267**  
4 yr 0 m **3774** **3.88** **147** **4.40** **166** **272** **-50**  
3 yr 0 m  
Plus 1 unprinted lactation  
Avg **4035** **3.89** **157** **4.11** **166** **272** **6 Lacts.**

**VR FELIPE FLAKE P**

Oseas HB No: **00000037787/DNK (521531)**  
Breed: **AO A1004** BW (\$): **47/47**  
RDCDNKF001195004186  
Oseas HB No: **001195004186/DNK**  
Breed: **O O16**  
BW (\$): **70/51** Lwt BV (kg): **10/2**  
Protein BV (kg): **22/61** Fertility BV (%): **-5.0/48**  
Fat BV (kg): **8/65** Func Surv BV (%): **1.9/15**  
Milk BV (ltr): **568/66** SCC BV: **-0.06/68**

**VR RAVBO VILDE VIPER**

Oseas HB No: **000000099816/SWE**  
Breed: **AO A808** BW (\$): **-53/43**  
1304 LINDA  
Oseas HB No: **061023130414/SWE**  
Breed: **O O16**  
BW (\$): **70/51** Lwt BV (kg): **10/2**  
Protein BV (kg): **22/61** Fertility BV (%): **-5.0/48**  
Fat BV (kg): **8/65** Func Surv BV (%): **1.9/15**  
Milk BV (ltr): **568/66** SCC BV: **-0.06/68**

**OLIVER WOODS CARBO-P S0S**

Birth Ident: **FJYV-13-32 (514566)**  
Breed: **SS S8F5** BW (\$): **-64/84**

**BRECON TURBO 277 S0S**

Birth Ident: **KYRH-09-46**  
Breed: **SS O6A4 2** BW (\$): **530/87**  
8 Lacts. Protein Milkfat  
Milk (%) (kg) (%) (kg) Days  
5863 4.30 252 4.73 277 259

**EYRETONLEA SNOW**

Birth Ident: **FRLF-10-80 (511588)**  
Breed: **PS S16** BW (\$): **-324/83**

**OLIVER WOODS S MIDGE S2S**

Birth Ident: **FJYV-09-59**  
Breed: **SS S14F2 V6-8**  
BW (\$): **-116/47** PW (\$): **-42/85**  
5 Lacts. Protein Milkfat  
Milk (%) (kg) (%) (kg) Days  
4260 4.05 172 4.41 188 263

Copyright 2022 LIC. All rights reserved

N = Induced T = At least 1 Abnormal Test in this Lactation  
D = Lactation values include at least 1 derived test

GeneMark DNA Profiled # = Parentage Uncertain D / S ✓ = Parentage Confirmed by DNA  
Indices exclude genomic information with the exception of some historical Herd BW values

P001.50



Dungannon Flair Midge S0S | Sells as Lot 8.

# HOLSTEIN FRIESIAN

## Three Generation Pedigree



**LOT 9**

Fusion Genetics Limited  
New Zealand



Herd Averages as at 17/09/2022  
Ancestry: 98% BW: -18/48 PW: 90/71

PTPT / HERDCODE: MYPN 5 / 42377  
LOCATION: N149-004-368 / 4  
DATE: 19/09/2022



### Larkspur Cadillac Whip

Birth Ident: MYPN-22-9

Breed: F F16 Sex: FEMALE  
Date of Birth: 2/08/2022 Classification:  
Genomic  
BW (\$): -75/24 PW (\$): -6/9  
Protein BV (kg): 27/27 Fertility BV (%): -9.8/21  
Fat BV (kg): 19/28 Func Surv BV (%): -0.3/14  
Milk BV (ltr): 1375/30 Somatic Cell BV: -0.12/28  
Lwt BV (kg): 100/10  
Overall Opinion: 0.51/11 Dairy Conformation: 0.41/14  
Udder Overall: 1.44/22  
Avg SCC at latest Lactation:

Age	Milk (ltr)	Protein (%)	Milkfat (kg)	Days	LW	Herd BW

A great sire stack for a very special calf. A family that has done it all for us – great udders, show winning and production. This is your chance to get ahead of the game with an early calf from the hot new bull Cadillac.

The information on this report is as recorded on the LIC MINDA database as at date of print, and LIC does not warrant the accuracy of the information provided

### KINGS-RANSOM D CADILLAC-ET

Oseas HB No: 003208782414/USA (121795)

Breed: F F16 G3  
Genomic Indicator:  
BW (\$): -46/41  
Protein BV (kg): 31/48  
Fat BV (kg): 24/49  
Milk BV (ltr): 1441/50  
Liveweight BV (kg): 103/17  
Fertility BV (%): -8.7/39  
Functional Survival BV (%): -0.7/28  
Somatic Cell BV: -0.16/47  
Fat %: 4  
Protein %: 3.4

### LARKSPUR DARLINGO WINGO

Birth Ident: MYPN-19-8

Breed: PF F16  
Genomic PW (\$): -309/61  
BW (\$): -103/43 Lwt BV (kg): 97/20  
Protein BV (kg): 24/48 Fertility BV (%): -10.9/36  
Fat BV (kg): 15/51 Func Surv BV (%): 0.2/27  
Milk BV (ltr): 1310/53 SCC BV: -0.09/48

Age	Milk (ltr)	Protein (%)	Milkfat (kg)	Days	LW
3 yr 1 m	2122	3.03	64	3.41	72
2 yr 0 m	6003	3.32	200	3.31	199
Avg	6003	3.32	200	3.31	199

### Traits other than production (2021)

AM	ST	MS	CO	S	W	C	RA	R	L	US	FU	RU	FT	RT	TL	UO	DC
9	9	7	8	9	8	6	5	7	6	7	7	7	5	7	5	7	6

### WOODCREST KING DOC

Oseas HB No: 003132417775/USA (117717)

Breed: PF F16 G3  
Genomic Indicator:  
BW (\$): 52/72 Lwt BV (kg): 123/39  
Protein BV (kg): 43/80 Fertility BV (%): -7.8/64  
Fat BV (kg): 41/82 Func Surv BV (%): -0.4/64  
Milk BV (ltr): 1790/83 SCC BV: -0.32/79

### KINGS-RANSOM CANTELOUPES-ET

Oseas HB No: 003138872619/USA

Breed: F F16  
Genomic Indicator  
BW (\$):  
Milk Protein Milkfat  
(ltr) (%) (kg) (%) (kg) Days LW

### PTIT COEUR DOORMAN DARLINGO

Oseas HB No: 120121465150/CHE (117682)

Breed: PF F16 G3  
Genomic Indicator:  
BW (\$): -130/64 Lwt BV (kg): 132/39  
Protein BV (kg): 24/67 Fertility BV (%): -6.0/60  
Fat BV (kg): 7/71 Func Surv BV (%): 1.9/54  
Milk BV (ltr): 1221/73 SCC BV: -0.67/75

### REWA GW FINAL WISH

Birth Ident: JWNQ-12-1

Breed: PF F16 G3 EX2  
Genomic Indicator:  
BW (\$): 63/57 PW (\$): 716/88

Age	Milk (ltr)	Protein (%)	Milkfat (kg)	Days	LW
8 yr 9 m	14761	3.69	545	3.85	569
7 yr 0 m	13072	3.43	448	4.23	552
5 yr 0 m	11247	3.22	363	4.29	482
3 yr 3 m	8944	3.31	296	4.02	359
2 yr 1 m	7617	3.41	260	3.92	298
Avg	11128	3.44	382	4.06	452

### MORNINGVIEW MCC KINGBOY-ET

Oseas HB No: 000072044077/USA (114747)

Breed: PF F16  
Genomic Indicator:  
BW (\$): -24/87  
WCD-ZBW MACK DADDY-ET  
Oseas HB No: 003012506777/USA  
Breed: F F16  
Genomic Indicator:  
PW (\$):  
Milk Protein Milkfat  
(%) (kg) (%) (kg) Days

### MORNINGVIEW MCC KINGBOY-ET

Oseas HB No: 000072044077/USA (114747)

Breed: PF F16  
Genomic Indicator:  
BW (\$): -24/87  
KINGS-RANSOM MG CLEAVAGE-ET  
Oseas HB No: 000071140554/USA  
Breed: F F16  
Genomic Indicator:  
PW (\$):  
Milk Protein Milkfat  
(%) (kg) (%) (kg) Days

### VAL-BISSON DOORMAN

Oseas HB No: 000107281711/CAN (113875)

Breed: PF F16 S  
Genomic Indicator:  
BW (\$): -75/94  
DH GOLD CHIP DARLING  
Oseas HB No: 001405205689/FRA  
Breed: F F16  
Genomic Indicator:  
PW (\$):  
Milk Protein Milkfat  
(%) (kg) (%) (kg) Days

### GILLETTE WINDBROOK

Oseas HB No: 000007816429/CAN (111726)

Breed: PF F16  
Genomic Indicator:  
BW (\$): 20/96  
WESTELL JATZ WILMA S3F  
Birth Ident: CRKB-07-139  
Breed: SF F15 83 GP  
Genomic Indicator:  
PW (\$): 600/61  
1 Lacts.  
Milk Protein Milkfat  
(%) (kg) (%) (kg) Days  
6419 3.60 231 4.31 276 220

Copyright 2022 LIC. All rights reserved

N = Induced T = At least 1 Abnormal Test in this Lactation  
D = Lactation values include at least 1 derived test

GeneMark DNA Profiled # = Parentage Uncertain  
Indices evaluated by LIC using genomic information

D / S ✓ = Parentage Confirmed by DNA

P001.50



Larkspur Darlingo Wingo 83GP | Dam of Lot 9.

# HOLSTEIN FRIESIAN

## Three Generation Pedigree



**LOT 10**

Schnuriger Family Trust  
New Zealand

**AE** Herd Averages as at 17/09/2022  
Ancestry : 100% BW : -16/42 PW : 66/66

PTPT / HERDCODE : HFXR 2 / 23292  
LOCATION : N085-721-788 / 4  
DATE : 5/10/2022



Breeder : **Shelley Schnuriger**

**REGISTERED HOLSTEIN-FRIESIAN**

**RAETEA BAROLO ELLE**

Birth Ident: **LRLM-22-19**

Breed: **PF F16** Sex: **FEMALE**  
Date of Birth: **13/07/2022** Classification:

BW (\$): **-163/18** PW (\$): **-97/6**  
Protein BV (kg): **16/22** Fertility BV (%): **-10.5/17**  
Fat BV (kg): **3/22** Func Surv BV (%): **0.2/13**  
Milk BV (ltr): **1070/23** Somatic Cell BV: **-0.41/21**  
Lwt BV (kg): **88/4**  
Overall Opinion: **0.55/9** Dairy Conformation: **0.56/18**  
Udder Overall: **1.46/20**  
Avg SCC at latest Lactation :

Age	Milk (ltr)	Protein (%)	Milkfat (kg)	Days	LW	Herd BW

The Okawa cows have done well wherever they have gone. Consider Elle - she should do well.

The information on this report is as recorded on the LIC MINDA database as at date of print, and LIC does not warrant the accuracy of the information provided

**CLAYNOOK BAROLO SG**

Oseas HB No: **120143618749/CHE (120772)**

Breed: **PF F16** **G3**

BW (\$): **-52/30**  
Protein BV (kg): **13/36**  
Fat BV (kg): **17/37**  
Milk BV (ltr): **652/37**  
Liveweight BV (kg): **94/5**  
Fertility BV (%): **-7.0/26**  
Functional Survival BV (%): **0.0/23**  
Somatic Cell BV: **-0.54/37**  
Fat %: **4.6**  
Protein %: **3.6**

**RAETEA RANGER ELLE**

Birth Ident: **LJTV-17-29**

Breed: **PF F16** **G3** **S✓** **86 VG**

PW (\$): **-420/75**  
BW (\$): **-275/40** Lwt BV (kg): **82/12**  
Protein BV (kg): **18/46** Fertility BV (%): **-14.1/37**  
Fat BV (kg): **-11/47** Func Surv BV (%): **0.5/25**  
Milk BV (ltr): **1487/51** SCC BV: **-0.28/44**

Age	Milk (ltr)	Protein (%)	Milkfat (kg)	Days	LW
4 yr 11 m	1108	2.76	31	241	27
2 yr 11 m	8429	2.93	247	294	305
1 yr 11 m	6302	2.89	182	277	174
				226	-261
<b>Avg</b>	<b>7366</b>	<b>2.91</b>	<b>215</b>	<b>2.86</b>	<b>211</b>

**Traits other than production (2019)**

AM	ST	MS	CO	S	W	C	RA	R	L	US	FU	RU	FT	RT	TL	UO	DC	
8	9	7	9	9	8	8	4	8	8	8	8	8	8	5	7	4	8	8

**WALNUTLAWN SIDEKICK**

Oseas HB No: **000012508113/CAN (118685)**

Breed: **PF F16** **G3**

BW (\$): **-65/73** Lwt BV (kg): **95/10**  
Protein BV (kg): **10/88** Fertility BV (%): **-7.6/70**  
Fat BV (kg): **13/88** Func Surv BV (%): **0.3/56**  
Milk BV (ltr): **442/90** SCC BV: **-0.56/87**

**CLAYNOOK DISHY ANDRE**

Oseas HB No: **000012208498/CAN**

Breed: **F F16**

BW (\$): **PW (\$):**  
Milk (ltr) Protein (%) Milkfat (kg) Days LW

**WILLSBRO ABBOTT**

Oseas HB No: **388380500583/GBR**

Breed: **F F16** BW (\$): **70/61**

**WALNUTLAWN MCCUTCHEEN**

Oseas HB No: **00001120480/CAN**

Breed: **F F16** BW (\$): **PW (\$):**

Milk (ltr) Protein (%) Milkfat (kg) Days

**BOLDI ANDRE**

Oseas HB No: **000109010761/CAN**

Breed: **F F16** BW (\$): **114/54**

**CLAYNOOK DIVINITY UN**

Oseas HB No: **000011993598/CAN**

Breed: **PF F16** BW (\$): **PW (\$):**

Milk (ltr) Protein (%) Milkfat (kg) Days

**CRACKHOLM FEVER**

Oseas HB No: **000103631566/CAN (110877)**

Breed: **PF F16** BW (\$): **-70/95**

**OKAWA PLANET ROXANNE**

Birth Ident: **LJTV-10-70**

Breed: **PF F16** **87 VG**

BW (\$): **-59/56** PW (\$): **-96/87**  
6 Lacts. Milk (ltr) Protein (%) Milkfat (kg) Days  
7332 3.13 230 3.89 285 273

**TAHORA DAMON LOADSTAR**

Birth Ident: **BVHY-09-105 (110770)**

Breed: **PF F16** BW (\$): **-294/86**

**OKAWA TALENT ELLA S3F**

Birth Ident: **LJTV-11-48**

Breed: **SF F16** **85 VG**

BW (\$): **-218/57** PW (\$): **-174/87**  
9 Lacts. Milk (ltr) Protein (%) Milkfat (kg) Days  
6442 3.35 215 3.74 241 255

**OKAWA FEVER RANGER**

Birth Ident: **LJTV-14-35**

Breed: **PF F16** **G3** **S✓**

BW (\$): **-139/54** Lwt BV (kg): **90/27**  
Protein BV (kg): **21/60** Fertility BV (%): **-10.8/54**  
Fat BV (kg): **6/61** Func Surv BV (%): **1.9/38**  
Milk BV (ltr): **1540/63** SCC BV: **-0.92/58**

**OKAWA LOADSTAR EMMA**

Birth Ident: **LJTV-14-32**

Breed: **PF F16** **84 GP**

BW (\$): **-299/49** PW (\$): **-156/72**

Age	Milk (ltr)	Protein (%)	Milkfat (kg)	Days	LW
3 yr 0 m	7559	3.25	246	3.14	237
2 yr 0 m	5766	3.45	199	3.56	205

**Avg 6663 3.34 222 3.32 221 251 2 Lacts.**

N = Induced T = At least 1 Abnormal Test in this Lactation  
D = Lactation values include at least 1 derived test

**S** = GeneMark DNA Profiled # = Parentage Uncertain D / S ✓ = Parentage Confirmed by DNA  
Indices exclude genomic information with the exception of some historical Herd BW values

## OKAWA JEDI MARCY

2020 Winning Futurity Class 2 Year Old

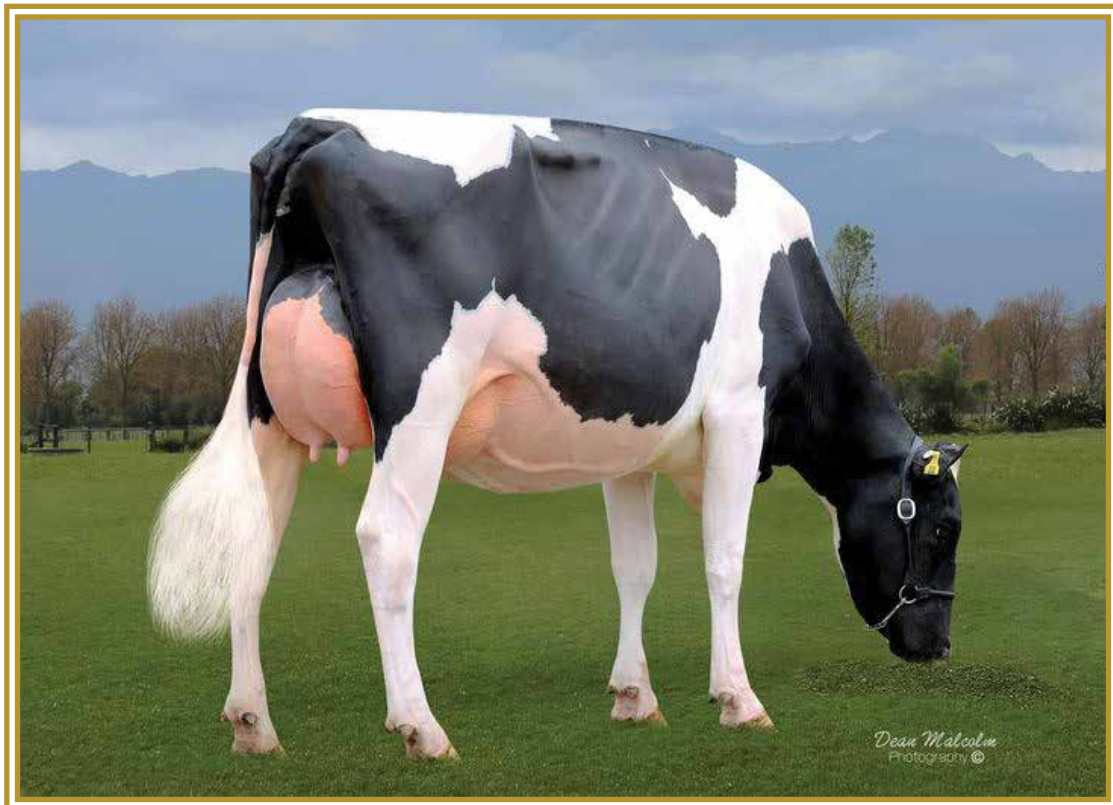

Dean Malcolm Photography

Purchased at 2018 Next Generation Sale, Taranaki.  
Purchased by Loren Otto. Exhibited by Jay Seeck and Brad Seager.

# JERSEY

## Three Generation Pedigree



LOT 11



S F & H J Fowlie  
New Zealand

**AE** Herd Averages as at 22/09/2022  
Ancestry : 95% BW : 84/41 PW : 99/64

PTPT / HERDCODE : KGHT 2 / 45600  
LOCATION : N066-265-359 / 9  
DATE : 29/09/2022

**REGISTERED JERSEY**

**FYNREATH VIRGO REGAL**

**Birth Ident:** KGHT-22-26  
**Breed:** PJ J16 **Sex:** FEMALE  
**Date of Birth:** 24/07/2022 **Classification:**

BW (\$):	46/32	PW (\$):	55/12
Protein BV (kg):	-3/36	Fertility BV (%):	-1.0/36
Fat BV (kg):	-8/36	Func Surv BV (%):	0.3/30
Milk BV (ltr):	-349/37	Somatic Cell BV:	0.13/35
Lwt BV (kg):	-60/14		
Overall Opinion:	0.25/23	Dairy Conformation:	-0.19/33
Udder Overall:	0.68/33		
Avg SCC at latest Lactation :			

Age	Milk (ltr)	Protein (%)	Milkfat (kg)	Days	LW	Herd BW

Not many opportunities available to acquire a female direct from the Denson Dale herd. This sweet calf is backed by strong type and production. Regal is the perfect foundation animal for the young breeder.

The information on this report is as recorded on the LIC MINDA database as at date of print, and LIC does not warrant the accuracy of the information provided

**DENSON DALE VIRGO**

**Birth Ident:** VHY-08-465 (311735)  
**Breed:** PJ J16

BW (\$):	9/78
Protein BV (kg):	-11/89
Fat BV (kg):	-12/89
Milk BV (ltr):	-588/90
Liveweight BV (kg):	-58/28
Fertility BV (%):	-1.9/82
Functional Survival BV (%):	1.0/77
Somatic Cell BV:	0.22/87
Fat %:	5.1
Protein %:	4.1

**DENSON DALE DAVID REGAL**

**Birth Ident:** VHY-19-35  
**Breed:** PJ J16

BW (\$):	82/47	Lwt BV (kg):	-31/63
Protein BV (kg):	4/51	Fertility BV (%):	-0.2/47
Fat BV (kg):	-5/51	Func Surv BV (%):	-0.4/39
Milk BV (ltr):	-109/55	SCC BV:	0.03/49

Age	Milk (ltr)	Protein (%)	Milkfat (kg)	Days	LW
3 yr 0 m	1274	3.90	50	4.75	61
1 yr 11 m	4421	3.97	176	4.72	209
Avg	4421	3.97	176	4.72	209

1 Lacts.

**Traits other than production (2021)**

AM ST MS CO S W C RA R L US FU RU FT RT TL UO DC  
8 8 7 7 4 4 7 4 6 6 8 8 7 8 4 5 4 8 8

**DENSON DALE BLACKADDER**

**Birth Ident:** VHY-06-255 (307721)  
**Breed:** PJ J16

BW (\$):	47/87	Lwt BV (kg):	-71/55
Protein BV (kg):	-9/95	Fertility BV (%):	1.8/92
Fat BV (kg):	-10/95	Func Surv BV (%):	-0.7/89
Milk BV (ltr):	-503/95	SCC BV:	0.02/94

**DENSON DALE EXPOSE VISION**

**Birth Ident:** VHY-02-95  
**Breed:** PJ J16

BW (\$):	-11/71	PW (\$):	324/90
----------	--------	----------	--------

Age	Milk (ltr)	Protein (%)	Milkfat (kg)	Days	LW
15 yr 11 m	4698	3.59	168	4.72	222
13 yr 11 m	5887	3.70	218	4.61	271
12 yr 0 m	2504	3.94	99	3.40	85
11 yr 0 m	5184	3.89	202	4.57	237
9 yr 11 m	5627	3.76	211	4.26	240
Avg	5671	4.09	232	5.00	284

Plus 8 unprinted lactations  
252 12 Lacts.

**SUNSET CANYON DAVID**

**Oseas HB No:** 000117335815/USA (312702)  
**Breed:** PJ J16

BW (\$):	177/96	Lwt BV (kg):	-64/89
Protein BV (kg):	10/98	Fertility BV (%):	-2.0/97
Fat BV (kg):	12/98	Func Surv BV (%):	1.6/89
Milk BV (ltr):	87/99	SCC BV:	-0.05/98

**DENSON DALE VAN REGAL**

**Birth Ident:** VHY-16-13  
**Breed:** PJ J16

BW (\$):	52/50	PW (\$):	191/85
----------	-------	----------	--------

Age	Milk (ltr)	Protein (%)	Milkfat (kg)	Days	LW
6 yr 1 m	1235	3.83	47	4.90	61
5 yr 0 m	5306	4.11	218	4.85	257
4 yr 0 m	7094	4.01	284	4.32	307
3 yr 0 m	6160	4.15	256	4.34	243
2 yr 0 m	5757	3.97	228	4.26	245
Avg	6079	4.06	247	4.32	263

275 4 Lacts.

**TAHAU NORTHERN EXPOSURE**

**Birth Ident:** VHY-95-131  
**Breed:** PJ J16

BW (\$):	144/98
----------	--------

**DENSON DALE STONEY BRIANA**

**Birth Ident:** VHY-95-131  
**Breed:** PJ J16

BW (\$):	-58/60	PW (\$):	166/88
8 Lacts. Milk (%)	4.43	Protein (kg)	218
Milkfat (%)	5.99	Days	295

**TAHAU NORTHERN EXPOSURE**

**Birth Ident:** XFX-95-94 (301734)  
**Breed:** PJ J16

BW (\$):	144/98
----------	--------

**DENSON DALE FABS VISION**

**Birth Ident:** VHY-00-94  
**Breed:** PJ J16

BW (\$):	-142/53	PW (\$):	-339/45
8 Lacts. Milk (%)	4.43	Protein (kg)	218
Milkfat (%)	5.99	Days	295

**ALL LYNN'S LOUIE VALENTINO-ET**

**Oseas HB No:** 000116279413/USA (310711)  
**Breed:** PJ J16

BW (\$):	79/98
----------	-------

**PEARLMONT IMPULS DAFFY**

**Oseas HB No:** 000114356624/USA  
**Breed:** J J16

BW (\$):	144/98
----------	--------

**DENSON DALE VAN REGAL**

**Birth Ident:** VHY-11-445  
**Breed:** PJ J16

BW (\$):	52/95
----------	-------

**PANNOO ABE VANAHLEM**  
**Oseas HB No:** 000000017576/AUS (311719)  
**Breed:** PJ J16

BW (\$):	52/95
----------	-------

**DENSON DALE SPIRIT REGAL**

**Birth Ident:** VHY-11-445  
**Breed:** PJ J16

BW (\$):	-13/50	PW (\$):	-9/86
7 Lacts. Milk (%)	3.92	Protein (kg)	213
Milkfat (%)	4.67	Days	254



**Fynreath Virgo Regal | Sells as Lot 11.**

# JERSEY

## Three Generation Pedigree



LOT 12



RTJ Holdings  
New Zealand

**AE** Herd Averages as at 04/10/2022  
Ancestry : 91% BW : 60/38 PW : 111/55

PTPT / HERDCODE : RWYN 2 / 43237  
LOCATION : N047-394-193 / 2  
DATE : 5/10/2022

**REGISTERED JERSEY**

**IMAGIN COYOTE HUGGLES**

Birth Ident: **RWYN-22-4**  
Breed: **PJ J16** Sex: **FEMALE**  
Date of Birth: **19/06/2022** Classification:  
  
 BW (\$): **298/37** PW (\$): **277/15**  
 Protein BV (kg): **8/38** Fertility BV (%): **3.8/42**  
 Fat BV (kg): **26/38** Func Surv BV (%): **0.5/28**  
 Milk BV (ltr): **-196/39** Somatic Cell BV: **0.00/37**  
 Lwt BV (kg): **-56/31**  
 Overall Opinion: **0.27/26** Dairy Conformation: **0.24/33**  
 Udder Overall: **0.17/29**  
 Avg SCC at latest Lactation :

Age	Milk (ltr)	Protein (%)	Milkfat (kg)	Days	LW	Herd BW
6 yr 11 m	1785	4.05	72	5.39	96	268
5 yr 0 m	2880	4.20	121	5.63	121	359
4 yr 0 m	3689	4.19	155	5.49	203	190
3 yr 0 m	2159	3.67	79	5.17	112	192
2 yr 0 m	1789	3.96	71	5.52	99	164
<b>Avg</b>	<b>2629</b>	<b>4.05</b>	<b>106</b>	<b>5.47</b>	<b>144</b>	<b>182</b>

Perfect if you are wanting a show heifer but don't want to compromise on BW.

See photo on Facebook and Bidr.

The information on this report is as recorded on the LIC MINDA database as at date of print, and LIC does not warrant the accuracy of the information provided

**FOXTON PG COYOTE ET**

Birth Ident: **BYFK-15-5 (316036)**  
Breed: **PJ J16** **G3** **S✓ D✓**  
  
 BW (\$): **414/96**  
 Protein BV (kg): **23/97**  
 Fat BV (kg): **41/98**  
 Milk BV (ltr): **198/98**  
 Liveweight BV (kg): **-51/95**  
 Fertility BV (%): **4.1/95**  
 Functional Survival BV (%): **1.6/82**  
 Somatic Cell BV: **0.11/97**  
 Fat %: **5.3**  
 Protein %: **4.1**

**CLOVERLANDS MANZ HOLLEY**

Birth Ident: **HHQ-15-17**  
Breed: **PJ J16**  
  
 PW (\$): **279/83**  
 BW (\$): **184/47** Lwt BV (kg): **-60/28**  
 Protein BV (kg): **-6/54** Fertility BV (%): **3.6/44**  
 Fat BV (kg): **11/54** Func Surv BV (%): **-0.6/29**  
 Milk BV (ltr): **-591/57** SCC BV: **-0.10/50**

Age	Milk (ltr)	Protein (%)	Milkfat (kg)	Days	LW
6 yr 11 m	1785	4.05	72	5.39	96
5 yr 0 m	2880	4.20	121	5.63	121
4 yr 0 m	3689	4.19	155	5.49	203
3 yr 0 m	2159	3.67	79	5.17	112
2 yr 0 m	1789	3.96	71	5.52	99
<b>Avg</b>	<b>2629</b>	<b>4.05</b>	<b>106</b>	<b>5.47</b>	<b>144</b>

**PUHIPUHI CAPS GOLDIE S3J**

Birth Ident: **MGXV-08-55 (309046)**  
Breed: **SJ J15F1** **G3,G1** **S✓ D✓**  
  
 BW (\$): **305/99** Lwt BV (kg): **-35/99**  
 Protein BV (kg): **12/99** Fertility BV (%): **-0.2/99**  
 Fat BV (kg): **31/99** Func Surv BV (%): **3.4/87**  
 Milk BV (ltr): **-2/99** SCC BV: **-0.12/99**

**FOXTON 13-2**

Birth Ident: **BYFK-13-2**  
Breed: **PJ J16** **G3** **S✓ D✓**  
  
 BW (\$): **359/66** PW (\$): **441/90**  

Age	Milk (ltr)	Protein (%)	Milkfat (kg)	Days	LW
8 yr 1 m	4831	4.68	226	6.27	303
7 yr 1 m	5544	4.82	267	6.59	365
6 yr 1 m	5048	4.84	244	6.30	318
5 yr 2 m	4432	4.51	200	5.77	256
4 yr 0 m	4382	4.71	206	6.48	284
<b>Avg</b>	<b>4501</b>	<b>4.67</b>	<b>210</b>	<b>6.27</b>	<b>282</b>

 Plus 2 unprinted lactations  
 7 Lacts.

**PUKEROA TGM MANZELLO**

Birth Ident: **HLB-07-58 (308533)**  
Breed: **PJ J16** **G3** **S✓ D✓**  
  
 BW (\$): **337/99** Lwt BV (kg): **-57/99**  
 Protein BV (kg): **11/99** Fertility BV (%): **4.5/99**  
 Fat BV (kg): **28/99** Func Surv BV (%): **-1.3/99**  
 Milk BV (ltr): **-293/99** SCC BV: **-0.19/99**

**CLOVERLANDS LUCKY HOLZ**

Birth Ident: **HHQ-09-36**  
Breed: **PJ J16**  
  
 BW (\$): **14/46** PW (\$): **50/86**  

Age	Milk (ltr)	Protein (%)	Milkfat (kg)	Days	LW
11 yr 0 m	1138	4.08	46	5.15	59
10 yr 0 m	2160	4.08	88	5.85	126
9 yr 0 m	2353	3.72	88	5.29	124
7 yr 1 m	1529	4.34	66	5.33	81
5 yr 11 m	2523	3.98	100	4.94	125
<b>Avg</b>	<b>2213</b>	<b>3.98</b>	<b>88</b>	<b>5.49</b>	<b>122</b>

 Plus 4 unprinted lactations  
 204 8 Lacts.

**SOUTH LAND CAPSTAN SJ3**

Birth Ident: **HHP-02-50 (303039)**  
Breed: **SJ J15F1** **S✓ D✓**  
 BW (\$): **239/99**

**PUHIPUHI WM GOLD**

Birth Ident: **HPDL-05-3**  
Breed: **J J15F1** **S✓**  
  
 BW (\$): **334/60** PW (\$): **573/87**  
 5 Lacts. Protein Milkfat  
 Milk (%) (kg) (%) (kg) Days  
 3560 4.37 155 7.00 249 249

**ARRIETA NN DEGREE ET**

Birth Ident: **JYNN-07-21 (308583)**  
Breed: **PJ J16** **S✓ D✓**  
 BW (\$): **338/99**

**FOXTON CLARISSA**

Birth Ident: **BYFK-08-46**  
Breed: **PJ J16** **EX5** **S✓**  
  
 BW (\$): **281/67** PW (\$): **548/89**  
 8 Lacts. Protein Milkfat  
 Milk (%) (kg) (%) (kg) Days  
 4828 4.31 208 5.56 268 249

**TAWA GROVE MAUNGA ET SJ3**

Birth Ident: **CVVK-99-208 (300528)**  
Breed: **SJ J16** **S✓ D✓**  
 BW (\$): **229/99**

**PUKEROA MANS BRACELET**

Birth Ident: **HLB-05-25**  
Breed: **PJ J16** **EX2** **S✓ D✓**  
  
 BW (\$): **287/89** PW (\$): **364/66**  
 7 Lacts. Protein Milkfat  
 Milk (%) (kg) (%) (kg) Days  
 4487 4.35 195 5.57 250 280

**CLOVERLANDS LUCKY MAN**

Birth Ident: **HHQ-06-77**  
Breed: **PJ J16**  
 BW (\$): **-108/56**

**CLOVERLANDS HOLLEHALO S3J**

Birth Ident: **HHQ-07-1**  
Breed: **SJ J16**  
  
 BW (\$): **114/52** PW (\$): **231/86**  
 8 Lacts. Protein Milkfat  
 Milk (%) (kg) (%) (kg) Days  
 2425 3.90 95 5.52 134 217

Copyright 2022 LIC. All rights reserved

N = Induced T = At least 1 Abnormal Test in this Lactation  
D = Lactation details include at least one derived test

**S** = GeneMark DNA Profiled # = Parentage Uncertain D / S ✓ = Parentage Confirmed by DNA  
Indices exclude genomic information with the exception of some historical Herd BW values

P001.50

## FERDON BSTONE FRILL 2018 Winning Futurity Class 2 Year Old



Purchased at 2016 Next Generation Sale, Waikato.  
Exhibited by Tom and Fran Bennett, Morrinsville.

Three Generation Pedigree



LOT 13

MC & LB Wood  
New Zealand

AE<sup>3</sup> Herd Averages as at 03/10/2022  
Ancestry : 94% BW : -89/42 PW : -65/67

PTPT / HERDCODE : DPTW 2 / 27520  
LOCATION : N052-563-049 / 1  
DATE : 3/10/2022



**LINDALE RECHARGE MINX**

**Birth Ident:** DPTW-22-5  
**Breed:** J J16 **Sex:** FEMALE  
**Date of Birth:** 1/07/2022 **Classification:**  
**Genomic**  
**BW (\$):** -131/27 **PW (\$):** -165/11  
**Protein BV (kg):** -38/34 **Fertility BV (%):** -0.2/28  
**Fat BV (kg):** -26/34 **Func Surv BV (%):** -1.6/8  
**Milk BV (ltr):** -1153/3 **Somatic Cell BV:** 0.25/32  
**Lwt BV (kg):** -69/6  
**Overall Opinion:** -0.26/9 **Dairy Conformation:** -0.29/12  
**Udder Overall:** 0.47/16  
**Avg SCC at latest Lactation :**

Age	Milk (ltr)	Protein (%)	Milkfat (%)	Days	LW	Herd BW
2 yr 11 m	1137	3.77	43	6.24	71	58
1 yr 11 m	3300	4.22	139	5.53	182	288
<b>Avg</b>	<b>3300</b>	<b>4.22</b>	<b>139</b>	<b>5.53</b>	<b>182</b>	<b>288</b>

This calf has a very good family featuring outstanding show cows from Lilac Grove, Hasty River, and the world renowned Veronica.

The information on this report is as recorded on the LIC MINDA database as at date of print, and LIC does not warrant the accuracy of the information provided

**LILAC GROVE RINGLETS RECHARGE**

**Birth Ident:** GPDT-16-1 (317726)  
**Breed:** PJ J16 **Genomic:** G3  
**BW (\$):** -185/76  
**Protein BV (kg):** -46/92  
**Fat BV (kg):** -29/92  
**Milk BV (ltr):** -1191/93  
**Liveweight BV (kg):** -73/15  
**Fertility BV (%):** -1.3/81  
**Functional Survival BV (%):** -2.0/24  
**Somatic Cell BV:** 0.16/90  
**Fat %:** 5.5  
**Protein %:** 3.8

**LINDALE RUA MARIKI**

**Birth Ident:** DPTW-19-3  
**Breed:** J J16  
**Genomic:** PW (\$): -69/60  
**BW (\$):** -77/34 **Lwt BV (kg):** -65/8  
**Protein BV (kg):** -31/43 **Fertility BV (%):** 0.8/30  
**Fat BV (kg):** -23/44 **Func Surv BV (%):** -1.3/9  
**Milk BV (ltr):** -1116/4 **SCC BV:** 0.35/39

Age	Milk (ltr)	Protein (%)	Milkfat (%)	Days	LW
2 yr 11 m	1137	3.77	43	6.24	71
1 yr 11 m	3300	4.22	139	5.53	182
<b>Avg</b>	<b>3300</b>	<b>4.22</b>	<b>139</b>	<b>5.53</b>	<b>182</b>

**ARETHUSA VERBATIM RESPONSE-ET**

**Oseas HB No:** 000116023076/USA (313778)  
**Breed:** PJ J16 **Genomic:** G3  
**BW (\$):** -253/69 **Lwt BV (kg):** -58/16  
**Protein BV (kg):** -44/82 **Fertility BV (%):** 0.1/68  
**Fat BV (kg):** -42/82 **Func Surv BV (%):** -1.8/45  
**Milk BV (ltr):** -1338/83 **SCC BV:** 0.32/80

**DAM:**

**Birth Ident:** GPDT-10-23  
**Breed:** J J16  
**Genomic:** PW (\$): -160/19  
**BW (\$):** -146/47  

Age	Milk (ltr)	Protein (%)	Milkfat (%)	Days	LW
4 yr 0 m	4942	3.90	193	5.06	250
2 yr 10 m	4266	4.19	179	6.82	291
1 yr 11 m	3970	4.23	168	6.07	241
<b>Avg</b>	<b>4393</b>	<b>4.09</b>	<b>180</b>	<b>5.93</b>	<b>261</b>

 242 3 Lacts.

**WYEHOLME GUN RUA**

**Birth Ident:** RVF-17-50 (322765)  
**Breed:** J J16 **Genomic:** G3  
**BW (\$):** -33/44 **Lwt BV (kg):** -66/14  
**Protein BV (kg):** -28/52 **Fertility BV (%):** 3.2/46  
**Fat BV (kg):** -19/53 **Func Surv BV (%):** 0.1/18  
**Milk BV (ltr):** -965/54 **SCC BV:** 0.37/52

**LINDALE CIRCUS MARIKA**

**Birth Ident:** DPTW-17-13  
**Breed:** J J16  
**Genomic:** PW (\$): 24/86  
**BW (\$):** -156/48  

Age	Milk (ltr)	Protein (%)	Milkfat (%)	Days	LW
5 yr 0 m	1102	4.05	45	5.75	63
4 yr 0 m	4385	4.26	187	5.64	247
3 yr 0 m	4276	4.25	182	6.18	264
1 yr 11 m	3819	4.22	161	5.88	224
<b>Avg</b>	<b>4160</b>	<b>4.24</b>	<b>177</b>	<b>5.89</b>	<b>245</b>

 268 3 Lacts.

**HOLLYLANE R RESPONSE ET**

**Oseas HB No:** 000000139036/CAN  
**Breed:** J J16 **Genomic:** BW (\$): -321/39  
**HURONIA CENTURION VERONICA**  
**Oseas HB No:** 000010206465/CAN  
**Breed:** J J16 **Genomic:** PW (\$):  

Milk (%)	Protein (kg)	Milkfat (%)	Days
3552	4.13	147	5.29
188	200		

**GOLDEN OAK GS PRIDE S3J**

**Birth Ident:** HLP-06-25 (306764)  
**Breed:** SJ J16 **Genomic:** BW (\$): -141/75  
**LILAC GROVE JAMAICA REHMA**  
**Birth Ident:** GPDT-07-7  
**Breed:** PJ J16 **Genomic:** PW (\$): 17/44  

Milk (%)	Protein (kg)	Milkfat (%)	Days
3552	4.13	147	5.29
188	200		

**SV JADE HIRED GUN ET**

**Oseas HB No:** 000115093063/USA (312766)  
**Breed:** PJ J16 **Genomic:** BW (\$): 9/82  
**HASTY RIVER FALCON RUVE**  
**Birth Ident:** BJVY-10-89  
**Breed:** J J16 **Genomic:** PW (\$): 305/74  

Milk (%)	Protein (kg)	Milkfat (%)	Days
6581	4.12	271	6.17
406	296		

**FAMILY HILL RINGMASTER**

**Oseas HB No:** 000113790870/USA (306739)  
**Breed:** PJ J16 **Genomic:** BW (\$): -253/80  
**LINDALE MAS MILIKA**  
**Birth Ident:** DPTW-13-7  
**Breed:** J J16 **Genomic:** PW (\$): -133/88  

Milk (%)	Protein (kg)	Milkfat (%)	Days
3924	3.99	157	5.74
225	254		

N = Induced T = At least 1 Abnormal Test in this Lactation  
D = Lactation values include at least 1 derived test

GeneMark DNA Profiled # = Parentage Uncertain  
g Indices evaluated by LIC using genomic information

D / S ✓ = Parentage Confirmed by DNA

P001.50

Copyright 2022 LIC. All rights reserved



Lindale Recharge Minx | Sells as Lot 13.

Three Generation Pedigree



LOT 14

V K & S L Steiner  
New Zealand

AE Herd Averages as at 17/09/2022  
Ancestry: 100% BW : -163/41 PW : -46/66

PTPT / HERDCODE : FBBM 2 / 24499  
LOCATION : N084-435-883 / 6  
DATE : 29/09/2022



BROOKVIEW REYN BELLE

Birth Ident: FBBM-22-71

Breed: A A16 Sex: FEMALE  
Date of Birth: 2/09/2022 Classification:

BW (\$): -292/15 PW (\$): -172/6  
 Protein BV (kg): -4/18 Fertility BV (%): -21.8/16  
 Fat BV (kg): -16/19 Func Surv BV (%): -0.4/11  
 Milk BV (ltr): 359/20 Somatic Cell BV: -0.18/19  
 Lwt BV (kg): 32/3  
 Overall Opinion: 0.11/6 Dairy Conformation: 0.25/9  
 Udder Overall: 0.73/13  
 Avg SCC at latest Lactation :

Age	Milk (ltr)	Protein (%)	Protein (kg)	Milkfat (%)	Milkfat (kg)	Days	LW	Herd BW

The dam is now at Brookview and comes from a consistent Courtleigh family.

The information on this report is as recorded on the LIC MINDA database as at date of print, and LIC does not warrant the accuracy of the information provided

PALMYRA LOCHINVAR REYNOLDS-ET

Oseas HB No: 003205149285/USA (521711)

Breed: A A16 G3

BW (\$): -405/22  
 Protein BV (kg): -17/23  
 Fat BV (kg): -30/26  
 Milk BV (ltr): -6/26  
 Liveweight BV (kg): 36/6  
 Fertility BV (%): -20.3/23  
 Functional Survival BV (%): -0.9/21  
 Somatic Cell BV: -0.01/29  
 Fat %: 4.1  
 Protein %: 3.4

MONTROSE SAGU BAILEY

Birth Ident: CNJQ-14-75

Breed: PA A16

PW (\$): -56/85  
 BW (\$): -188/41 Lwt BV (kg): 28/8  
 Protein BV (kg): 9/50 Fertility BV (%): -23.3/39  
 Fat BV (kg): -2/52 Func Surv BV (%): 0.1/28  
 Milk BV (ltr): 727/55 SCC BV: -0.36/46

Age	Milk (ltr)	Protein (%)	Protein (kg)	Milkfat (%)	Milkfat (kg)	Days	LW
7 yr 0 m	4093	3.21	131	3.88	159	152 T	-46
6 yr 0 m	5380	3.11	167	3.42	184	214	-124
5 yr 0 m	6276	3.27	205	3.78	237	245	-59
4 yr 1 m	2344	3.02	71	3.74	88	126	-104
2 yr 11 m	4052	3.36	136	4.03	163	261	-16
1 yr 11 m	3274	3.24	106	4.27	140	264	-58
<b>Avg</b>	<b>4236</b>	<b>3.21</b>	<b>136</b>	<b>3.82</b>	<b>162</b>	<b>210</b>	<b>6 Lacts.</b>

LIBBY'S LOCHINVAR

Oseas HB No: 000100543021/USA

Breed: A A16

BW (\$): -361/50 Lwt BV (kg): 39/14  
 Protein BV (kg): -6/54 Fertility BV (%): -19.0/53  
 Fat BV (kg): -24/59 Func Surv BV (%): 0.5/50  
 Milk BV (ltr): 462/57 SCC BV: 0.14/65

PALMYRA BERKELY P RUTH-ET

Oseas HB No: 000072394521/USA

Breed: A A16

BW (\$):  
 Milk (ltr) Protein (%) Milkfat (kg) PW (\$)  
 Age (tr) (%) (kg) (%) (kg) Days LW

PALMYRA TRI STAR BURDETTE ET

Oseas HB No: 000100419568/USA (510573)

Breed: PA A16

BW (\$): -367/91  
 COVEY-FARMS WILTON LIBBY  
 Oseas HB No: 000100430545/USA  
 Breed: A A16

BW (\$):  
 Milk (%) Protein (kg) Milkfat (%) PW (\$)  
 Days

PALMYRA BENDIG BERKELY ET

Oseas HB No: 000069261605/USA (515552)

Breed: PA A16

BW (\$): -435/55  
 PALMYRA POKER LH ROSY ET  
 Oseas HB No: 000066596106/USA  
 Breed: A A16

BW (\$):  
 Milk (%) Protein (kg) Milkfat (%) PW (\$)  
 Days

BROOKVIEW SAGUENAY ET

Birth Ident: FBBM-11-88

Breed: PA A16 G3

PW (\$):  
 BW (\$): -137/60 Lwt BV (kg): 45/24  
 Protein BV (kg): 23/68 Fertility BV (%): -28.8/61  
 Fat BV (kg): 15/69 Func Surv BV (%): -0.7/50  
 Milk BV (ltr): 1140/71 SCC BV: -0.38/66

MONTROSE NAPES BIANCA

Birth Ident: CNJQ-12-153

Breed: PA A16

BW (\$): -216/42 PW (\$): -15/55  
 Milk (ltr) Protein (%) Milkfat (kg) PW (\$)  
 Age (tr) (%) (kg) (%) (kg) Days LW  
 2 yr 0 m 4050 3.21 130 3.83 155 237 198  
 Avg 4050 3.21 130 3.83 155 237 1 Lacts.

PLUM-BOTTOM TRIDENT'S LOT

Oseas HB No: 000000145520/USA (100854)

Breed: PA A16

BW (\$): -297/92  
 BROOKVIEW SECRECY ON PAR  
 Birth Ident: FBBM-04-56  
 Breed: PA A16 EXC S

BW (\$):  
 8 Lacts. Protein Milkfat  
 Milk (%) (kg) (%) (kg) Days  
 7248 3.42 248 3.83 278 271

ARDMORE CROWN NAPIER

Oseas HB No: 000006180947/GBR (505615)

Breed: PA A16

BW (\$): -389/82  
 COURTLEIGH HEROS BESSY  
 Birth Ident: XYT-08-26  
 Breed: PA A16 V7-7

BW (\$):  
 6 Lacts. Protein Milkfat  
 Milk (%) (kg) (%) (kg) Days  
 4882 3.65 178 4.05 197 253



Copyright 2022 LIC. All rights reserved

N = Induced T = At Least 1 Abnormal Test in this Lactation  
D = Lactation values include at least 1 derived test

GeneMark DNA Profiled # = Parentage Uncertain D / S ✓ = Parentage Confirmed by DNA  
Indices exclude genomic information with the exception of some historical Herd BW values

P001.50

Brookview Reyn Belle  
Sells as Lot 14.



Montrose Sagu Bailey | Dam of Lot 14.



# BROWN SWISS



## LOT 15

Meier Trustees No 1 Limited  
New Zealand

### Three Generation Pedigree



**PTPT / HERDCODE :** QQTX 2 / 40921  
**LOCATION :** N056-643-525 / 2  
**DATE :** 28/09/2022

**REGISTERED BROWN SWISS SUPPLEMENTARY**  
**SWISSMADE S PAULA S2B**  
Birth Ident: QQTX-22-50  
Breed: SB B16 Sex: FEMALE  
Date of Birth: 2/08/2022 Classification:

BW (\$): -218/24 PW (\$): -122/10  
Protein BV (kg): -4/29 Fertility BV (%): -14.1/20  
Fat BV (kg): -8/30 Func Surv BV (%): -1.1/3  
Milk BV (ltr): -52/31 Somatic Cell BV: -0.40/28  
Lwt BV (kg): 55/18  
Overall Opinion: -0.06/1 Dairy Conformation: -0.22/3  
Udder Overall: -0.11/2  
Avg SCC at latest Lactation :

Age	Milk (ltr)	Protein (%)	Milkfat (%)	Days	LW	Herd BW
6 yr 0 m	1300	3.31	43	4.30	56	-39
4 yr 0 m	3782	3.66	138	4.09	155	305
2 yr 1 m	1315	3.51	46	3.81	50	192
<b>Avg 2548 3.62 92 4.02 102 249 2 Lacts.</b>						

The information on this report is as recorded on the LIC MINDA database as at date of print, and LIC does not warrant the accuracy of the information provided

**MEDO-BROOK SARAS SHAR-P-ET**  
Oseas HB No: 00001BS00602/DEU (518567)  
Breed: B B16 G3

BW (\$): -148/57  
Protein BV (kg): 2/64  
Fat BV (kg): 6/66  
Milk BV (ltr): 49/70  
Liveweight BV (kg): 66/65  
Fertility BV (%): -12.2/42  
Functional Survival BV (%): -2.1/3  
Somatic Cell BV: -0.10/65  
Fat %: 4.8  
Protein %: 3.8

**SWISSMADE SEA PISA S1B**  
Birth Ident: QQTX-16-37  
Breed: SB B16

BW (\$): -286/39 PW (\$): -332/75  
Protein BV (kg): -10/50 Fertility BV (%): -16.0/37  
Fat BV (kg): -22/52 Func Surv BV (%): -0.1/7  
Milk BV (ltr): -154/54 SCC BV: -0.71/47

Age	Milk (ltr)	Protein (%)	Milkfat (%)	Days	LW
6 yr 0 m	1300	3.31	43	4.30	56
4 yr 0 m	3782	3.66	138	4.09	155
2 yr 1 m	1315	3.51	46	3.81	50
<b>Avg 2548 3.62 92 4.02 102 249 2 Lacts.</b>					

**TROUT RUN DR JAY P-ET**  
Oseas HB No: 000068158173/USA  
Breed: B B16

BW (\$): -172/40 Lwt BV (kg): 55/18  
Protein BV (kg): 1/44 Fertility BV (%): -12.2/36  
Fat BV (kg): -10/53 Func Surv BV (%): -1.6/8  
Milk BV (ltr): -296/50 SCC BV: -0.23/47

**MEADO-BROOK DREAMIN SARA ET**  
Oseas HB No: 000068159681/USA  
Breed: B B16

BW (\$): -154/69 Lwt BV (kg): 42/21  
Protein BV (kg): 7/84 Fertility BV (%): -17.7/76  
Fat BV (kg): -1/86 Func Surv BV (%): 0.3/19  
Milk BV (ltr): 623/87 SCC BV: -0.89/82

**LIME ROCK SEASIDEBLOOM**  
Oseas HB No: 000068144448/USA (514551)  
Breed: PB B16 G3

BW (\$): -273/39 PW (\$): -353/80  
Protein BV (kg): 2817 3.66 103 4.98 140 202 -269  
Fat BV (kg): 3023 3.75 114 4.84 146 203 -229  
Milk BV (ltr): 1977 3.78 75 5.28 104 233 -215

**PRESAM POWER**  
Birth Ident: DKWT-11-48  
Breed: B B15F1

BW (\$): -232/49 PW (\$): -75/84  
Protein BV (kg): 2817 3.66 103 4.98 140 202 -269  
Fat BV (kg): 3023 3.75 114 4.84 146 203 -229  
Milk BV (ltr): 1977 3.78 75 5.28 104 233 -215

**5 Lacts.** Protein Milkfat  
Milk (%) (kg) (%) (kg) Days  
3133 3.65 114 4.61 145 201



N = Induced T = At least 1 Abnormal Test in this Lactation  
D = Lactation details include at least one derived test

# HOLSTEIN FRIESIAN



## LOT 16

David & Philippa Fullerton  
New Zealand

### Three Generation Pedigree



**PTPT / HERDCODE :** DVLB 2 / 22297  
**LOCATION :** N065-692-350 / 1  
**DATE :** 4/10/2022

**REGISTERED HOLSTEIN-FRIESIAN**  
**WAIPIRI LAMBDA HIBI**  
Birth Ident: DVLB-22-146  
Breed: PF F16 Sex: FEMALE  
Date of Birth: 12/07/2022 Classification:

BW (\$): 33/32 PW (\$): 85/9  
Protein BV (kg): 32/36 Fertility BV (%): -7.3/30  
Fat BV (kg): 37/37 Func Surv BV (%): 1.2/28  
Milk BV (ltr): 1601/38 Somatic Cell BV: -0.34/36  
Lwt BV (kg): 107/9  
Overall Opinion: 0.48/11 Dairy Conformation: 0.52/25  
Udder Overall: 1.57/34  
Avg SCC at latest Lactation :

Age	Milk (ltr)	Protein (%)	Milkfat (%)	Days	LW	Herd BW
2 yr 3 m	1481	3.09	46	3.23	48	47

The information on this report is as recorded on the LIC MINDA database as at date of print, and LIC does not warrant the accuracy of the information provided

**FARNEAR DELTA-LAMBDA-ET**  
Oseas HB No: 003125993715/USA (118902)  
Breed: PF F16 G3

BW (\$): 113/62  
Protein BV (kg): 38/70  
Fat BV (kg): 44/74  
Milk BV (ltr): 1671/75  
Liveweight BV (kg): 88/12  
Fertility BV (%): -7.3/60  
Functional Survival BV (%): 1.0/60  
Somatic Cell BV: -0.28/72  
Fat %: 4.1  
Protein %: 3.4

**WAIPIRI ATWOOD HIBI S3F**  
Birth Ident: DVLB-20-6  
Breed: SF F16

BW (\$): -49/46 PW (\$): 59/42  
Protein BV (kg): 27/51 Fertility BV (%): -7.3/45  
Fat BV (kg): 29/52 Func Surv BV (%): 1.3/44  
Milk BV (ltr): 1530/54 SCC BV: -0.40/50

Age	Milk (ltr)	Protein (%)	Milkfat (%)	Days	LW
2 yr 3 m	1481	3.09	46	3.23	48

**MR MOGUL DELTA 1427-ET**  
Oseas HB No: 00072128216/USA (117694)  
Breed: PF F16 G3

BW (\$): 139/75 Lwt BV (kg): 87/26  
Protein BV (kg): 32/85 Fertility BV (%): -9.7/79  
Fat BV (kg): 58/85 Func Surv BV (%): 0.6/61  
Milk BV (ltr): 1675/87 SCC BV: -0.32/85

**EDG LORETTE UNO 2198-ET**  
Oseas HB No: 000072437745/USA  
Breed: F F16

BW (\$): -151/92 Lwt BV (kg): 163/63  
Protein BV (kg): 23/97 Fertility BV (%): -8.1/95  
Fat BV (kg): 26/97 Func Surv BV (%): 2.2/99  
Milk BV (ltr): 1375/98 SCC BV: -0.13/97

**MAPLE-DOWNS-I G W ATWOOD-ET**  
Oseas HB No: 000008956379/CAN (110747)  
Breed: PF F16 G3

BW (\$): 24/56 PW (\$): 76/88  
Protein BV (kg): 9026 3.18 287 3.96 357 294 83  
Fat BV (kg): 7515 3.35 252 4.22 317 305 -323  
Milk BV (ltr): 8211 3.21 263 4.28 352 295 -26  
6 yr 10 m 8303 3.14 261 4.24 352 305 -154  
5 yr 9 m 9790 3.17 310 4.05 396 305 -76

**WAIPIRI SHOTTLE HIBI S2F**  
Birth Ident: DVLB-10-176  
Breed: SF F16

BW (\$): 24/56 PW (\$): 76/88  
Protein BV (kg): 9026 3.18 287 3.96 357 294 83  
Fat BV (kg): 7515 3.35 252 4.22 317 305 -323  
Milk BV (ltr): 8211 3.21 263 4.28 352 295 -26  
6 yr 10 m 8303 3.14 261 4.24 352 305 -154  
5 yr 9 m 9790 3.17 310 4.05 396 305 -76

**Plus 3 unprinted lactations**  
Avg 8238 3.19 263 4.11 338 297 8 Lacts.



N = Induced T = At least 1 Abnormal Test in this Lactation  
D = Lactation details include at least one derived test

From the consistently good producing Jocko Hibi family and featuring Shottle who is the world's leading sire of Excellent cows.

# HOLSTEIN FRIESIAN

P001.50 Official Publication of Livestock Improvement Corporation Limited

Internal Animal Key = 44621409

## Three Generation Pedigree



**LOT 17**

Fusion Genetics Limited  
New Zealand

**AE** Herd Averages as at 17/09/2022  
Ancestry: 98% BW: -18/48 PW: 90/71

PTPT / HERDCODE: MYPN 5 / 42377  
LOCATION: N149-004-368 / 4  
DATE: 19/09/2022



<p><b>Fusion Pharo Dancer</b> Birth Ident: MYPN-22-109 Breed: F F16 Sex: FEMALE Date of Birth: 24/08/2022 Classification: Genomic BW (\$): -2/37 PW (\$): 43/14 Protein BV (kg): 30/42 Fertility BV (%): -6.3/34 Fat BV (kg): 28/43 Func Surv BV (%): -0.8/23 Milk BV (ltr): 1481/44 Somatic Cell BV: -0.60/41 Lwt BV (kg): 113/15 Overall Opinion: 0.64/15 Dairy Conformation: 0.54/20 Udder Overall: 1.39/35 Avg SCC at latest Lactation:</p> <table border="1"> <thead> <tr> <th>Age</th> <th>Milk (ltr)</th> <th>Protein (%)</th> <th>Milkfat (%)</th> <th>Days</th> <th>LW</th> <th>Herd BW</th> </tr> </thead> <tbody> <tr> <td>2 yr 11 m</td> <td>1244</td> <td>3.14</td> <td>39</td> <td>3.63</td> <td>45</td> <td>34</td> </tr> <tr> <td>1 yr 11 m</td> <td>6699</td> <td>3.31</td> <td>222</td> <td>3.72</td> <td>249</td> <td>287</td> </tr> <tr> <td>Avg</td> <td>6699</td> <td>3.31</td> <td>222</td> <td>3.72</td> <td>249</td> <td>287</td> </tr> </tbody> </table> <p><b>Traits other than production (2021)</b> AM ST MSCO S W C RA R L US FU RU FT RT TL UO DC 9 9 9 9 8 7 6 4 7 6 7 7 7 5 6 5 7 7</p>	Age	Milk (ltr)	Protein (%)	Milkfat (%)	Days	LW	Herd BW	2 yr 11 m	1244	3.14	39	3.63	45	34	1 yr 11 m	6699	3.31	222	3.72	249	287	Avg	6699	3.31	222	3.72	249	287	<p><b>SANDY-VALLEY J PHARO-ET</b> Oseas HB No: 003014562176/USA (118720) Breed: PF F16 G3 Genomic Indicator: BW (\$): 145/70 Protein BV (kg): 33/79 Fat BV (kg): 46/80 Milk BV (ltr): 1460/81 Liveweight BV (kg): 122/30 Fertility BV (%): -1.9/66 Functional Survival BV (%): 1.0/58 Somatic Cell BV: -0.83/78 Fat %: 4.4 Protein %: 3.4</p> <p><b>FUSION CINDER DOT</b> Birth Ident: MYPN-19-16 Breed: PF F16 Genomic PW (\$): -85/62 BW (\$): -151/49 Lwt BV (kg): 104/26 Protein BV (kg): 27/55 Fertility BV (%): -10.8/44 Fat BV (kg): 10/56 Func Surv BV (%): -2.5/30 Milk BV (ltr): 1501/58 SCC BV: -0.36/53</p> <table border="1"> <thead> <tr> <th>Age</th> <th>Milk (ltr)</th> <th>Protein (%)</th> <th>Milkfat (%)</th> <th>Days</th> <th>LW</th> </tr> </thead> <tbody> <tr> <td>2 yr 11 m</td> <td>1244</td> <td>3.14</td> <td>39</td> <td>3.63</td> <td>45</td> </tr> <tr> <td>1 yr 11 m</td> <td>6699</td> <td>3.31</td> <td>222</td> <td>3.72</td> <td>249</td> </tr> <tr> <td>Avg</td> <td>6699</td> <td>3.31</td> <td>222</td> <td>3.72</td> <td>249</td> </tr> </tbody> </table> <p>84 GP</p>	Age	Milk (ltr)	Protein (%)	Milkfat (%)	Days	LW	2 yr 11 m	1244	3.14	39	3.63	45	1 yr 11 m	6699	3.31	222	3.72	249	Avg	6699	3.31	222	3.72	249	<p><b>S-S-I MONTCROSS JEDI-ET</b> Oseas HB No: 003123886035/USA (116744) Breed: PF F16 G3 Genomic Indicator: BW (\$): 156/87 Lwt BV (kg): 159/71 Protein BV (kg): 55/93 Fertility BV (%): 1.9/85 Fat BV (kg): 42/92 Func Surv BV (%): 0.5/63 Milk BV (ltr): 2109/93 SCC BV: -0.89/91</p> <p><b>SANDY-VALLEY BL PARADISE-ET</b> Oseas HB No: 000072471723/USA Breed: F F16 Genomic Indicator BW (\$): Milk Protein Milkfat (ltr) (%) (kg) (%) (kg) Days LW</p>	<p><b>BACON-HILL MONTCROSS-ET</b> Oseas HB No: 000071703339/USA (114952) Breed: PF F16 Genomic Indicator: BW (\$): 128/93</p> <p><b>S-S-I SUPRSIRE MIRI 8679-ET</b> Oseas HB No: 003011538078/USA Breed: F F16 Genomic Indicator: PW (\$): Milk Protein Milkfat (%) (kg) (%) (kg) Days</p> <p><b>DE-SU 11236 BALISTO-ET</b> Oseas HB No: 000070625988/USA (113871) Breed: PF F16 Genomic Indicator: BW (\$): 115/96</p> <p><b>SANDY-VALLEY NU PRECIOUS-ET</b> Oseas HB No: 000070811744/USA Breed: F F16 Genomic Indicator: PW (\$): Milk Protein Milkfat (%) (kg) (%) (kg) Days</p> <p><b>VAL-BISSON DOORMAN</b> Oseas HB No: 000107281711/CAN (113875) Breed: PF F16 S Genomic Indicator: BW (\$): -75/94</p> <p><b>CINDERELLA 1</b> Oseas HB No: 000545593759/NLD Breed: F F16 Genomic Indicator: PW (\$): Milk Protein Milkfat (%) (kg) (%) (kg) Days</p> <p><b>TE AWHATA SHOT DOTTI</b> Birth Ident: VFY-10-30 Breed: PF F16 G3 Genomic Indicator: PW (\$): -82/88 BW (\$): -154/55</p> <table border="1"> <thead> <tr> <th>Age</th> <th>Milk (ltr)</th> <th>Protein (%)</th> <th>Milkfat (%)</th> <th>Days</th> <th>LW</th> </tr> </thead> <tbody> <tr> <td>9 yr 1 m</td> <td>9389</td> <td>3.26</td> <td>306</td> <td>3.46</td> <td>325</td> </tr> <tr> <td>8 yr 0 m</td> <td>8957</td> <td>3.14</td> <td>281</td> <td>3.27</td> <td>293</td> </tr> <tr> <td>6 yr 1 m</td> <td>6575</td> <td>3.40</td> <td>223</td> <td>3.90</td> <td>257</td> </tr> <tr> <td>5 yr 1 m</td> <td>2969</td> <td>3.18</td> <td>94</td> <td>4.24</td> <td>126</td> </tr> <tr> <td>4 yr 0 m</td> <td>6364</td> <td>3.27</td> <td>208</td> <td>3.75</td> <td>239</td> </tr> <tr> <td>Avg</td> <td>6442</td> <td>3.25</td> <td>209</td> <td>3.65</td> <td>235</td> </tr> </tbody> </table> <p>87 VG</p> <p><b>PICSTON SHOTLE PI-ET</b> Oseas HB No: 000005981172/GBR (105709) Breed: PF F16 Genomic Indicator: BW (\$): -122/97</p> <p><b>TE AWHATA ALLEN DAISY-ET</b> Birth Ident: VFY-07-1 Breed: PF F16 Genomic Indicator: PW (\$): -124/89 BW (\$): Milk Protein Milkfat (%) (kg) (%) (kg) Days</p>	Age	Milk (ltr)	Protein (%)	Milkfat (%)	Days	LW	9 yr 1 m	9389	3.26	306	3.46	325	8 yr 0 m	8957	3.14	281	3.27	293	6 yr 1 m	6575	3.40	223	3.90	257	5 yr 1 m	2969	3.18	94	4.24	126	4 yr 0 m	6364	3.27	208	3.75	239	Avg	6442	3.25	209	3.65	235
Age	Milk (ltr)	Protein (%)	Milkfat (%)	Days	LW	Herd BW																																																																																											
2 yr 11 m	1244	3.14	39	3.63	45	34																																																																																											
1 yr 11 m	6699	3.31	222	3.72	249	287																																																																																											
Avg	6699	3.31	222	3.72	249	287																																																																																											
Age	Milk (ltr)	Protein (%)	Milkfat (%)	Days	LW																																																																																												
2 yr 11 m	1244	3.14	39	3.63	45																																																																																												
1 yr 11 m	6699	3.31	222	3.72	249																																																																																												
Avg	6699	3.31	222	3.72	249																																																																																												
Age	Milk (ltr)	Protein (%)	Milkfat (%)	Days	LW																																																																																												
9 yr 1 m	9389	3.26	306	3.46	325																																																																																												
8 yr 0 m	8957	3.14	281	3.27	293																																																																																												
6 yr 1 m	6575	3.40	223	3.90	257																																																																																												
5 yr 1 m	2969	3.18	94	4.24	126																																																																																												
4 yr 0 m	6364	3.27	208	3.75	239																																																																																												
Avg	6442	3.25	209	3.65	235																																																																																												

A really nice black Pharo calf out of a Cinderdoor who is really impressing me this season. Out of the great Riverbrae Leader Dancer family – you can't go wrong.

The information on this report is as recorded on the LIC MINDA database as at date of print, and LIC does not warrant the accuracy of the information provided

Copyright 2022 LIC. All rights reserved

N = Induced T = At least 1 Abnormal Test in this Lactation  
D = Lactation values include at least 1 derived test

GeneMark DNA Profiled # = Parentage Uncertain  
g Indices evaluated by LIC using genomic information

D / S ✓ = Parentage Confirmed by DNA

P001.50



Riverbrae Leader Dancer EX | Fourth dam of Lot 17.

## Three Generation Pedigree



LOT 18

Peter & Heather Baxter  
New Zealand

**AE** Herd Averages as at 28/09/2022  
Ancestry: 100% BW: -216/42 PW: -106/70

PTPT / HERDCODE: FVBD 2 / 21109  
LOCATION: N066-217-228 / 2  
DATE: 28/09/2022



**Shardville Demon Royal**  
Birth Ident: FVBD-22-41  
Breed: A A16 Sex: FEMALE  
Date of Birth: 1/09/2022 Classification:

BW (\$):	-200/21	PW (\$):	-175/8
Protein BV (kg):	-12/24	Fertility BV (%):	-7.5/20
Fat BV (kg):	-20/25	Func Surv BV (%):	1.2/15
Milk BV (ltr):	-173/26	Somatic Cell BV:	0.03/24
Lwt BV (kg):	13/4		
Overall Opinion:	0.23/15	Dairy Conformation:	0.37/21
Udder Overall:	0.64/22		

Avg SCC at latest Lactation :

Age	Milk (ltr)	Protein (%)	Milkfat (%)	Days	LW	Herd BW
3 yr 2 m	4676	3.20	150	3.68	172	220
2 yr 0 m	4921	3.26	160	3.63	189	278
Avg	4798	3.23	155	3.76	180	249

**STENVALE DEMON**  
Birth Ident: FVBD-15-5 (521558)  
Breed: PA A16

BW (\$):	-180/41
Protein BV (kg):	-12/49
Fat BV (kg):	-22/49
Milk BV (ltr):	-277/52
Liveweight BV (kg):	-1/9
Fertility BV (%):	-4.3/37
Functional Survival BV (%):	-0.6/28
Somatic Cell BV:	0.08/46
Fat %:	4.5
Protein %:	3.8

**SHARDVILLE GTP DUCHESS**  
Birth Ident: FVBD-18-4  
Breed: PA A16

PW (\$):	-179/69
Lwt BV (kg):	27/5
Fertility BV (%):	-10.8/43
Func Surv BV (%):	2.9/31
SCC BV:	-0.01/48

Age	Milk (ltr)	Protein (%)	Milkfat (%)	Days	LW
3 yr 2 m	4676	3.20	150	3.68	172
2 yr 0 m	4921	3.26	160	3.63	189
Avg	4798	3.23	155	3.76	180

**Traits other than production (2020)**  
AM ST MS OO S W C C RA R L US FU RU FT RT TL UO DC  
8 9 9 9 4 3 7 5 7 6 8 7 8 5 8 3 8 8

**GOLDWYN JO'S STARBRIGHT**  
Birth Ident: WGR-96-45 (502622)  
Breed: PA A16

BW (\$):	-329/74	Lwt BV (kg):	19/23
Protein BV (kg):	-31/85	Fertility BV (%):	-10.8/74
Fat BV (kg):	-28/86	Func Surv BV (%):	-2.1/55
Milk BV (ltr):	-857/87	SCC BV:	0.11/83

**DUNWALD DANCING DELL ET**  
Birth Ident: CGND-05-88  
Breed: PA A16

BW (\$):	-145/54	PW (\$):	-182/84
----------	---------	----------	---------

Age	Milk (ltr)	Protein (%)	Milkfat (%)	Days	LW
15 yr 1 m	6654	3.11	207	3.36	224
13 yr 1 m	7026	3.34	235	3.21	225
12 yr 1 m	7196	3.42	246	3.45	249
11 yr 0 m	7682	3.46	266	3.55	273
9 yr 1 m	6713	3.49	234	3.58	240
Avg	6073	3.42	207	3.43	208

Plus 6 unprinted lactations

**CRAIGMYLE BLUE MASTER**  
HB No: A/33498M (61205)  
Breed: PA A16  
BW (\$): -222/90

**GLENELLA STAR JO**  
Birth Ident: RHH-89-37  
Breed: PA A16 EX2  
BW (\$): -299/57 PW (\$): 185/85  
10 Lacts. Protein Milkfat  
Milk (%) (kg) (%) (kg) Days  
6939 3.47 241 3.80 264 294

**HUNNINGTON ADMIRAL**  
Oseas HB No: 000006180279/GBR (500619)  
Breed: PA A16  
BW (\$): -293/78

**CRAIGMYLE DANCING DOLL**  
Birth Ident: BLXH-90-13  
Breed: PA A16 EX4  
BW (\$): -91/73 PW (\$): 41/89  
11 Lacts. Protein Milkfat  
Milk (%) (kg) (%) (kg) Days  
3537 3.20 113 3.80 134 244

**GOLDWYN TC KISSINGER**  
Birth Ident: WGR-07-49 (512549)  
Breed: PA A16  
BW (\$): -281/76

**GOLDWYN BONS PET ET**  
Birth Ident: WGR-08-1  
Breed: PA A16 V7-9  
BW (\$): -25/60 PW (\$): 838/87  
5 Lacts. Protein Milkfat  
Milk (%) (kg) (%) (kg) Days  
10248 3.33 342 4.18 429 293

**ARDMORE CROWN NAPIER**  
Oseas HB No: 000006180947/GBR (505615)  
Breed: PA A16  
BW (\$): -389/82

**SHARDVILLE SIMONE S2A**  
Birth Ident: FVBD-07-15  
Breed: SA A14F1 V7-8 S✓

BW (\$):	-270/45	PW (\$):	-148/82
----------	---------	----------	---------

Age	Milk (ltr)	Protein (%)	Milkfat (%)	Days	LW
6 yr 11 m	5929	3.33	197	3.86	229
5 yr 10 m	6821	3.36	229	3.61	246
4 yr 11 m	5742	3.46	199	3.73	214
3 yr 11 m	5487	3.49	191	4.21	231
2 yr 11 m	5618	3.56	200	4.04	227
Avg	5627	3.45	194	3.88	216

Plus 1 unprinted lactation

Consistent production family and sired by a young sire from the popular Craigmyle Dancing Doll family.

The information on this report is as recorded on the LIC MINDA database as at date of print, and LIC does not warrant the accuracy of the information provided

## Three Generation Pedigree



LOT 19

Fusion Genetics Limited  
New Zealand



Herd Averages as at 17/09/2022  
Ancestry: 98% BW: -18/48 PW: 90/71

PTPT / HERDCODE: MYPN 5 / 42377  
LOCATION: N149-004-368 / 4  
DATE: 19/09/2022



**Larkspur Player Doll**  
Birth Ident: MYPN-22-108  
Breed: A A16 Sex: FEMALE  
Date of Birth: 24/07/2022 Classification:

Genomic						
BW (\$):	-306/20	PW (\$):	-197/8			
Protein BV (kg):	-6/24	Fertility BV (%):	-18.1/18			
Fat BV (kg):	-19/25	Func Surv BV (%):	-0.3/8			
Milk BV (ltr):	254/26	Somatic Cell BV:	-0.23/23			
Lwt BV (kg):	40/5					
Overall Opinion:	0.16/6	Dairy Conformation:	0.16/8			
Udder Overall:	0.48/14					
Avg SCC at latest Lactation:						

Age	Milk (ltr)	Protein (%)	Milkfat (kg)	Days	LW	Herd BW

The information on this report is as recorded on the LIC MINDA database as at date of print, and LIC does not warrant the accuracy of the information provided

**MARGOT PLAYER-ET**  
Oseas HB No: 00011214511/CAN (520550)  
Breed: PA A16 G3  
Genomic Indicator:

BW (\$):	-352/39
Protein BV (kg):	-13/48
Fat BV (kg):	-26/49
Milk BV (ltr):	6/50
Liveweight BV (kg):	36/6
Fertility BV (%):	-17.8/40
Functional Survival BV (%):	-0.7/16
Somatic Cell BV:	-0.24/50
Fat %:	4.2
Protein %:	3.5

**SUNSHINE PROUD DOLLY S1A**  
Birth Ident: DHJK-20-5  
Breed: SA A16 G3 S✓  
Genomic

PW (\$):	-56/34
BW (\$):	-258/33
Lwt BV (kg):	44/12
Protein BV (kg):	1/40
Fertility BV (%):	-18.4/25
Fat BV (kg):	-11/41
Func Surv BV (%):	0.1/16
Milk BV (ltr):	502/43
SCC BV:	-0.23/33

Age	Milk (ltr)	Protein (%)	Milkfat (kg)	Days	LW
2 yr 1 m	1814	3.56	65	3.79	69
					185

**RUISSEAU CLAIR TUXEDO-ET**  
Oseas HB No: 000109844514/CAN (518533)  
Breed: PA A16 G3  
Genomic Indicator:

BW (\$):	-257/58	Lwt BV (kg):	45/12
Protein BV (kg):	-1/67	Fertility BV (%):	-16.2/58
Fat BV (kg):	-12/70	Func Surv BV (%):	0.7/43
Milk BV (ltr):	499/71	SCC BV:	-0.52/73

**MARGOT PATAGONIE**  
Oseas HB No: 000105764130/CAN  
Breed: A A16  
Genomic Indicator

BW (\$):		PW (\$):	
Milk (ltr)	Protein (%)	Milkfat (kg)	Days
Age	(tr)	(%)	(kg)

**SUNSHINE LE PROUD ET**  
Birth Ident: MRTW-17-163  
Breed: PA A16 G3 S✓  
Genomic Indicator:

BW (\$):	-400/47	Lwt BV (kg):	50/17
Protein BV (kg):	-17/55	Fertility BV (%):	-21.8/42
Fat BV (kg):	-24/56	Func Surv BV (%):	-1.2/25
Milk BV (ltr):	-70/57	SCC BV:	-0.41/55

**SUNSHINE BURDETTE DOLLY**  
Birth Ident: DHJK-16-36 V8-8  
Breed: PA A16  
Genomic Indicator:

BW (\$):	-194/52	PW (\$):	247/86
Milk (ltr)	Protein (%)	Milkfat (kg)	Days
Age	(tr)	(%)	(kg)
5 yr 0 m	8378	3.13	262
3 yr 9 m	9026	3.28	296
2 yr 1 m	4580	3.38	155
			174
			286
			-30
Avg	7328	3.24	238
			3.73
			273
			299
			3 Lacts.

**KAMOURASKA VOLVO - ET**  
Oseas HB No: 000106530705/CAN (516532)  
Breed: A A16  
Genomic Indicator:

BW (\$):	-194/57
----------	---------

**DUO STAR AMICALE-ET**  
Oseas HB No: 000102737079/CAN  
Breed: A A16  
Genomic Indicator:

BW (\$):		PW (\$):	
Milk (%)	Protein (kg)	Milkfat (kg)	Days

**MARGOT CALIMERO**  
Oseas HB No: 000010310847/CAN  
Breed: A A16  
Genomic Indicator:

BW (\$):	-470/71
----------	---------

**MARGOT PYRENEE**  
Oseas HB No: 000102118807/CAN  
Breed: A A16  
Genomic Indicator:

BW (\$):		PW (\$):	
Milk (%)	Protein (kg)	Milkfat (kg)	Days

**DE LA PLAINE PRIME**  
Oseas HB No: 000106061020/CAN (512550)  
Breed: PA A16  
Genomic Indicator:

BW (\$):	-491/71
----------	---------

**BOLDVIEW PARNADARA**  
Oseas HB No: 000006006211/AUS  
Breed: A A16  
Genomic Indicator:

BW (\$):		PW (\$):	
Milk (%)	Protein (kg)	Milkfat (kg)	Days

**PALMYRA TRI STAR BURDETTE ET**  
Oseas HB No: 000100419568/USA (510573)  
Breed: PA A16  
Genomic Indicator:

BW (\$):		PW (\$):	
Milk (%)	Protein (kg)	Milkfat (kg)	Days
8 Lacts.			
5604	3.27	183	3.48
			195
			273

This Player calf has been an absolute stand-out since she was born. Long, clean great legs and a real good doing calf, you will have a lot of fun with this one.



**Larkspur Player Doll | Sells as Lot 19.**

Copyright 2022 LIC. All rights reserved  
N = Induced T = At least 1 Abnormal Test in this Lactation  
D = Lactation values include at least 1 derived test  
GeneMark DNA Profiled # = Parentage Uncertain D / S ✓ = Parentage Confirmed by DNA  
Indices evaluated by LIC using genomic information P001.50



**LOT 20**

Pirie Farms Limited  
New Zealand

## Three Generation Pedigree

AE<sup>+</sup> Herd Averages as at 08/10/2022  
Ancestry: 99% BW: 249/46 PW: 294/72

PTPT / HERDCODE: CWXQ 2 / 3974  
LOCATION: N052-939-085 / 4  
DATE: 12/10/2022



---

**REGISTERED JERSEY** G3 S✓ D✓

**NGATEA CEM FANCY**

Birth Ident: **CWXQ-22-90**

Breed: **PJ J16** Sex: **FEMALE**  
Date of Birth: **9/07/2022** Classification:

BW (\$):	307/39	PW (\$):	301/15
Protein BV (kg):	10/39	Fertility BV (%):	-3.0/40
Fat BV (kg):	27/39	Func Surv BV (%):	2.6/33
Milk BV (ltr):	-341/40	Somatic Cell BV:	-0.03/38
Lwt BV (kg):	-54/33		
Overall Opinion:	0.31/32	Dairy Conformation:	0.27/34
Udder Overall:	0.52/43		
Avg SCC at latest Lactation :			

Age	Milk (ltr)	Protein (%)	Milkfat (%)	Days	LW	Herd BW
4 yr 11 m	1437	4.11	59	4.93	71	148
3 yr 11 m	5138	4.21	216	5.38	277	276
3 yr 0 m	4407	4.10	181	5.29	233	261
2 yr 0 m	2889	3.88	112	5.14	148	189
Avg	4145	4.10	170	5.29	219	242

The information on this report is as recorded on the LIC MINDA database as at date of print, and LIC does not warrant the accuracy of the information provided

**CRESCENT EXCELL MONOPOLY**

Birth Ident: **GFW-12-170 (313023)**

Breed: **PJ J16** G3 S✓ D✓

BW (\$):	372/99	Lwt BV (kg):	-26/98
Protein BV (kg):	11/99	Fertility BV (%):	-3.0/99
Fat BV (kg):	41/99	Func Surv BV (%):	2.5/98
Milk BV (ltr):	-538/99	SCC BV:	-0.07/99
Liveweight BV (kg):	-53/98		
Fertility BV (%):	-6.1/99		
Functional Survival BV (%):	2.4/84		
Somatic Cell BV:	0.02/99		
Fat %:	6.2		
Protein %:	4.5		

Traits other than production (2019)

AM	ST	MS	CO	S	W	C	RA	R	L	US	FU	RU	FT	RT	TL	UD	CO	
5	5	4	4	6	5	6	5	6	6	7	8	4	5	4	5	4	7	7

**MARSDEN NN EXCELL ET**

Birth Ident: **CGQN-07-108 (308588)**

Breed: **PJ J16** G3

BW (\$):	244/99	Lwt BV (kg):	-26/98
Protein BV (kg):	5/99	Fertility BV (%):	-3.0/99
Fat BV (kg):	23/99	Func Surv BV (%):	2.5/98
Milk BV (ltr):	-507/99	SCC BV:	-0.07/99

**CRESCENT BANJO MELVA**

Birth Ident: **GFW-08-61**

Breed: **PJ J16** G3 S✓

BW (\$):	283/57	PW (\$):	291/86				
Age	Milk (ltr)	Protein (%)	Milkfat (%)	Days	LW		
9 yr 0 m	1710	4.02	69	5.23	89	108	234
8 yr 0 m	3949	4.19	165	5.98	236	241	280
6 yr 11 m	3587	4.49	161	5.67	203	281	117
5 yr 11 m	3635	4.64	169	5.87	214	244	269
4 yr 11 m	3521	4.44	156	6.11	215	262	202
Avg	3238	4.35	141	5.79	188	220	7 Lacts.

Plus 2 unprinted lactations

**NOAKES NEVVY S3J**

Birth Ident: **CCKK-00-54 (301104)**

Breed: **SJ J16** S✓ D✓

BW (\$): 232/99

**MARSDEN EVER ELSPEITH**

Birth Ident: **CGQN-00-194**

Breed: **PJ J16** EX\* S✓

BW (\$):	179/76	PW (\$):	321/90		
13 Lacts. Protein	Milk (%)	Milkfat (%)	Days		
3595	4.41	158	6.10	219	249

**CRESCENT SB BANJO**

Birth Ident: **GFW-02-117 (303531)**

Breed: **PJ J16** S✓ D✓

BW (\$): 134/92

**CRESCENT OM MELVYN**

Birth Ident: **GFW-05-9**

Breed: **PJ J16** EX9 S✓

BW (\$):	266/56	PW (\$):	399/89		
11 Lacts. Protein	Milk (%)	Milkfat (%)	Days		
3783	4.15	157	5.85	221	228

**WILLAND LT DYNAMO**

Birth Ident: **FHKD-10-110 (311029)**

Breed: **PJ J16** G3 S✓ D✓

BW (\$):	299/99	Lwt BV (kg):	-59/99
Protein BV (kg):	9/99	Fertility BV (%):	0.2/99
Fat BV (kg):	19/99	Func Surv BV (%):	3.8/92
Milk BV (ltr):	-330/99	SCC BV:	-0.07/99

**THORNLEA GOAS FANDANCE ET**

Birth Ident: **LTXM-13-15**

Breed: **PJ J16** G3 S✓

BW (\$):	185/57	PW (\$):	126/89				
Age	Milk (ltr)	Protein (%)	Milkfat (%)	Days	LW		
9 yr 0 m	1683	3.32	56	3.61	61	75	28
8 yr 1 m	4676	3.57	167	4.34	203	246	95
7 yr 0 m	5066	3.82	193	4.85	246	289	33
6 yr 1 m	4379	3.75	164	4.50	197	250	-32
5 yr 2 m	4115	3.77	155	4.87	200	235	31
Avg	4640	3.76	174	4.64	215	271	7 Lacts.

Plus 3 unprinted lactations

**LYNBROOK TERRIFIC ET S3J**

Birth Ident: **DQBT-08-38 (309084)**

Breed: **SJ J16** S✓ D✓

BW (\$): 328/99

**WILLAND DYNAMO DUET**

Birth Ident: **JVLH-05-95**

Breed: **PJ J16** S✓ D✓

BW (\$):	100/58	PW (\$):	50/88		
4 Lacts. Protein	Milk (%)	Milkfat (%)	Days		
3485	4.41	154	5.20	181	262

**LEITHLEA GUN OF A SUN**

Birth Ident: **BGTR-08-110 (309727)**

Breed: **PJ J16** S✓ D✓

BW (\$): 186/98

**WANDERHOLM FANDANCE S3J**

Birth Ident: **DFN-02-11**

Breed: **SJ J16** EX7 S✓ D✓

BW (\$):	163/69	PW (\$):	226/95		
7 Lacts. Protein	Milk (%)	Milkfat (%)	Days		
5222	4.15	217	5.46	285	268

N = Induced T = At least 1 Abnormal Test in this Lactation G = GeneMark DNA Profiled # = Percentage Uncertain D / S ✓ = Percentage Confirmed by DNA P001.50  
D = Lactation details include at least one derived test Indices exclude genomic information with the exception of some historical Herd BW values

## OSH

Every effort will be taken by the Vendors, Auctioneers, their staff and assistants, both on the day of the sale as well as on any other visits of inspection to ensure the safety of intending buyers and visitors.  
Visitors should all take care to ensure their personal safety.

## Disclaimer

All details and descriptions as to stock referred to in this catalogue or otherwise provided by the auctioneer or any other PGG Wrightson or agent ("sales information") have been supplied by the Seller and have not been independently verified by PGG Wrightson. PGG Wrightson, its employees and agents make no representations or warranties or acknowledgement of any kind whatsoever in relation to any part of the sales information (including, but not limited to the accuracy or completeness of details and descriptions of stock and other contents).

Buyers, advisers and all other persons viewing or dealing with the stock must make their own assessment and judgement on the stock and sales information. PGG Wrightson, its employees and agents are not responsible or liable in any way whatsoever, whether in contract, tort (including negligence), or otherwise, to any person for any loss or damage whatsoever arising directly or indirectly from any information or representation included in or omitted from.

## Attention

Under the Health and Safety in Employment Act 1992, we wish to bring to your attention your responsibilities while attending this on-farm sale. You are in a multi-hazard area and are requested to observe the following rules:

- All children under the age of 16 must be accompanied and under the supervision of an adult
- You are not to enter any yards, pens or races where stock are being moved or held
- Keep to the walkways or within the flagged areas provided
- Report any accident to the site office
- If you see anything unsafe, report it to the site office

The auctioneer has overall control of this site, and will ask you to leave if the above rules are not followed.



**We love print.**

Catalogue printed by CMYK Print

e. print@cmyk.nz w. www.cmyk.nz t. 07 9571180

# TRANSPORT / DELIVERY / TRANSFER INSTRUCTION SHEET

PURCHASER NAME: \_\_\_\_\_

TRADING ENTITY NAME: \_\_\_\_\_

ADDRESS (Rapid No. and Road Name): \_\_\_\_\_

\_\_\_\_\_ POST CODE: \_\_\_\_\_

DAIRY SUPPLY NO. \_\_\_\_\_

DELIVERY ADDRESS (If different from above): \_\_\_\_\_

\_\_\_\_\_

BEST CONTACT PHONE NUMBER: \_\_\_\_\_

PREFERRED TRUCKING COMPANY: \_\_\_\_\_

LOT NO's PURCHASED AND TOTAL NO. PURCHASED \_\_\_\_\_

\_\_\_\_\_ TOTAL: \_\_\_\_\_

PURCHASER NAIT No.: \_\_\_\_\_

LIC PTPT No. \_\_\_\_\_ HERD CODE \_\_\_\_\_

PLEASE RETURN VIA EMAIL TO EITHER:

or

Andrew Reyland – areyland@pggwrightson.co.nz



Te Awamutu & Branches



This sale will be hosted by bidr<sup>®</sup> (bidr.co.nz) as a HYBRID ON-FARM auction, with online bidding and a live-stream available for online purchasers.

All intending online purchasers must register with bidr<sup>®</sup> using an account held with one of the bidr<sup>®</sup> partner agencies in advance of the sale date.

The bidr<sup>®</sup> team is available to assist intending purchasers with signing up and registering - please call 0800 TO BIDR (0800 86 2437), or email enquiries@bidr.co.nz for assistance at any point.

**Alternatively, contact your local bidr<sup>®</sup> representative:**

---

**UPPER NORTH ISLAND  
& NATIONAL SALES AND  
OPERATIONS MANAGER:**

Caitlin Barnett  
027 405 6156

---

**UPPER SOUTH ISLAND**

Bianca Perkins  
027 732 0006

---

**LOWER NORTH ISLAND**

Aimee Flynn  
027 282 1710

---

**LOWER SOUTH ISLAND**

Sam Murphy  
027 243 2736

*Thank you to all the sponsors who have donated  
ribbons, prize money and support to the  
Next Generation Sale and Futurity classes.*



Dairy Genetics sales conducted in all parts of New Zealand by our expert staff. A special feature is made of selecting and purchasing for clients at either auction sales or by private treaty.

***Dairy Contact List***

Jamie Cunninghame	National Dairy Specialist	027 583 3533
Andrew Reyland	Dairy Genetics Coordinator	027 223 7092

<b><i>North Island Contacts</i></b>	<b><i>Location</i></b>	<b><i>Phone</i></b>
Steven Josephs	Northland	027 420 5167
Allan Jones	Waikato	027 224 0768
Regan Craig	Waikato	027 502 8585
Simon Rouse	Bay of Plenty	027 492 4805
Andrew Gibson	Taranaki	027 444 0108
Peter Forest	Manawatu	027 598 6153
Rex Playle	Wairarapa	027 594 6512

<b><i>South Island Contacts</i></b>	<b><i>Location</i></b>	<b><i>Phone</i></b>
Craig Taylor	Nelson, Marlborough	027 435 7437
Barry Fox	Central South Island	027 439 3317
Victor Schikker	Canterbury	027 590 8061
Mark Cuttance	Lower South Island	027 442 4742
Roddy Bridson	Southland	027 458 2775

If unable to attend a sale, one of the listed representatives who are conversant with the offering can arrange to purchase on your behalf.