



PGG Wrightson



NATIONAL JERSEY BULL 100th CENTENARY SALE

**'100th'
Annual**

**National
Jersey Bull
Sale**

**Thursday
21st September
2023**

**TE AWAMUTU SALEYARDS
SELLING COMPLEX,
TE AWAMUTU**

Sale in conjunction with



bidr[®]

VENDOR INDEX

Adam R A & P E	21, 22
Crescent Genetics 2020 Ltd	7, 8, 9, 35, 36, 37, 46, 47, 48
R & G Ellison	1, 2, 3
Ferdon Genetics Ltd	16
Ede Investments – Murray Gibb	23, 24
Just Jersey Ltd	17
Maharee Farms Ltd	10, 11, 12, 38, 39, 40, 49, 50, 51
C & D Perrot	30, 31, 32
Dick and Fay Post No. 1	4, 5, 6, 29, 33, 34, 45
Riverina Jersey Ltd	13, 14, 15, 41, 42, 43, 52
S & W Skelton	28
Summit Farms Ltd	18, 19, 20
Thornwood Family Trust	25, 26, 27, 41

Auctioneer's Foreword



Welcome to the 100th National Jersey Bull sale 2023.

How times have changed in farming practices today since the heady days of Jersey being the main breed of dairy cow across the "Dominion" of New Zealand. In reading and viewing publications of the 1930's such as the "Dairy Exporter" the National and Combined Breeder's Bull Sales were huge occasions on the sale calendars for breeders and dairymen alike. A large percentage of dairy farmers were members of breed societies and the bull sales and annual sales that offered large numbers of yearling bulls mostly, were meeting places for breeders and prospective purchasers.

Bulls were tethered well prior to the bull sales which comprised shows and sales over two or three days. At sale time bulls were shown in the outside rings and often the championship winning bulls were the better selling lots irrespective of their breeding. Sales like this continued well into the 1970's-90's until the breed makeup and number of bulls dwindled substantially. Jerseys became less of the national herd and AB, which started in the 1950's through the LIC, took on a larger part in the breeding programmes.

In reading the 'Dairy Exporter' of many years ago, summary of the sales, prices, purchasers, vendors and photos were a big part of the publications during August, September, October of each year. Interesting to note that purchasers came from the far north to most other regions of the North Island including the East Coast, Hawke's Bay and Taihape now recognised as sheep farming regions, though you do see old unused cowsheds and dairy factories in what we think to be obscure places still today. Many vendors' names are also recognisable as farming families of today.

From the days of 200-300 bulls being offered to today where 50 is a large sale the Jersey breed unfortunately has taken a back seat. Jersey is not fully recognised for its contribution to cross-breeding in today's herd but many dairymen purchase Jersey bulls to mate to heifers of all breeds because of their calving ease.

The art of breeding dairy cattle has changed from backing your judgement to breeding by numbers for the majority. In this year's catalogue are bulls from outstanding cow families that have been around for many generations with high production and outstanding conformation. These are the families to secure your herd sires from.

Congratulations and thanks to all past vendors, without your support over the preceding 99 years this sale would not have been the success it has been. Several of this year's vendors are several generations removed from forebears who supported this same sale in its formative years.

Front Cover references: TOP RIGHT: **Ivondale McAlister**, four-year-old son of the world's champion Jersey, Woodland Felicie, sold at the 1936 National by Mr W. T. Dale (Te Aroha) for 300 guineas. A bull of great type and constitution rich with the blood of record-breakers, he was keenly sought after by buyers.

BOTTOM RIGHT: **Sybil's Volunteer**, grand champion at the National 1936. A bid of 175 gns at auction was refused by his owner, Mr J. S. Jones (Bell Block), and he was later sold privately to Mr Fred Phillips (Otorohanga).

TOP LEFT: **Santa Rosa Prince**. Mr J. A. Mitchell's two-year-old bull, sold at the National (1936) to Mr J. Rae (Taneatua) for 135 gns. He is by Brampton Coy Volunteer (imp.) from Viola's Queen Bess VHC, C.O.R. 658lbs at three years 282 days.

BOTTOM LEFT: **Waipiko Coronado**, the only bull offered by Mr C.G.C. Dermer, at the National (1936). He was sold to Mr J. Bartosh (Taihape) for 135 gns. By Waipiko Acme, from Waipiko Cacasika, he carries record-breaking blood in every line of his pedigree. His sire is a son of Holly Oak Annie, VHC.

100th NATIONAL JERSEY BULL SALE

to be held at

TE AWAMUTU SALEYARDS SELLING COMPLEX
PATERANGI ROAD, TE AWAMUTU

In Conjunction with 

Thursday 21st September 2023

Sale commences 11.30 am sharp

Outstanding offering of High Genetically Bred Sires comprising -

33	Yearling Bulls
<u>19</u>	2 Year Bulls
52	Head

Plus over 300 straws of semen to be sold at end of sale.

Dam best record to 734kgs milk solids.

BW's up to 477, with 16 bulls over 400BW.

All Bulls meet TB requirements.

All Bulls have been BVD tested negative/vaccinated.

All Bulls are tagged per NAIT requirements.

All bulls sold subject to the NZ Stock and Station Agents Conditions of Sale as posted in the Sales Pavilion.

EVERY BULL A GUARANTEED BREEDER: The entry of any bull in this catalogue constitutes a guarantee by the Vendor that the purchase price without interest expenses, costs or damages shall be refunded if a bull proves totally infertile of service. If any bull entered does not possess a reasonable fertility, although not totally infertile, any dispute shall be settled by an arbitrator appointed by the Auctioneers.

Any complaint must be lodged with the Auctioneers by the 31st December 2023. The costs of taking delivery of and returning the bull to the vendor to be borne by the Purchaser. A Veterinary surgeon's Certificate shall be produced by the Purchaser when required the costs thereof to be borne by the Purchaser.

DELIVERY: All purchases, as is customary, will be at BUYERS RISK FROM FALL OF THE HAMMER.

INSURANCE: If Transit, or Annual Insurance is required, such cover can be arranged through the Auctioneers on application.

INSTRUCTIONS: Purchasers are asked to sign dockets before leaving the sale and to leave full and explicit transport instruction.

TRANSFERS: Vendors are responsible for completion of transfers. No purchaser shall be entitled to withhold payment for pedigree stock pending execution of delivery by the vendor of the same.

COMMISSIONS: If it is not possible to be present, the Company's Stud Stock specialists who are thoroughly conversant with the offering, will be glad to make selections upon specified lots according to instructions.

CATTLE FOR EXPORT: All pedigree Stock sold for export are to be inspected by Official inspectors of the Breed Society concerned prior to Export Certificates being granted for such stock.

NOTE: The Vendors assume responsibility for the customary 15% commission chargeable on all stock sold for export.

Auctioneers:



Andrew Reyland – Ph 027 223 7092
Jamie Cunningham – Ph 027 583 3533



This sale will be hosted by bidr® (bidr.co.nz) as a HYBRID SALE-YARD auction, with online bidding and a live-stream available for online purchasers.

All intending online purchasers must register with bidr® using an account held with one of the bidr® partner agencies in advance of the sale date.

The bidr® team is available to assist intending purchasers with signing up and registering - please call 0800 TO BIDR (0800 86 2437), or email enquiries@bidr.co.nz for assistance at any point.

Alternatively, contact your local bidr® representative:

UPPER NORTH ISLAND

Bruno Santos
027 221 8276

UPPER SOUTH ISLAND

McKenzie Alfeld
027 341 8066

LOWER NORTH ISLAND

Aimee Flynn
027 282 1710

LOWER SOUTH ISLAND

Sam Murphy
027 243 2736

SALES COORDINATOR

Olivia Manley
027 348 6354

All bulls which are sons of LIC bulls are sold on condition semen is not collected from these animals and that the purchaser will comply with clause 62 of LIC's service rules.

LIC approves the use of the bulls for natural mating.

If the purchaser does wish to use the bull for commercial AB collection, an agreement must first be reached with the General Manager of Genetics at LIC.

NAIT

All purchasers must supply their NAIT numbers at the time of registering to purchase.

DISCLAIMER:

All details and descriptions as to stock referred to in this catalogue or otherwise provided by the auctioneers ("sales information") have been supplied by the Seller and have not been independently verified by 'The Auctioneers'. 'The Auctioneers' and their employees make no representations or warranties or acknowledgement of any kind whatsoever in relation to any part of the sales information (including, but not limited to the accuracy or completeness of details and descriptions of stock and other contents).

Buyers, advisers and all other persons viewing or dealing with the stock must make their own assessment and judgment on the stock and sales information.

'The Auctioneers' are not responsible or liable in any way whatsoever, whether in contract, tort (including negligence), or otherwise, to any person for any loss or damage whatsoever arising directly or indirectly from any information or representation included in or omitted from.

ATTENTION:

Under the Health and Safety in Employment Act 1992, we wish to bring to your attention your responsibilities while attending this on-farm sale. You are in a multi-hazard area and are requested to observe the following rules:

- All children under the age of 16 must be accompanied and under the supervision of an adult
- You are not to enter any yards, pens or races where stock are being moved or held
- Keep to the walkways or within the flagged areas provided
- Report any accident to the site office
- If you see anything unsafe, report it to the site office

The auctioneer has overall control of this site, and will ask you to leave if the above rules are not followed.

OSH

Every effort will be taken by the Vendors, Auctioneers, their staff and assistants, both on the day of the sale as well as on any other visits of inspection to ensure the safety of intending buyers and visitors.

However we wish to advise that this is a saleyards run under normal management conditions and certain dangers exist in relation to livestock and their environment.

Visitors should take all care to ensure their personal safety.

Farm smarter.

Defer-A-Bull: buy bulls now, pay later!



Contact your local livestock representative.

ALEX STUART

Livestock Representative
027 494 2544

ANDREW REYLAND

Livestock Representative
027 223 7092

DEAN COOK

Livestock Representative
027 243 1429

KENT STOVE

Livestock Representative
027 224 0999

REGAN CRAIG

Livestock Representative
027 502 8585

RHYS MELLOW

Livestock Representative
027 664 5143

SHAY EGAN

Livestock Representative
027 473 5856

SHAAN FEATHERSTONE

Livestock Representative
027 666 1198

PHIL MARTIN

Livestock Representative
027 648 6711

DEAN EVANS

Waikato Livestock Manager
027 243 1092

SCAN ME



Explore the benefits of Defer-A-Bull

pggwrightson.co.nz/defer-bull

Congratulations to the PGG Wrightson team and dedicated Jersey Breeders on the 100th Annual National Jersey Bull Sale

Jerseys are the most profitable and sustainable breed under NZ's pastoral farming conditions, but there is now no one outside of Jerseydom who will promote their material advantages.

To better promote the indisputable advantages of the Jersey breed, Jersey Advantage is:

- Interfacing with DairyNZ, NZAEL and related entities.
- Engaging with Fonterra and all relevant processors to ensure fair and accurate milk and meat payments.
- Interfacing with MPI on matters of relevancy vs perception.
- Being proactive in the accuracy and evolution of genetic indices.
- Prepared to process and market its own product if this adds value for Jersey farmers.
- Prepared to run its own genetic improvement programs.
- Working to ensure that there is adequate funding to maintain our work program.

Jerseys have a material advantage in required replacement rate, better fertility, better feet, legs and better mobility, less calving difficulty, mastitis and collapsed udders. The required replacement rate for a Jersey herd is 4-5% lower than Holstein Friesian. This is pertinent when considering the price of rearing a replacement animal has increased by >50% in the last 10 years while the value of a MA cow has remained relatively static.

Jerseys, thanks to a dedicated group of high BW bull breeders, have kept up the rate of genetic gain vs other breeds. Unfortunately, now we see little reward or incentive as breed companies reduce Jersey bull intakes and increase Kiwi Cross. Both LIC and CRV see the cow of the future being a Kiwi Cross animal and parent breeds playing less of a role in bull selection. Recent semen sales data shows Jersey is 13.7% of total sales with only 41% of these straws going to Jersey cows.

The Jersey Breed is in trouble – it should not be!

Support us by donating!

Jersey Advantage is funded by farmers and relies on the generous donations of those passionate about the success and longevity of the breed. We'd like to raise some operational funds by asking farmers and supporters to offer the proceeds from the sale of an R1 or R2 bull sold. Funds raised will go towards operational expenses, ongoing breed promotion and industry advocacy work. If you would like to donate, please give us a call - Rachel (021 242 2883) or Louise (027 478 2007) or info@jerseyadvantage.co.nz All the best for the bull sale season.

Is the cow you milk today, the type of cow you need for the future?

Jersey and Jersey Cross genetics deliver:

- Superior feed conversion efficiency
- More milk solids per kg of liveweight
- Higher fertility
- Greater calving ease
- Adaptability to OAD and a range of farming systems
- And the lowest environmental footprint at 12% more carbon efficient per kg/MS than Holstein Friesians

Only one breed delivers on all these traits. Try Jersey genetics this mating, for results that won't disappoint.

Visit www.jerseyadvantage.co.nz for more information.



JERSEY *advantage*



JERSEY *advantage*

-  Breed Promotion
-  Breed & Industry Partnerships
-  Commercial & Environmental Advocacy



Three Generation Pedigree



LOT 3

Roger & Glenys Ellison
New Zealand

AE Herd Averages as at 04/08/2023
Ancestry : 100% BW : 325/50 PW : 338/68

PTPT / HERDCODE : LMCY 2 / 27030
LOCATION : N057-289-585 / 6
DATE : 4/08/2023



REGISTERED JERSEY

ELLISON GIBSON HEATH JG

Birth Ident: LMCY-22-38

Sex : **MALE**
Breed : **PJ J16**
Date of Birth : **26/07/2022**

BW (\$): **396/23**
Protein BV (kg): **20/23**
Fat BV (kg): **37/23**
Milk BV (ltr): **-92/24**
Liveweight BV (kg): **-27/28**
Fertility BV (%): **3.0/21**
Functional Survival BV (%): **1.7/18**
Somatic Cell BV: **-0.08/22**

Overall Opinion BV: **0.36/19**
Udder Overall BV: **0.29/21**
Dairy Conformation BV: **0.56/30**
Fat %: **5.5**
Protein %: **4.2**

The result of a contract mating, Heath's dam was equal top 3yr old at 604kg MS and highest PW at 694 last season. His grandam's full sister produced over 700kg

The information on this report is as recorded on the LIC MINDA database as at date of print, and LIC does not warrant the accuracy of the information provided

LYNBROOK FLOYD GIBSON ET

Birth Ident: DQBT-19-14 (320537)

Breed : **PJ J16**
BW (\$): **342/40**
Protein BV (kg): **15/40**
Fat BV (kg): **33/40**
Milk BV (ltr): **-202/41**
Liveweight BV (kg): **-8/44**
Fertility BV (%): **2.3/38**
Functional Survival BV (%): **3.3/36**
Somatic Cell BV: **-0.13/39**
Fat %: **5.3**
Protein %: **4.2**

ELLISON TS HEATHER

Birth Ident: LMCY-19-28

Breed : **PJ J16**
PW (\$): **694/79**
BW (\$): **445/53** Lwt BV (kg): **-47/69**
Protein BV (kg): **26/50** Fertility BV (%): **2.9/44**
Fat BV (kg): **41/51** Func Surv BV (%): **0.0/37**
Milk BV (ltr): **18/53** SCC BV: **-0.03/50**

Age	Milk (ltr)	Protein (%)	Milkfat (%)	Days	LW
3 yr 0 m	5910	4.60	272	5.62	332
2 yr 0 m	4270	4.48	191	6.12	261
Avg	5090	4.55	232	5.83	297

MS last season and he is from the same female family as Ellison PS Panterra, BW 402/88. Heath is deep bodied, weighing 300kg on 8/8.

Traits other than production (2021)
AM ST MS OO S W C RA R L US FU RU FT RT TL UO DC
0 0 0 0 5 4 7 3 9 7 6 5 6 4 5 4 6 8

BELLS OI FLOYD S3J

Birth Ident: XKG-13-88 (314004)

Breed: **SJ J15F1**
BW (\$): **383/99** Lwt BV (kg): **1/99**
Protein BV (kg): **26/99** Fertility BV (%): **-0.9/99**
Fat BV (kg): **42/99** Func Surv BV (%): **3.3/98**
Milk BV (ltr): **247/99** SCC BV: **-0.12/99**

LYNBROOK MISS GOLDIE

Birth Ident: MRTW-16-7

Breed: **PJ J16**
BW (\$): **352/60** PW (\$): **448/93**
Milk (ltr) Protein (kg) Milkfat (kg) Days LW
6 yr 7 m 5649 4.16 235 6.36 359 263 553
4 yr 7 m 4779 4.41 211 6.22 297 201 448
3 yr 6 m 5192 4.74 246 6.25 325 288 311
2 yr 5 m 3799 4.75 181 6.06 230 285 123

Avg 4855 4.49 218 6.24 303 259 4 Lacts.

BRAEDENE PAS TRIPLESTAR

Birth Ident: DQDW-12-37 (313516)

Breed: **PJ J16**
BW (\$): **362/99** Lwt BV (kg): **-41/99**
Protein BV (kg): **17/99** Fertility BV (%): **0.0/99**
Fat BV (kg): **36/99** Func Surv BV (%): **-1.9/98**
Milk BV (ltr): **-249/99** SCC BV: **0.11/99**

ELLISON LT HEART ET S3J

Birth Ident: LMCY-17-4

Breed: **SJ J16**
BW (\$): **389/57** PW (\$): **327/92**
Milk (ltr) Protein (kg) Milkfat (kg) Days LW
5 yr 2 m 5223 4.48 234 5.59 292 275 170
4 yr 1 m 4895 4.51 221 6.07 297 280 316
3 yr 1 m 4945 4.36 216 5.99 296 287 334
2 yr 1 m 2925 4.35 127 6.25 183 259 167

Avg 4497 4.44 199 5.94 267 275 4 Lacts.

OKURA LT INTEGRITY

Birth Ident: CFWR-10-114 (311013)

Breed: **PJ J16**
BW (\$): **411/99**
Bells Fiona S2J
Birth Ident: XKG-10-31
Breed: **SJ J14F2 GP3**
BW (\$): **406/71** PW (\$): **647/91**
9 Lacts: Protein Milkfat
Milk (%) (kg) (%) (kg) Days
D 5354 4.18 224 5.49 294 231

ARRIETA NN DEGREE ET

Birth Ident: JYNN-07-21 (308583)

Breed: **PJ J16**
BW (\$): **333/99**

GLOBAL GENETIC GOLD S3J

Birth Ident: KFDF-10-16

Breed: **SJ J16 VG4**
BW (\$): **384/81** PW (\$): **474/95**
9 Lacts: Protein Milkfat
Milk (%) (kg) (%) (kg) Days
D 5132 3.93 202 5.63 289 261

PUKETAWA AD SUPERSTITION

Birth Ident: BHYD-09-81 (310507)

Breed: **PJ J16**
BW (\$): **387/99**

BRAEDENE LIKABULL TASH ET

Birth Ident: DQDW-06-25

Breed: **PJ J16 VG4**
BW (\$): **269/66** PW (\$): **530/91**
6 Lacts: Protein Milkfat
Milk (%) (kg) (%) (kg) Days
D 3861 4.54 175 6.08 235 233

LYNBROOK TERRIFIC ET S3J

Birth Ident: DQBT-08-38 (309084)

Breed: **SJ J16**
BW (\$): **322/99**

ELLISON NEVY JASMINE S3J

Birth Ident: LMCY-11-35

Breed: **SJ J16 85 VG**
BW (\$): **311/59** PW (\$): **552/89**
6 Lacts: Protein Milkfat
Milk (%) (kg) (%) (kg) Days
5332 4.43 236 6.03 321 276

N = Induced T = At least 1 Abnormal Test in this Lactation S = GeneMark DNA Profiled # = Parentage Uncertain D / S ✓ = Parentage Confirmed by DNA
D = Lactation details include at least one derived test Indices exclude genomic information with the exception of some historical Herd BW values P001.50

Photos from Yesteryear

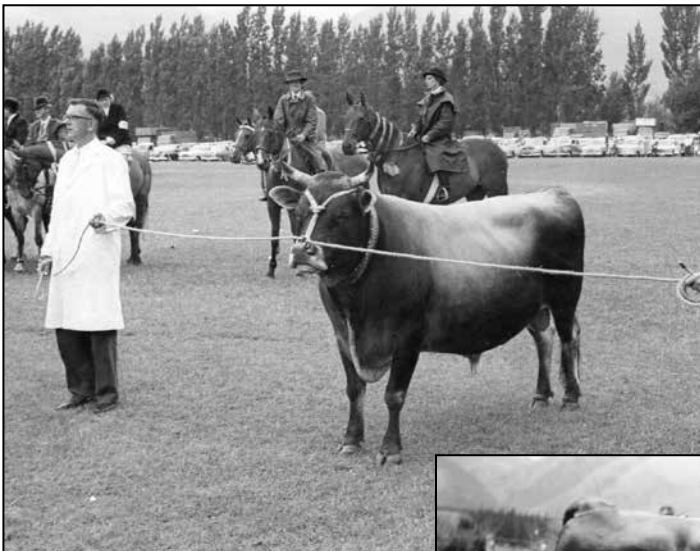

Silverlea Merry Mac

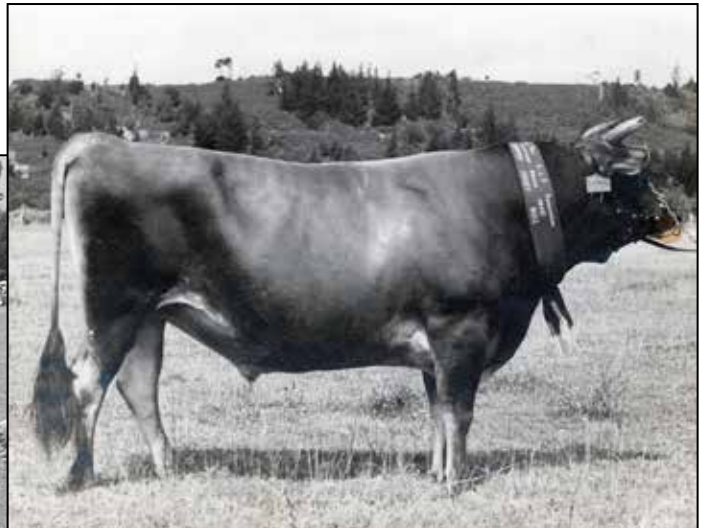

Santa Rosa May Day (1964)

Three Generation Pedigree



LOT 4



Dick & Fay Post No 1
New Zealand

AE Herd Averages as at 31/07/2023
Ancestry : 100% BW : 286/48 PW : 359/80

PTPT / HERDCODE : JQG 2 / 45557
LOCATION : N056-947-538 / 3
DATE : 10/08/2023

Animal profile for JQG-21-64, including pedigree (THORNWOOD DEGREE TRIGGER, ARRIETA NN DEGREE ET), production data (BW, BV, BV, etc.), and genomic information (N, T, S, D, etc.).

Copyright 2023 LIC. All rights reserved

P001.50

Three Generation Pedigree



LOT 5



Dick & Fay Post No 1
New Zealand

AE Herd Averages as at 31/07/2023
Ancestry : 100% BW : 286/48 PW : 359/80

PTPT / HERDCODE : JQG 2 / 45557
LOCATION : N056-947-538 / 3
DATE : 10/08/2023

Animal profile for JQG-21-60, including pedigree (THORNWOOD DEGREE TRIGGER, ARRIETA NN DEGREE ET), production data (BW, BV, BV, etc.), and genomic information (N, T, S, D, etc.).

From the family that has created much interest. Bulls from this family have gone into AB companies and the record priced cow at \$55,000 is from this female family.

Copyright 2023 LIC. All rights reserved

P001.50

Three Generation Pedigree



LOT 6



Dick & Fay Post No 1
New Zealand

AE⁺ Herd Averages as at 31/07/2023
Ancestry : 100% BW : 286/48 PW : 359/80

PTPT / HERDCODE : JQG 2 / 45557
LOCATION : N056-947-538 / 3
DATE : 10/08/2023

<p>RIVERVIEW AND DEXTER S2J Birth Ident: HFYM-14-92 (315009) Breed: SJ J16</p> <p>BW (\$): 336/98 Protein BV (kg): 17/99 Fat BV (kg): 27/99 Milk BV (ltr): -73/99 Liveweight BV (kg): -19/97 Fertility BV (%): 0.0/99 Functional Survival BV (%): 4.1/70 Somatic Cell BV: -0.39/99 Fat %: 5.4 Protein %: 4.2</p>		<p>ARRIETA NN DEGREE ET Birth Ident: JYNN-07-21 (308583) Breed: PJ J16</p> <p>BW (\$): 333/99 Lwt BV (kg): -37/99 Protein BV (kg): 9/99 Fertility BV (%): 1.2/99 Fat BV (kg): 32/99 Func Surv BV (%): 2.7/99 Milk BV (ltr): -366/99 SCC BV: 0.03/99</p>		<p>NOAKES NEVVY S3J Birth Ident: CCKC-00-54 (301104) Breed: SJ J16</p> <p>BW (\$): 230/99</p>																																																																															
<p>POSTERITY INTEG LYN Birth Ident: JQG-16-49 Breed: PJ J16</p> <p>BW (\$): 385/50 Lwt BV (kg): -45/34 Protein BV (kg): 7/56 Fertility BV (%): 6.4/46 Fat BV (kg): 32/57 Func Surv BV (%): 3.3/34 Milk BV (ltr): -323/59 SCC BV: -0.20/52</p> <table border="1"> <thead> <tr> <th>Age</th> <th>Milk (ltr)</th> <th>Protein (kg)</th> <th>Milkfat (kg)</th> <th>Days</th> <th>LW</th> </tr> </thead> <tbody> <tr> <td>5 yr 0 m</td> <td>4485</td> <td>3.96</td> <td>177</td> <td>6.16</td> <td>276</td> </tr> <tr> <td>4 yr 0 m</td> <td>4110</td> <td>4.11</td> <td>169</td> <td>6.07</td> <td>249</td> </tr> <tr> <td>2 yr 11 m</td> <td>3467</td> <td>4.29</td> <td>149</td> <td>6.78</td> <td>235</td> </tr> <tr> <td>1 yr 11 m</td> <td>3042</td> <td>3.89</td> <td>118</td> <td>6.64</td> <td>202</td> </tr> <tr> <td>Avg</td> <td>3776</td> <td>4.06</td> <td>153</td> <td>6.37</td> <td>241</td> </tr> </tbody> </table>		Age	Milk (ltr)	Protein (kg)	Milkfat (kg)	Days	LW	5 yr 0 m	4485	3.96	177	6.16	276	4 yr 0 m	4110	4.11	169	6.07	249	2 yr 11 m	3467	4.29	149	6.78	235	1 yr 11 m	3042	3.89	118	6.64	202	Avg	3776	4.06	153	6.37	241	<p>DAM: Birth Ident: HFYM-12-24 Breed: J J15F1</p> <p>BW (\$): 327/60 PW (\$): 486/89</p> <table border="1"> <thead> <tr> <th>Age</th> <th>Milk (ltr)</th> <th>Protein (kg)</th> <th>Milkfat (kg)</th> <th>Days</th> <th>LW</th> </tr> </thead> <tbody> <tr> <td>8 yr 1 m</td> <td>5274</td> <td>4.44</td> <td>234</td> <td>5.93</td> <td>313</td> </tr> <tr> <td>7 yr 2 m</td> <td>5058</td> <td>4.05</td> <td>205</td> <td>5.39</td> <td>273</td> </tr> <tr> <td>6 yr 0 m</td> <td>5744</td> <td>4.29</td> <td>246</td> <td>4.94</td> <td>284</td> </tr> <tr> <td>5 yr 0 m</td> <td>6284</td> <td>3.90</td> <td>245</td> <td>4.99</td> <td>313</td> </tr> <tr> <td>4 yr 1 m</td> <td>5281</td> <td>3.84</td> <td>203</td> <td>5.19</td> <td>274</td> </tr> <tr> <td>Avg</td> <td>5345</td> <td>4.09</td> <td>219</td> <td>5.39</td> <td>288</td> </tr> </tbody> </table>		Age	Milk (ltr)	Protein (kg)	Milkfat (kg)	Days	LW	8 yr 1 m	5274	4.44	234	5.93	313	7 yr 2 m	5058	4.05	205	5.39	273	6 yr 0 m	5744	4.29	246	4.94	284	5 yr 0 m	6284	3.90	245	4.99	313	4 yr 1 m	5281	3.84	203	5.19	274	Avg	5345	4.09	219	5.39	288	<p>DAM: Birth Ident: CFWR-05-95 (306549) Breed: SJ J16</p> <p>BW (\$): 225/99</p>	
Age	Milk (ltr)	Protein (kg)	Milkfat (kg)	Days	LW																																																																														
5 yr 0 m	4485	3.96	177	6.16	276																																																																														
4 yr 0 m	4110	4.11	169	6.07	249																																																																														
2 yr 11 m	3467	4.29	149	6.78	235																																																																														
1 yr 11 m	3042	3.89	118	6.64	202																																																																														
Avg	3776	4.06	153	6.37	241																																																																														
Age	Milk (ltr)	Protein (kg)	Milkfat (kg)	Days	LW																																																																														
8 yr 1 m	5274	4.44	234	5.93	313																																																																														
7 yr 2 m	5058	4.05	205	5.39	273																																																																														
6 yr 0 m	5744	4.29	246	4.94	284																																																																														
5 yr 0 m	6284	3.90	245	4.99	313																																																																														
4 yr 1 m	5281	3.84	203	5.19	274																																																																														
Avg	5345	4.09	219	5.39	288																																																																														
<p>OKURA LIKA MURMUR S3J Birth Ident: CFWR-05-95 (306549) Breed: SJ J16</p> <p>BW (\$): 225/99</p>		<p>OKURA LT INTEGRITY Birth Ident: CFWR-10-114 (311013) Breed: PJ J16</p> <p>BW (\$): 411/99 Lwt BV (kg): -53/99 Protein BV (kg): 14/99 Fertility BV (%): -1.2/99 Fat BV (kg): 39/99 Func Surv BV (%): 3.8/99 Milk BV (ltr): -132/99 SCC BV: -0.07/99</p>		<p>LYNBROOK TERRIFIC ET S3J Birth Ident: DQBT-08-38 (309084) Breed: SJ J16</p> <p>BW (\$): 322/99</p>																																																																															
<p>POSTERITY 14-34 Birth Ident: JQG-14-34 Breed: PJ J16</p> <p>BW (\$): 331/53 PW (\$): 359/89</p> <table border="1"> <thead> <tr> <th>Age</th> <th>Milk (ltr)</th> <th>Protein (kg)</th> <th>Milkfat (kg)</th> <th>Days</th> <th>LW</th> </tr> </thead> <tbody> <tr> <td>8 yr 0 m</td> <td>4598</td> <td>4.16</td> <td>191</td> <td>6.21</td> <td>286</td> </tr> <tr> <td>7 yr 0 m</td> <td>4881</td> <td>4.27</td> <td>208</td> <td>6.04</td> <td>295</td> </tr> <tr> <td>6 yr 0 m</td> <td>4692</td> <td>4.37</td> <td>205</td> <td>6.30</td> <td>296</td> </tr> <tr> <td>4 yr 11 m</td> <td>4686</td> <td>4.24</td> <td>199</td> <td>6.19</td> <td>290</td> </tr> <tr> <td>3 yr 11 m</td> <td>4348</td> <td>4.29</td> <td>186</td> <td>6.02</td> <td>262</td> </tr> <tr> <td>Avg</td> <td>4328</td> <td>4.24</td> <td>183</td> <td>6.25</td> <td>271</td> </tr> </tbody> </table>		Age	Milk (ltr)	Protein (kg)	Milkfat (kg)	Days	LW	8 yr 0 m	4598	4.16	191	6.21	286	7 yr 0 m	4881	4.27	208	6.04	295	6 yr 0 m	4692	4.37	205	6.30	296	4 yr 11 m	4686	4.24	199	6.19	290	3 yr 11 m	4348	4.29	186	6.02	262	Avg	4328	4.24	183	6.25	271	<p>OKURA LIKA I-CHARMAINE ET Birth Ident: CFWR-05-114 Breed: PJ J16</p> <p>BW (\$): 290/99</p>																																							
Age	Milk (ltr)	Protein (kg)	Milkfat (kg)	Days	LW																																																																														
8 yr 0 m	4598	4.16	191	6.21	286																																																																														
7 yr 0 m	4881	4.27	208	6.04	295																																																																														
6 yr 0 m	4692	4.37	205	6.30	296																																																																														
4 yr 11 m	4686	4.24	199	6.19	290																																																																														
3 yr 11 m	4348	4.29	186	6.02	262																																																																														
Avg	4328	4.24	183	6.25	271																																																																														
<p>OKURA LIKA I-CHARMAINE ET Birth Ident: CFWR-05-114 Breed: PJ J16</p> <p>BW (\$): 290/99</p>		<p>POSTERITY NOONTIME LYN Birth Ident: JQG-09-64 Breed: PJ J16</p> <p>BW (\$): 267/64 PW (\$): 562/89</p>		<p>KELLAND KC SPEEDWAY Birth Ident: DQHV-08-30 (309012) Breed: PJ J16</p> <p>BW (\$): 262/99</p>																																																																															

From the family that has created much interest. Bulls from this family have gone into AB companies and the record priced cow at \$55,000 is from this female family.

The information on this report is as recorded on the LIC MINDA database as at date of print, and LIC does not warrant the accuracy of the information provided

Copyright 2023 LIC. All rights reserved

N = Induced T = At least 1 Abnormal Test in this Lactation
D = Lactation values include at least 1 derived test

GeneMark DNA Profiled # = Parentage Uncertain D / S ✓ = Parentage Confirmed by DNA
Indices exclude genomic information with the exception of some historical Herd BW values

P001.50

Three Generation Pedigree



LOT 7



Livestock Improvement Corporation
New Zealand

AE⁺ Herd Averages as at
Ancestry : BW : PW :

PTPT / HERDCODE :
LOCATION :
DATE : 31/07/2023

<p>Crescent Bastille Otto Birth Ident: GFW-22-155 Breed: J J16</p> <p>BW (\$): 435/36 Protein BV (kg): 22/37 Fat BV (kg): 43/37 Milk BV (ltr): 44/38 Liveweight BV (kg): -31/31 Fertility BV (%): 3.9/40 Functional Survival BV (%): 1.6/27 Somatic Cell BV: -0.13/36</p>		<p>GLANTON SS BASTILLE S3J Birth Ident: BHDQ-16-83 (317001) Breed: SJ J16</p> <p>BW (\$): 502/90 Protein BV (kg): 26/92 Fat BV (kg): 52/92 Milk BV (ltr): 99/93 Liveweight BV (kg): -27/88 Fertility BV (%): 1.8/89 Functional Survival BV (%): 1.9/65 Somatic Cell BV: -0.33/91 Fat %: 5.7 Protein %: 4.2</p>		<p>STRATFORD WTH STRIDER S2J Birth Ident: BLYY-09-47 (310026) Breed: SJ J16</p> <p>BW (\$): 356/99 Lwt BV (kg): -41/98 Protein BV (kg): 15/99 Fertility BV (%): 5.7/99 Fat BV (kg): 25/99 Func Surv BV (%): 0.6/96 Milk BV (ltr): -133/99 SCC BV: -0.41/99</p>		<p>WILLIAMS TGM HENRY Birth Ident: LNWM-05-43 (306047) Breed: PJ J16</p> <p>BW (\$): 233/99</p>																																																											
<p>Crescent Conrad Olga S3J Birth Ident: GFW-17-60 Breed: SJ J16</p> <p>BW (\$): 360/51 Lwt BV (kg): -34/34 Protein BV (kg): 18/55 Fertility BV (%): 5.2/49 Fat BV (kg): 33/56 Func Surv BV (%): 1.2/41 Milk BV (ltr): -11/59 SCC BV: 0.06/52</p> <table border="1"> <thead> <tr> <th>Age</th> <th>Milk (ltr)</th> <th>Protein (kg)</th> <th>Milkfat (kg)</th> <th>Days</th> <th>LW</th> </tr> </thead> <tbody> <tr> <td>4 yr 11 m</td> <td>3942</td> <td>4.29</td> <td>169</td> <td>5.68</td> <td>224</td> </tr> <tr> <td>3 yr 11 m</td> <td>4012</td> <td>4.35</td> <td>174</td> <td>6.12</td> <td>249</td> </tr> <tr> <td>2 yr 11 m</td> <td>4817</td> <td>4.33</td> <td>209</td> <td>6.14</td> <td>296</td> </tr> <tr> <td>2 yr 0 m</td> <td>3107</td> <td>4.18</td> <td>130</td> <td>6.04</td> <td>188</td> </tr> <tr> <td>Avg</td> <td>3969</td> <td>4.30</td> <td>171</td> <td>6.00</td> <td>238</td> </tr> </tbody> </table>		Age	Milk (ltr)	Protein (kg)	Milkfat (kg)	Days	LW	4 yr 11 m	3942	4.29	169	5.68	224	3 yr 11 m	4012	4.35	174	6.12	249	2 yr 11 m	4817	4.33	209	6.14	296	2 yr 0 m	3107	4.18	130	6.04	188	Avg	3969	4.30	171	6.00	238	<p>GLANTON DEGREES BRANKA ET Birth Ident: BHDQ-13-60 Breed: PJ J16</p> <p>BW (\$): 420/69 PW (\$): 535/74</p> <table border="1"> <thead> <tr> <th>Age</th> <th>Milk (ltr)</th> <th>Protein (kg)</th> <th>Milkfat (kg)</th> <th>Days</th> <th>LW</th> </tr> </thead> <tbody> <tr> <td>2 yr 10 m</td> <td>3996</td> <td>4.35</td> <td>174</td> <td>6.13</td> <td>245</td> </tr> <tr> <td>1 yr 10 m</td> <td>4306</td> <td>4.41</td> <td>190</td> <td>6.04</td> <td>260</td> </tr> <tr> <td>Avg</td> <td>4151</td> <td>4.38</td> <td>182</td> <td>6.08</td> <td>252</td> </tr> </tbody> </table>		Age	Milk (ltr)	Protein (kg)	Milkfat (kg)	Days	LW	2 yr 10 m	3996	4.35	174	6.13	245	1 yr 10 m	4306	4.41	190	6.04	260	Avg	4151	4.38	182	6.08	252	<p>STRATFORD DODDYS DAME S3J Birth Ident: BLYY-05-35 Breed: SJ J16</p> <p>BW (\$): 268/66 PW (\$): 446/90</p>	
Age	Milk (ltr)	Protein (kg)	Milkfat (kg)	Days	LW																																																												
4 yr 11 m	3942	4.29	169	5.68	224																																																												
3 yr 11 m	4012	4.35	174	6.12	249																																																												
2 yr 11 m	4817	4.33	209	6.14	296																																																												
2 yr 0 m	3107	4.18	130	6.04	188																																																												
Avg	3969	4.30	171	6.00	238																																																												
Age	Milk (ltr)	Protein (kg)	Milkfat (kg)	Days	LW																																																												
2 yr 10 m	3996	4.35	174	6.13	245																																																												
1 yr 10 m	4306	4.41	190	6.04	260																																																												
Avg	4151	4.38	182	6.08	252																																																												
<p>BELLS CM CONRAD S2J Birth Ident: XKG-11-56 (312057) Breed: SJ J15F1</p> <p>BW (\$): 283/99 Lwt BV (kg): -7/99 Protein BV (kg): 16/99 Fertility BV (%): 4.9/99 Fat BV (kg): 27/99 Func Surv BV (%): 2.5/99 Milk BV (ltr): -9/99 SCC BV: 0.43/99</p>		<p>ARRIETA NN DEGREE ET Birth Ident: JYNN-07-21 (308583) Breed: PJ J16</p> <p>BW (\$): 333/99</p>		<p>GLANTON MANS BLANCHE Birth Ident: BHDQ-05-8 Breed: PJ J16</p> <p>BW (\$): 584/90</p>																																																													
<p>Crescent MZ Olga Birth Ident: GFW-14-97 Breed: PJ J16</p> <p>BW (\$): 342/58 PW (\$): 561/90</p> <table border="1"> <thead> <tr> <th>Age</th> <th>Milk (ltr)</th> <th>Protein (kg)</th> <th>Milkfat (kg)</th> <th>Days</th> <th>LW</th> </tr> </thead> <tbody> <tr> <td>7 yr 11 m</td> <td>4862</td> <td>4.56</td> <td>222</td> <td>5.35</td> <td>260</td> </tr> <tr> <td>6 yr 11 m</td> <td>5037</td> <td>4.43</td> <td>223</td> <td>5.18</td> <td>261</td> </tr> <tr> <td>5 yr 11 m</td> <td>5815</td> <td>4.27</td> <td>254</td> <td>4.99</td> <td>290</td> </tr> <tr> <td>4 yr 11 m</td> <td>4999</td> <td>4.40</td> <td>220</td> <td>5.29</td> <td>264</td> </tr> <tr> <td>3 yr 11 m</td> <td>4859</td> <td>4.19</td> <td>204</td> <td>5.10</td> <td>248</td> </tr> <tr> <td>Avg</td> <td>4747</td> <td>4.35</td> <td>206</td> <td>5.23</td> <td>248</td> </tr> </tbody> </table>		Age	Milk (ltr)	Protein (kg)	Milkfat (kg)	Days	LW	7 yr 11 m	4862	4.56	222	5.35	260	6 yr 11 m	5037	4.43	223	5.18	261	5 yr 11 m	5815	4.27	254	4.99	290	4 yr 11 m	4999	4.40	220	5.29	264	3 yr 11 m	4859	4.19	204	5.10	248	Avg	4747	4.35	206	5.23	248	<p>BELLS CYNTHIA S2J Birth Ident: XKG-07-39 Breed: SJ J14F2</p> <p>BW (\$): 518/91</p>																					
Age	Milk (ltr)	Protein (kg)	Milkfat (kg)	Days	LW																																																												
7 yr 11 m	4862	4.56	222	5.35	260																																																												
6 yr 11 m	5037	4.43	223	5.18	261																																																												
5 yr 11 m	5815	4.27	254	4.99	290																																																												
4 yr 11 m	4999	4.40	220	5.29	264																																																												
3 yr 11 m	4859	4.19	204	5.10	248																																																												
Avg	4747	4.35	206	5.23	248																																																												
<p>PUKEROA TGM MANZELLO Birth Ident: HLB-07-58 (308533) Breed: PJ J16</p> <p>BW (\$): 312/99</p>		<p>Crescent ML Olga Birth Ident: GFW-04-355 Breed: PJ J16</p> <p>BW (\$): 404/89</p>		<p>Crescent MZ Olga Birth Ident: GFW-14-97 Breed: PJ J16</p> <p>BW (\$): 312/99</p>																																																													

A nice bull with a splash of broken colour. Pretty much the all-round bull – good BW, above average size BV, Good Fertility, Good UO, Good SCC. Outstanding Sire and a very good female bottom line which just produce and get in-calf year after year. As good as we can offer.

The information on this report is as recorded on the LIC MINDA database as at date of print, and LIC does not warrant the accuracy of the information provided

Copyright 2023 LIC. All rights reserved

N = Induced T = At least 1 Abnormal Test in this Lactation
D = Lactation details include at least one derived test

GeneMark DNA Profiled # = Parentage Uncertain D / S ✓ = Parentage Confirmed by DNA
Indices exclude genomic information with the exception of some historical Herd BW values

P001.50

Three Generation Pedigree



LOT 8



Livestock Improvement Corporation
New Zealand



Herd Averages as at Ancestry: BW: PW:

PTPT / HERDCODE : LOCATION : DATE : 31/07/2023

Vendor: **Crescent Genetics**

Crescent Trident Bosun
Birth Ident: **MQJT-22-349**
Sex: **MALE**
Breed: **J J16**
Date of Birth: **27/07/2022**

BW (\$): 423/33
Protein BV (kg): 18/34
Fat BV (kg): 38/34
Milk BV (ltr): 24/36
Liveweight BV (kg): -48/25
Fertility BV (%): 6.0/38
Functional Survival BV (%): 0.6/22
Somatic Cell BV: -0.24/33

Overall Opinion BV: 0.27/22
Udder Overall BV: 0.18/30
Dairy Conformation BV: 0.42/32
Fat %: 5.6
Protein %: 4.2

LITTLE RIVER TRIDENT S3J
Birth Ident: **DYKB-16-96 (317061)**
Breed: **SJ J16**

BW (\$): 458/82
Protein BV (kg): 21/85
Fat BV (kg): 37/85
Milk BV (ltr): 124/87
Liveweight BV (kg): -44/73
Fertility BV (%): 10.9/81
Functional Survival BV (%): 1.1/59
Somatic Cell BV: -0.27/83
Fat %: 5.3
Protein %: 4.1

STRATFORD WTH STRIDER S2J
Birth Ident: **BLYY-09-47 (310026)**
Breed: **SJ J16**

BW (\$): 356/99
Protein BV (kg): 15/99
Fat BV (kg): 25/99
Milk BV (ltr): -133/99

Lwt BV (kg): -41/98
Fertility BV (%): 5.7/99
Func Surv BV (%): 0.6/96
SCC BV: -0.41/99

WILLIAMS TGM HENRY
Birth Ident: **LNWM-05-43 (306047)**
Breed: **PJ J16**

BW (\$): 233/99

Crescent BERN BRYLEE
Birth Ident: **GFW-18-62**
Breed: **PJ J16**

BW (\$): 386/48
Protein BV (kg): 16/51
Fat BV (kg): 40/52
Milk BV (ltr): -74/55

Lwt BV (kg): -53/28
Fertility BV (%): 0.5/50
Func Surv BV (%): 0.2/28
SCC BV: -0.21/49

Age	Milk (ltr)	Protein (kg)	Milkfat (kg)	(%) (kg)	Days	LW
3 yr 11 m	3438	4.38	150	5.72	197	251
2 yr 11 m	3507	4.46	156	6.08	213	264
1 yr 10 m	2846	4.60	131	6.61	188	276
Avg 3263 4.47 146 6.10 199 264 3 Lacts.						

TIRONUI DEGREE BERN ET
Birth Ident: **DFYL-13-12 (314801)**
Breed: **PJ J16**

BW (\$): 291/92
Protein BV (kg): 13/95
Fat BV (kg): 36/95
Milk BV (ltr): -235/95

Lwt BV (kg): -39/84
Fertility BV (%): -2.3/91
Func Surv BV (%): -0.4/74
SCC BV: 0.10/93

STRATFORD DODDYS DAME S3J
Birth Ident: **BLYY-05-35**
Breed: **SJ J16**

BW (\$): 268/66
9 Lacts. Protein Milkfat
Milk (%) (kg) (%) (kg) Days
4079 4.67 191 6.19 252 236

ARRIETA NN DEGREE ET
Birth Ident: **JYMN-07-21 (308583)**
Breed: **PJ J16**

BW (\$): 333/99

Crescent BOUNTY BRIDGET
Birth Ident: **MQJT-14-278**
Breed: **PJ J16**

BW (\$): 371/51
Protein BV (kg): 3.93/176
Fat BV (kg): 4.08/166
Milk BV (ltr): 4.47/178

Lwt BV (kg): 5.38/241
Fertility BV (%): 5.71/233
Func Surv BV (%): 5.43/243

TIRONUI MANS BETTY S3J
Birth Ident: **DFYL-04-166**
Breed: **SJ J16**

BW (\$): 200/66
7 Lacts. Protein Milkfat
Milk (%) (kg) (%) (kg) Days
4795 3.95 190 5.29 254 249

Crescent KENYA BOUNTY
Birth Ident: **GFW-08-303 (309811)**
Breed: **PJ J16**

BW (\$): 377/97

Crescent RADAR BRIDGET
Birth Ident: **MQJT-11-251**
Breed: **PJ J16**

BW (\$): 218/50
5 Lacts. Protein Milkfat
Milk (%) (kg) (%) (kg) Days
3414 4.05 138 5.52 189 249

We believe Trident is a bull who has been under-used by the industry – he is a good all-round bull with no weaknesses and a notable +10/9 for Fertility and backed by two influential sires in Strider and Joskin. The dam of this yearling bull is a model of production consistency – look at her LWs.

Traits other than production (2020)
AM ST MS OO S W C RA R L US FU RU FT RT LT UO DC
0 0 0 0 3 3 7 5 5 6 7 6 7 5 5 3 7 7

Copyright 2023 LIC. All rights reserved

N = Induced T = At least 1 Abnormal Test in this Lactation
D = Lactation values include at least 1 derived test

GeneMark DNA Profiled # = Parentage Uncertain D / S ✓ = Parentage Confirmed by DNA
Indices exclude genomic information with the exception of some historical Herd BW values

P001.50

Three Generation Pedigree



LOT 9



Livestock Improvement Corporation
New Zealand



Herd Averages as at Ancestry: BW: PW:

PTPT / HERDCODE : LOCATION : DATE : 31/07/2023

Vendor: **Crescent Genetics**

Crescent Nucleus Xaxton
Birth Ident: **RMMC-22-404**
Sex: **MALE**
Breed: **J J16**
Date of Birth: **9/07/2022**

BW (\$): 426/38
Protein BV (kg): 22/38
Fat BV (kg): 38/39
Milk BV (ltr): 71/40
Liveweight BV (kg): -43/30
Fertility BV (%): 4.7/44
Functional Survival BV (%): 0.9/28
Somatic Cell BV: -0.33/37

Overall Opinion BV: 0.31/26
Udder Overall BV: 0.60/33
Dairy Conformation BV: 0.37/39
Fat %: 5.3
Protein %: 4.1

LITTLE RIVER NUCLEUS S3J
Birth Ident: **DYKB-16-97 (317513)**
Breed: **SJ J16**

BW (\$): 444/96
Protein BV (kg): 19/98
Fat BV (kg): 35/98
Milk BV (ltr): -44/98
Liveweight BV (kg): -43/95
Fertility BV (%): 7.6/96
Functional Survival BV (%): 1.0/77
Somatic Cell BV: -0.62/98
Fat %: 5.5
Protein %: 4.2

STRATFORD WTH STRIDER S2J
Birth Ident: **BLYY-09-47 (310026)**
Breed: **SJ J16**

BW (\$): 356/99
Protein BV (kg): 15/99
Fat BV (kg): 25/99
Milk BV (ltr): -133/99

Lwt BV (kg): -41/98
Fertility BV (%): 5.7/99
Func Surv BV (%): 0.6/96
SCC BV: -0.41/99

WILLIAMS TGM HENRY
Birth Ident: **LNWM-05-43 (306047)**
Breed: **PJ J16**

BW (\$): 233/99

Crescent BERN KATIE
Birth Ident: **GFW-15-17**
Breed: **PJ J16**

BW (\$): 411/51
Protein BV (kg): 24/56
Fat BV (kg): 41/57
Milk BV (ltr): 186/60

Lwt BV (kg): -42/26
Fertility BV (%): 2.5/50
Func Surv BV (%): 0.8/33
SCC BV: -0.04/52

Age	Milk (ltr)	Protein (kg)	Milkfat (kg)	(%) (kg)	Days	LW
7 yr 0 m	4360	3.96	173	5.10	223	246
5 yr 0 m	5901	4.25	251	5.40	319	267
3 yr 0 m	4617	4.11	190	5.39	249	263
2 yr 0 m	3469	4.09	142	5.39	187	268
Avg 4587 4.12 189 5.33 244 261 4 Lacts.						

TIRONUI DEGREE BERN ET
Birth Ident: **DFYL-13-12 (314801)**
Breed: **PJ J16**

BW (\$): 291/92
Protein BV (kg): 13/95
Fat BV (kg): 36/95
Milk BV (ltr): -235/95

Lwt BV (kg): -39/84
Fertility BV (%): -2.3/91
Func Surv BV (%): -0.4/74
SCC BV: 0.10/93

STRATFORD DODDYS DAME S3J
Birth Ident: **BLYY-05-35**
Breed: **SJ J16**

BW (\$): 268/66
9 Lacts. Protein Milkfat
Milk (%) (kg) (%) (kg) Days
4079 4.67 191 6.19 252 236

ARRIETA NN DEGREE ET
Birth Ident: **JYMN-07-21 (308583)**
Breed: **PJ J16**

BW (\$): 333/99

Crescent EAGLE KARA
Birth Ident: **GFW-13-20**
Breed: **PJ J16**

BW (\$): 383/52
Protein BV (kg): 4.17/183
Fat BV (kg): 4.17/183
Milk BV (ltr): 4.28/175

Lwt BV (kg): 5.26/231
Fertility BV (%): 5.26/231
Func Surv BV (%): 5.62/191

TIRONUI MANS BETTY S3J
Birth Ident: **DFYL-04-166**
Breed: **SJ J16**

BW (\$): 200/66
7 Lacts. Protein Milkfat
Milk (%) (kg) (%) (kg) Days
4795 3.95 190 5.29 254 249

SHINARRO MURMUR EAGLE
Birth Ident: **BFQP-11-154**
Breed: **PJ J16**

BW (\$): 275/75

Crescent BOUNTY KARA
Birth Ident: **MQJT-11-289**
Breed: **PJ J16**

BW (\$): 356/53
2 Lacts. Protein Milkfat
Milk (%) (kg) (%) (kg) Days
3433 4.08 140 5.88 202 234

A rich golden coloured young sire. One we were disappointed that was not picked up to go into CRV SPS, his maternal brother went into LIC via Jersey Genes programme this year. Impeccable pedigree, strong on BW, udder, Fertility and SCC.

Traits other than production (2017)
AM ST MS OO S W C RA R L US FU RU FT RT LT UO DC
0 0 0 0 4 3 7 2 7 6 8 8 8 5 5 8 7

Copyright 2023 LIC. All rights reserved

N = Induced T = At least 1 Abnormal Test in this Lactation
D = Lactation values include at least 1 derived test

GeneMark DNA Profiled # = Parentage Uncertain D / S ✓ = Parentage Confirmed by DNA
Indices exclude genomic information with the exception of some historical Herd BW values

P001.50

Three Generation Pedigree



LOT 10



Livestock Improvement Corporation
New Zealand

AE Herd Averages as at
Ancestry: BW : PW :

PTPT / HERDCODE :
LOCATION :
DATE : 15/08/2023

Vendor: **Maharee Farm**

BAILEYS CARICK DECORUM ET
Birth Ident: **JYNN-19-190 (321530)**
Breed: PJ J16 **G3** S/D ✓
BW (\$): 360/41
Protein BV (kg): 11/42
Fat BV (kg): 31/42
Milk BV (ltr): -521/43
Liveweight BV (kg): -39/38
Fertility BV (%): -2.1/41
Functional Survival BV (%): 1.5/36
Somatic Cell BV: -0.52/42
Fat %: 6.2
Protein %: 4.6

FREYDAN STRIDER GEM S3J
Birth Ident: **LDJX-16-90**
Breed: SJ J16 **G3** VG2 S/D ✓
PW (\$): 471/95
BW (\$): 410/70 Lwt BV (kg): -50/81
Protein BV (kg): 13/70 Fertility BV (%): 2.6/64
Fat BV (kg): 28/70 Func Surv BV (%): 2.5/39
Milk BV (ltr): -293/73 SCC BV: -0.76/67

Age	Milk (ltr)	Protein (kg)	Milkfat (kg)	Days	LW
6 yr 0 m	4825	4.50	217	6.40	309
5 yr 1 m	5290	4.43	234	5.34	283
4 yr 0 m	4449	4.58	204	5.57	248
2 yr 11 m	3362	4.72	159	6.62	223
1 yr 11 m	2537	4.55	115	6.75	171
Avg					5 Lacts.

PUKETAWA KING CARRICK JG
Birth Ident: **BHYD-13-60 (314515)**
Breed: PJ J16 **G3** S/D ✓
BW (\$): 430/99 Lwt BV (kg): -50/99
Protein BV (kg): 17/99 Fertility BV (%): 0.1/99
Fat BV (kg): 39/99 Func Surv BV (%): 2.2/94
Milk BV (ltr): -206/99 SCC BV: -0.55/99

ARRIETA BRAHMS DESI
Birth Ident: **NRRX-13-58**
Breed: PJ J16 **G3** S/D ✓
PW (\$): 573/89
BW (\$): 349/65
Milk (ltr) 5198 4.76 247 6.62 344 287 761
Protein (kg) 7 yr 8 m 4689 4.88 229 6.30 295 285 201
Fat BV (kg) 6 yr 7 m 4898 4.90 240 6.95 340 286 478
5 yr 1 m 5226 4.88 255 6.52 341 291 287
4 yr 0 m 4304 5.03 217 6.81 293 271 367
Avg 4570 4.84 221 6.59 301 283 7 Lacts.

STRATFORD WTH STRIDER S2J
Birth Ident: **BLYY-09-47 (310026)**
Breed: SJ J16 **G3,G1** S/D ✓
PW (\$): 534/89
BW (\$): 387/69
Milk (ltr) 5326 4.75 253 6.07 323 305 606
Protein (kg) 7 yr 8 m 5450 4.55 248 6.03 329 305 159
Fat BV (kg) 5 yr 1 m 2057 5.06 104 6.64 137 146 T 331
4 yr 1 m 3242 4.98 162 6.77 219 276 T 384
3 yr 1 m 2698 4.98 134 6.68 180 280 233
Avg 3496 4.80 168 6.31 221 255 6 Lacts.

ROMA MURMUR KINGPIN S3J
Birth Ident: **BBGX-11-86 (312501)**
Breed: SJ J16 S/D ✓
BW (\$): 272/99

PUKETAWA MAU CORONA
Birth Ident: **BHYD-10-53**
Breed: PJ J16 EX3 S/D ✓
BW (\$): 452/67 PW (\$): 713/89
11 Lacts. Protein Milkfat
Milk (%) (kg) (%) (kg) Days
3535 4.50 159 5.69 201 218

GLANTON LT BRAHMS
Birth Ident: **BHQD-11-50 (312004)**
Breed: PJ J16 S/D ✓
BW (\$): 344/99

ARRIETA SAMUAL DESI
Birth Ident: **JYNN-02-5**
Breed: PJ J16 VG2 S/D ✓
BW (\$): 200/87 PW (\$): 273/92
9 Lacts. Protein Milkfat
Milk (%) (kg) (%) (kg) Days
4062 4.53 184 5.89 239 274

WILLIAMS TGM HENRY
Birth Ident: **LNWWM-05-43 (306047)**
Breed: PJ J16 S/D ✓
BW (\$): 233/99

STRATFORD DODDYS DAME S3J
Birth Ident: **BLYY-05-35**
Breed: SJ J16 S/D ✓
BW (\$): 268/66 PW (\$): 446/90
9 Lacts. Protein Milkfat
Milk (%) (kg) (%) (kg) Days
4079 4.67 191 6.19 252 236

OKURA LT INTEGRITY
Birth Ident: **CFWR-10-114 (311013)**
Breed: PJ J16 S/D ✓
BW (\$): 411/99

PUKEROA TRICKS BRACETTA
Birth Ident: **HLB-08-2**
Breed: PJ J16 VG2 S/D ✓
BW (\$): 206/86 PW (\$): 317/93
4 Lacts. Protein Milkfat
Milk (%) (kg) (%) (kg) Days
4160 4.30 179 5.38 224 275

From an A2A2 accredited herd.
Same female family as Pukeroa TGM Manzello.

The information on this report is as recorded on the LIC MINDA database as at date of print, and LIC does not warrant the accuracy of the information provided

Traits other than production (2018)
AM ST MSCO S W C RA R L US FU RU FT RT LT UO DC
0 0 0 0 0 5 4 7 5 7 6 8 6 7 5 7 4 7 8

Three Generation Pedigree



LOT 11



Livestock Improvement Corporation
New Zealand

AE Herd Averages as at
Ancestry: BW : PW :

PTPT / HERDCODE :
LOCATION :
DATE : 15/08/2023

Vendor: **Maharee Farm**

LYNBROOK CM BOISTEROUS ET
Birth Ident: **DQBT-19-85 (320033)**
Breed: PJ J16 **G3** S/D ✓
BW (\$): 393/40
Protein BV (kg): 7/40
Fat BV (kg): 33/40
Milk BV (ltr): -593/42
Liveweight BV (kg): -37/43
Fertility BV (%): 3.8/40
Functional Survival BV (%): 2.4/35
Somatic Cell BV: -0.40/39
Fat %: 6.3
Protein %: 4.6

OKURA BANFF GABRIELLA
Birth Ident: **CFWR-20-88**
Breed: PJ J16 **G3** S/D ✓
PW (\$): 387/61
BW (\$): 467/50 Lwt BV (kg): -63/71
Protein BV (kg): 16/48 Fertility BV (%): 1.5/43
Fat BV (kg): 38/48 Func Surv BV (%): 2.6/28
Milk BV (ltr): -376/50 SCC BV: -0.52/46

Age	Milk (ltr)	Protein (kg)	Milkfat (kg)	Days	LW
2 yr 0 m	2936	4.61	135	6.75	198
Avg					250 1 Lacts.

CRESCENT EXCELL MISTY ET
Birth Ident: **MRTW-13-164 (314052)**
Breed: PJ J16 **G3** S/D ✓
BW (\$): 403/99 Lwt BV (kg): 0/99
Protein BV (kg): 7/99 Fertility BV (%): 0.0/99
Fat BV (kg): 38/99 Func Surv BV (%): 3.4/98
Milk BV (ltr): -781/99 SCC BV: -0.61/99

LYNBROOK GOLDEN BOUNTY ET
Birth Ident: **MRTW-16-11**
Breed: PJ J16 **G3** VG2 S/D ✓
PW (\$): 502/92
BW (\$): 434/60
Milk (ltr) 1987 3.76 75 5.45 108 69 T 540
Protein (kg) 4 yr 6 m 5929 4.20 249 5.89 349 273 286
3 yr 6 m 5060 4.38 222 5.94 300 277 414
2 yr 5 m 4878 4.41 215 6.04 295 287 452
Avg 5289 4.32 229 5.95 315 279 3 Lacts.

GLANTON DESI BANFF
Birth Ident: **BHQD-17-57 (318021)**
Breed: PJ J16 **G3** S/D ✓
PW (\$): 598/95
BW (\$): 501/98 Lwt BV (kg): -34/98
Protein BV (kg): 22/99 Fertility BV (%): -4.0/98
Fat BV (kg): 51/99 Func Surv BV (%): 1.6/65
Milk BV (ltr): -439/99 SCC BV: -0.67/99

OKURA INT GRACE
Birth Ident: **CFWR-13-15**
Breed: PJ J16 **G3** S/D ✓
PW (\$): 598/95
BW (\$): 399/62
Milk (ltr) 5219 4.56 238 6.08 317 258 T 708
Protein (kg) 7 yr 0 m 5493 4.90 269 6.52 358 305 523
6 yr 2 m 3857 4.60 178 6.70 259 215 549
5 yr 2 m 3885 4.85 188 6.30 245 228 556
4 yr 2 m 3961 4.34 172 6.39 253 202 366
Avg 4249 4.61 196 6.39 271 249 7 Lacts.

MARSDEN NN EXCELL ET
Birth Ident: **CGQN-07-108 (308588)**
Breed: PJ J16 S/D ✓
BW (\$): 259/99

CRESCENT RG MADAM
Birth Ident: **GFWR-08-56**
Breed: PJ J16 EX3 S/D ✓
BW (\$): 320/87 PW (\$): 453/93
10 Lacts. Protein Milkfat
Milk (%) (kg) (%) (kg) Days
3905 4.28 167 5.98 234 275

CRESCENT KENYA BOUNTY
Birth Ident: **GFWR-08-303 (309811)**
Breed: PJ J16 S/D ✓
BW (\$): 377/97

GLOBAL GENETIC GOLD S3J
Birth Ident: **KDFD-10-16**
Breed: SJ J16 VG4 S/D ✓
BW (\$): 384/81 PW (\$): 474/95
9 Lacts. Protein Milkfat
Milk (%) (kg) (%) (kg) Days
D 5132 3.93 202 5.63 289 261

ARRIETA TERRIFIC DESI ET
Birth Ident: **JYNN-11-7 (312047)**
Breed: PJ J16 S/D ✓
BW (\$): 367/98

GLANTON TANA BLYSSE ET
Birth Ident: **BHQD-14-1**
Breed: PJ J16 GP4 S/D ✓
BW (\$): 415/70 PW (\$): 601/89
7 Lacts. Protein Milkfat
Milk (%) (kg) (%) (kg) Days
D 4165 4.93 205 6.77 282 241

OKURA LT INTEGRITY
Birth Ident: **CFWR-10-114 (311013)**
Breed: PJ J16 S/D ✓
BW (\$): 411/99

OKURA MURMURS GEORGIE
Birth Ident: **CFWR-11-115**
Breed: PJ J16 VG2 S/D ✓
BW (\$): 227/66 PW (\$): 219/96
6 Lacts. Protein Milkfat
Milk (%) (kg) (%) (kg) Days
3733 4.28 160 5.64 211 247

From an A2A2 accredited herd.

The information on this report is as recorded on the LIC MINDA database as at date of print, and LIC does not warrant the accuracy of the information provided

Traits other than production (2018)
AM ST MSCO S W C RA R L US FU RU FT RT LT UO DC
0 0 0 0 0 5 4 7 5 7 6 8 6 7 5 7 4 7 8

Three Generation Pedigree

LOT 12

Livestock Improvement Corporation
New Zealand

Herd Averages as at
Ancestry: **BW** : **PW** :

PTPT / HERDCODE :
LOCATION :
DATE : 15/08/2023

Vendor: **Maharee Farm**

GLANTON DESI BANFF
Birth Ident: **BHQD-17-57 (318021)**
Breed: **PJ J16** **S[✓] D[✓]**

BW (\$): 501/98
Protein BV (kg): 22/99
Fat BV (kg): 51/99
Milk BV (ltr): -439/99
Liveweight BV (kg): -34/98
Fertility BV (%): -4.0/98
Functional Survival BV (%): 1.6/65
Somatic Cell BV: -0.67/99
Fat %: 6.4
Protein %: 4.7

OKURA HOSS KENZIE S1J
Birth Ident: **CFWR-20-104**
Breed: **SJ J16** **S[✓] D[✓]**

Age	Milk (ltr)	Protein (kg)	Milkfat (kg)	(%) (kg)	Days	LW
1 yr 11 m	3518	4.37	154	6.48	228	258 T 296
Avg 3518 4.37 154 6.48 228 258 1 Lacts.						

ARRIETA TERRIFIC DESI ET
Birth Ident: **JYNN-11-7 (312047)**
Breed: **PJ J16** **S[✓]**

BW (\$): 367/98 **Lwt BV (kg):** -44/98
Protein BV (kg): 6/99 **Fertility BV (%):** 1.4/98
Fat BV (kg): 28/99 **Func Surv BV (%):** 2.5/92
Milk BV (ltr): -611/99 **SCC BV:** -0.71/99

GLANTON TANA BLYSSE ET
Birth Ident: **BHQD-14-1**
Breed: **PJ J16** **S[✓] D[✓]**

Age	Milk (ltr)	Protein (kg)	Milkfat (kg)	(%) (kg)	Days	LW
8 yr 1 m	4298	4.93	212	6.24	268	233 522
7 yr 1 m	3922	4.80	188	6.46	253	207 589
6 yr 0 m	4496	5.09	229	7.07	318	264 704
5 yr 0 m	4645	4.95	230	7.29	338	259 614
4 yr 0 m	4994	5.00	250	6.81	340	264 630
Plus 3 unprinted lactations						
Avg 4165 4.93 205 6.77 282 241 7 Lacts.						

LYNBROOK TERRIFIC ET S3J
Birth Ident: **DOB-08-38 (309084)**
Breed: **SJ J16** **S[✓] D[✓]**

BW (\$): 322/99

ARRIETA MAUNGAS DESI
Birth Ident: **JYNN-05-122**
Breed: **PJ J16** **VG4** **S[✓]**

BW (\$): 242/83 **PW (\$):** 345/84
4 Lacts. Protein Milkfat
Milk (%) (kg) (%) (kg) Days
2974 4.54 135 6.31 188 257

TAWA GROVE KRC TANA
Birth Ident: **CVVK-08-138 (309030)**
Breed: **PJ J16** **S[✓] D[✓]**

BW (\$): 348/80 **PW (\$):** 584/90
9 Lacts. Protein Milkfat
Milk (%) (kg) (%) (kg) Days
3618 4.41 159 5.99 217 197

GLANTON MANS BLANCHE
Birth Ident: **BHQD-05-8**
Breed: **PJ J16** **VG4** **S[✓]**

BW (\$): 348/80 **PW (\$):** 584/90
9 Lacts. Protein Milkfat
Milk (%) (kg) (%) (kg) Days
3618 4.41 159 5.99 217 197

ARRIETA NN DEGREE ET
Birth Ident: **JYNN-07-21 (308583)**
Breed: **PJ J16** **S[✓] D[✓]**

BW (\$): 333/99

GLENUI DEGREE HOSS ET
Birth Ident: **DTJJ-14-1 (315045)**
Breed: **PJ J16** **S[✓] D[✓]**

BW (\$): 422/99 **Lwt BV (kg):** -44/99
Protein BV (kg): 11/99 **Fertility BV (%):** 3.5/99
Fat BV (kg): 35/99 **Func Surv BV (%):** 2.1/85
Milk BV (ltr): -398/99 **SCC BV:** -0.50/99

GLENUI BOWIES HONEYDEW
Birth Ident: **DTJJ-06-23**
Breed: **PJ J16** **EX5** **S[✓] D[✓]**

BW (\$): 308/76 **PW (\$):** 636/96
9 Lacts. Protein Milkfat
Milk (%) (kg) (%) (kg) Days
4544 4.69 213 6.61 300 272

CASKEY DEGREE HONOUR
Birth Ident: **BNHQ-15-100 (316041)**
Breed: **PJ J16** **S[✓] D[✓]**

BW (\$): 179/92

OKURA KAHLUA SOJ
Birth Ident: **CFWR-17-94**
Breed: **SJ J16** **S[✓] D[✓]**

Age	Milk (ltr)	Protein (kg)	Milkfat (kg)	(%) (kg)	Days	LW
5 yr 1 m	4240	4.20	178	5.86	248	217 T 304
4 yr 0 m	4255	4.15	177	5.95	253	242 356
3 yr 0 m	4579	4.27	195	5.95	273	271 290
2 yr 0 m	2794	4.21	118	6.63	185	245 292
Avg 3967 4.21 167 6.04 240 244 4 Lacts.						

From an A2A2 accredited herd.

The information on this report is as recorded on the LIC MINDA database as at date of print, and LIC does not warrant the accuracy of the information provided

Copyright 2023 LIC. All rights reserved

N = Induced T = At Least 1 Abnormal Test in this Lactation
D = Lactation values include at least 1 derived test

= Parentage Uncertain D / S [✓] = Parentage Confirmed by DNA
Indices exclude genomic information with the exception of some historical Herd BW values

P001.50

Three Generation Pedigree

LOT 13

Riverina Jerseys Limited
New Zealand

Herd Averages as at 07/08/2023
Ancestry: 100% **BW** : 298/46 **PW** : 299/63

PTPT / HERDCODE : DRKQ 2 / 40681
LOCATION : N075-032-058 / 4
DATE : 8/08/2023

Vendor: **Maharee Farm**

THORNWOOD PKC TAONUI ET
Birth Ident: **JTDB-20-300 (321048)**
Breed: **PJ J16** **S[✓] D[✓]**

BW (\$): 361/39
Protein BV (kg): 11/40
Fat BV (kg): 33/40
Milk BV (ltr): -335/41
Liveweight BV (kg): -32/35
Fertility BV (%): 0.9/41
Functional Survival BV (%): 3.0/34
Somatic Cell BV: -0.37/39
Fat %: 5.8
Protein %: 4.3

RIVERINA TRIPLE JANEY
Birth Ident: **DRKQ-18-16**
Breed: **PJ J16** **S[✓] D[✓]**

Age	Milk (ltr)	Protein (kg)	Milkfat (kg)	(%) (kg)	Days	LW
4 yr 0 m	4886	4.74	232	5.99	293	305 759
3 yr 0 m	3639	4.76	173	5.92	215	270 T 546
2 yr 0 m	3481	4.50	157	6.36	222	284 507
Avg 4002 4.68 187 6.08 243 286 3 Lacts.						

PUKETAWA KING CONNACHT JG
Birth Ident: **BHYD-14-60 (315503)**
Breed: **PJ J16** **S[✓] D[✓]**

BW (\$): 361/99 **Lwt BV (kg):** -26/99
Protein BV (kg): 8/99 **Fertility BV (%):** -2.7/99
Fat BV (kg): 38/99 **Func Surv BV (%):** 3.6/97
Milk BV (ltr): -451/99 **SCC BV:** -0.48/99

THORNWOOD GOLDIES TRIX
Birth Ident: **JTDB-16-4**
Breed: **PJ J16** **EXC** **S[✓] D[✓]**

Age	Milk (ltr)	Protein (kg)	Milkfat (kg)	(%) (kg)	Days	LW
6 yr 1 m	5179	4.45	230	5.75	298	277 572
5 yr 0 m	5097	4.24	216	5.68	289	237 590
4 yr 0 m	5172	4.35	225	5.44	281	305 549
3 yr 1 m	4217	4.40	186	6.45	272	273 549
1 yr 11 m	3568	4.27	152	5.86	209	285 355
Plus 1 unprinted lactation						
Avg 4646 4.35 202 5.81 270 275 5 Lacts.						

BRAEDENE PAS TRIPLESTAR
Birth Ident: **QDDW-12-37 (313516)**
Breed: **PJ J16** **S[✓] D[✓]**

BW (\$): 362/99 **Lwt BV (kg):** -41/99
Protein BV (kg): 17/99 **Fertility BV (%):** 0.0/99
Fat BV (kg): 36/99 **Func Surv BV (%):** -1.9/98
Milk BV (ltr): -249/99 **SCC BV:** 0.11/99

RIVERINA JOSKIN JUANIA ET
Birth Ident: **DRKQ-12-7**
Breed: **PJ J16** **VG2** **S[✓] D[✓]**

Age	Milk (ltr)	Protein (kg)	Milkfat (kg)	(%) (kg)	Days	LW
7 yr 2 m	2873	4.38	126	6.06	174	137 352
6 yr 0 m	4341	4.39	191	6.78	294	200 474
4 yr 3 m	2937	4.32	127	6.37	187	192 75
3 yr 3 m	2655	4.27	113	6.75	179	123 308
2 yr 2 m	3893	4.35	169	6.62	258	261 496
Avg 3340 4.35 145 6.54 218 183 5 Lacts.						

ROMA MURMUR KINGPIN S3J
Birth Ident: **BBGX-11-86 (312501)**
Breed: **SJ J16** **S[✓] D[✓]**

BW (\$): 272/99

PUKETAWA MAU CORONA
Birth Ident: **BHYD-10-53**
Breed: **PJ J16** **EX3** **S[✓]**

BW (\$): 452/67 **PW (\$):** 713/89
11 Lacts. Protein Milkfat
Milk (%) (kg) (%) (kg) Days
3535 4.50 159 5.69 201 218

PUHIPUHI CAPS GOLDIE S3J
Birth Ident: **MGXV-08-55 (309046)**
Breed: **SJ J15F1** **S[✓] D[✓]**

BW (\$): 287/99

THORNWOOD DEGREE TRIX ET
Birth Ident: **JTDB-14-13**
Breed: **PJ J16** **EX4** **S[✓] D[✓]**

BW (\$): 374/72 **PW (\$):** 387/90
4 Lacts. Protein Milkfat
Milk (%) (kg) (%) (kg) Days
3818 4.45 170 5.47 209 281

PUKETAWA AD SUPERSTITION
Birth Ident: **BHYD-09-81 (310507)**
Breed: **PJ J16** **S[✓] D[✓]**

BW (\$): 387/99

BRAEDENE LIKABULL TASH ET
Birth Ident: **DOBW-06-25**
Breed: **PJ J16** **VG4** **S[✓]**

BW (\$): 269/66 **PW (\$):** 530/91
6 Lacts. Protein Milkfat
Milk (%) (kg) (%) (kg) Days
3861 4.54 175 6.08 235 233

TIRONUI OM JOSKIN
Birth Ident: **DFYL-05-79 (306025)**
Breed: **PJ J16** **S[✓] D[✓]**

BW (\$): 209/99

RIVERINA MAUNGA JOSIE
Birth Ident: **DRKQ-04-48**
Breed: **PJ J16** **VG2** **S[✓] D[✓]**

BW (\$): 346/77 **PW (\$):** 530/95
6 Lacts. Protein Milkfat
Milk (%) (kg) (%) (kg) Days
4315 4.68 202 6.83 295 262

Copyright 2023 LIC. All rights reserved

N = Induced T = At Least 1 Abnormal Test in this Lactation
D = Lactation values include at least 1 derived test

= Parentage Uncertain D / S [✓] = Parentage Confirmed by DNA
Indices exclude genomic information with the exception of some historical Herd BW values

P001.50

Three Generation Pedigree

LIC **LOT 14** Riverina Jerseys Limited New Zealand

MINDA

PTPT / HERDCODE : DRKQ 2 / 40681
LOCATION : N075-032-058 / 4
DATE : 8/08/2023

AE Herd Averages as at 07/08/2023
Ancestry : 100% BW : 298/46 PW : 299/63

CRESCENT K DESIRABULL
Birth Ident: GFW-20-145 (321962)
Breed: J J16 G3 S/D

BW (\$): 380/25
Protein BV (kg): 14/28
Fat BV (kg): 29/27
Milk BV (ltr): -219/28
Liveweight BV (kg): -51/16
Fertility BV (%): 4.6/23
Functional Survival BV (%): 2.0/18
Somatic Cell BV: -0.15/25
Fat %: 5.4
Protein %: 4.3

RIVERINA INTEGRITY ILLA
Birth Ident: DRKQ-17-86 VG2
Breed: PJ J16

PW (\$):	455/94
BW (\$):	420/56
Lwt BV (kg):	-68/72
Protein BV (kg):	10/54
Fertility BV (%):	7.8/46
Fat BV (kg):	34/55
Func Surv BV (%):	2.0/42
Milk BV (ltr):	-254/57
SCC BV:	-0.01/50

Age	Milk (ltr)	Protein (%)	Protein (kg)	Milkfat (%)	Milkfat (kg)	Days	LW
5 yr 0 m	4895	4.29	210	5.64	276	305	524
4 yr 0 m	3541	4.45	158	5.94	210	266	297
2 yr 11 m	3705	4.45	165	6.25	232	284	351
1 yr 11 m	2520	4.15	104	6.22	157	194	325
Avg	3665	4.34	159	5.97	219	262	4 Lacts.

Traits other than production (2019)
AM ST MS OO S W C RA R L US FU RU FT RT LT UO DC
9 9 9 9 5 4 7 4 5 6 6 7 7 7 4 5 3 7 8

CRESCENT WIN KYRON
Birth Ident: GFW-18-98
Breed: PJ J16 G3 S/D

BW (\$): 419/49
Protein BV (kg): 24/53
Fat BV (kg): 38/54
Milk BV (ltr): 142/56

Lwt BV (kg): -59/31
Fertility BV (%): 1.9/48
Func Surv BV (%): 2.0/34
SCC BV: 0.21/51

CRESCENT DESI DAPHNE
Birth Ident: GFW-18-48
Breed: PJ J16

BW (\$): 396/49
Milk (ltr): 3654
Protein (%) (kg): 4.55 166
Fertility BV (%): 6.07
Func Surv BV (%): 2.22 260
Milk BV (ltr): 142/56
SCC BV: 0.21/51

CRESCENT PR DORA S3J
Birth Ident: GFW-15-175
Breed: SJ J16 VG2

BW (\$): 411/51
Milk (%) (kg) (kg) (kg) Days
4 Lacts. Protein Milkfat
4587 4.12 189 5.33 244 261

ARRIETA TERRIFIC DESI ET
Birth Ident: JYNN-11-7 (312047)
Breed: PJ J16 S/D

BW (\$): 367/98

CRESCENT PR DORA S3J
Birth Ident: GFW-15-175
Breed: SJ J16 VG2

BW (\$): 342/54
Milk (%) (kg) (kg) (kg) Days
4202 4.02 169 4.83 203 264

LINAN INTEGRITY WINSTON
Birth Ident: CVXR-13-115 (314022)
Breed: PJ J16 S/D

BW (\$): 354/99

CRESCENT BERN KATIE
Birth Ident: GFW-15-17
Breed: PJ J16 VG2 S/D

BW (\$): 411/51
Milk (%) (kg) (kg) (kg) Days
4 Lacts. Protein Milkfat
4587 4.12 189 5.33 244 261

ARRIETA TERRIFIC DESI ET
Birth Ident: JYNN-11-7 (312047)
Breed: PJ J16 S/D

BW (\$): 367/98

CRESCENT PR DORA S3J
Birth Ident: GFW-15-175
Breed: SJ J16 VG2

BW (\$): 342/54
Milk (%) (kg) (kg) (kg) Days
4202 4.02 169 4.83 203 264

LYNBROOK TERRIFIC ET S3J
Birth Ident: DQBT-08-38 (309084)
Breed: SJ J16 S/D

BW (\$): 322/99

OKURA LIKA I-CHARMAINE ET
Birth Ident: GFW-05-114
Breed: PJ J16 EX4 S/D

BW (\$): 198/74
Milk (%) (kg) (kg) (kg) Days
5 Lacts. Protein Milkfat
4015 4.05 162 6.00 241 266

PUKEROA TGM MANZELLO
Birth Ident: HLB-07-58 (308533)
Breed: PJ J16 S/D

BW (\$): 312/99

OKURA WM ISABELL
Birth Ident: CFWR-08-99
Breed: PJ J16 VG2

BW (\$): 207/61
Milk (%) (kg) (kg) (kg) Days
2840 4.42 126 6.72 191 224

Golden coloured bull from the 'I' family at Okura. No IP on this bull.

The information on this report is as recorded on the LIC MINDA database as at date of print, and LIC does not warrant the accuracy of the information provided

Copyright 2023 LIC. All rights reserved

N = Induced T = At least 1 Abnormal Test in this Lactation
D = Lactation values include at least 1 derived test

GeneMark DNA Profilled # = Parentage Uncertain D / S ✓ = Parentage Confirmed by DNA
Indices exclude genomic information with the exception of some historical Herd BW values

Three Generation Pedigree

LIC **LOT 15** Riverina Jerseys Limited New Zealand

MINDA

PTPT / HERDCODE : DRKQ 2 / 40681
LOCATION : N075-032-058 / 4
DATE : 8/08/2023

AE Herd Averages as at 07/08/2023
Ancestry : 100% BW : 298/46 PW : 299/63

GRANTZ MZELLO LANCER ET
Birth Ident: CHDV-14-157 (315502)
Breed: PJ J16 G3 S/D

BW (\$): 381/87
Protein BV (kg): 23/88
Fat BV (kg): 39/88
Milk BV (ltr): 287/90
Liveweight BV (kg): -5/91
Fertility BV (%): 3.2/82
Functional Survival BV (%): 2.1/57
Somatic Cell BV: -0.04/86
Fat %: 5.2
Protein %: 4

CHARDONNAY BF FRANZY
Birth Ident: BVHT-19-2 83 GP
Breed: PJ J16 G3 S/D

PW (\$):	346/80
BW (\$):	351/55
Lwt BV (kg):	-13/73
Protein BV (kg):	15/52
Fertility BV (%):	4.5/50
Fat BV (kg):	29/53
Func Surv BV (%):	2.9/43
Milk BV (ltr):	-118/55
SCC BV:	-0.36/52

Age	Milk (ltr)	Protein (%)	Protein (kg)	Milkfat (%)	Milkfat (kg)	Days	LW
3 yr 0 m	4377	4.40	192	5.52	242	295	417
1 yr 11 m	2777	4.34	120	5.39	150	272	236
Avg	3577	4.37	156	5.47	196	284	2 Lacts.

Traits other than production (2021)
AM ST MS OO S W C RA R L US FU RU FT RT LT UO DC
9 9 8 9 4 4 7 5 6 6 7 7 7 4 5 4 7 6

PUKEROA TGM MANZELLO
Birth Ident: HLB-07-58 (308533)
Breed: PJ J16 G3 S/D

BW (\$): 312/99
Protein BV (kg): 11/99
Fat BV (kg): 29/99
Milk BV (ltr): -262/99

Lwt BV (kg): -55/99
Fertility BV (%): 0.0/99
Func Surv BV (%): -1.5/99
SCC BV: -0.19/99

WHANAKI PANS LI 7-85 S3J
Birth Ident: HPGD-07-85
Breed: SJ J15F1

BW (\$): 304/72
Milk (ltr): 3032
Protein (%) (kg): 3.57 108
Fertility BV (%): 3.99 121
Func Surv BV (%): 5.44 108
Milk BV (ltr): 3874
SCC BV: 3.99 131

BELLS OI FLOYD S3J
Birth Ident: XKG-13-88 (314004)
Breed: SJ J15F1 G3 S/D

BW (\$): 383/99
Protein BV (kg): 26/99
Fat BV (kg): 42/99
Milk BV (ltr): 247/99

Lwt BV (kg): 1/99
Fertility BV (%): -0.9/99
Func Surv BV (%): 3.3/99
SCC BV: -0.12/99

CHARDONNAY RG FRANTIC
Birth Ident: BVHT-09-1
Breed: PJ J16 G3 S/D

BW (\$): 321/67
Milk (ltr): 3777
Protein (%) (kg): 4.37 165
Fertility BV (%): 6.56 248
Func Surv BV (%): 6.02 266
Milk BV (ltr): 4253
SCC BV: 4.46 195

BELLS FIONA S3J
Birth Ident: XKG-10-31
Breed: SJ J14F2 GP3 S/D

BW (\$): 406/71
Milk (%) (kg) (kg) (kg) Days
9 Lacts. Protein Milkfat
5354 4.18 224 5.49 294 231

RIVERINA GREENMAN
Birth Ident: DRKQ-03-93 (304563)
Breed: PJ J16

BW (\$): 193/99

CHARDONNAY NEVY FARINA
Birth Ident: BVHT-06-37
Breed: PJ J16 VG4

BW (\$): 301/56
Milk (%) (kg) (kg) (kg) Days
4 Lacts. Protein Milkfat
4172 4.33 181 5.69 237 276

TAWA GROVE MAUNGA ET S3J
Birth Ident: CVVK-99-208 (300528)
Breed: SJ J16 S/D

BW (\$): 228/99

PUKEROA MANS BRACELET
Birth Ident: HLB-05-25
Breed: PJ J16 EX2 S/D

BW (\$): 259/92
Milk (%) (kg) (kg) (kg) Days
7 Lacts. Protein Milkfat
4487 4.35 195 5.57 250 280

WILLIAMS PAN LINK
Birth Ident: CLRL-01-35 (302010)
Breed: PJ J16 S/D

BW (\$): 159/99

DAM:
Birth Ident: HPGD-04-88
Breed: JF J13F3

BW (\$): 259/56
Milk (%) (kg) (kg) (kg) Days
6 Lacts. Protein Milkfat
3611 4.16 150 6.15 222 243

OKURA LT INTEGRITY
Birth Ident: CFWR-10-114 (311013)
Breed: PJ J16 S/D

BW (\$): 411/99
Milk (ltr): 41199
Protein (%) (kg): 4.55 166
Fertility BV (%): 6.07
Func Surv BV (%): 2.22 260
Milk BV (ltr): 142/56
SCC BV: 0.21/51

'Franzy' is a maternal sister to Chardonnay Frankie (LIC). Lancer is turning out to be a real find (short gestation).

The information on this report is as recorded on the LIC MINDA database as at date of print, and LIC does not warrant the accuracy of the information provided

Copyright 2023 LIC. All rights reserved

N = Induced T = At least 1 Abnormal Test in this Lactation
D = Lactation details include at least one derived test

GeneMark DNA Profilled # = Parentage Uncertain D / S ✓ = Parentage Confirmed by DNA
Indices exclude genomic information with the exception of some historical Herd BW values

Three Generation Pedigree

jersey™

LOT 16

MINDA®

Ferdon Genetics
New Zealand

AE Herd Averages as at 14/08/2023
Ancestry : 99% BW : -7/48 PW : 39/69

PTPT / HERDCODE : CNKH 2 / 6158
LOCATION : N074-722-005 / 1
DATE : 16/08/2023

REGISTERED JERSEY FERDON TEQUILA VENTURA Birth Ident: CNKH-22-50 Sex : MALE Breed : PJ J16 Date of Birth : 27/07/2022 BW (\$) : -52/39 Protein BV (kg) : -15/39 Fat BV (kg) : -12/40 Milk BV (ltr) : -612/41 Liveweight BV (kg) : -46/36 Fertility BV (%) : -2.5/41 Functional Survival BV (%) : -1.8/25 Somatic Cell BV : 0.47/39 Overall Opinion BV : 0.16/21 Udder Overall BV : 0.90/42 Dairy Conformation BV : 0.15/38 Fat % : 5.2 Protein % : 4		TOWER VUE PRIME TEQUILA Oseas HB No: 000114816452/USA (311745) Breed : PJ J16 BW (\$) : -212/91 Protein BV (kg) : -29/95 Fat BV (kg) : -29/96 Milk BV (ltr) : -1076/96 Liveweight BV (kg) : -40/72 Fertility BV (%) : -6.5/91 Functional Survival BV (%) : -0.8/59 Somatic Cell BV : 0.84/95 Fat % : 5.4 Protein % : 4.1		GIL-BAR SPARKLER PRIMETIME Oseas HB No: 000000663520/USA Breed: J J16 BW (\$) : -212/34 Protein BV (kg) : -37/36 Fat BV (kg) : -37/36 Milk BV (ltr) : -1258/38 Lwt BV (kg) : -45/20 Fertility BV (%) : -0.1/41 Func Surv BV (%) : -0.2/26 SCC BV : 0.49/35		GIL-BAR UNIQUE SPARKLER Oseas HB No: 000000637740/USA Breed: J J16 BW (\$) : -312/39 BUTTERFIELD WHISTLIN PICCOLO Oseas HB No: 000003409533/USA Breed : J J16 BW (\$) : Protein Milkfat (%) (kg) (%) (kg) Days	
FERDON B STONE VENUS ET Birth Ident: CNKH-16-49 Breed: PJ J16 PW (\$) : 76/92 BW (\$) : 103/58 Protein BV (kg) : -2/57 Fat BV (kg) : 5/58 Milk BV (ltr) : -148/60 Lwt BV (kg) : -51/70 Fertility BV (%) : 1.4/50 Func Surv BV (%) : -2.8/38 SCC BV : 0.10/55		LENCREST BLACKSTONE Oseas HB No: 000102058939/CAN (305710) Breed: PJ J16 BW (\$) : -29/98 Protein BV (kg) : -6/99 Fat BV (kg) : -7/99 Milk BV (ltr) : -356/99 Lwt BV (kg) : -61/94 Fertility BV (%) : -7.8/98 Func Surv BV (%) : -3.4/91 SCC BV : 0.28/99		LESTER SAMBO Oseas HB No: 000000658836/USA (65718) Breed : PJ J16 BW (\$) : -186/96 PLEASANT NOOK REGAL Oseas HB No: 000000603047/CAN Breed : J J16 BW (\$) : Protein Milkfat (%) (kg) (%) (kg) Days			
Overall Opinion BV : 0.16/21 Udder Overall BV : 0.90/42 Dairy Conformation BV : 0.15/38 Fat % : 5.2 Protein % : 4		FERDON COMERICA VIYELLA Birth Ident: CNKH-08-137 Breed: PJ J16 BW (\$) : 223/69 Protein BV (kg) : 9078 Fat BV (kg) : 9924 Milk BV (ltr) : 9141 Lwt BV (kg) : 8488 Fertility BV (%) : 3.53 Func Surv BV (%) : 3.73 SCC BV : 3.88 PW (\$) : 934/91 Milkfat (%) : 6.77 Days : 615 LW : 296 8 yr 11 m : 699 6 yr 11 m : 493 6 yr 0 m : 524 4 yr 11 m : 567 4 yr 0 m : 567 Plus 3 unprinted lactations Avg D 7866 3.78 297 5.49 432 296 7 Lacts.		BRIDON REMAKE COMERICA Oseas HB No: 000008422994/CAN (307704) Breed: PJ J16 BW (\$) : -217/89 FERDON FOLLYS VIYELLA Birth Ident: CNKH-04-136 Breed: PJ J16 BW (\$) : Protein Milkfat (%) (kg) (%) (kg) Days 8 Lacts. : 352/69 Milk (%) : 5.66 Protein (kg) : 335 Milkfat (kg) : 284			
The information on this report is as recorded on the LIC MINDA database as at date of print, and LIC does not warrant the accuracy of the information provided							
Traits other than production (2019) AM ST MS OO S W C RA R L US FU RU FT RT TL UO DC 0 0 0 0 5 4 8 5 7 6 9 9 8 5 5 4 9 9							

Copyright 2023 LIC. All rights reserved. N = Inbred T = At least 1 Abnormal Test in this Lactation = GeneMark DNA Profiled # = Parentage Uncertain D / S ✓ = Parentage Confirmed by DNA Indices exclude genomic information with the exception of some historical Herd BW values P001.50



FERDON COMERICA VIYELLA EX7

Grandam of Lot 16. Undeclared Supreme Champion at Waikato and New Zealand Dairy Event on numerous occasions.

Three Generation Pedigree

jersey™

LOT 17

Just Jersey Limited
New Zealand

AE Herd Averages as at 07/08/2023
Ancestry: 100% BW: 281/44 PW: 291/62

PTPT / HERDCODE: LTXM 2 / 36145
LOCATION: N074-834-967 / 5
DATE: 9/08/2023

MINDA

<p>REGISTERED JERSEY</p> <p>THORNLEA BULLSEYE-ET</p> <p>Birth Ident: LTXM-21-17 (322951)</p> <p>Sex: MALE</p> <p>Breed: PJ J16</p> <p>Date of Birth: 24/07/2021</p> <p>BW (\$): 297/27</p> <p>Protein BV (kg): 5/30</p> <p>Fat BV (kg): 32/31</p> <p>Milk BV (ltr): -329/30</p> <p>Liveweight BV (kg): -56/12</p> <p>Fertility BV (%): -1.7/28</p> <p>Functional Survival BV (%): 1.4/19</p> <p>Somatic Cell BV: 0.00/29</p> <p>Overall Opinion BV: 0.32/14</p> <p>Udder Overall BV: 0.44/27</p> <p>Dairy Conformation BV: 0.07/23</p> <p>Fat %: 5.9</p> <p>Protein %: 4.2</p>	<p>CDF IRWIN STEVE</p> <p>Oseas HB No: 003006436334/USA (320747)</p> <p>Breed: J J16</p> <p>BW (\$): 221/54</p> <p>Protein BV (kg): 1/64</p> <p>Fat BV (kg): 27/64</p> <p>Milk BV (ltr): -211/64</p> <p>Liveweight BV (kg): -76/17</p> <p>Fertility BV (%): -5.8/53</p> <p>Functional Survival BV (%): 0.3/37</p> <p>Somatic Cell BV: 0.00/64</p> <p>Fat %: 5.6</p> <p>Protein %: 4</p>	<p>THORNLEA SUPER TANSY ET</p> <p>Birth Ident: LTXM-17-7</p> <p>Breed: PJ J16</p> <p>BW (\$): 396/52</p> <p>Protein BV (kg): 12/56</p> <p>Fat BV (kg): 43/57</p> <p>Milk BV (ltr): -244/59</p> <p>Liveweight BV (kg): -56/12</p> <p>Fertility BV (%): -1.7/28</p> <p>Functional Survival BV (%): 1.4/19</p> <p>Somatic Cell BV: 0.00/29</p> <p>Overall Opinion BV: 0.32/14</p> <p>Udder Overall BV: 0.44/27</p> <p>Dairy Conformation BV: 0.07/23</p> <p>Fat %: 5.9</p> <p>Protein %: 4.2</p>	<p>ALL LYNNS VALENTINO IRWIN ET</p> <p>Oseas HB No: 000117423084/USA (316755)</p> <p>Breed: PJ J16</p> <p>BW (\$): 128/71</p> <p>Protein BV (kg): 2/75</p> <p>Fat BV (kg): 10/76</p> <p>Milk BV (ltr): 75/79</p> <p>Lwt BV (kg): -82/48</p> <p>Fertility BV (%): -8.2/68</p> <p>Func Surv BV (%): 1.1/54</p> <p>SCC BV: -0.31/78</p>	<p>ALL LYNNS LOUIE VALENTINO-ET</p> <p>Oseas HB No: 000116279413/USA (310711)</p> <p>Breed: PJ J16</p> <p>BW (\$): 79/98</p>	<p>JARS OF CLAY IATOLA</p> <p>Oseas HB No: 000067142751/USA</p> <p>Breed: J J16</p> <p>BW (\$): 79/98</p>	<p>SUNSET CANYON DOMINICAN-ET</p> <p>Oseas HB No: 000117013463/USA (312720)</p> <p>Breed: J J16</p> <p>BW (\$): 129/65</p>	<p>ALL LYNNS IMPULS VIRGINIA-ET</p> <p>Oseas HB No: 000116159979/USA</p> <p>Breed: J J16</p> <p>BW (\$): 129/65</p>	<p>ARRIETA TGM DIABLO ET</p> <p>Birth Ident: KRCG-07-15 (308539)</p> <p>Breed: PJ J16</p> <p>BW (\$): 286/98</p>	<p>PUKETAWA OM SERENITY</p> <p>Birth Ident: BHYD-05-61</p> <p>Breed: PJ J16 VG7</p> <p>BW (\$): 534/87</p>	<p>LEITHLEA GUN OF A SUN</p> <p>Birth Ident: BGTR-08-110 (309727)</p> <p>Breed: PJ J16</p> <p>BW (\$): 186/98</p>																																																																																																																													
<p>THORNLEA SUPER TANSY ET, EXC</p> <p>Birth Ident: LTXM-17-7</p> <p>Breed: PJ J16</p> <p>BW (\$): 462/80</p> <p>Protein BV (kg): 1.0/53</p> <p>Fat BV (kg): 2.6/40</p> <p>Milk BV (ltr): 0.00/53</p> <p>Liveweight BV (kg): -56/12</p> <p>Fertility BV (%): -1.7/28</p> <p>Functional Survival BV (%): 1.4/19</p> <p>Somatic Cell BV: 0.00/29</p> <p>Overall Opinion BV: 0.32/14</p> <p>Udder Overall BV: 0.44/27</p> <p>Dairy Conformation BV: 0.07/23</p> <p>Fat %: 5.9</p> <p>Protein %: 4.2</p>		<p>PUKETAWA AD SUPERSTITION</p> <p>Birth Ident: BHYD-09-81 (310507)</p> <p>Breed: PJ J16</p> <p>BW (\$): 387/99</p> <p>Protein BV (kg): 15/99</p> <p>Fat BV (kg): 39/99</p> <p>Milk BV (ltr): -237/99</p> <p>Lwt BV (kg): -34/99</p> <p>Fertility BV (%): 0.0/99</p> <p>Func Surv BV (%): 2.3/99</p> <p>SCC BV: -0.42/99</p>		<p>THORNLEA GOAS TANSY S3J</p> <p>Birth Ident: LTXM-10-12</p> <p>Breed: SJ J16</p> <p>BW (\$): 377/61</p> <p>Protein BV (kg): 3.98/190</p> <p>Fat BV (kg): 4.34/218</p> <p>Milk BV (ltr): 5.33/236</p> <p>Lwt BV (kg): 4.29/272</p> <p>Fertility BV (%): 6.62/420</p> <p>Func Surv BV (%): 3.01/218</p> <p>SCC BV: 2.53/125</p>		<p>THORNLEA HEART TANSY S2J</p> <p>Birth Ident: HLLY-05-70</p> <p>Breed: SJ J15F1 GP4</p> <p>BW (\$): 269/58</p> <p>Protein BV (kg): 3.98/193</p> <p>Fat BV (kg): 4.27/166</p> <p>Milk BV (ltr): 6.61/258</p> <p>Lwt BV (kg): 6.61/258</p> <p>Fertility BV (%): 2.52</p>																																																																																																																																	
<p>Has many exciting things going for him: Maternal brother to Thornlea Misty Topshot at LIC and Jersey Future. Closely related to Carbon Lite ET and Tikka P. No major AB company IP applies. Significant outcross pedigree. Outstanding cow family. He will be fertility tested. BVD tested negative.</p>		<p>Traits other than production (2020)</p> <table border="1"> <tr> <td>AM</td><td>ST</td><td>MS</td><td>OO</td><td>S</td><td>W</td><td>C</td><td>RA</td><td>R</td><td>L</td><td>US</td><td>FU</td><td>RU</td><td>FT</td><td>RT</td><td>TL</td><td>UO</td><td>DC</td> </tr> <tr> <td>0</td><td>0</td><td>0</td><td>0</td><td>0</td><td>4</td><td>4</td><td>7</td><td>3</td><td>7</td><td>6</td><td>8</td><td>7</td><td>8</td><td>4</td><td>5</td><td>4</td><td>8</td><td>8</td> </tr> </table>		AM	ST	MS	OO	S	W	C	RA	R	L	US	FU	RU	FT	RT	TL	UO	DC	0	0	0	0	0	4	4	7	3	7	6	8	7	8	4	5	4	8	8	<p>Age</p> <table border="1"> <tr> <th>Age</th><th>Milk (ltr)</th><th>Protein (kg)</th><th>Milkfat (%)</th><th>Days</th><th>LW</th></tr> <tr> <td>4 yr 0 m</td><td>4666</td><td>4.45</td><td>208</td><td>6.46</td><td>301</td><td>532</td></tr> <tr> <td>3 yr 0 m</td><td>4090</td><td>4.68</td><td>191</td><td>6.61</td><td>271</td><td>292</td><td>481</td></tr> <tr> <td>2 yr 0 m</td><td>3481</td><td>4.47</td><td>155</td><td>6.68</td><td>233</td><td>287</td><td>471</td></tr> <tr> <td>Avg</td><td>4079</td><td>4.53</td><td>185</td><td>6.57</td><td>268</td><td>293</td><td>3 Lacts.</td></tr> </table>		Age	Milk (ltr)	Protein (kg)	Milkfat (%)	Days	LW	4 yr 0 m	4666	4.45	208	6.46	301	532	3 yr 0 m	4090	4.68	191	6.61	271	292	481	2 yr 0 m	3481	4.47	155	6.68	233	287	471	Avg	4079	4.53	185	6.57	268	293	3 Lacts.	<p>Age</p> <table border="1"> <tr> <th>Age</th><th>Milk (ltr)</th><th>Protein (kg)</th><th>Milkfat (%)</th><th>Days</th><th>LW</th></tr> <tr> <td>12 yr 1 m</td><td>4766</td><td>3.98</td><td>190</td><td>5.56</td><td>265</td><td>197</td><td>745</td></tr> <tr> <td>10 yr 1 m</td><td>5830</td><td>4.02</td><td>235</td><td>5.89</td><td>343</td><td>304</td><td>496</td></tr> <tr> <td>9 yr 0 m</td><td>5021</td><td>4.34</td><td>218</td><td>6.71</td><td>337</td><td>268</td><td>614</td></tr> <tr> <td>8 yr 0 m</td><td>5333</td><td>4.43</td><td>236</td><td>6.22</td><td>332</td><td>285</td><td>504</td></tr> <tr> <td>7 yr 0 m</td><td>6342</td><td>4.29</td><td>272</td><td>6.62</td><td>420</td><td>301</td><td>675</td></tr> <tr> <td>Avg</td><td>5112</td><td>4.19</td><td>214</td><td>6.18</td><td>316</td><td>253</td><td>9 Lacts.</td></tr> </table>		Age	Milk (ltr)	Protein (kg)	Milkfat (%)	Days	LW	12 yr 1 m	4766	3.98	190	5.56	265	197	745	10 yr 1 m	5830	4.02	235	5.89	343	304	496	9 yr 0 m	5021	4.34	218	6.71	337	268	614	8 yr 0 m	5333	4.43	236	6.22	332	285	504	7 yr 0 m	6342	4.29	272	6.62	420	301	675	Avg	5112	4.19	214	6.18	316	253	9 Lacts.
AM	ST	MS	OO	S	W	C	RA	R	L	US	FU	RU	FT	RT	TL	UO	DC																																																																																																																						
0	0	0	0	0	4	4	7	3	7	6	8	7	8	4	5	4	8	8																																																																																																																					
Age	Milk (ltr)	Protein (kg)	Milkfat (%)	Days	LW																																																																																																																																		
4 yr 0 m	4666	4.45	208	6.46	301	532																																																																																																																																	
3 yr 0 m	4090	4.68	191	6.61	271	292	481																																																																																																																																
2 yr 0 m	3481	4.47	155	6.68	233	287	471																																																																																																																																
Avg	4079	4.53	185	6.57	268	293	3 Lacts.																																																																																																																																
Age	Milk (ltr)	Protein (kg)	Milkfat (%)	Days	LW																																																																																																																																		
12 yr 1 m	4766	3.98	190	5.56	265	197	745																																																																																																																																
10 yr 1 m	5830	4.02	235	5.89	343	304	496																																																																																																																																
9 yr 0 m	5021	4.34	218	6.71	337	268	614																																																																																																																																
8 yr 0 m	5333	4.43	236	6.22	332	285	504																																																																																																																																
7 yr 0 m	6342	4.29	272	6.62	420	301	675																																																																																																																																
Avg	5112	4.19	214	6.18	316	253	9 Lacts.																																																																																																																																

Copyright 2023 LIC. All rights reserved. N = Inuced T = At least 1 Abnormal Test in this Lactation D = Lactation values include at least 1 derived test GeneMark DNA Profiled # = Parentage Uncertain D / S ✓ = Parentage Confirmed by DNA Indices exclude genomic information with the exception of some historical Herd BW values P001.50



THORNLEA SUPER TANSY ET, EXC
Dam of Lot 17.

Three Generation Pedigree

LIC **LOT 20** Summit Farms (Otorohanga) Ltd No 1 New Zealand

MINDA

PTPT / HERDCODE : HPR 2 / 39818
LOCATION : N074-609-129 / 3
DATE : 21/08/2023

AE Herd Averages as at 19/08/2023
Ancestry : 85% BW : 128/44 PW : 162/74

<p>Birth Ident: HPR-21-194</p> <p>Sex : MALE</p> <p>Breed : J J16</p> <p>Date of Birth : 11/08/2021</p> <p>BW (\$): 337/39</p> <p>Protein BV (kg): 7/40</p> <p>Fat BV (kg): 27/40</p> <p>Milk BV (ltr): -242/41</p> <p>Liveweight BV (kg): -51/32</p> <p>Fertility BV (%): 4.0/39</p> <p>Functional Survival BV (%): 1.6/30</p> <p>Somatic Cell BV: -0.37/39</p> <p>Overall Opinion BV: 0.08/34</p> <p>Udder Overall BV: 0.27/38</p> <p>Dairy Conformation BV: 0.22/38</p> <p>Fat %: 5.5</p> <p>Protein %: 4.1</p> <p>This two-year-old bull comes with an excellent pedigree. It has strong bloodlines that go back several generations. We purchased the dam, Calrenah Sun Heron from Trent Patterson a number of years ago at the Waikato Sale. An outstanding cow with an excellent temperament and production. A solid breeding cow. Any offspring of hers does over 500 milk solids. Very dependable. His sire is Glenui Degree Hoss, ET. This bull shows lots of promise through its strong bloodlines. You are welcome to come and see this bull on the farm. Inspection always welcome. Contact Selwyn on 027 269 0100.</p>	<p>GLENUI DEGREE HOSS ET</p> <p>Birth Ident: DTJJ-14-1 (315045)</p> <p>Breed : PJ J16</p> <p>BW (\$): 427/99</p> <p>Protein BV (kg): 12/99</p> <p>Fat BV (kg): 36/99</p> <p>Milk BV (ltr): -387/99</p> <p>Liveweight BV (kg): -44/99</p> <p>Fertility BV (%): 2.1/85</p> <p>Functional Survival BV (%): 2.1/85</p> <p>Somatic Cell BV: -0.51/99</p> <p>Fat %: 5.9</p> <p>Protein %: 4.4</p>	<p>ARRIETA NN DEGREE ET</p> <p>Birth Ident: JYNN-07-21 (308583)</p> <p>Breed: PJ J16</p> <p>BW (\$): 333/99</p> <p>Protein BV (kg): 9/99</p> <p>Fat BV (kg): 32/99</p> <p>Milk BV (ltr): -366/99</p> <p>Lwt BV (kg): -37/99</p> <p>Fertility BV (%): 1.2/99</p> <p>Func Surv BV (%): 2.7/99</p> <p>SCC BV: 0.03/99</p>	<p>NOAKES NEVVY SJJ</p> <p>Birth Ident: CCCK-00-54 (301104)</p> <p>Breed: SJ J16</p> <p>BW (\$): 230/99</p> <p>ARRIETA SAMUAL DESI</p> <p>Birth Ident: JYNN-02-6</p> <p>Breed : PJ J16</p> <p>BW (\$): 200/87</p> <p>9 Lacts. Protein Milkfat Milk (%) (kg) (%) (kg) Days 4062 4.53 184 5.89 239 274</p>																																																																								
	<p>CALRENAH SUN HERON</p> <p>Birth Ident: KWQL-10-18</p> <p>Breed : PJ J16</p> <p>BW (\$): 250/55</p> <p>Protein BV (kg): 3/60</p> <p>Fat BV (kg): 19/62</p> <p>Milk BV (ltr): -98/64</p> <p>Lwt BV (kg): -59/30</p> <p>Fertility BV (%): 4.9/51</p> <p>Func Surv BV (%): 1.2/33</p> <p>SCC BV: -0.23/55</p> <table border="1"> <thead> <tr> <th>Age</th> <th>Milk (ltr)</th> <th>Protein (%)</th> <th>Milkfat (%)</th> <th>Days</th> <th>LW</th> </tr> </thead> <tbody> <tr><td>12 yr 0 m</td><td>3522</td><td>4.10</td><td>157</td><td>5.49</td><td>210</td></tr> <tr><td>11 yr 0 m</td><td>2164</td><td>4.36</td><td>94</td><td>6.33</td><td>137</td></tr> <tr><td>10 yr 0 m</td><td>4012</td><td>3.98</td><td>160</td><td>5.51</td><td>221</td></tr> <tr><td>9 yr 0 m</td><td>3926</td><td>4.02</td><td>158</td><td>5.30</td><td>208</td></tr> <tr><td>8 yr 0 m</td><td>4796</td><td>3.71</td><td>178</td><td>5.66</td><td>271</td></tr> <tr><td>6 yr 0 m</td><td>3646</td><td>4.05</td><td>148</td><td>5.92</td><td>216</td></tr> <tr><td>5 yr 0 m</td><td>4370</td><td>3.97</td><td>174</td><td>5.47</td><td>239</td></tr> <tr><td>4 yr 0 m</td><td>4764</td><td>4.03</td><td>192</td><td>6.05</td><td>288</td></tr> <tr><td>3 yr 0 m</td><td>4291</td><td>3.80</td><td>163</td><td>5.82</td><td>250</td></tr> <tr><td colspan="5">Plus 1 unprinted lactation</td><td>184</td></tr> <tr><td colspan="5">Avg</td><td>3841</td></tr> </tbody> </table> <p>TRAITS OTHER THAN PRODUCTION (2014)</p> <p>AM ST MS OO S W C RA R L US FU RU FT RT TL UO DC 9 9 9 9 6 5 7 4 7 5 6 6 7 4 5 6 8</p>	Age	Milk (ltr)	Protein (%)	Milkfat (%)	Days	LW	12 yr 0 m	3522	4.10	157	5.49	210	11 yr 0 m	2164	4.36	94	6.33	137	10 yr 0 m	4012	3.98	160	5.51	221	9 yr 0 m	3926	4.02	158	5.30	208	8 yr 0 m	4796	3.71	178	5.66	271	6 yr 0 m	3646	4.05	148	5.92	216	5 yr 0 m	4370	3.97	174	5.47	239	4 yr 0 m	4764	4.03	192	6.05	288	3 yr 0 m	4291	3.80	163	5.82	250	Plus 1 unprinted lactation					184	Avg					3841	<p>CANAAN HGZ GIDEON</p> <p>Birth Ident: HBCF-08-26 (309538)</p> <p>Breed: PJ J16</p> <p>BW (\$): 124/94</p> <p>Protein BV (kg): -3/96</p> <p>Fat BV (kg): 2/96</p> <p>Milk BV (ltr): -113/96</p> <p>Lwt BV (kg): -63/89</p> <p>Fertility BV (%): 1.4/93</p> <p>Func Surv BV (%): 1.6/81</p> <p>SCC BV: -0.48/95</p>	<p>GLENUI BOWIES HONEYDEW</p> <p>Birth Ident: DTJJ-06-23</p> <p>Breed: PJ J16</p> <p>BW (\$): 310/76</p> <p>Milk (ltr) (%) (kg) (%) (kg) Days LW 11 yr 11 m 4675 4.46 209 6.61 309 298 T 161 9 yr 1 m 4994 4.63 231 6.55 327 278 462 8 yr 0 m 4877 4.69 229 6.60 322 255 T 446 7 yr 0 m 4910 4.74 233 6.67 328 274 T 526 6 yr 0 m 4492 4.81 216 6.62 297 256 491 Plus 5 unprinted lactations Avg 4544 4.69 213 6.61 300 272 9 Lacts.</p>
Age	Milk (ltr)	Protein (%)	Milkfat (%)	Days	LW																																																																						
12 yr 0 m	3522	4.10	157	5.49	210																																																																						
11 yr 0 m	2164	4.36	94	6.33	137																																																																						
10 yr 0 m	4012	3.98	160	5.51	221																																																																						
9 yr 0 m	3926	4.02	158	5.30	208																																																																						
8 yr 0 m	4796	3.71	178	5.66	271																																																																						
6 yr 0 m	3646	4.05	148	5.92	216																																																																						
5 yr 0 m	4370	3.97	174	5.47	239																																																																						
4 yr 0 m	4764	4.03	192	6.05	288																																																																						
3 yr 0 m	4291	3.80	163	5.82	250																																																																						
Plus 1 unprinted lactation					184																																																																						
Avg					3841																																																																						

Three Generation Pedigree

Jersey **LOT 21** Thornwood Family Trust New Zealand

MINDA

PTPT / HERDCODE : JTDB 2 / 41621
LOCATION : N074-688-968 / 4
DATE : 16/08/2023

AE Herd Averages as at 14/08/2023
Ancestry : 100% BW : 309/46 PW : 326/68

<p>REGISTERED JERSEY</p> <p>CARNMOR CARRICK TITAN</p> <p>Birth Ident: JTDB-21-323</p> <p>Sex : MALE</p> <p>Breed : PJ J16</p> <p>Date of Birth : 19/07/2021</p> <p>BW (\$): 418/39</p> <p>Protein BV (kg): 20/40</p> <p>Fat BV (kg): 38/40</p> <p>Milk BV (ltr): 0/41</p> <p>Liveweight BV (kg): -39/37</p> <p>Fertility BV (%): 1.2/40</p> <p>Functional Survival BV (%): 2.5/35</p> <p>Somatic Cell BV: -0.28/39</p> <p>Overall Opinion BV: 0.56/35</p> <p>Udder Overall BV: 0.82/38</p> <p>Dairy Conformation BV: 0.65/44</p> <p>Fat %: 5.5</p> <p>Protein %: 4.2</p> <p>A very well bred bull that has run with the contract heifers with AB. His maternal sister was sold for \$22,200 as an in-calf heifer at our dispersal. She classified VG87 (8-9) and produced 468kgs ms at 2yrs LW 463. Tanzi is a maternal sister to the LIC Premier sire Thornwood Degree Trigger one of the</p>	<p>PUKETAWA KING CARRICK JG</p> <p>Birth Ident: BHYD-13-60 (314515)</p> <p>Breed : PJ J16</p> <p>BW (\$): 430/99</p> <p>Protein BV (kg): 17/99</p> <p>Fat BV (kg): 39/99</p> <p>Milk BV (ltr): -206/99</p> <p>Liveweight BV (kg): -50/99</p> <p>Fertility BV (%): 0.1/99</p> <p>Functional Survival BV (%): 2.2/94</p> <p>Somatic Cell BV: -0.55/99</p> <p>Fat %: 5.8</p> <p>Protein %: 4.3</p>	<p>ROMA MURMUR KINGPIN SJJ</p> <p>Birth Ident: BBGX-11-86 (312501)</p> <p>Breed: SJ J16</p> <p>BW (\$): 272/99</p> <p>Protein BV (kg): 18/99</p> <p>Fat BV (kg): 21/99</p> <p>Milk BV (ltr): 151/99</p> <p>Lwt BV (kg): -41/99</p> <p>Fertility BV (%): -2.9/99</p> <p>Func Surv BV (%): 0.4/99</p> <p>SCC BV: -0.81/99</p>	<p>OKURA LIKA MURMUR SJJ</p> <p>Birth Ident: CFWR-05-95 (306549)</p> <p>Breed: SJ J16</p> <p>BW (\$): 225/99</p> <p>ROMA MANHATTEN KATE 2 SJJ</p> <p>Birth Ident: BBGX-07-11</p> <p>Breed : SJ J16</p> <p>BW (\$): 388/79</p> <p>6 Lacts. Protein Milkfat Milk (%) (kg) (%) (kg) Days 9562 3.95 377 4.97 475 301</p>																																				
	<p>THORNWOOD TERRIFICS TANZI ET</p> <p>Birth Ident: HPQ-15-47</p> <p>Breed : PJ J16</p> <p>BW (\$): 402/58</p> <p>Protein BV (kg): 24/60</p> <p>Fat BV (kg): 37/60</p> <p>Milk BV (ltr): 204/63</p> <p>Lwt BV (kg): -28/51</p> <p>Fertility BV (%): 1.9/54</p> <p>Func Surv BV (%): 2.8/45</p> <p>SCC BV: -0.01/57</p> <table border="1"> <thead> <tr> <th>Age</th> <th>Milk (ltr)</th> <th>Protein (%)</th> <th>Milkfat (%)</th> <th>Days</th> <th>LW</th> </tr> </thead> <tbody> <tr><td>6 yr 0 m</td><td>6089</td><td>3.92</td><td>239</td><td>5.44</td><td>331</td></tr> <tr><td>4 yr 0 m</td><td>6610</td><td>4.14</td><td>274</td><td>5.18</td><td>343</td></tr> <tr><td>3 yr 0 m</td><td>5144</td><td>4.41</td><td>227</td><td>5.46</td><td>281</td></tr> <tr><td>2 yr 0 m</td><td>4877</td><td>3.90</td><td>190</td><td>5.47</td><td>267</td></tr> <tr><td colspan="5">Avg</td><td>5680</td></tr> </tbody> </table> <p>TRAITS OTHER THAN PRODUCTION (2019)</p> <p>AM ST MS OO S W C RA R L US FU RU FT RT TL UO DC 9 9 7 9 5 4 7 4 5 6 7 8 8 5 5 4 8 9</p>	Age	Milk (ltr)	Protein (%)	Milkfat (%)	Days	LW	6 yr 0 m	6089	3.92	239	5.44	331	4 yr 0 m	6610	4.14	274	5.18	343	3 yr 0 m	5144	4.41	227	5.46	281	2 yr 0 m	4877	3.90	190	5.47	267	Avg					5680	<p>PUKETAWA MAU CORONA</p> <p>Birth Ident: BHYD-10-53</p> <p>Breed: PJ J16</p> <p>BW (\$): 452/67</p> <p>Milk (ltr) (%) (kg) (%) (kg) Days LW 12 yr 1 m 2295 4.70 108 5.78 133 224 247 11 yr 1 m 2176 4.57 99 3.60 78 200 305 10 yr 1 m 2842 4.45 126 4.00 114 208 T 177 9 yr 0 m 2155 4.51 97 5.86 126 189 316 8 yr 0 m 3301 4.79 158 5.82 192 247 273 Plus 6 unprinted lactations Avg 3535 4.50 159 5.69 201 218 11 Lacts.</p>	<p>LYNDBROOK TERRIFIC ET SJJ</p> <p>Birth Ident: DOBT-08-38 (309084)</p> <p>Breed: SJ J16</p> <p>BW (\$): 322/99</p> <p>Protein BV (kg): 13/99</p> <p>Fat BV (kg): 19/99</p> <p>Milk BV (ltr): -184/99</p> <p>Lwt BV (kg): -49/99</p> <p>Fertility BV (%): -1.1/99</p> <p>Func Surv BV (%): 4.5/99</p> <p>SCC BV: -0.05/99</p>
Age	Milk (ltr)	Protein (%)	Milkfat (%)	Days	LW																																		
6 yr 0 m	6089	3.92	239	5.44	331																																		
4 yr 0 m	6610	4.14	274	5.18	343																																		
3 yr 0 m	5144	4.41	227	5.46	281																																		
2 yr 0 m	4877	3.90	190	5.47	267																																		
Avg					5680																																		

Three Generation Pedigree

jersey™ LOT 22 Thornwood Family Trust New Zealand AE Herd Averages as at 14/08/2023 Ancestry: 100% BW: 309/46 PW: 326/68 PTPT / HERDCODE: JTDB 2 / 41621 LOCATION: N074-688-968 / 4 DATE: 16/08/2023 MINDA

Breeder: Richard & Pauline Adam Vendor: R A & P E Adam REGISTERED JERSEY A2A2 G3 SVD CARNMOR HOSS FAME Birth Ident: HPQ-20-2 Sex: MALE Breed: PJ J16 Date of Birth: 3/09/2020 BW (\$): 283/40 Protein BV (kg): 0/41 Fat BV (kg): 17/41 Milk BV (ltr): -444/42 Liveweight BV (kg): -61/33 Fertility BV (%): 4.4/41 Functional Survival BV (%): 1.2/32 Somatic Cell BV: -0.39/40 Overall Opinion BV: 0.29/34 Udder Overall BV: 0.69/38 Dairy Conformation BV: 0.11/41 Fat %: 5.6 Protein %: 4.2

GLENUI DEGREE HOSS ET Birth Ident: DTJJ-14-1 (315045) Breed: PJ J16 G3 SVD BW (\$): 422/99 Protein BV (kg): 11/99 Fat BV (kg): 35/99 Milk BV (ltr): -398/99 Liveweight BV (kg): -44/99 Fertility BV (%): 3.5/99 Functional Survival BV (%): 2.1/85 Somatic Cell BV: -0.50/99 Fat %: 5.9 Protein %: 4.4 CARNMOR NORTH'S FANTASY Birth Ident: HPQ-06-3 Breed: PJ J16 G3 EX4 PW (\$): 323/89 BW (\$): 142/59 Lwt BV (kg): -78/32 Protein BV (kg): -11/65 Fertility BV (%): 5.7/56 Fat BV (kg): -1/66 Func Surv BV (%): 0.3/42 Milk BV (ltr): -489/68 SCC BV: -0.28/61

ARRIETA NN DEGREE ET Birth Ident: JYNN-07-21 (308583) Breed: PJ J16 G3, G1 SVD BW (\$): 333/99 Lwt BV (kg): -37/99 Protein BV (kg): 9/99 Fertility BV (%): 1.2/99 Fat BV (kg): 32/99 Func Surv BV (%): 2.7/99 Milk BV (ltr): -366/99 SCC BV: 0.03/99 GLENUI BOWIES HONEYDEW Birth Ident: DTJJ-06-23 Breed: PJ J16 G3 EX5 BW (\$): 308/76 PW (\$): 636/96 11 yr 11 m 4675 4.46 209 6.61 309 298 T 161 9 yr 1 m 4994 4.63 231 6.55 327 278 462 8 yr 0 m 4877 4.69 229 6.60 322 255 T 446 7 yr 0 m 4910 4.74 233 6.67 328 274 T 526 6 yr 0 m 4492 4.81 216 6.62 297 256 491 Avg 4544 4.69 213 6.61 300 272 9 Lacts. TAHAU NORTHERN EXPOSURE Birth Ident: XFX-95-94 (301734) Breed: PJ J16 G3, G1 BW (\$): 148/98 Lwt BV (kg): -62/95 Protein BV (kg): -10/99 Fertility BV (%): 3.0/98 Fat BV (kg): 0/99 Func Surv BV (%): 3.0/92 Milk BV (ltr): -658/99 SCC BV: -0.25/98 CARNMOR FRED'S FRAN Birth Ident: HPQ-03-38 Breed: PJ J16 EX4 BW (\$): 11/52 PW (\$): -80/86 4 yr 11 m 4854 3.75 182 5.09 247 288 T -78 3 yr 11 m 4694 3.87 182 5.52 259 284 162 2 yr 11 m 4868 3.99 194 5.33 259 305 97 2 yr 0 m 3848 3.84 148 4.97 191 272 130 Avg 4566 3.86 176 5.24 239 287 4 Lacts.

NOAKES NEVVY SJJ Birth Ident: CCCC-00-54 (301104) Breed: SJ J16 SVD BW (\$): 230/99 ARRIETA SAMUAL DESI Birth Ident: JYNN-02-6 Breed: PJ J16 VG2 SVD BW (\$): 200/87 PW (\$): 273/92 9 Lacts. Protein Milkfat Milk (%)(kg) (%)(kg) Days 4062 4.53 184 5.89 239 274 KONUI GLEN ELMOS BOWIE Birth Ident: KRM-00-40 (301561) Breed: PJ J16 SVD BW (\$): 141/99 GLENUI BLAKES HONEY Birth Ident: DTJJ-04-38 Breed: PJ J16 VG4 SVD BW (\$): 202/63 PW (\$): 101/96 10 Lacts. Protein Milkfat Milk (%)(kg) (%)(kg) Days 3297 4.33 143 5.73 189 246 FYN INDEX Oseas HB No: 00000045310/DNK (65220) Breed: PJ J16 BW (\$): 12/89 TAHAU MIKKELONLY Birth Ident: XFX-91-98 Breed: PJ J16 EX4 BW (\$): 22/77 PW (\$): 175/94 15 Lacts. Protein Milkfat Milk (%)(kg) (%)(kg) Days 3459 4.41 152 6.35 219 239 DOUBLEAAR ACES FREDERICK Birth Ident: CGMJ-01-65 Breed: PJ J16 BW (\$): -99/79 CARNMOR MOL'S FRANCIE Birth Ident: HPQ-01-22 Breed: PJ J16 EX4 BW (\$): 19/63 PW (\$): 214/89 5 Lacts. Protein Milkfat Milk (%)(kg) (%)(kg) Days 5205 3.91 204 5.30 276 269

A very smart bull with a strong outcross on the female line. He has been run with selected heifers the last two seasons. His dam is a mighty cow and won numerous show prizes as a younger cow. She is calving again at age 17 this season and is still running with the herd. She is the dam of Carnmor Stars Fantasy VG2 (7-8) who has produced very well in the Cinagro Stud. Carnmor Speedway Felicity EX4 398kg fat protein in the Goldwyn Stud and numerous other granddaughters that have performed very well in other herds.

Three Generation Pedigree

LIC™ LOT 23 Ede Investments Ltd New Zealand AE Herd Averages as at 15/08/2023 Ancestry: 98% BW: 343/48 PW: 372/65 PTPT / HERDCODE: DFYL 2 / 19917 LOCATION: N056-702-645 / 1 DATE: 17/08/2023 MINDA

Birth Ident: DFYL-21-175 Sex: MALE Breed: J J16 Date of Birth: 5/09/2021 BW (\$): 361/25 Protein BV (kg): 10/25 Fat BV (kg): 35/25 Milk BV (ltr): -434/26 Liveweight BV (kg): -31/29 Fertility BV (%): -0.3/25 Functional Survival BV (%): 3.0/19 Somatic Cell BV: -0.32/24 Overall Opinion BV: 0.34/18 Udder Overall BV: 0.22/19 Dairy Conformation BV: 0.55/26 Fat %: 5.8 Protein %: 4.3 From the Tironui herd come two well backed bulls. Bulls out of this herd are performing well in AB companies. No fuss cows and well bred.

ARKAN MISTY GRIDLOCK Birth Ident: MHT-19-142 (320508) Breed: PJ J16 G3 SVD BW (\$): 363/46 Protein BV (kg): 6/46 Fat BV (kg): 31/46 Milk BV (ltr): -634/46 Liveweight BV (kg): -20/46 Fertility BV (%): 2.2/48 Functional Survival BV (%): 3.1/40 Somatic Cell BV: -0.42/45 Fat %: 5.9 Protein %: 4.4 DAM: Birth Ident: DFYL-17-228 Breed: J J16 SVD PW (\$): 475/90 BW (\$): 356/55 Lwt BV (kg): -42/72 Protein BV (kg): 14/54 Fertility BV (%): -3.0/46 Fat BV (kg): 38/55 Func Surv BV (%): 2.8/38 Milk BV (ltr): -233/57 SCC BV: -0.22/51 4 yr 11 m 4568 4.25 194 5.41 247 231 T 530 4 yr 0 m 4856 4.41 214 5.71 277 273 612 1 yr 11 m 3545 4.44 157 5.80 206 305 287 Avg 4323 4.36 189 5.63 243 270 3 Lacts.

CRESCENT EXCELL MISTY ET Birth Ident: MRTW-13-164 (314052) Breed: PJ J16 G3 SVD BW (\$): 403/99 Lwt BV (kg): 0/99 Protein BV (kg): 7/99 Fertility BV (%): 0.0/99 Fat BV (kg): 38/99 Func Surv BV (%): 3.4/98 Milk BV (ltr): -781/99 SCC BV: -0.61/99 GLOBAL GENETIC GOLD SJJ Birth Ident: KFDF-10-16 Breed: SJ J16 VG4 SVD BW (\$): 384/81 PW (\$): 474/95 11 yr 0 m 3932 3.68 145 4.51 178 164 T 475 10 yr 1 m 4953 3.75 186 5.18 257 223 457 9 yr 0 m 5988 4.17 250 5.86 351 300 419 8 yr 0 m 6445 3.80 245 5.16 322 294 305 7 yr 0 m 6045 4.18 253 5.72 346 305 246 Avg 5132 3.93 202 5.63 289 261 9 Lacts. PUKETAWA KING CONNACHT JG Birth Ident: BHYD-14-60 (315503) Breed: PJ J16 G3 SVD BW (\$): 361/99 Lwt BV (kg): -26/99 Protein BV (kg): 8/99 Fertility BV (%): -2.7/99 Fat BV (kg): 38/99 Func Surv BV (%): 3.6/97 Milk BV (ltr): -451/99 SCC BV: -0.48/99 DAM: Birth Ident: DFYL-12-108 Breed: J J16 BW (\$): 365/59 PW (\$): 555/95 10 yr 0 m 4219 4.36 184 5.66 239 247 479 9 yr 1 m 3985 4.19 167 5.43 216 213 613 7 yr 11 m 4615 4.64 214 5.94 274 257 447 7 yr 0 m 4357 4.47 195 6.04 263 231 497 5 yr 11 m 4006 4.64 186 6.45 258 279 506 Avg 4044 4.49 181 5.98 242 250 9 Lacts.

MARSDEN NN EXCELL ET Birth Ident: CGQN-07-108 (308588) Breed: PJ J16 BW (\$): 259/99 CRESCENT RG MADAM Birth Ident: GFW-08-56 Breed: PJ J16 EX3 SVD BW (\$): 320/87 PW (\$): 453/93 10 Lacts. Protein Milkfat Milk (%)(kg) (%)(kg) Days 3905 4.28 167 5.98 234 275 PUHIPUHI CAPS GOLDIE SJJ Birth Ident: MGXV-08-55 (309046) Breed: SJ J15F1 SVD BW (\$): 287/99 JAYDEE LADY GOLDIE Birth Ident: KFDF-07-57 Breed: J J16 SVD BW (\$): 237/62 PW (\$): 320/90 13 Lacts. Protein Milkfat Milk (%)(kg) (%)(kg) Days 3816 4.25 162 6.29 240 225 ROMA MURMUR KINGPIN SJJ Birth Ident: BBGX-11-86 (312501) Breed: SJ J16 SVD BW (\$): 272/99 PUKETAWA MAU CORONA Birth Ident: BHYD-10-53 Breed: PJ J16 EX3 SVD BW (\$): 452/67 PW (\$): 713/89 11 Lacts. Protein Milkfat Milk (%)(kg) (%)(kg) Days 3535 4.50 159 5.69 201 218 OKURA LT INTEGRITY Birth Ident: CFWR-10-114 (311013) Breed: PJ J16 SVD BW (\$): 411/99 DAM: Birth Ident: DFYL-10-59 Breed: J J16 BW (\$): 231/60 PW (\$): 305/94 6 Lacts. Protein Milkfat Milk (%)(kg) (%)(kg) Days 3863 4.28 165 5.26 203 246

Three Generation Pedigree

LIC **LOT 24** MINDA

Livestock Improvement Corporation New Zealand

AE³ Herd Averages as at Ancestry: BW: PW:

TPPT / HERDCODE : LOCATION : DATE : 15/08/2023

Vendor: Ede Investments Ltd

KAIMATARAU FLINT POPEYE
 Birth Ident: BYQM-19-161 (320011)
 Breed: PJ J16 G3 S✓ D✓
 BW (\$): 352/38
 Protein BV (kg): 12/39
 Fat BV (kg): 34/40
 Milk BV (ltr): -410/40
 Liveweight BV (kg): -47/35
 Fertility BV (%): -1.2/35
 Functional Survival BV (%): 0.5/33
 Somatic Cell BV: -0.08/38
 Fat %: 6.4
 Protein %: 4.5

TIRONUI DEGREE BETTIE
 Birth Ident: DFYL-13-6 VG3
 Breed: PJ J16 G3 S✓ D✓
 PW (\$): 359/86
 BW (\$): 314/65 Lwt BV (kg): -50/64
 Protein BV (kg): 15/67 Fertility BV (%): -1.2/63
 Fat BV (kg): 33/67 Func Surv BV (%): 0.8/53
 Milk BV (ltr): -195/69 SCC BV: 0.03/64

Age	Milk (ltr)	Protein (kg)	Milkfat (kg)	Days	LW
5 yr 5 m	3906	4.60	180	5.65	221
3 yr 7 m	3472	4.43	154	5.13	178
2 yr 7 m	2856	4.25	121	6.27	179
Avg	3411	4.45	152	5.65	193

TRAITS OTHER THAN PRODUCTION (2015)
 AM ST MS OO S W C R A R L U S F U R U FT RT TL UO DC
 0 0 0 0 5 4 8 5 7 6 6 6 6 5 5 4 8 8

SHEPHERDS LT FLINT ET S3J
 Birth Ident: CGPX-16-167 (317023)
 Breed: SJ J16 G3 S✓ D✓
 BW (\$): 369/98 Lwt BV (kg): -36/99
 Protein BV (kg): 25/99 Fertility BV (%): -10.2/99
 Fat BV (kg): 43/99 Func Surv BV (%): 0.4/87
 Milk BV (ltr): -157/99 SCC BV: 0.00/99

KAIMATARAU ZELLO PIXIE
 Birth Ident: BYQM-13-120 VG2
 Breed: PJ J16 G3 S✓ D✓
 BW (\$): 397/54 PW (\$): 514/88
 Milk Protein Milkfat
 Age (ltr) (%) (kg) (%) (kg) Days LW
 6 yr 11 m 5376 4.29 231 7.05 379 297 T 357
 6 yr 0 m 5800 4.26 247 7.27 422 286 572
 5 yr 0 m 5837 4.34 253 6.44 376 283 382
 2 yr 11 m 4754 4.32 206 6.63 315 304 197
 1 yr 11 m 3864 4.37 169 6.91 267 300 286
 Plus 1 unprinted lactation
 Avg 5126 4.31 221 6.86 352 294 5 Lacts.

ARRIETA NN DEGREE ET
 Birth Ident: JYNN-07-21 (308583)
 Breed: PJ J16 G3,G1 S✓ D✓
 BW (\$): 333/99 Lwt BV (kg): -37/99
 Protein BV (kg): 9/99 Fertility BV (%): 1.2/99
 Fat BV (kg): 32/99 Func Surv BV (%): 2.7/99
 Milk BV (ltr): -366/99 SCC BV: 0.03/99

TIRONUI MANS BETTY S3J
 Birth Ident: DFYL-04-166 GP2
 Breed: SJ J16 G3,G1 S✓ D✓
 BW (\$): 200/86 PW (\$): 657/93
 Milk Protein Milkfat
 Age (ltr) (%) (kg) (%) (kg) Days LW
 8 yr 11 m 5275 3.85 203 4.76 251 262 T 515
 7 yr 0 m 6009 4.09 246 5.36 322 289 569
 5 yr 11 m 5791 3.95 229 5.26 304 271 636
 4 yr 11 m 3685 3.93 145 5.14 189 199 349
 4 yr 0 m 4151 4.07 169 5.30 220 230 440
 Plus 3 unprinted lactations
 Avg 4795 3.95 190 5.29 254 249 7 Lacts.

LYNBROOK TERRIFIC ET S3J
 Birth Ident: DQBT-08-38 (309804)
 Breed: SJ J16 S✓ D✓
 BW (\$): 322/99

SHEPHERDS FRANCISCA S2J
 Birth Ident: CGPX-12-86
 Breed: SJ J15F1 VG3 S✓
 BW (\$): 383/74 PW (\$): 878/91
 6 Lacts. Protein Milkfat
 Milk (%) (kg) (%) (kg) Days
 4400 4.46 196 6.78 298 254

PUKEROA TGM MANZELLO
 Birth Ident: HLB-07-58 (308533)
 Breed: PJ J16 S✓ D✓
 BW (\$): 312/99

KAIMATARAU IRAN PIXIE
 Birth Ident: BYQM-03-34
 Breed: PJ J16 EX9 S✓
 BW (\$): 284/70 PW (\$): 383/96
 14 Lacts. Protein Milkfat
 Milk (%) (kg) (%) (kg) Days
 4300 4.31 185 5.95 256 268

NOAKES NEVVY S3J
 Birth Ident: CCCK-00-54 (301104)
 Breed: SJ J16 S✓ D✓
 BW (\$): 230/99

ARRIETA SAMUAL DESI
 Birth Ident: JYNN-02-6
 Breed: PJ J16 VG2 S✓ D✓
 BW (\$): 200/87 PW (\$): 273/92
 9 Lacts. Protein Milkfat
 Milk (%) (kg) (%) (kg) Days
 4062 4.53 184 5.89 239 274

OKURA MANHATTEN ET S3J
 Birth Ident: CFWR-99-47 (300534)
 Breed: SJ J16 S✓ D✓
 BW (\$): 139/99

TIRONUI GSSF BESSIE S3J
 Birth Ident: DFYL-00-111
 Breed: SJ J16 A S✓
 BW (\$): 136/72 PW (\$): 342/91
 10 Lacts. Protein Milkfat
 Milk (%) (kg) (%) (kg) Days
 3830 4.10 157 5.99 229 236

From the Tironui herd come two well backed bulls. Bulls out of this herd are performing well in AB companies. No fuss cows and well bred.

The information on this report is as recorded on the LIC MINDA database as at date of print, and LIC does not warrant the accuracy of the information provided

Copyright 2023 LIC. All rights reserved

Three Generation Pedigree

LIC **LOT 25** MINDA

Thornwood Family Trust New Zealand

AE³ Herd Averages as at 13/08/2023 Ancestry: 100% BW: 309/46 PW: 326/68

TPPT / HERDCODE : JTDB 2 / 41621 LOCATION : N074-688-968 / 4 DATE : 14/08/2023

Vendor: S & M Good

LYNBROOK PC BUZZ ET
 Birth Ident: DQBT-20-31 (321038)
 Breed: PJ J16 G3 S✓ D✓
 BW (\$): 400/40
 Protein BV (kg): 11/40
 Fat BV (kg): 33/40
 Milk BV (ltr): -306/42
 Liveweight BV (kg): -62/43
 Fertility BV (%): 2.2/38
 Functional Survival BV (%): 1.8/35
 Somatic Cell BV: -0.36/39
 Fat %: 5.8
 Protein %: 4.4

THORNWOOD TRIGGERS MAY
 Birth Ident: JTDB-17-36 EX2
 Breed: PJ J16 G3 S✓ D✓
 PW (\$): 486/88
 BW (\$): 418/53 Lwt BV (kg): -43/33
 Protein BV (kg): 19/57 Fertility BV (%): -2.6/52
 Fat BV (kg): 46/58 Func Surv BV (%): 1.0/35
 Milk BV (ltr): -163/61 SCC BV: -0.04/54

Age	Milk (ltr)	Protein (kg)	Milkfat (kg)	Days	LW
5 yr 0 m	4330	4.82	209	6.35	275
4 yr 1 m	3674	4.57	168	5.43	200
3 yr 0 m	4056	4.73	192	6.14	249
1 yr 11 m	3589	4.48	161	6.20	223
Avg	3912	4.66	182	6.05	237

TRAITS OTHER THAN PRODUCTION (2019)
 AM ST MS OO S W C R A R L U S F U R U FT RT TL UO DC
 0 0 0 0 5 4 7 4 7 6 8 7 8 5 5 4 8 8

PUKETAWA KING CARRICK JG
 Birth Ident: BHYD-13-60 (314515)
 Breed: PJ J16 G3 S✓ D✓
 BW (\$): 430/99 Lwt BV (kg): -50/99
 Protein BV (kg): 17/99 Fertility BV (%): 0.1/99
 Fat BV (kg): 39/99 Func Surv BV (%): 2.2/94
 Milk BV (ltr): -206/99 SCC BV: -0.55/99

LYNBROOK GOLDEN BOUNTY ET
 Birth Ident: MRTW-16-11 VG2
 Breed: PJ J16 G3 S✓ D✓
 BW (\$): 434/60 PW (\$): 502/92
 Milk Protein Milkfat
 Age (ltr) (%) (kg) (%) (kg) Days LW
 6 yr 5 m 1987 3.76 75 5.45 108 69 T 540
 4 yr 6 m 5929 4.20 249 5.89 349 273 286
 3 yr 6 m 5060 4.38 222 5.94 300 277 414
 2 yr 5 m 4878 4.41 215 6.04 295 287 452
 Avg 5289 4.32 229 5.95 315 279 3 Lacts.

THORNWOOD DEGREE TRIGGER
 Birth Ident: JTDB-14-142 (315029)
 Breed: PJ J16 G3 S✓ D✓
 BW (\$): 378/98 Lwt BV (kg): -33/98
 Protein BV (kg): 15/99 Fertility BV (%): -4.2/98
 Fat BV (kg): 38/99 Func Surv BV (%): 2.7/93
 Milk BV (ltr): -241/99 SCC BV: -0.26/99

HILLSTAR MAUNGAS MAY
 Birth Ident: FMD-07-86 VG4
 Breed: PJ J16 G3 S✓
 BW (\$): 316/61 PW (\$): 585/89
 Milk Protein Milkfat
 Age (ltr) (%) (kg) (%) (kg) Days LW
 12 yr 0 m 1463 4.38 64 6.00 88 68 401
 11 yr 1 m 3626 4.50 163 6.14 222 252 367
 9 yr 11 m 3828 4.60 176 6.13 235 300 T 476
 8 yr 11 m 3804 4.65 177 6.61 252 242 151
 7 yr 11 m 4843 4.65 225 6.25 303 277 380
 Plus 6 unprinted lactations
 Avg 4401 4.54 200 6.47 285 269 10 Lacts.

ROMA MURMUR KINGPIN S3J
 Birth Ident: BBGX-11-86 (312501)
 Breed: SJ J16 S✓ D✓
 BW (\$): 272/99

PUKETAWA MAU CORONA
 Birth Ident: BHYD-10-53
 Breed: PJ J16 EX3 S✓
 BW (\$): 452/67 PW (\$): 713/89
 11 Lacts. Protein Milkfat
 Milk (%) (kg) (%) (kg) Days
 3535 4.50 159 5.69 201 218

CRESCENT KENYA BOUNTY
 Birth Ident: GFW-08-303 (309811)
 Breed: PJ J16 S✓ D✓
 BW (\$): 377/97

GLOBAL GENETIC GOLD S3J
 Birth Ident: KFDF-10-16
 Breed: SJ J16 VG4 S✓ D✓
 BW (\$): 384/81 PW (\$): 474/95
 9 Lacts. Protein Milkfat
 Milk (%) (kg) (%) (kg) Days
 0 5132 3.93 202 5.63 289 261

ARRIETA NN DEGREE ET
 Birth Ident: JYNN-07-21 (308583)
 Breed: PJ J16 S✓ D✓
 BW (\$): 333/99

HILLSTAR MANZELLOS TRUDY
 Birth Ident: MXXH-10-30
 Breed: PJ J16 EX2 S✓ D✓
 BW (\$): 306/79 PW (\$): 498/89
 4 Lacts. Protein Milkfat
 Milk (%) (kg) (%) (kg) Days
 0 4676 4.32 202 5.37 251 239

TAWA GROVE MAUNGA ET S3J
 Birth Ident: CVVK-99-208 (300528)
 Breed: SJ J16 S✓ D✓
 BW (\$): 228/99

HILLSTAR SAMUALS MAY
 Birth Ident: FMD-02-62
 Breed: PJ J16 VG6
 BW (\$): 137/58 PW (\$): 216/88
 11 Lacts. Protein Milkfat
 Milk (%) (kg) (%) (kg) Days
 3523 4.22 149 6.36 224 244

The information on this report is as recorded on the LIC MINDA database as at date of print, and LIC does not warrant the accuracy of the information provided

Copyright 2023 LIC. All rights reserved

Three Generation Pedigree



Thornwood Family Trust
New Zealand

AE³ Herd Averages as at 13/08/2023
Ancestry : 100% BW : 309/46 PW : 326/68

PTPT / HERDCODE : JTDB 2 / 41621
LOCATION : N074-688-968 / 4
DATE : 14/08/2023

Vendor: S & M Good

Birth Ident: JTDB-22-324
Sex: MALE
Breed: J J16
Date of Birth: 30/07/2022

BW (\$): 436/23
Protein BV (kg): 18/25
Fat BV (kg): 38/25
Milk BV (ltr): -57/26
Liveweight BV (kg): -48/18
Fertility BV (%): 2.1/22
Functional Survival BV (%): 2.3/16
Somatic Cell BV: -0.50/23
Overall Opinion BV: 0.31/16
Udder Overall BV: 0.44/22
Dairy Conformation BV: 0.64/28
Fat %: 5.6
Protein %: 4.2

THORNWOOD BANFF TITUS
Birth Ident: JTDB-19-370 (320020)
Breed: PJ J16
BW (\$): 435/40
Protein BV (kg): 17/43
Fat BV (kg): 39/42
Milk BV (ltr): -326/43
Liveweight BV (kg): -37/34
Fertility BV (%): 2.0/39
Functional Survival BV (%): 1.9/26
Somatic Cell BV: -0.44/40
Fat %: 6
Protein %: 4.5

THORNWOOD INTEGS JOYCE
Birth Ident: JTDB-17-42
Breed: PJ J16
BW (\$): 427/52
Protein BV (kg): 19/56
Fat BV (kg): 37/57
Milk BV (ltr): 212/59
Liveweight BV (kg): -37/34
Fertility BV (%): 2.0/39
Functional Survival BV (%): 1.9/26
Somatic Cell BV: -0.44/40
Fat %: 6
Protein %: 4.5

Age (lrs) (lrs) (kg) (kg) (kg) (kg) Days LW
5 yr 0 m 6033 4.10 248 5.22 315 294 585
4 yr 0 m 5270 3.96 209 4.97 262 231 571
3 yr 0 m 4860 4.16 202 5.25 255 300 424
2 yr 2 m 3379 3.82 129 5.36 181 235 542

Traits other than production (2019)
AM ST MS OO S W C R A R L U S F U R U FT RT L T U O DC
0 0 0 0 5 4 7 5 6 6 7 8 8 5 5 5 8 8

GLANTON DESI BANFF
Birth Ident: BHDQ-17-57 (318021)
Breed: PJ J16
BW (\$): 501/98
Protein BV (kg): 22/99
Fat BV (kg): 51/99
Milk BV (ltr): -439/99
Lwt BV (kg): -34/98
Fertility BV (%): -4.0/98
Func Surv BV (%): 1.6/65
SCC BV: -0.67/99

THORNWOOD GOLDIES TRIX
Birth Ident: JTDB-16-4
Breed: PJ J16
BW (\$): 421/57
Milk (ltr) (lrs) (kg) (kg) Days LW
6 yr 1 m 5179 4.45 230 5.75 298 277 572
5 yr 0 m 5097 4.24 216 5.68 289 237 590
4 yr 0 m 5172 4.35 225 5.44 281 305 419
3 yr 1 m 4217 4.40 186 6.45 272 273 549
1 yr 11 m 3568 4.27 152 5.86 209 285 355
Avg 4646 4.35 202 5.81 270 275 5 Lacts.

OKURA LT INTEGRITY
Birth Ident: CFWR-10-114 (311013)
Breed: PJ J16
BW (\$): 411/99
Protein BV (kg): 14/99
Fat BV (kg): 39/99
Milk BV (ltr): -132/99
Lwt BV (kg): -53/99
Fertility BV (%): -1.2/99
Func Surv BV (%): 3.8/99
SCC BV: -0.07/99

THORNWOOD MURMURS JOYCE
Birth Ident: JTDB-12-105
Breed: PJ J16
BW (\$): 282/58
Milk (ltr) (lrs) (kg) (kg) Days LW
8 yr 11 m 5186 4.06 211 5.14 267 289 381
7 yr 10 m 4904 4.20 206 5.16 253 305 270
6 yr 11 m 4770 4.06 194 5.97 285 292 368
5 yr 10 m 3860 4.20 162 5.54 214 276 T 199
4 yr 10 m 4007 3.99 160 5.33 214 299 199
Avg 4490 4.06 182 5.33 239 276 8 Lacts.

ARRIETA TERRIFIC DESI ET
Birth Ident: JYNN-11-7 (312047)
Breed: PJ J16
BW (\$): 367/98

GLANTON TANA BLYSSE ET
Birth Ident: BHDQ-14-1
Breed: PJ J16 GP4
BW (\$): 415/70
PW (\$): 601/89
Lactations: 7 Lacts.

THORNWOOD DEGREE TRIX ET
Birth Ident: JTDB-14-13
Breed: PJ J16 EX4
BW (\$): 374/72
PW (\$): 387/90
Lactations: 4 Lacts.

LYNBROOK TERRIFIC ET S3J
Birth Ident: DQBT-08-38 (309084)
Breed: SJ J16
BW (\$): 322/99

OKURA LIKA I-CHARMAINE ET
Birth Ident: CFWR-05-114
Breed: PJ J16 EX4
BW (\$): 198/74
PW (\$): 290/91
Lactations: 5 Lacts.

OKURA LIKA MURMUR S3J
Birth Ident: CFWR-05-95 (306549)
Breed: SJ J16
BW (\$): 225/99

HILLSTAR FJORDS JOYCE
Birth Ident: FMD-99-13
Breed: PJ J16 EX6
BW (\$): 163/76
PW (\$): 539/90
Lactations: 11 Lacts.

Copyright 2023 LIC. All rights reserved

N = Induced T = At Least 1 Abnormal Test in this Lactation
D = Lactation values include at least 1 derived test

GeneMark DNA Profiled # = Parentage Uncertain D / S ✓ = Parentage Confirmed by DNA
Indices exclude genomic information with the exception of some historical Herd BW values

P001.50

Three Generation Pedigree



Thornwood Family Trust
New Zealand

AE³ Herd Averages as at 13/08/2023
Ancestry : 100% BW : 309/46 PW : 326/68

PTPT / HERDCODE : JTDB 2 / 41621
LOCATION : N074-688-968 / 4
DATE : 14/08/2023

Vendor: S & M Good

Birth Ident: JTDB-22-325
Sex: MALE
Breed: J J16
Date of Birth: 31/07/2022

BW (\$): 367/22
Protein BV (kg): 16/23
Fat BV (kg): 41/24
Milk BV (ltr): -245/26
Liveweight BV (kg): -39/17
Fertility BV (%): -1.4/23
Functional Survival BV (%): 1.6/17
Somatic Cell BV: -0.17/23
Overall Opinion BV: 0.35/16
Udder Overall BV: -0.12/21
Dairy Conformation BV: 0.43/29
Fat %: 6.1
Protein %: 4.4

THORNWOOD PC KICKSTART ET
Birth Ident: JTDB-20-307 (321047)
Breed: PJ J16
BW (\$): 342/39
Protein BV (kg): 7/40
Fat BV (kg): 33/40
Milk BV (ltr): -504/41
Liveweight BV (kg): -38/35
Fertility BV (%): -0.6/41
Functional Survival BV (%): 2.4/34
Somatic Cell BV: -0.31/39
Fat %: 6.3
Protein %: 4.5

THORNWOOD FAVOURS MAY
Birth Ident: JTDB-18-129
Breed: PJ J16
BW (\$): 375/50
Protein BV (kg): 24/53
Fat BV (kg): 49/54
Milk BV (ltr): 13/59
Liveweight BV (kg): -38/35
Fertility BV (%): -0.6/41
Functional Survival BV (%): 2.4/34
Somatic Cell BV: -0.31/39
Fat %: 6.3
Protein %: 4.5

Age (lrs) (lrs) (kg) (kg) (kg) (kg) Days LW
3 yr 10 m 5084 4.71 239 6.34 322 293 734
2 yr 0 m 3767 4.49 169 5.77 217 305 542

Traits other than production (2020)
AM ST MS OO S W C R A R L U S F U R U FT RT L T U O DC
0 0 0 0 4 4 7 4 7 6 5 6 6 2 4 4 5 8

PUKETAWA KING CONNACHT JG
Birth Ident: BHYD-14-60 (315503)
Breed: PJ J16
BW (\$): 361/99
Protein BV (kg): 8/99
Fat BV (kg): 38/99
Milk BV (ltr): -451/99
Lwt BV (kg): -26/99
Fertility BV (%): -2.7/99
Func Surv BV (%): 3.6/97
SCC BV: -0.48/99

THORNWOOD DEGREES KRAYSTL
Birth Ident: JTDB-14-60
Breed: PJ J16
BW (\$): 387/56
Milk (ltr) (lrs) (kg) (kg) Days LW
7 yr 1 m 4948 4.15 206 5.29 262 251 433
6 yr 0 m 4660 4.40 205 5.96 278 292 449
5 yr 0 m 4325 4.47 194 6.64 287 268 526
4 yr 1 m 3721 4.48 167 6.31 235 257 529
3 yr 0 m 3395 4.38 149 5.95 202 267 497
Avg 4094 4.35 178 6.02 247 264 6 Lacts.

DEEP RIVER PCG FAVOUR
Birth Ident: JGKM-15-18 (316038)
Breed: PJ J16
BW (\$): 365/98
Protein BV (kg): 23/99
Fat BV (kg): 42/99
Milk BV (ltr): 36/99
Lwt BV (kg): -26/98
Fertility BV (%): -4.1/97
Func Surv BV (%): 2.7/88
SCC BV: -0.38/99

HILLSTAR MAUNGAS MAY
Birth Ident: FMD-07-86
Breed: PJ J16
BW (\$): 316/61
Milk (ltr) (lrs) (kg) (kg) Days LW
12 yr 0 m 1463 4.38 64 6.00 88 68 401
11 yr 1 m 3626 4.50 163 6.14 222 252 367
9 yr 11 m 3828 4.60 176 6.13 235 300 T 476
8 yr 11 m 3804 4.65 177 6.61 252 242 151
7 yr 11 m 4843 4.65 225 6.25 303 277 380
Avg 4401 4.54 200 6.47 285 269 10 Lacts.

ROMA MURMUR KINGPIN S3J
Birth Ident: BBGX-11-86 (312501)
Breed: SJ J16
BW (\$): 272/99

PUKETAWA MAU CORONA
Birth Ident: BHYD-10-53
Breed: PJ J16 EX3
BW (\$): 452/67
PW (\$): 713/89
Lactations: 11 Lacts.

ARRIETA NN DEGREE ET
Birth Ident: JYNN-07-21 (308583)
Breed: PJ J16
BW (\$): 333/99

HILLSTAR ASCENT KERRY S3J
Birth Ident: MXHK-10-10
Breed: SJ J16 VG4
BW (\$): 300/68
PW (\$): 334/90
Lactations: 5 Lacts.

PUHIPUHI CAPS GOLDIE S3J
Birth Ident: MGXV-08-55 (309046)
Breed: SJ J15F1
BW (\$): 287/99

DEEP RIVER IKA
Birth Ident: JGKM-12-20
Breed: PJ J16 VG2
BW (\$): 416/65
PW (\$): 502/88
Lactations: 5 Lacts.

TAWA GROVE MAUNGA ET S3J
Birth Ident: CVVK-99-208 (300528)
Breed: SJ J16
BW (\$): 228/99

HILLSTAR SAMUALS MAY
Birth Ident: FMD-02-52
Breed: PJ J16 VG6
BW (\$): 137/58
PW (\$): 216/88
Lactations: 11 Lacts.

Copyright 2023 LIC. All rights reserved

N = Induced T = At Least 1 Abnormal Test in this Lactation
D = Lactation values include at least 1 derived test

GeneMark DNA Profiled # = Parentage Uncertain D / S ✓ = Parentage Confirmed by DNA
Indices exclude genomic information with the exception of some historical Herd BW values

P001.50

Three Generation Pedigree



LOT 28



Steve Skelton
New Zealand

AE Herd Averages as at 29/07/2023
Ancestry : 100% BW : 304/45 PW : 325/61

PTPT / HERDCODE : DPVJ 2 / 21418
LOCATION : N056-792-598 / 3
DATE : 10/08/2023

<p>ULMARRA TT GALLIVANT Birth Ident: FMMN-15-56 (316039) Breed: PJ J16 G3 S/D ✓</p> <p>BW (\$): 421/93 Protein BV (kg): 17/93 Fat BV (kg): 47/94 Milk BV (ltr): -181/94 Liveweight BV (kg): -4/96 Fertility BV (%): 5.4/89 Functional Survival BV (%): 1.9/67 Somatic Cell BV: -0.08/92 Fat %: 5.9 Protein %: 4.3</p> <p>HIGHRANGE INTEG PEPSIE Birth Ident: DPVJ-19-31 Breed: PJ J16 G3 S/D ✓</p> <p>PW (\$): 526/72 BW (\$): 423/46 Lwt BV (kg): -47/33 Protein BV (kg): 20/50 Fertility BV (%): -1.1/44 Fat BV (kg): 42/51 Func Surv BV (%): 2.6/39 Milk BV (ltr): 38/53 SCC BV: -0.29/49</p> <table border="1"> <thead> <tr> <th>Age</th> <th>Milk (ltr)</th> <th>Protein (%)</th> <th>Milkfat (%)</th> <th>Days</th> <th>LW</th> </tr> </thead> <tbody> <tr> <td>3 yr 0 m</td> <td>3648</td> <td>4.29</td> <td>157</td> <td>6.41</td> <td>234</td> </tr> <tr> <td>2 yr 0 m</td> <td>3311</td> <td>4.09</td> <td>136</td> <td>6.73</td> <td>223</td> </tr> <tr> <td>Avg</td> <td>3480</td> <td>4.20</td> <td>146</td> <td>6.56</td> <td>228</td> </tr> </tbody> </table> <p>254 2 Lacts.</p>		Age	Milk (ltr)	Protein (%)	Milkfat (%)	Days	LW	3 yr 0 m	3648	4.29	157	6.41	234	2 yr 0 m	3311	4.09	136	6.73	223	Avg	3480	4.20	146	6.56	228	<p>THORNWOOD OLM THOR Birth Ident: JTDB-13-372 (314030) Breed: PJ J16 G3 S/D ✓</p> <p>BW (\$): 279/97 Lwt BV (kg): -27/96 Protein BV (kg): 10/98 Fertility BV (%): 1.3/96 Fat BV (kg): 26/98 Func Surv BV (%): 1.1/87 Milk BV (ltr): -190/98 SCC BV: -0.14/97</p> <p>ULMARRA 15-56 Birth Ident: FMMN-13-37 Breed: PJ J16 G3 S/D ✓</p> <p>BW (\$): 263/65 PW (\$): 121/61 Milk Protein Milkfat Age (ltr) (%) (kg) (%) (kg) Days LW 1 yr 11 m 2924 4.90 143 6.84 200 249 240 Avg 2924 4.90 143 6.84 200 249 1 Lacts.</p> <p>OKURA LT INTEGRITY Birth Ident: CFWR-10-114 (311013) Breed: PJ J16 G3 S/D ✓</p> <p>BW (\$): 411/99 Lwt BV (kg): -53/99 Protein BV (kg): 14/99 Fertility BV (%): -1.2/99 Fat BV (kg): 39/99 Func Surv BV (%): 3.8/99 Milk BV (ltr): -132/99 SCC BV: -0.07/99</p> <p>HIGHRANGE STRIDE PEPEY S3J Birth Ident: DPVJ-16-13 Breed: SJ J16 G3 S/D ✓</p> <p>BW (\$): 386/51 PW (\$): 486/87 Milk Protein Milkfat Age (ltr) (%) (kg) (%) (kg) Days LW 6 yr 1 m 4770 3.98 190 4.88 233 229 439 5 yr 0 m 5330 4.15 221 5.42 289 274 425 3 yr 0 m 5180 4.19 217 5.48 284 305 193 2 yr 0 m 4424 4.02 178 5.21 230 279 398 Avg 4926 4.09 201 5.26 259 272 4 Lacts.</p>	
Age	Milk (ltr)	Protein (%)	Milkfat (%)	Days	LW																						
3 yr 0 m	3648	4.29	157	6.41	234																						
2 yr 0 m	3311	4.09	136	6.73	223																						
Avg	3480	4.20	146	6.56	228																						
<p>Sex: MALE Breed: J J16 Date of Birth: 19/08/2022</p> <p>BW (\$): 423/35 Protein BV (kg): 19/36 Fat BV (kg): 45/36 Milk BV (ltr): -71/37 Liveweight BV (kg): -26/32 Fertility BV (%): 2.0/39 Functional Survival BV (%): 2.3/26 Somatic Cell BV: -0.19/35</p> <p>Overall Opinion BV: 0.36/28 Udder Overall BV: 0.41/31 Dairy Conformation BV: 0.58/35 Fat %: 5.7 Protein %: 4.2</p> <p>Backed by high indices which means good performing cows. This high BW bull is recommended to breed well.</p> <p>The information on this report is as recorded on the LIC MINDA database as at date of print, and LIC does not warrant the accuracy of the information provided</p>		<p>OKURA LIKA MURMUR S3J Birth Ident: CFWR-05-95 (306549) Breed: SJ J16 S/D ✓ BW (\$): 225/99</p> <p>HILLSTAR MANZELLOS TRUDY Birth Ident: MXHK-10-30 Breed: PJ J16 EX2 S/D ✓ BW (\$): 306/79 PW (\$): 498/89 4 Lacts. Protein Milkfat Milk (%) (kg) (%) (kg) Days 4676 4.32 202 5.37 251 239</p> <p>MARSDEN NN EXCELL ET Birth Ident: CGQN-07-108 (308588) Breed: PJ J16 S/D ✓ BW (\$): 259/99</p> <p>DAM: Birth Ident: FMMN-09-30 Breed: J J16 S/D ✓ BW (\$): 306/63 PW (\$): 608/89 6 Lacts. Protein Milkfat Milk (%) (kg) (%) (kg) Days 6 4214 4.84 204 6.19 261 242</p> <p>LYNBROOK TERRIFIC ET S3J Birth Ident: DQBT-08-38 (309084) Breed: SJ J16 S/D ✓ BW (\$): 322/99</p> <p>OKURA LIKA I-CHARMAINE ET Birth Ident: CFWR-05-114 Breed: PJ J16 EX4 S/D ✓ BW (\$): 198/74 PW (\$): 290/91 5 Lacts. Protein Milkfat Milk (%) (kg) (%) (kg) Days 0 4015 4.05 162 6.00 241 266</p> <p>STRATFORD WTH STRIDER S2J Birth Ident: BLYY-09-47 (310026) Breed: SJ J16 S/D ✓ BW (\$): 356/99</p> <p>HIGHRANGE FREDDY PRIMROSE Birth Ident: DPVJ-14-42 Breed: PJ J16 VG2 S/D ✓ BW (\$): 308/52 PW (\$): 322/87 5 Lacts. Protein Milkfat Milk (%) (kg) (%) (kg) Days 4501 3.98 179 5.08 229 244</p>																									

Copyright 2023 LIC. All rights reserved

N = Induced T = At least 1 Abnormal Test in this Lactation
D = Lactation details include at least one derived test

GeneMark DNA Profiled # = Parentage Uncertain D / S ✓ = Parentage Confirmed by DNA
Indices exclude genomic information with the exception of some historical Herd BW values

P001.50

Three Generation Pedigree



LOT 29



Dick & Fay Post No 1
New Zealand

AE Herd Averages as at 31/07/2023
Ancestry : 100% BW : 286/48 PW : 359/80

PTPT / HERDCODE : JQG 2 / 45557
LOCATION : N056-947-538 / 3
DATE : 10/08/2023

<p>BRAEDENE PAS TRIPLESTAR Birth Ident: DQDW-12-37 (313516) Breed: PJ J16 G3 S/D ✓</p> <p>BW (\$): 362/99 Protein BV (kg): 17/99 Fat BV (kg): 36/99 Milk BV (ltr): -249/99 Liveweight BV (kg): -41/99 Fertility BV (%): 0.0/99 Functional Survival BV (%): -1.9/98 Somatic Cell BV: 0.11/99 Fat %: 5.7 Protein %: 4.3</p> <p>POSTERITY STRIDER ANGIE S3J Birth Ident: JQG-16-81 Breed: SJ J16 G3 S/D ✓</p> <p>PW (\$): 478/95 BW (\$): 355/57 Lwt BV (kg): -43/74 Protein BV (kg): 20/55 Fertility BV (%): 7.5/51 Fat BV (kg): 19/56 Func Surv BV (%): 1.0/33 Milk BV (ltr): -11/59 SCC BV: -0.41/51</p> <table border="1"> <thead> <tr> <th>Age</th> <th>Milk (ltr)</th> <th>Protein (%)</th> <th>Milkfat (%)</th> <th>Days</th> <th>LW</th> </tr> </thead> <tbody> <tr> <td>5 yr 11 m</td> <td>6167</td> <td>4.68</td> <td>289</td> <td>5.51</td> <td>340</td> </tr> <tr> <td>4 yr 11 m</td> <td>5358</td> <td>4.35</td> <td>233</td> <td>5.57</td> <td>298</td> </tr> <tr> <td>3 yr 10 m</td> <td>4921</td> <td>4.56</td> <td>224</td> <td>5.74</td> <td>282</td> </tr> <tr> <td>2 yr 11 m</td> <td>4331</td> <td>4.30</td> <td>186</td> <td>5.80</td> <td>251</td> </tr> <tr> <td>1 yr 11 m</td> <td>3515</td> <td>4.06</td> <td>143</td> <td>5.38</td> <td>189</td> </tr> <tr> <td>Avg</td> <td>4858</td> <td>4.42</td> <td>215</td> <td>5.60</td> <td>272</td> </tr> </tbody> </table> <p>259 5 Lacts.</p>		Age	Milk (ltr)	Protein (%)	Milkfat (%)	Days	LW	5 yr 11 m	6167	4.68	289	5.51	340	4 yr 11 m	5358	4.35	233	5.57	298	3 yr 10 m	4921	4.56	224	5.74	282	2 yr 11 m	4331	4.30	186	5.80	251	1 yr 11 m	3515	4.06	143	5.38	189	Avg	4858	4.42	215	5.60	272	<p>PUKETAWA AD SUPERSTITION Birth Ident: BHYD-09-81 (310507) Breed: PJ J16 G3 S/D ✓</p> <p>BW (\$): 387/99 Lwt BV (kg): -34/99 Protein BV (kg): 15/99 Fertility BV (%): 0.0/99 Fat BV (kg): 39/99 Func Surv BV (%): 2.3/99 Milk BV (ltr): -237/99 SCC BV: -0.42/99</p> <p>BRAEDENE LIKABULL TASH ET Birth Ident: DQDW-06-25 Breed: PJ J16 G3 S/D ✓</p> <p>BW (\$): 269/66 PW (\$): 530/91 Milk Protein Milkfat Age (ltr) (%) (kg) (%) (kg) Days LW 9 yr 2 m 2151 3.64 78 6.05 130 104 T 342 6 yr 0 m 4665 4.68 218 6.29 293 305 239 5 yr 1 m 5045 4.80 242 6.21 313 254 649 4 yr 1 m 4101 4.56 187 6.10 250 260 536 3 yr 1 m 3394 4.60 156 5.76 195 222 328 Avg 3861 4.54 175 6.08 235 233 6 Lacts.</p> <p>STRATFORD WTH STRIDER S2J Birth Ident: BLYY-09-47 (310026) Breed: SJ J16 G3,G1 S/D ✓</p> <p>BW (\$): 356/99 Lwt BV (kg): -41/98 Protein BV (kg): 15/99 Fertility BV (%): 5.7/99 Fat BV (kg): 25/99 Func Surv BV (%): 0.6/96 Milk BV (ltr): -133/99 SCC BV: -0.41/99</p> <p>POSTERITY TB ANGI Birth Ident: JQG-11-30 Breed: PJ J16 G3 S/D ✓</p> <p>BW (\$): 246/53 PW (\$): 190/88 Milk Protein Milkfat Age (ltr) (%) (kg) (%) (kg) Days LW 7 yr 1 m 4301 4.04 174 4.95 213 213 198 6 yr 0 m 3341 4.53 151 5.76 192 232 30 5 yr 0 m 4850 4.21 204 5.34 259 224 274 4 yr 0 m 4127 4.20 173 5.33 220 251 187 3 yr 0 m 3843 4.29 165 5.64 217 239 290 Avg 3934 4.22 166 5.42 213 233 6 Lacts.</p>	
Age	Milk (ltr)	Protein (%)	Milkfat (%)	Days	LW																																								
5 yr 11 m	6167	4.68	289	5.51	340																																								
4 yr 11 m	5358	4.35	233	5.57	298																																								
3 yr 10 m	4921	4.56	224	5.74	282																																								
2 yr 11 m	4331	4.30	186	5.80	251																																								
1 yr 11 m	3515	4.06	143	5.38	189																																								
Avg	4858	4.42	215	5.60	272																																								
<p>Sex: MALE Breed: J J16 Date of Birth: 17/07/2021</p> <p>BW (\$): 358/40 Protein BV (kg): 19/39 Fat BV (kg): 28/39 Milk BV (ltr): -130/40 Liveweight BV (kg): -42/43 Fertility BV (%): 3.4/40 Functional Survival BV (%): -0.5/33 Somatic Cell BV: -0.15/38</p> <p>Overall Opinion BV: 0.40/32 Udder Overall BV: 0.28/34 Dairy Conformation BV: 0.40/39 Fat %: 5.4 Protein %: 4.3</p> <p>The information on this report is as recorded on the LIC MINDA database as at date of print, and LIC does not warrant the accuracy of the information provided</p>		<p>ARRIETA TGM DIABLO ET Birth Ident: KRCC-07-15 (308539) Breed: PJ J16 S/D ✓ BW (\$): 286/98</p> <p>PUKETAWA OM SERENITY Birth Ident: BHYD-05-61 Breed: PJ J16 VG7 S/D ✓ BW (\$): 272/68 PW (\$): 534/87 6 Lacts. Protein Milkfat Milk (%) (kg) (%) (kg) Days 4844 3.99 193 5.54 268 217</p> <p>MITCHELLS LIKABULL S3J Birth Ident: DTWX-98-26 (99416) Breed: SJ J16 S/D ✓ BW (\$): 115/99</p> <p>LUXMOORE ELMOS TILLY Birth Ident: CFBO-00-36 Breed: PJ J16 EX4 BW (\$): 332/80 PW (\$): 588/90 5 Lacts. Protein Milkfat Milk (%) (kg) (%) (kg) Days 4905 4.17 204 6.38 313 265</p> <p>WILLIAMS TGM HENRY Birth Ident: LNWM-05-43 (306047) Breed: PJ J16 S/D ✓ BW (\$): 233/99</p> <p>STRATFORD DODDYS DAME S3J Birth Ident: BLYY-05-35 Breed: SJ J16 S/D ✓ BW (\$): 268/66 PW (\$): 446/90 9 Lacts. Protein Milkfat Milk (%) (kg) (%) (kg) Days 4079 4.67 191 6.19 252 236</p> <p>TE ARANGA NN BOJANGLES Birth Ident: FMD-08-72 (309124) Breed: PJ J16 S/D ✓ BW (\$): 225/98</p> <p>POSTERITY 07-13 S3J Birth Ident: JQG-07-13 Breed: SJ J16 VG6 S/D ✓ BW (\$): 178/57 PW (\$): 316/88 7 Lacts. Protein Milkfat Milk (%) (kg) (%) (kg) Days 4129 4.26 176 5.87 243 229</p>																																											

Copyright 2023 LIC. All rights reserved

N = Induced T = At least 1 Abnormal Test in this Lactation
D = Lactation values include at least 1 derived test

GeneMark DNA Profiled # = Parentage Uncertain D / S ✓ = Parentage Confirmed by DNA
Indices exclude genomic information with the exception of some historical Herd BW values

P001.50

Three Generation Pedigree



C & D Perrott Partnership
New Zealand

AE Herd Averages as at 02/08/2023
Ancestry : 87% BW : 250/37 PW : 252/52

PTPT / HERDCODE : DTVN 2 / 46747
LOCATION : N074-813-007 / 8
DATE : 18/08/2023

<p>LYNBROOK AMBITION P</p> <p>Birth Ident: DQBT-17-200 (318729)</p> <p>Breed: PJ J16 G3 S/D ✓</p> <p>BW (\$): 183/88 Protein BV (kg): 8/90 Fat BV (kg): 18/90 Milk BV (ltr): -16/92 Liveweight BV (kg): -21/90 Fertility BV (%): -5.8/83 Functional Survival BV (%): 1.2/45 Somatic Cell BV: -0.40/89 Fat %: 5.1 Protein %: 3.9</p> <p>LYNBROOK TFC AMBITION S3J</p> <p>Birth Ident: DQBT-11-95</p> <p>Breed: SJ J16 G3 EX2 S/D ✓</p> <p>BW (\$): 291/65 Milk (ltr) (%) (kg) (%) (kg) Days LW 6 yr 0 m 4454 4.06 181 5.44 242 199 T 119 4 yr 11 m 5032 4.43 223 5.96 300 294 84 3 yr 11 m 5283 4.60 243 5.99 317 297 241 3 yr 0 m 5227 4.36 228 5.79 303 276 T 329 1 yr 11 m 4577 4.30 197 6.06 277 293 370</p> <p>Avg 4915 4.36 214 5.85 288 272 5 Lacts.</p>		<p>DUTCH HOLLOW OLIVER-P</p> <p>Oseas HB No: 000067184544/USA (313739)</p> <p>Breed: PJ J16 G3</p> <p>BW (\$): 107/94 Lwt BV (kg): -58/83 Protein BV (kg): 6/97 Fertility BV (%): -7.4/94 Fat BV (kg): 14/97 Func Surv BV (%): -0.3/68 Milk BV (ltr): 320/97 SCC BV: 0.07/97</p> <p>LYNBROOK TERRIFIC ET S3J</p> <p>Birth Ident: DQBT-08-38 (309084)</p> <p>Breed: SJ J16 G3 S/D ✓</p> <p>BW (\$): 204/56 PW (\$): 316/80 3 Lacts: Protein Milkfat Milk (%) (kg) (%) (kg) Days 4251 4.29 182 6.05 257 232</p>		<p>ALL LYNN LOUIE VALENTINO-ET</p> <p>Oseas HB No: 000116279413/USA (310711)</p> <p>Breed: PJ J16 BW (\$): 79/98</p> <p>DUTCH HOLLOW MK OLIVE-P</p> <p>Oseas HB No: 000116469076/USA</p> <p>Breed: J J16</p>	
<p>LINDSAY PARK RHAELLA</p> <p>Birth Ident: DTVN-14-94</p> <p>Breed: PJ J16 G3 85 VG</p> <p>BW (\$): 265/54 Lwt BV (kg): -53/33 Protein BV (kg): 19/59 Fertility BV (%): -0.2/50 Fat BV (kg): 24/60 Func Surv BV (%): -1.6/35 Milk BV (ltr): 150/63 SCC BV: 0.04/55</p> <p>Age (ltr) (%) (kg) (%) (kg) Days LW 8 yr 0 m 1965 3.80 75 3.85 76 75 559 7 yr 0 m 5922 4.00 237 4.18 247 260 312 5 yr 11 m 5992 4.16 249 5.06 303 287 453 4 yr 11 m 5890 4.22 249 4.98 293 278 370 3 yr 11 m 5819 4.12 240 5.87 342 261 527 3 yr 0 m 5635 4.06 229 4.99 281 248 361 1 yr 11 m 2643 4.49 119 4.15 110 195 233</p> <p>Avg 5317 4.14 220 4.94 263 255 6 Lacts.</p>		<p>OKURA KRC ICEBERG ET</p> <p>Birth Ident: CFWR-08-4 (309520)</p> <p>Breed: PJ J16 G3 S/D ✓</p> <p>BW (\$): 124/99 Lwt BV (kg): -55/98 Protein BV (kg): 5/99 Fertility BV (%): -4.8/99 Fat BV (kg): 10/99 Func Surv BV (%): -3.6/98 Milk BV (ltr): -194/99 SCC BV: 0.00/99</p>		<p>KIRKS RI CHARISMA ET GR</p> <p>Birth Ident: GRYT-02-22 (303029)</p> <p>Breed: PJ J16 G3 S/D ✓</p> <p>BW (\$): 113/99</p> <p>OKURA LADS ICE ET</p> <p>Birth Ident: CFWR-02-95</p> <p>Breed: PJ J16 G3 S/D ✓</p> <p>BW (\$): 177/73 PW (\$): 267/90 4 Lacts: Protein Milkfat Milk (%) (kg) (%) (kg) Days 4456 3.98 177 5.70 254 286</p>	
<p>OKURA MAJESTRY</p> <p>Birth Ident: CFWR-20-30</p> <p>Breed: PJ J16 G3 S/D ✓</p> <p>BW (\$): 420/40 Protein BV (kg): 17/39 Fat BV (kg): 45/39 Milk BV (ltr): -236/40 Liveweight BV (kg): -27/43 Fertility BV (%): 0.5/41 Functional Survival BV (%): 2.1/34 Somatic Cell BV: -0.13/39</p> <p>Overall Opinion BV: 0.40/34 Udder Overall BV: 0.38/37 Dairy Conformation BV: 0.57/43</p> <p>Fat %: 5.9 Protein %: 4.3</p>		<p>OKURA LIKA MURMUR S3J</p> <p>Birth Ident: BBGX-11-86 (312501)</p> <p>Breed: SJ J16 G3 S/D ✓</p> <p>BW (\$): 272/99 Lwt BV (kg): -41/99 Protein BV (kg): 18/99 Fertility BV (%): -2.9/99 Fat BV (kg): 21/99 Func Surv BV (%): 0.4/99 Milk BV (ltr): 151/99 SCC BV: -0.81/99</p> <p>OKURA MANHATTEN KATE 2 S3J</p> <p>Birth Ident: BBGX-07-11</p> <p>Breed: SJ J16 G3 EX4 S/D ✓</p> <p>BW (\$): 388/79 PW (\$): 966/91 6 Lacts: Protein Milkfat Milk (%) (kg) (%) (kg) Days 9562 3.95 377 4.97 475 301</p>		<p>TAWA GROVE MAUNGA ET S3J</p> <p>Birth Ident: CVVK-99-208 (300528)</p> <p>Breed: SJ J16 G3 S/D ✓</p> <p>BW (\$): 228/99</p> <p>DAM:</p> <p>Birth Ident: DTVN-06-1</p> <p>Breed: J J16</p> <p>BW (\$): 124/49 PW (\$): -53/77 1 Lact: Protein Milkfat Milk (%) (kg) (%) (kg) Days 2788 4.44 124 6.57 183 250</p>	
<p>The information on this report is as recorded on the LIC MINDA database as at date of print, and LIC does not warrant the accuracy of the information provided</p>					

N = Inbred T = At least 1 Abnormal Test in this Lactation
D = Lactation values include at least 1 derived test

GeneMark DNA Profiled # = Parentage Uncertain D / S ✓ = Parentage Confirmed by DNA
Indices exclude genomic information with the exception of some historical Herd BW values

P001.50

Three Generation Pedigree



C & D Perrott Partnership
New Zealand

AE Herd Averages as at 02/08/2023
Ancestry : 87% BW : 250/37 PW : 252/52

PTPT / HERDCODE : DTVN 2 / 46747
LOCATION : N074-813-007 / 8
DATE : 18/08/2023

<p>OKURA MAJESTRY</p> <p>Birth Ident: CFWR-20-30</p> <p>Breed: PJ J16 G3 S/D ✓</p> <p>BW (\$): 420/40 Protein BV (kg): 17/39 Fat BV (kg): 45/39 Milk BV (ltr): -236/40 Liveweight BV (kg): -27/43 Fertility BV (%): 0.5/41 Functional Survival BV (%): 2.1/34 Somatic Cell BV: -0.13/39</p> <p>Overall Opinion BV: 0.40/34 Udder Overall BV: 0.38/37 Dairy Conformation BV: 0.57/43</p> <p>Fat %: 5.9 Protein %: 4.3</p>		<p>OKURA LIKA MURMUR S3J</p> <p>Birth Ident: BBGX-11-86 (312501)</p> <p>Breed: SJ J16 G3 S/D ✓</p> <p>BW (\$): 272/99 Lwt BV (kg): -41/99 Protein BV (kg): 18/99 Fertility BV (%): -2.9/99 Fat BV (kg): 21/99 Func Surv BV (%): 0.4/99 Milk BV (ltr): 151/99 SCC BV: -0.81/99</p> <p>OKURA MANHATTEN KATE 2 S3J</p> <p>Birth Ident: BBGX-07-11</p> <p>Breed: SJ J16 G3 EX4 S/D ✓</p> <p>BW (\$): 388/79 PW (\$): 966/91 6 Lacts: Protein Milkfat Milk (%) (kg) (%) (kg) Days 9562 3.95 377 4.97 475 301</p>		<p>ROMA MURMUR KINGPIN S3J</p> <p>Birth Ident: BBGX-11-86 (312501)</p> <p>Breed: SJ J16 G3 S/D ✓</p> <p>BW (\$): 272/99 Lwt BV (kg): -41/99 Protein BV (kg): 18/99 Fertility BV (%): -2.9/99 Fat BV (kg): 21/99 Func Surv BV (%): 0.4/99 Milk BV (ltr): 151/99 SCC BV: -0.81/99</p>		<p>ROMA MANHATTEN KATE 2 S3J</p> <p>Birth Ident: BBGX-07-11</p> <p>Breed: SJ J16 G3 EX4 S/D ✓</p> <p>BW (\$): 388/79 PW (\$): 966/91 6 Lacts: Protein Milkfat Milk (%) (kg) (%) (kg) Days 9562 3.95 377 4.97 475 301</p>	
<p>OKURA MAJESTRY</p> <p>Birth Ident: CFWR-20-30</p> <p>Breed: PJ J16 G3 S/D ✓</p> <p>BW (\$): 420/40 Protein BV (kg): 17/39 Fat BV (kg): 45/39 Milk BV (ltr): -236/40 Liveweight BV (kg): -27/43 Fertility BV (%): 0.5/41 Functional Survival BV (%): 2.1/34 Somatic Cell BV: -0.13/39</p> <p>Overall Opinion BV: 0.40/34 Udder Overall BV: 0.38/37 Dairy Conformation BV: 0.57/43</p> <p>Fat %: 5.9 Protein %: 4.3</p>		<p>PUKETAWA KING CONNACHT JG</p> <p>Birth Ident: BHYD-14-60 (315503)</p> <p>Breed: PJ J16 G3 S/D ✓</p> <p>BW (\$): 361/99 Protein BV (kg): 8/99 Fat BV (kg): 38/99 Milk BV (ltr): -451/99 Liveweight BV (kg): -26/99 Fertility BV (%): -2.7/99 Functional Survival BV (%): 3.6/97 Somatic Cell BV: -0.48/99 Fat %: 6 Protein %: 4.4</p>		<p>PUKETAWA MAU CORONA</p> <p>Birth Ident: BHYD-10-53</p> <p>Breed: PJ J16 G3 EX3 S/D ✓</p> <p>BW (\$): 452/67 Milk (ltr) (%) (kg) (%) (kg) Days LW 12 yr 1 m 2295 4.70 108 5.78 133 224 247 11 yr 1 m 2176 4.57 99 3.60 78 200 305 10 yr 1 m 2842 4.45 126 4.00 114 208 T 177 9 yr 0 m 2155 4.51 97 5.86 126 189 316 8 yr 0 m 3301 4.79 158 5.82 192 247 273</p> <p>Avg 3535 4.50 159 5.69 201 218 11 Lacts.</p>		<p>MARSDEN SN MAUMAU</p> <p>Birth Ident: CGQN-07-77 (308593)</p> <p>Breed: PJ J16 G3 S/D ✓</p> <p>BW (\$): 293/96</p> <p>PUKETAWA BLAKES CORUBA</p> <p>Birth Ident: BHYD-06-50</p> <p>Breed: PJ J16 G3 V6G</p> <p>BW (\$): 303/54 PW (\$): 385/88 8 Lacts: Protein Milkfat Milk (%) (kg) (%) (kg) Days 4077 4.17 170 5.89 232 212</p>	
<p>OKURA TS SELOUS-MEG ET</p> <p>Birth Ident: CFWR-18-6</p> <p>Breed: PJ J16 G3 S/D ✓</p> <p>BW (\$): 480/58 Lwt BV (kg): -28/75 Protein BV (kg): 25/56 Fertility BV (%): 4.1/53 Fat BV (kg): 52/57 Func Surv BV (%): 0.5/40 Milk BV (ltr): -22/59 SCC BV: 0.20/54</p> <p>Age (ltr) (%) (kg) (%) (kg) Days LW 4 yr 1 m 6331 4.49 284 6.41 406 275 792 3 yr 1 m 4040 4.31 174 6.19 250 249 T 531 2 yr 1 m 4108 4.38 180 5.80 238 285 T 438</p> <p>Avg 4826 4.41 213 6.17 298 270 3 Lacts.</p>		<p>BRAEDENE PAS TRIPLESTAR</p> <p>Birth Ident: DDW-12-37 (313516)</p> <p>Breed: PJ J16 G3 S/D ✓</p> <p>BW (\$): 362/99 Lwt BV (kg): -41/99 Protein BV (kg): 17/99 Fertility BV (%): 0.0/99 Fat BV (kg): 36/99 Func Surv BV (%): -1.9/98 Milk BV (ltr): -249/99 SCC BV: 0.11/99</p>		<p>TIRONUI INTEG MEG</p> <p>Birth Ident: DFYL-12-270</p> <p>Breed: PJ J16 G3 S/D ✓</p> <p>BW (\$): 467/81 Milk (ltr) (%) (kg) (%) (kg) Days LW 9 yr 10 m 5370 4.56 245 5.86 315 305 621 8 yr 10 m 4709 4.65 219 6.12 288 257 822 7 yr 11 m 3859 4.55 176 6.12 236 188 T 565 6 yr 11 m 4463 4.62 206 6.05 270 251 433 5 yr 10 m 4455 4.60 205 6.40 285 279 595</p> <p>Avg 4271 4.60 196 6.26 267 263 7 Lacts.</p>		<p>OKURA LT INTEGRITY</p> <p>Birth Ident: CFWR-10-114 (311013)</p> <p>Breed: PJ J16 G3 S/D ✓</p> <p>BW (\$): 411/99</p> <p>TIRONUI NEVYS MEGAN</p> <p>Birth Ident: DFYL-06-10</p> <p>Breed: PJ J16</p> <p>BW (\$): 304/67 PW (\$): 434/91 9 Lacts: Protein Milkfat Milk (%) (kg) (%) (kg) Days 3759 4.57 172 5.98 225 232</p>	
<p>The information on this report is as recorded on the LIC MINDA database as at date of print, and LIC does not warrant the accuracy of the information provided</p>							

N = Inbred T = At least 1 Abnormal Test in this Lactation
D = Lactation values include at least 1 derived test

GeneMark DNA Profiled # = Parentage Uncertain D / S ✓ = Parentage Confirmed by DNA
Indices exclude genomic information with the exception of some historical Herd BW values

P001.50

Three Generation Pedigree



LOT 32



C & D Perrott Partnership
New Zealand

AE Herd Averages as at 02/08/2023
Ancestry : 87% BW : 250/37 PW : 252/52

PTPT / HERDCODE : DTVN 2 / 46747
LOCATION : N074-813-007 / 8
DATE : 18/08/2023

Breeder : C & D Perrott Partnership
Owner : C & D Perrott Partnership

REGISTERED JERSEY

TIRONUI MEGSTRIPLE THREAT-ET
Birth Ident: DFYL-19-13
Sex : MALE
Breed : PJ J16
Date of Birth : 14/06/2019

BW (\$) : 411/45
Protein BV (kg) : 19/46
Fat BV (kg) : 43/46
Milk BV (ltr) : -185/46
Liveweight BV (kg) : -32/46
Fertility BV (%) : 0.8/45
Functional Survival BV (%) : 0.3/38
Somatic Cell BV : 0.11/45

Overall Opinion BV : 0.37/40
Udder Overall BV : 0.34/43
Dairy Conformation BV : 0.53/57
Fat % : 5.7
Protein % : 4.2

BRAEDENE PAS TRIPLESTAR
Birth Ident: DQDW-12-37 (313516)
Breed : PJ J16

BW (\$) : 362/99
Protein BV (kg) : 17/99
Fat BV (kg) : 36/99
Milk BV (ltr) : -249/99
Liveweight BV (kg) : -41/99
Fertility BV (%) : 0.0/99
Functional Survival BV (%) : -1.9/98
Somatic Cell BV : 0.11/99
Fat % : 5.7
Protein % : 4.3

TIRONUI INTEG MEG
Birth Ident: DFYL-12-270
Breed : PJ J16

Age	Milk (ltr)	Protein (kg)	Milkfat (kg)	Days	LW
9 yr 10 m	5370	4.56	245	5.86	315
8 yr 10 m	4709	4.65	219	6.12	288
7 yr 11 m	3859	4.55	176	6.12	236
6 yr 11 m	4463	4.62	206	6.05	270
5 yr 10 m	4455	4.60	205	6.40	285
2 yr 10 m	3852	4.73	182	6.86	264
1 yr 11 m	3190	4.46	142	6.70	214

Avg 4271 4.60 196 6.26 267 263 7 Lacts.

TRAITS OTHER THAN PRODUCTION (2014)
AM ST MS OO S W C RA R L U S FU RU FT RT TL UO DC
8 9 7 9 5 4 8 5 7 6 7 7 8 5 7 7 8

PUKETAWA AD SUPERSTITION
Birth Ident: BHYD-09-81 (310507)
Breed: PJ J16

BW (\$) : 387/99
Protein BV (kg) : 15/99
Fat BV (kg) : 39/99
Milk BV (ltr) : -237/99

Lwt BV (kg) : -34/99
Fertility BV (%) : 0.0/99
Func Surv BV (%) : 2.3/99
SCC BV : -0.42/99

BRAEDENE LIKABULL TASH ET
Birth Ident: DQDW-06-25
Breed: PJ J16

Age	Milk (ltr)	Protein (kg)	Milkfat (kg)	Days	LW
9 yr 2 m	2151	3.64	78	6.05	130
6 yr 0 m	4665	4.68	218	6.29	293
5 yr 1 m	5045	4.80	242	6.21	313
4 yr 1 m	4101	4.56	187	6.10	250
3 yr 1 m	3394	4.60	156	5.76	195

Avg 3861 4.54 175 6.08 235 233 6 Lacts.

OKURA LT INTEGRITY
Birth Ident: CFWR-10-114 (311013)
Breed: PJ J16

BW (\$) : 411/99
Protein BV (kg) : 14/99
Fat BV (kg) : 39/99
Milk BV (ltr) : -132/99

Lwt BV (kg) : -53/99
Fertility BV (%) : -1.2/99
Func Surv BV (%) : 3.9/99
SCC BV : -0.07/99

TIRONUI NEVVYS MEGAN
Birth Ident: DFYL-06-10
Breed: PJ J16

Age	Milk (ltr)	Protein (kg)	Milkfat (kg)	Days	LW
10 yr 2 m	3297	4.86	160	5.36	177
9 yr 1 m	3763	4.56	171	5.61	211
8 yr 0 m	4925	4.59	226	6.28	310
7 yr 2 m	3924	4.43	174	6.32	248
6 yr 1 m	3601	4.59	165	5.73	206

Avg 3759 4.57 172 5.98 225 232 9 Lacts.

ARRIETA TGM DIABLO ET
Birth Ident: KRGC-07-15 (308539)
Breed: PJ J16

BW (\$) : 286/98

PUKETAWA OM SERENITY
Birth Ident: BHYD-05-61
Breed: PJ J16

BW (\$) : 534/87
6 Lacts. Protein Milkfat
Milk (%) (kg) (%) (kg) Days
4844 3.99 193 5.54 268 217

MITCHELLS LIKABULL S3J
Birth Ident: DTWX-98-26 (99416)
Breed: SJ J16

BW (\$) : 115/99

LUXMOORE ELMOS TILLY
Birth Ident: CFBQ-00-36
Breed: PJ J16

BW (\$) : 588/90
5 Lacts. Protein Milkfat
Milk (%) (kg) (%) (kg) Days
4905 4.17 204 6.38 313 265

LYNBROOK TERRIFIC ET S3J
Birth Ident: DQBT-08-38 (309084)
Breed: SJ J16

BW (\$) : 322/99

OKURA LIKA I-CHARMAINE ET
Birth Ident: CFWR-05-114
Breed: PJ J16

BW (\$) : 290/91
5 Lacts. Protein Milkfat
Milk (%) (kg) (%) (kg) Days
4015 4.05 162 6.00 241 266

NOAKES NEVVY S3J
Birth Ident: CCKC-00-54 (301104)
Breed: SJ J16

BW (\$) : 230/99

TIRONUI JUDDS MEG GR
Birth Ident: DFYL-95-50
Breed: PJ J16

BW (\$) : 427/92
8 Lacts. Protein Milkfat
Milk (%) (kg) (%) (kg) Days
3286 4.07 160 6.57 216 234

The information on this report is as recorded on the LIC MINDA database as at date of print, and LIC does not warrant the accuracy of the information provided

Three Generation Pedigree



LOT 33



Dick & Fay Post No 1
New Zealand

AE Herd Averages as at 31/07/2023
Ancestry : 100% BW : 286/48 PW : 359/80

PTPT / HERDCODE : JQG 2 / 45557
LOCATION : N056-947-538 / 3
DATE : 10/08/2023

LITTLE RIVER NUCLEUS S3J
Birth Ident: DYKB-16-97 (317513)
Breed : SJ J16

BW (\$) : 444/96
Protein BV (kg) : 19/98
Fat BV (kg) : 35/98
Milk BV (ltr) : -44/98
Liveweight BV (kg) : -43/95
Fertility BV (%) : 7.6/96
Functional Survival BV (%) : 1.0/77
Somatic Cell BV : -0.62/98
Fat % : 5.5
Protein % : 4.2

HIGHRANGE STAR LAVNER S2J
Birth Ident: DPVJ-18-87
Breed: SJ J15F1

Age	Milk (ltr)	Protein (kg)	Milkfat (kg)	Days	LW
3 yr 11 m	3869	4.12	159	5.71	221
3 yr 0 m	3644	4.90	142	6.39	233
1 yr 10 m	2739	4.42	121	6.20	170

Avg 3417 4.12 141 6.08 208 257 3 Lacts.

STRATFORD WTH STRIDER S2J
Birth Ident: BLYY-09-47 (310026)
Breed: SJ J16

BW (\$) : 356/99
Protein BV (kg) : 15/99
Fat BV (kg) : 25/99
Milk BV (ltr) : -133/99

Lwt BV (kg) : -41/98
Fertility BV (%) : 5.7/99
Func Surv BV (%) : 0.6/96
SCC BV : -0.41/99

LITTLE RIVER MAU NITA S3J
Birth Ident: DYKB-10-38
Breed: SJ J16

Age	Milk (ltr)	Protein (kg)	Milkfat (kg)	Days	LW
12 yr 0 m	2580	3.98	103	6.06	156
10 yr 0 m	4501	4.10	184	6.01	270
9 yr 0 m	5123	4.47	229	6.08	312
8 yr 0 m	5653	4.08	231	5.87	332
7 yr 0 m	3955	4.10	162	6.12	242

Avg 4229 4.18 177 6.04 256 226 10 Lacts.

BRAEDENE PAS TRIPLESTAR
Birth Ident: DQDW-12-37 (313516)
Breed: PJ J16

BW (\$) : 362/99
Protein BV (kg) : 17/99
Fat BV (kg) : 36/99
Milk BV (ltr) : -249/99

Lwt BV (kg) : -41/99
Fertility BV (%) : 0.0/99
Func Surv BV (%) : -1.9/98
SCC BV : 0.11/99

HIGHRANGE LT LAVENDER S1J
Birth Ident: DPVJ-15-125
Breed: SJ J13F3

Age	Milk (ltr)	Protein (kg)	Milkfat (kg)	Days	LW
5 yr 11 m	4028	4.07	164	6.06	244
4 yr 11 m	4773	4.05	194	5.72	273
3 yr 11 m	4069	4.15	169	5.70	232
3 yr 0 m	4269	4.06	173	5.55	237
1 yr 11 m	4011	4.07	163	5.65	227

Avg 4230 4.08 173 5.73 242 268 5 Lacts.

WILLIAMS TGM HENRY
Birth Ident: LNWM-05-43 (306047)
Breed: PJ J16

BW (\$) : 233/99

STRATFORD DODDYS DAME S3J
Birth Ident: BLYY-05-35
Breed: SJ J16

BW (\$) : 446/90
9 Lacts. Protein Milkfat
Milk (%) (kg) (%) (kg) Days
4079 4.67 191 6.19 252 236

MARSDEN SN MAUMAU
Birth Ident: CGQN-07-77 (308593)
Breed: PJ J16

BW (\$) : 293/96

LITTLE RIVER NANNY S2J
Birth Ident: DYKB-06-39
Breed: SJ J16

BW (\$) : 396/90
7 Lacts. Protein Milkfat
Milk (%) (kg) (%) (kg) Days
4112 4.31 177 6.80 271 244

PUKETAWA AD SUPERSTITION
Birth Ident: BHYD-09-81 (310507)
Breed: PJ J16

BW (\$) : 387/99

BRAEDENE LIKABULL TASH ET
Birth Ident: DQDW-06-25
Breed: PJ J16

BW (\$) : 530/91
6 Lacts. Protein Milkfat
Milk (%) (kg) (%) (kg) Days
3861 4.54 175 6.08 235 233

LYNBROOK TERRIFIC ET S3J
Birth Ident: DQBT-08-38 (309084)
Breed: SJ J16

BW (\$) : 322/99

LAVANDA
Birth Ident: DPVJ-07-52
Breed: JF J10F6

BW (\$) : 266/88
7 Lacts. Protein Milkfat
Milk (%) (kg) (%) (kg) Days
4641 3.85 179 4.99 232 254

The information on this report is as recorded on the LIC MINDA database as at date of print, and LIC does not warrant the accuracy of the information provided

Three Generation Pedigree



LOT 34



Dick & Fay Post No 1
New Zealand

AE Herd Averages as at 31/07/2023
Ancestry : 100% BW : 286/48 PW : 359/80

PTPT / HERDCODE : JQG 2 / 45557
LOCATION : N056-947-538 / 3
DATE : 10/08/2023

<p>ULMARRA TT GALLIVANT Birth Ident: FMMN-15-56 (316039) Breed: PJ J16 G3 S/D</p> <p>BW (\$): 421/93 Protein BV (kg): 17/93 Fat BV (kg): 47/94 Milk BV (ltr): -181/94 Liveweight BV (kg): -4/96 Fertility BV (%): 5.4/89 Functional Survival BV (%): 1.9/67 Somatic Cell BV: -0.08/92 Fat %: 5.9 Protein %: 4.3</p> <p>HIGHRANGE FAVOUR HOLY S2J Birth Ident: DPVJ-19-28 Breed: SJ J15F1 G3 S/D</p> <p>BW (\$): 370/47 Lwt BV (kg): -26/32 Protein BV (kg): 23/50 Fertility BV (%): -0.5/48 Fat BV (kg): 38/51 Func Surv BV (%): 3.0/36 Milk BV (ltr): 75/57 SCC BV: -0.02/49</p> <table border="1"> <thead> <tr> <th>Age</th> <th>Milk (ltr)</th> <th>Protein (kg)</th> <th>Milkfat (kg)</th> <th>Days</th> <th>LW</th> </tr> </thead> <tbody> <tr> <td>3 yr 0 m</td> <td>4296</td> <td>4.09</td> <td>176</td> <td>5.53</td> <td>238</td> </tr> <tr> <td>2 yr 0 m</td> <td>4152</td> <td>3.85</td> <td>160</td> <td>5.55</td> <td>230</td> </tr> <tr> <td>Avg</td> <td>4224</td> <td>3.97</td> <td>168</td> <td>5.54</td> <td>234</td> </tr> </tbody> </table> <p>THORNWOOD OLM THOR Birth Ident: JTDB-13-372 (314030) Breed: PJ J16 G3 S/D</p> <p>BW (\$): 279/97 Lwt BV (kg): -27/96 Protein BV (kg): 10/98 Fertility BV (%): 1.3/96 Fat BV (kg): 26/98 Func Surv BV (%): 1.1/87 Milk BV (ltr): -190/98 SCC BV: -0.14/97</p> <p>ULMARRA 15-56 Birth Ident: FMMN-13-37 Breed: PJ J16 G3 S/D</p> <p>BW (\$): 263/65 PW (\$): 121/61 Age (ltr) (%) (kg) (%) (kg) Days LW 1 yr 11 m 2924 4.90 143 6.84 200 249 240</p> <p>DEEP RIVER PCG FAVOUR Birth Ident: JGKM-15-18 (316038) Breed: PJ J16 G3 S/D</p> <p>BW (\$): 365/98 Lwt BV (kg): -26/96 Protein BV (kg): 23/99 Fertility BV (%): -4.1/97 Fat BV (kg): 42/99 Func Surv BV (%): 2.7/88 Milk BV (ltr): 36/99 SCC BV: -0.38/99</p> <p>HIGHRANGE LT HOLLY ET S1J Birth Ident: DPVJ-15-130 Breed: SJ J13F3 G3 S/D</p> <p>BW (\$): 297/51 PW (\$): 301/88 Age (ltr) (%) (kg) (%) (kg) Days LW 6 yr 10 m 4325 4.52 195 5.91 256 276 308 5 yr 11 m 4498 4.53 204 6.06 273 274 318 4 yr 11 m 3960 4.71 186 6.33 251 263 268 3 yr 11 m 4285 4.42 190 5.95 255 271 231 2 yr 11 m 3886 4.61 179 5.56 216 279 81</p> <p>OKURA LIKA MURMUR S3J Birth Ident: CFWR-05-95 (306549) Breed: SJ J16 S/D</p> <p>BW (\$): 225/99</p> <p>HILLSTAR MANZELLOS TRUDY Birth Ident: MXHK-10-30 Breed: PJ J16 EX2 S/D</p> <p>BW (\$): 306/79 PW (\$): 498/89 4 Lacts. Protein Milkfat Milk (%) (kg) (%) (kg) Days 4676 4.32 202 5.37 251 239</p> <p>MARSDEN NN EXCELL ET Birth Ident: CGQN-07-108 (308588) Breed: PJ J16 S/D</p> <p>BW (\$): 259/99</p> <p>DAM: Birth Ident: FMMN-09-30 Breed: J J16 S/D</p> <p>BW (\$): 306/63 PW (\$): 608/89 6 Lacts. Protein Milkfat Milk (%) (kg) (%) (kg) Days 4214 4.84 204 6.19 261 242</p> <p>PUHIPUHI CAPS GOLDIE S3J Birth Ident: MGXV-08-55 (309046) Breed: SJ J15F1 S/D</p> <p>BW (\$): 287/99</p> <p>DEEP RIVER INKA Birth Ident: JGKM-12-20 Breed: PJ J16 VG2 S/D</p> <p>BW (\$): 416/65 PW (\$): 502/88 5 Lacts. Protein Milkfat Milk (%) (kg) (%) (kg) Days 3776 4.61 174 6.32 239 253</p> <p>LYNDBROOK TERRIFIC ET S3J Birth Ident: DQBT-08-38 (309084) Breed: SJ J16 S/D</p> <p>BW (\$): 322/99</p> <p>DAM: Birth Ident: DPVJ-11-62 Breed: JF J9F7 S/D</p> <p>BW (\$): 216/55 PW (\$): 364/87 10 Lacts. Protein Milkfat Milk (%) (kg) (%) (kg) Days 5046 3.99 201 5.60 283 264</p>	Age	Milk (ltr)	Protein (kg)	Milkfat (kg)	Days	LW	3 yr 0 m	4296	4.09	176	5.53	238	2 yr 0 m	4152	3.85	160	5.55	230	Avg	4224	3.97	168	5.54	234
Age	Milk (ltr)	Protein (kg)	Milkfat (kg)	Days	LW																			
3 yr 0 m	4296	4.09	176	5.53	238																			
2 yr 0 m	4152	3.85	160	5.55	230																			
Avg	4224	3.97	168	5.54	234																			

The information on this report is as recorded on the LIC MINDA database as at date of print, and LIC does not warrant the accuracy of the information provided

Copyright 2023 LIC. All rights reserved

N = Induced T = At least 1 Abnormal Test in this Lactation
D = Lactation details include at least one derived test

GeneMark DNA Profiled # = Parentage Uncertain D/S ✓ = Parentage Confirmed by DNA
Indices exclude genomic information with the exception of some historical Herd BW values

P001.50

Three Generation Pedigree



LOT 35



Livestock Improvement Corporation
New Zealand

AE Herd Averages as at
Ancestry : BW : PW :

PTPT / HERDCODE :
LOCATION :
DATE : 31/07/2023

<p>Crescent Coyote Dividend Birth Ident: RMMC-22-401 Sex: MALE Breed: J J16 Date of Birth: 30/06/2022</p> <p>BW (\$): 401/39 Protein BV (kg): 19/41 Fat BV (kg): 36/41 Milk BV (ltr): 66/42 Liveweight BV (kg): -60/32 Fertility BV (%): 1.2/44 Functional Survival BV (%): 1.6/29 Somatic Cell BV: -0.16/38</p> <p>Overall Opinion BV: 0.36/27 Udder Overall BV: 0.42/30 Dairy Conformation BV: 0.38/34 Fat %: 5.4 Protein %: 4.1</p> <p>James Wallace managed the main Crescent herd for five years and the dam of this bull was his favourite cow – he now owns her. Good production, very good udder, and holds her condition through drought summers. She delivered twins at both first and second lactation – strong constitution and for her, a walk in the park!</p> <p>The information on this report is as recorded on the LIC MINDA database as at date of print, and LIC does not warrant the accuracy of the information provided</p>	<p>FOXTON PG COYOTE ET Birth Ident: BYFK-15-5 (316036) Breed: PJ J16 G3 S/D</p> <p>BW (\$): 392/97 Protein BV (kg): 23/98 Fat BV (kg): 40/98 Milk BV (ltr): 184/99 Liveweight BV (kg): -52/96 Fertility BV (%): 0.5/96 Functional Survival BV (%): 1.8/82 Somatic Cell BV: 0.06/98 Fat %: 5.3 Protein %: 4.1</p> <p>CRESCENT BOUNTY DAI ET Birth Ident: GFW-16-18 Breed: PJ J16 G3 EXC S/D</p> <p>BW (\$): 413/52 Lwt BV (kg): -69/32 Protein BV (kg): 15/58 Fertility BV (%): 3.0/52 Fat BV (kg): 31/59 Func Surv BV (%): 1.4/34 Milk BV (ltr): -52/64 SCC BV: -0.40/54</p> <table border="1"> <thead> <tr> <th>Age</th> <th>Milk (ltr)</th> <th>Protein (kg)</th> <th>Milkfat (kg)</th> <th>Days</th> <th>LW</th> </tr> </thead> <tbody> <tr> <td>5 yr 1 m</td> <td>5047</td> <td>4.27</td> <td>215</td> <td>5.58</td> <td>278</td> </tr> <tr> <td>4 yr 0 m</td> <td>5373</td> <td>4.45</td> <td>239</td> <td>5.63</td> <td>302</td> </tr> <tr> <td>3 yr 0 m</td> <td>4104</td> <td>4.43</td> <td>182</td> <td>5.74</td> <td>236</td> </tr> <tr> <td>2 yr 1 m</td> <td>2922</td> <td>4.35</td> <td>127</td> <td>5.92</td> <td>173</td> </tr> <tr> <td>Avg</td> <td>4362</td> <td>4.38</td> <td>191</td> <td>5.69</td> <td>248</td> </tr> </tbody> </table> <p>PUHIPUHI CAPS GOLDIE S3J Birth Ident: MGXV-08-55 (309046) Breed: SJ J15F1 G3,G1 S/D</p> <p>BW (\$): 287/99 Lwt BV (kg): -33/99 Protein BV (kg): 12/99 Fertility BV (%): -3.7/99 Fat BV (kg): 32/99 Func Surv BV (%): 3.2/99 Milk BV (ltr): 25/99 SCC BV: -0.11/99</p> <p>FOXTON 13-2 Birth Ident: BYFK-13-2 Breed: PJ J16 G3 S/D</p> <p>BW (\$): 347/70 PW (\$): 457/91 Age (ltr) (%) (kg) (%) (kg) Days LW 9 yr 3 m 4113 4.33 178 5.69 234 220 T 258 8 yr 1 m 4831 4.68 226 6.27 303 280 361 7 yr 1 m 5544 4.82 267 6.59 365 282 533 6 yr 1 m 5048 4.84 244 6.30 318 293 378 5 yr 2 m 4432 4.51 200 5.77 256 229 359</p> <p>CRESCENT KENYA BOUNTY Birth Ident: GFW-08-303 (309811) Breed: PJ J16 G3 S/D</p> <p>BW (\$): 377/97 Lwt BV (kg): -83/94 Protein BV (kg): 10/99 Fertility BV (%): 1.6/98 Fat BV (kg): 32/99 Func Surv BV (%): 0.1/91 Milk BV (ltr): -72/99 SCC BV: -0.33/98</p> <p>CRESCENT TERRIFIC DAI S3J Birth Ident: GFW-10-52 Breed: SJ J15F1 G3 S/D</p> <p>BW (\$): 345/54 PW (\$): 346/87 Age (ltr) (%) (kg) (%) (kg) Days LW 7 yr 2 m 3431 4.30 148 5.36 184 201 338 5 yr 11 m 4435 4.38 194 5.68 252 273 335 3 yr 11 m 4354 4.84 211 5.61 244 291 468 2 yr 0 m 2426 4.22 102 5.08 123 224 309</p> <p>SOUTH LAND CAPSTAN S3J Birth Ident: HPPP-02-50 (303039) Breed: SJ J15F1 S/D</p> <p>BW (\$): 228/99</p> <p>PUHIPUHI WM GOLD Birth Ident: HPDL-05-3 Breed: J J15F1 S/D</p> <p>BW (\$): 318/63 PW (\$): 574/87 5 Lacts. Protein Milkfat Milk (%) (kg) (%) (kg) Days 3560 4.37 155 7.00 249 249</p> <p>ARRIETA NN DEGREE ET Birth Ident: JYNN-07-21 (308583) Breed: PJ J16 S/D</p> <p>BW (\$): 333/99</p> <p>FOXTON CLARISSA Birth Ident: BYFK-08-46 Breed: PJ J16 EX5 S/D</p> <p>BW (\$): 284/73 PW (\$): 545/90 8 Lacts. Protein Milkfat Milk (%) (kg) (%) (kg) Days 4828 4.31 208 5.56 268 249</p> <p>OKURA NEVVY KENYA ET Birth Ident: CFWR-06-132 (307516) Breed: PJ J16 S/D</p> <p>BW (\$): 233/96</p> <p>CRESCENT TGM BALLERINA Birth Ident: GFW-05-57 Breed: PJ J16 VG4 S/D</p> <p>BW (\$): 302/78 PW (\$): 347/92 9 Lacts. Protein Milkfat Milk (%) (kg) (%) (kg) Days 3739 4.17 156 6.07 227 252</p> <p>LYNDBROOK TERRIFIC ET S3J Birth Ident: DQBT-08-38 (309084) Breed: SJ J16 S/D</p> <p>BW (\$): 322/99</p> <p>HAURAKI AMEDEUS DAISY S2J Birth Ident: CYHO-03-116 Breed: SJ J14F2 S/D</p> <p>BW (\$): 223/53 PW (\$): 513/88 5 Lacts. Protein Milkfat Milk (%) (kg) (%) (kg) Days 3805 4.25 162 6.02 229 249</p>	Age	Milk (ltr)	Protein (kg)	Milkfat (kg)	Days	LW	5 yr 1 m	5047	4.27	215	5.58	278	4 yr 0 m	5373	4.45	239	5.63	302	3 yr 0 m	4104	4.43	182	5.74	236	2 yr 1 m	2922	4.35	127	5.92	173	Avg	4362	4.38	191	5.69	248
Age	Milk (ltr)	Protein (kg)	Milkfat (kg)	Days	LW																																
5 yr 1 m	5047	4.27	215	5.58	278																																
4 yr 0 m	5373	4.45	239	5.63	302																																
3 yr 0 m	4104	4.43	182	5.74	236																																
2 yr 1 m	2922	4.35	127	5.92	173																																
Avg	4362	4.38	191	5.69	248																																

AM ST MS OO S W C R A R L U S F U R U FT RT TL UO DC
0 0 0 0 5 5 7 3 5 6 8 8 8 8 5 6 4 4 8 8

N = Induced T = At least 1 Abnormal Test in this Lactation
D = Lactation values include at least 1 derived test

GeneMark DNA Profiled # = Parentage Uncertain D/S ✓ = Parentage Confirmed by DNA
Indices exclude genomic information with the exception of some historical Herd BW values

Copyright 2023 LIC. All rights reserved

P001.50

Three Generation Pedigree



LOT 36



Livestock Improvement Corporation New Zealand

AE Herd Averages as at Ancestry: BW: PW:

PTPT / HERDCODE: LOCATION: DATE: 18/08/2023

Vendor: Crescent Genetics

CRESCENT SILVIO TROMBONE Birth Ident: GFW-21-200

Sex: MALE Breed: J J16 Date of Birth: 1/07/2021 BW (\$): 359/35 Protein BV (kg): 15/37 Fat BV (kg): 30/35 Milk BV (ltr): -12/36 Liveweight BV (kg): -33/30 Fertility BV (%): 2.5/36 Functional Survival BV (%): 2.3/22 Somatic Cell BV: -0.44/34 Overall Opinion BV: 0.15/24 Udder Overall BV: 0.50/32 Dairy Conformation BV: 0.50/36 Fat %: 5.4 Protein %: 4.1

ASHVALE SPEED SILVIO JC15 Birth Ident: RTP-15-311 (316515) Breed: CJ J15F1 G3 SVD BW (\$): 338/85 Protein BV (kg): 17/85 Fat BV (kg): 26/86 Milk BV (ltr): 152/87 Liveweight BV (kg): -23/90 Fertility BV (%): 2.7/79 Functional Survival BV (%): 3.2/54 Somatic Cell BV: -0.46/83 Fat %: 5.1 Protein %: 4

CRESCENT DESI TASHA Birth Ident: GFW-18-3 Breed: PJ J16 G3 SVD PW (\$): 85 VG BW (\$): 374/51 Lwt BV (kg): -44/31 Protein BV (kg): 14/58 Fertility BV (%): 1.9/49 Fat BV (kg): 34/56 Func Surv BV (%): 1.4/35 Milk BV (ltr): -177/58 SCC BV: -0.41/53

Table with 10 columns: Age, Milk, Protein, Milkfat, Days, LW. Rows for 4yr 1m, 3yr 0m, 2yr 0m, and Avg.

KELLAND KC SPEEDWAY Birth Ident: DQHV-08-30 (309012) Breed: PJ J16 G3 SVD BW (\$): 262/99 Lwt BV (kg): -37/99 Protein BV (kg): 9/99 Fertility BV (%): 0.3/99 Fat BV (kg): 18/99 Func Surv BV (%): 4.3/99 Milk BV (ltr): -143/99 SCC BV: -0.13/99

ASHVALE INGOT STARLET ET S2J Birth Ident: RTP-13-32 Breed: SJ J14F1 G3 SVD PW (\$): 458/91 BW (\$): 263/68 Lwt BV (kg): -44/98 Protein BV (kg): 6/99 Fertility BV (%): 1.4/98 Fat BV (kg): 28/99 Func Surv BV (%): 2.5/92 Milk BV (ltr): -611/99 SCC BV: -0.71/99

ARRIETA TERRIFIC DESI ET Birth Ident: JYNN-11-7 (312047) Breed: PJ J16 G3 SVD BW (\$): 367/98 Lwt BV (kg): -44/98 Protein BV (kg): 6/99 Fertility BV (%): 1.4/98 Fat BV (kg): 28/99 Func Surv BV (%): 2.5/92 Milk BV (ltr): -611/99 SCC BV: -0.71/99

CRESCENT SASH TABITHA ET Birth Ident: MRTW-13-176 Breed: PJ J16 G3 SVD PW (\$): 562/89 BW (\$): 357/60 Lwt BV (kg): -44/98 Protein BV (kg): 6/99 Fertility BV (%): 1.4/98 Fat BV (kg): 28/99 Func Surv BV (%): 2.5/92 Milk BV (ltr): -611/99 SCC BV: -0.71/99

KIRKS RI CHARISMA ET GR Birth Ident: GRYT-02-22 (303029) Breed: PJ J16 SVD BW (\$): 113/99

KELLAND MANS NICOLE ET Birth Ident: DQHV-05-3 Breed: PJ J16 EX3 SVD BW (\$): 261/62 PW (\$): 415/89

PATERANGI MURMUR INGOT ET Birth Ident: GQR-11-89 (312548) Breed: PJ J16 SVD BW (\$): 151/98

ROSEMOUNT SAMS STAR S1J Birth Ident: CTBP-02-97 Breed: SJ J12F2 SVD BW (\$): 250/88 PW (\$): 498/92

LYNBROOK TERRIFIC ET S3J Birth Ident: DQBT-08-38 (309084) Breed: SJ J16 SVD BW (\$): 322/99

ARRIETA MAUNGAS DESI Birth Ident: JYNN-05-122 Breed: PJ J16 VG4 SVD BW (\$): 242/83 PW (\$): 345/84

SOUTH LAND MANS SASH S3J Birth Ident: HPPP-06-20 (307749) Breed: PJ J16 SVD BW (\$): 200/84

CRESCENT MMM TINY Birth Ident: GFW-10-10 Breed: PJ J16 VG5 SVD BW (\$): 325/69 PW (\$): 419/90

Run with a line of White Pine yearlings and has a dozen heifer calves on the ground. His sire intrigued us and strong on UO at +.70. Another bull backed by three generations of consistently high performance.

The information on this report is as recorded on the LIC MINDA database as at date of print, and LIC does not warrant the accuracy of the information provided

Table with 10 columns: AM, ST, MS, OO, S, W, C, R, A, R, L, U, S, F, U, R, F, T, R, L, T, U, O, D, C. Rows for 0 0 0 0 and Avg.

N = Induced T = At least 1 Abnormal Test in this Lactation D = Lactation values include at least 1 derived test

GeneMark DNA Profiled # = Parentage Uncertain D / S ✓ = Parentage Confirmed by DNA Indices exclude genomic information with the exception of some historical Herd BW values

Three Generation Pedigree



LOT 37



Livestock Improvement Corporation New Zealand

AE Herd Averages as at Ancestry: BW: PW:

PTPT / HERDCODE: LOCATION: DATE: 31/07/2023

Vendor: Crescent Genetics

Crescent Baldrick Tim Birth Ident: MQJT-21-378

Sex: MALE Breed: J J16 Date of Birth: 4/08/2021 BW (\$): 348/29 Protein BV (kg): 12/32 Fat BV (kg): 27/32 Milk BV (ltr): -112/33 Liveweight BV (kg): -53/18 Fertility BV (%): 1.0/28 Functional Survival BV (%): 2.4/20 Somatic Cell BV: -0.17/31 Overall Opinion BV: 0.40/18 Udder Overall BV: 0.61/23 Dairy Conformation BV: 0.40/28 Fat %: 5.4 Protein %: 4.2

BALDRICK 16-150 ET S2J Birth Ident: KGQL-16-150 Breed: SJ J16 G3 SVD BW (\$): 296/65 Protein BV (kg): 7/73 Fat BV (kg): 20/74 Milk BV (ltr): -313/76 Liveweight BV (kg): -60/39 Fertility BV (%): 0.2/65 Functional Survival BV (%): 2.2/39 Somatic Cell BV: -0.11/72 Fat %: 5.5 Protein %: 4.2

CRESCENT LT TINA Birth Ident: GFW-17-53 Breed: PJ J16 VG2 PW (\$): 520/77 BW (\$): 398/49 Lwt BV (kg): -46/32 Protein BV (kg): 18/53 Fertility BV (%): 1.8/46 Fat BV (kg): 34/54 Func Surv BV (%): 2.5/40 Milk BV (ltr): 88/56 SCC BV: -0.22/51

Table with 10 columns: Age, Milk, Protein, Milkfat, Days, LW. Rows for 4yr 0m, 2yr 0m, and Avg.

OKURA LT INTEGRITY Birth Ident: CFWR-10-114 (311013) Breed: PJ J16 G3 SVD BW (\$): 411/99 Lwt BV (kg): -53/99 Protein BV (kg): 14/99 Fertility BV (%): -1.2/99 Fat BV (kg): 39/99 Func Surv BV (%): 3.8/99 Milk BV (ltr): -132/99 SCC BV: -0.07/99

PUKEROA DEGREE BRAXTON ET Birth Ident: HLB-14-1 Breed: PJ J16 G3 SVD PW (\$): 291/26 BW (\$): 301/64 Lwt BV (kg): -49/99 Protein BV (kg): 13/99 Fertility BV (%): -1.1/99 Fat BV (kg): 19/99 Func Surv BV (%): 4.5/99 Milk BV (ltr): -184/99 SCC BV: -0.05/99

LYNBROOK TERRIFIC ET S3J Birth Ident: DQBT-08-38 (309084) Breed: SJ J16 G3, G1 SVD PW (\$): 436/84 BW (\$): 322/99 Lwt BV (kg): -49/99 Protein BV (kg): 13/99 Fertility BV (%): -1.1/99 Fat BV (kg): 19/99 Func Surv BV (%): 4.5/99 Milk BV (ltr): -184/99 SCC BV: -0.05/99

CRESCENT SASH TABITHA ET Birth Ident: MRTW-13-176 Breed: PJ J16 G3 SVD PW (\$): 562/89 BW (\$): 357/60 Lwt BV (kg): -44/98 Protein BV (kg): 6/99 Fertility BV (%): 1.4/98 Fat BV (kg): 28/99 Func Surv BV (%): 2.5/92 Milk BV (ltr): -611/99 SCC BV: -0.71/99

LYNBROOK TERRIFIC ET S3J Birth Ident: DQBT-08-38 (309084) Breed: SJ J16 SVD BW (\$): 322/99

OKURA LIKA I-CHARMAINE ET Birth Ident: CFWR-05-114 Breed: PJ J16 EX4 SVD BW (\$): 198/74 PW (\$): 290/91

ARRIETA NN DEGREE ET Birth Ident: JYNN-07-21 (308583) Breed: PJ J16 SVD BW (\$): 333/99

PUKEROA MANS BRACELET Birth Ident: HLB-05-25 Breed: PJ J16 EX2 SVD BW (\$): 259/92 PW (\$): 372/66

FERNAIG ADMIRAL S3J Birth Ident: XKC-96-305 (664092) Breed: SJ J16 SVD BW (\$): 249/96

LYNBROOK OM TRICK ET S3J Birth Ident: DQBT-05-10 Breed: SJ J16 EX2 SVD BW (\$): 200/86 PW (\$): 436/84

SOUTH LAND MANS SASH S3J Birth Ident: HPPP-06-20 (307749) Breed: PJ J16 SVD BW (\$): 200/84

From the same family as the previous bull, and the same comments apply re the high and consistent production indexing.

The information on this report is as recorded on the LIC MINDA database as at date of print, and LIC does not warrant the accuracy of the information provided

Table with 10 columns: AM, ST, MS, OO, S, W, C, R, A, R, L, U, S, F, U, R, F, T, R, L, T, U, O, D, C. Rows for 0 0 0 0 and Avg.

N = Induced T = At least 1 Abnormal Test in this Lactation D = Lactation details include at least one derived test

GeneMark DNA Profiled # = Parentage Uncertain D / S ✓ = Parentage Confirmed by DNA Indices exclude genomic information with the exception of some historical Herd BW values

Three Generation Pedigree



LOT 38



Livestock Improvement Corporation
New Zealand

AE⁺ Herd Averages as at
Ancestry: BW: PW:

PTPT / HERDCODE :
LOCATION :
DATE : 15/08/2023

Vendor: Maharee Farm

THORNWOOD BANFF TITUS
Birth Ident: JTDB-19-370 (320020)
Breed: PJ J16 G3 S/D ✓

BIRTH IDENT: GHY-22-295
Sex: MALE
Breed: J J16
Date of Birth: 8/08/2022

BW (\$): 477/25
Protein BV (kg): 25/26
Fat BV (kg): 54/26
Milk BV (ltr): 185/27
Liveweight BV (kg): -48/21
Fertility BV (%): -1.9/25
Functional Survival BV (%): 1.5/15
Somatic Cell BV: -0.13/25

Overall Opinion BV: 0.29/16
Udder Overall BV: 0.21/18
Dairy Conformation BV: 0.45/24
Fat %: 5.6
Protein %: 4.2

From an A2A2 accredited herd.

THORNWOOD GOLDIES TRIX
Birth Ident: JTDB-16-4
Breed: PJ J16 G3 S/D ✓

BW (\$): 421/57
Protein BV (kg): 22/99
Fat BV (kg): 51/99
Milk BV (ltr): -439/99

Lwt BV (kg): -34/98
Fertility BV (%): -4.0/98
Func Surv BV (%): 1.6/65
SCC BV: -0.67/99

BW (\$): 421/57
Milk (ltr): 5179
Protein (kg): 4.45
Milkfat (kg): 230
Days (Days): 5.75
LW (kg): 298
277
572
590
419
549
355

Plus 1 unprinted lactation
Avg 4646 4.35 202 5.81 270 275 5 Lacts.

GLANTON DESI BANFF
Birth Ident: BHDQ-17-57 (318021)
Breed: PJ J16 G3 S/D ✓

BW (\$): 501/98
Protein BV (kg): 22/99
Fat BV (kg): 51/99
Milk BV (ltr): -439/99

Lwt BV (kg): -34/98
Fertility BV (%): -4.0/98
Func Surv BV (%): 1.6/65
SCC BV: -0.67/99

THORNWOOD MINS SUPERNOVA
Birth Ident: BHDQ-07-81 (308066)
Breed: PJ J16 G3,G1 S/D ✓

BW (\$): 216/99
Protein BV (kg): 2/99
Fat BV (kg): 29/99
Milk BV (ltr): -193/99

Lwt BV (kg): -27/98
Fertility BV (%): -7.9/99
Func Surv BV (%): 1.8/98
SCC BV: -0.22/99

DAM:
Birth Ident: BJCT-05-39
Breed: J J16 S/D ✓

BW (\$): 379/57
Milk (ltr): 1621
Protein (kg): 4.06
Milkfat (kg): 66
Days (Days): 5.53
LW (kg): 90
87
197
349
531
671
644

Plus 6 unprinted lactations
Avg 4568 4.15 189 5.44 248 218 9 Lacts.

ARRIETA TERRIFIC DESI ET
Birth Ident: JYNN-11-7 (312047)
Breed: PJ J16 G3 S/D ✓

BW (\$): 367/98
Protein BV (kg): 6/99
Fat BV (kg): 28/99
Milk BV (ltr): -611/99

Lwt BV (kg): -44/98
Fertility BV (%): 1.4/98
Func Surv BV (%): 2.5/92
SCC BV: -0.71/99

GLANTON TANA BLYSSE ET
Birth Ident: BHDQ-14-1
Breed: PJ J16 G3 S/D ✓

BW (\$): 415/70
Milk (ltr): 4298
Protein (kg): 4.93
Milkfat (kg): 212
Days (Days): 6.24
LW (kg): 268
233
522
589
704
614
630

Plus 3 unprinted lactations
Avg 4165 4.93 205 6.77 282 241 7 Lacts.

ARRIETA MAUNGAS DESI
Birth Ident: JYNN-05-122
Breed: PJ J16 G4 S/D ✓

BW (\$): 242/83
Milk (ltr): 2974
Protein (kg): 4.54
Milkfat (kg): 135
Days (Days): 6.31
LW (kg): 188
257

TAWA GROVE KRC TANA
Birth Ident: CVVK-08-138 (309030)
Breed: PJ J16 G3 S/D ✓

BW (\$): 348/80
Milk (ltr): 3618
Protein (kg): 4.41
Milkfat (kg): 159
Days (Days): 5.99
LW (kg): 217
197

GLEN LEITH SUPR MITCH S2J
Birth Ident: BJCT-10-40
Breed: SJ J16 G3 S/D ✓

BW (\$): 520/57
Protein BV (kg): 33/62
Fat BV (kg): 69/63
Milk BV (ltr): 696/65

Lwt BV (kg): -59/48
Fertility BV (%): -5.8/54
Func Surv BV (%): 1.1/34
SCC BV: 0.18/58

Age	Milk (ltr)	Protein (kg)	Milkfat (kg)	Days	LW (kg)
12 yr 0 m	2167	3.72	81	5.89	128
10 yr 0 m	4663	4.04	188	5.55	259
9 yr 0 m	4088	4.17	171	6.59	270
8 yr 0 m	5273	4.03	212	6.58	347
7 yr 0 m	5206	3.90	203	6.43	335
6 yr 0 m	2371	4.09	97	5.13	122
5 yr 0 m	4959	4.15	206	5.12	254
4 yr 0 m	3840	4.11	158	4.98	191
2 yr 11 m	4518	3.97	179	5.94	268
Avg	4374	4.01	175	5.83	255

9 Lacts.

GLANTON TANA BLYSSE ET
Birth Ident: BHDQ-14-1
Breed: PJ J16 G3 S/D ✓

BW (\$): 415/70
Milk (ltr): 4298
Protein (kg): 4.93
Milkfat (kg): 212
Days (Days): 6.24
LW (kg): 268
233
522
589
704
614
630

Plus 3 unprinted lactations
Avg 4165 4.93 205 6.77 282 241 7 Lacts.

WAIITEI SUPER MAXWELL
Birth Ident: DCPR-12-128 (313526)
Breed: PJ J16 G3 S/D ✓

BW (\$): 339/99
Protein BV (kg): 6/99
Fat BV (kg): 28/99
Milk BV (ltr): -277/99

Lwt BV (kg): -39/98
Fertility BV (%): 3.9/99
Func Surv BV (%): 5.9/97
SCC BV: -0.27/99

GLEN LEITH HANKS QLA
Birth Ident: BJCT-11-8
Breed: PJ J16 G3 S/D ✓

BW (\$): 483/67
Milk (ltr): 4170
Protein (kg): 3.81
Milkfat (kg): 159
Days (Days): 5.22
LW (kg): 218
216
356
836
674
719
582

Plus 4 unprinted lactations
Avg 4969 4.27 212 5.82 289 216 9 Lacts.

WILLIAMS MINSTREL
Birth Ident: CLRL-99-37 (300011)
Breed: PJ J16 G3 S/D ✓

BW (\$): 272/68
Milk (ltr): 4844
Protein (kg): 3.99
Milkfat (kg): 193
Days (Days): 5.54
LW (kg): 268
217

MITCHELLS LIKABULL SJ3
Birth Ident: DTWX-98-26 (99416)
Breed: SJ J16 G3 S/D ✓

BW (\$): 263/48
Milk (ltr): 4003
Protein (kg): 4.18
Milkfat (kg): 187
Days (Days): 6.10
LW (kg): 273
223

The information on this report is as recorded on the LIC MINDA database as at date of print, and LIC does not warrant the accuracy of the information provided

N = Induced T = At least 1 Abnormal Test in this Lactation
D = Lactation values include at least 1 derived test

GeneMark DNA Profiled # = Parentage Uncertain D/S ✓ = Parentage Confirmed by DNA

Indices exclude genomic information with the exception of some historical Herd BW values

Copyright 2023 LIC. All rights reserved P001.50

Three Generation Pedigree



LOT 39



Livestock Improvement Corporation
New Zealand

AE⁺ Herd Averages as at
Ancestry: BW: PW:

PTPT / HERDCODE :
LOCATION :
DATE : 15/08/2023

Vendor: Maharee Farm

GLANTON DESI BANFF
Birth Ident: BHDQ-17-57 (318021)
Breed: PJ J16 G3 S/D ✓

BIRTH IDENT: GHY-22-235
Sex: MALE
Breed: J J16
Date of Birth: 29/07/2022

BW (\$): 428/39
Protein BV (kg): 20/41
Fat BV (kg): 45/39
Milk BV (ltr): -199/40
Liveweight BV (kg): -23/43
Fertility BV (%): 0.9/38
Functional Survival BV (%): 2.2/26
Somatic Cell BV: -0.10/38

Overall Opinion BV: 0.38/29
Udder Overall BV: 0.31/32
Dairy Conformation BV: 0.35/35
Fat %: 5.8
Protein %: 4.3

From an A2A2 accredited herd.

THORNWOOD GOLDIES TRIX
Birth Ident: JTDB-16-4
Breed: PJ J16 G3 S/D ✓

BW (\$): 421/57
Protein BV (kg): 22/99
Fat BV (kg): 51/99
Milk BV (ltr): -439/99

Lwt BV (kg): -34/98
Fertility BV (%): -4.0/98
Func Surv BV (%): 1.6/65
SCC BV: -0.67/99

BW (\$): 421/57
Milk (ltr): 5179
Protein (kg): 4.45
Milkfat (kg): 230
Days (Days): 5.75
LW (kg): 298
277
572
590
419
549
355

Plus 1 unprinted lactation
Avg 4646 4.35 202 5.81 270 275 5 Lacts.

ARRIETA TERRIFIC DESI ET
Birth Ident: JYNN-11-7 (312047)
Breed: PJ J16 G3 S/D ✓

BW (\$): 367/98
Protein BV (kg): 6/99
Fat BV (kg): 28/99
Milk BV (ltr): -611/99

Lwt BV (kg): -44/98
Fertility BV (%): 1.4/98
Func Surv BV (%): 2.5/92
SCC BV: -0.71/99

GLANTON TANA BLYSSE ET
Birth Ident: BHDQ-14-1
Breed: PJ J16 G3 S/D ✓

BW (\$): 415/70
Milk (ltr): 4298
Protein (kg): 4.93
Milkfat (kg): 212
Days (Days): 6.24
LW (kg): 268
233
522
589
704
614
630

Plus 3 unprinted lactations
Avg 4165 4.93 205 6.77 282 241 7 Lacts.

WAIITEI SUPER MAXWELL
Birth Ident: DCPR-12-128 (313526)
Breed: PJ J16 G3 S/D ✓

BW (\$): 339/99
Protein BV (kg): 6/99
Fat BV (kg): 28/99
Milk BV (ltr): -277/99

Lwt BV (kg): -39/98
Fertility BV (%): 3.9/99
Func Surv BV (%): 5.9/97
SCC BV: -0.27/99

GLEN LEITH HANKS QLA
Birth Ident: BJCT-11-8
Breed: PJ J16 G3 S/D ✓

BW (\$): 483/67
Milk (ltr): 4170
Protein (kg): 3.81
Milkfat (kg): 159
Days (Days): 5.22
LW (kg): 218
216
356
836
674
719
582

Plus 4 unprinted lactations
Avg 4969 4.27 212 5.82 289 216 9 Lacts.

LYNDBROOK TERRIFIC ET SJ3
Birth Ident: DOBT-08-38 (309084)
Breed: SJ J16 G3 S/D ✓

BW (\$): 242/83
Milk (ltr): 2974
Protein (kg): 4.54
Milkfat (kg): 135
Days (Days): 6.31
LW (kg): 188
257

TAWA GROVE KRC TANA
Birth Ident: CVVK-08-138 (309030)
Breed: PJ J16 G3 S/D ✓

BW (\$): 348/80
Milk (ltr): 3618
Protein (kg): 4.41
Milkfat (kg): 159
Days (Days): 5.99
LW (kg): 217
197

GLANTON MANS BLANCHE
Birth Ident: BHDQ-05-8
Breed: PJ J16 G4 S/D ✓

BW (\$): 247/75
Milk (ltr): 4540
Protein (kg): 4.04
Milkfat (kg): 183
Days (Days): 5.43
LW (kg): 246
240

WAIITEI EXPO MAXINA ET
Birth Ident: DCPR-10-151 (310507)
Breed: PJ J16 G3 S/D ✓

BW (\$): 247/75
Milk (ltr): 4540
Protein (kg): 4.04
Milkfat (kg): 183
Days (Days): 5.43
LW (kg): 246
240

TAHAU HANK SJ3
Birth Ident: LDNK-08-165 (309100)
Breed: SJ J16 G3 S/D ✓

BW (\$): 505/63
Milk (ltr): 4474
Protein (kg): 4.18
Milkfat (kg): 187
Days (Days): 6.10
LW (kg): 273
223

The information on this report is as recorded on the LIC MINDA database as at date of print, and LIC does not warrant the accuracy of the information provided

N = Induced T = At least 1 Abnormal Test in this Lactation
D = Lactation values include at least 1 derived test

GeneMark DNA Profiled # = Parentage Uncertain D/S ✓ = Parentage Confirmed by DNA

Indices exclude genomic information with the exception of some historical Herd BW values

Copyright 2023 LIC. All rights reserved P001.50

Three Generation Pedigree

LOT 40

Livestock Improvement Corporation
New Zealand

Herd Averages as at
Ancestry: BW: PW:

PTPT / HERDCODE :
LOCATION :
DATE : 15/08/2023

Vendor: **Maharee Farm**

Birth Ident: GHY-22-220

Sex: **MALE**

Breed: **J J16**

Date of Birth: **19/07/2022**

BW (\$): **366/24**

Protein BV (kg): **11/23**

Fat BV (kg): **33/23**

Milk BV (ltr): **-314/24**

Liveweight BV (kg): **-34/30**

Fertility BV (%): **1.2/23**

Functional Survival BV (%): **1.7/18**

Somatic Cell BV: **-0.21/22**

Overall Opinion BV: **0.50/19**

Udder Overall BV: **0.48/22**

Dairy Conformation BV: **0.64/28**

Fat %: **5.9**

Protein %: **4.3**

From an A2A2 accredited herd.

GLENUI CM LAZARO

Birth Ident: **DTJJ-19-130 (320030)**

Breed: **PJ J16**

BW (\$): **335/42**

Protein BV (kg): **6/41**

Fat BV (kg): **32/42**

Milk BV (ltr): **-561/42**

Liveweight BV (kg): **-15/45**

Fertility BV (%): **0.9/43**

Functional Survival BV (%): **3.0/36**

Somatic Cell BV: **-0.25/40**

Fat %: **6.2**

Protein %: **4.4**

OKURA TS AMERICA

Birth Ident: **CFWR-19-145**

Breed: **PJ J16**

BW (\$): **390/53**

Protein BV (kg): **16/50**

Fat BV (kg): **34/51**

Milk BV (ltr): **-67/53**

Age	Milk (ltr)	Protein (kg)	Milkfat (kg)	Days	LW
2 yr 11 m	4729	4.16	197	5.51	261
1 yr 11 m	3076	4.09	126	5.65	174
Avg	3903	4.13	161	5.57	217

CRESCENT EXCELL MISTY ET

Birth Ident: **MRTW-13-164 (314052)**

Breed: **PJ J16**

BW (\$): **403/99**

Protein BV (kg): **7/99**

Fat BV (kg): **38/99**

Milk BV (ltr): **-781/99**

Lwt BV (kg): **0/99**

Fertility BV (%): **0.0/99**

Func Surv BV (%): **3.4/98**

SCC BV: **-0.61/99**

GLENUI GOLDIE LAURA ET

Birth Ident: **DTJJ-15-18**

Breed: **PJ J16**

BW (\$): **326/67**

Protein BV (kg): **4.39**

Fat BV (kg): **4.32**

Milk BV (ltr): **4.21**

Lwt BV (kg): **5.39**

Fertility BV (%): **2.98**

Func Surv BV (%): **3.00**

SCC BV: **261**

BRAEDENE PAS TRIPLESTAR

Birth Ident: **DQDW-12-37 (313516)**

Breed: **PJ J16**

BW (\$): **362/99**

Protein BV (kg): **17/99**

Fat BV (kg): **36/99**

Milk BV (ltr): **-249/99**

Lwt BV (kg): **-41/99**

Fertility BV (%): **0.0/99**

Func Surv BV (%): **-1.9/98**

SCC BV: **0.11/99**

OKURA LT ASTRID

Birth Ident: **CFWR-16-11**

Breed: **PJ J16**

BW (\$): **375/58**

Protein BV (kg): **4.16**

Fat BV (kg): **4.32**

Milk BV (ltr): **3.94**

Lwt BV (kg): **5.94**

Fertility BV (%): **3.01**

Func Surv BV (%): **2.45**

SCC BV: **245**

MARSDEN NN EXCELL ET

Birth Ident: **CGQN-07-108 (308588)**

Breed: **PJ J16**

BW (\$): **320/87**

Protein BV (kg): **320/87**

Fat BV (kg): **3905**

Milk BV (ltr): **4.28**

Lwt BV (kg): **167**

Fertility BV (%): **5.98**

Func Surv BV (%): **234**

SCC BV: **275**

CRESCENT RG MADAM

Birth Ident: **GFW-08-56**

Breed: **PJ J16**

BW (\$): **453/93**

Protein BV (kg): **320/87**

Fat BV (kg): **3905**

Milk BV (ltr): **4.28**

Lwt BV (kg): **167**

Fertility BV (%): **5.98**

Func Surv BV (%): **234**

SCC BV: **275**

PUHPUHI CAPS GOLDIE S3J

Birth Ident: **MGXV-08-55 (309046)**

Breed: **SJ J15F1**

BW (\$): **269/66**

Protein BV (kg): **269/66**

Fat BV (kg): **3861**

Milk BV (ltr): **4.54**

Lwt BV (kg): **175**

Fertility BV (%): **6.08**

Func Surv BV (%): **235**

SCC BV: **233**

PUKETAWA AD SUPERSTITION

Birth Ident: **BHYD-09-81 (310507)**

Breed: **PJ J16**

BW (\$): **284/63**

Protein BV (kg): **284/63**

Fat BV (kg): **4361**

Milk BV (ltr): **4.00**

Lwt BV (kg): **174**

Fertility BV (%): **6.04**

Func Surv BV (%): **263**

SCC BV: **236**

The information on this report is as recorded on the LIC MINDA database as at date of print, and LIC does not warrant the accuracy of the information provided

Three Generation Pedigree

LOT 41

Riverina Jerseys Limited
New Zealand

Herd Averages as at 07/08/2023
Ancestry: 100% BW: 298/46 PW: 299/63

PTPT / HERDCODE : DRKQ 2 / 40681
LOCATION : N075-032-058 / 4
DATE : 8/08/2023

Vendor: **Maharee Farm**

Birth Ident: DRKQ-22-332

Sex: **MALE**

Breed: **J J16**

Date of Birth: **10/08/2022**

BW (\$): **376/40**

Protein BV (kg): **19/38**

Fat BV (kg): **40/39**

Milk BV (ltr): **-47/45**

Liveweight BV (kg): **-24/42**

Fertility BV (%): **-1.8/43**

Functional Survival BV (%): **3.0/32**

Somatic Cell BV: **-0.35/37**

Overall Opinion BV: **0.50/31**

Udder Overall BV: **0.24/35**

Dairy Conformation BV: **0.46/36**

Fat %: **5.5**

Protein %: **4.2**

Dam is one of 4 ET sisters. All contract mated to LIC. One of the sisters has a bull in LIC this year 'Riverina LRT Riddick ET'. A very good family from the Noakes herd.

DEEP RIVER PCG FAVOUR

Birth Ident: **JGKM-15-18 (316038)**

Breed: **PJ J16**

BW (\$): **365/98**

Protein BV (kg): **23/99**

Fat BV (kg): **42/99**

Milk BV (ltr): **36/99**

Liveweight BV (kg): **-26/96**

Fertility BV (%): **-4.1/97**

Functional Survival BV (%): **2.7/88**

Somatic Cell BV: **-0.38/99**

Fat %: **5.5**

Protein %: **4.2**

RIVERINA SUPER ROSE ET

Birth Ident: **DRKQ-19-1**

Breed: **PJ J16**

BW (\$): **372/55**

Protein BV (kg): **15/53**

Fat BV (kg): **37/54**

Milk BV (ltr): **-130/55**

Age	Milk (ltr)	Protein (kg)	Milkfat (kg)	Days	LW
3 yr 1 m	4229	4.28	181	5.60	237
2 yr 1 m	2675	4.07	109	5.85	156
Avg	3452	4.20	145	5.70	197

PUHPUHI CAPS GOLDIE S3J

Birth Ident: **MGXV-08-55 (309046)**

Breed: **SJ J15F1**

BW (\$): **287/99**

Protein BV (kg): **12/99**

Fat BV (kg): **32/99**

Milk BV (ltr): **25/99**

Lwt BV (kg): **-33/99**

Fertility BV (%): **-3.7/99**

Func Surv BV (%): **3.2/99**

SCC BV: **-0.11/99**

DEEP RIVER INA

Birth Ident: **JGKM-12-20**

Breed: **PJ J16**

BW (\$): **416/65**

Protein BV (kg): **4.12**

Fat BV (kg): **4.52**

Milk BV (ltr): **4.29**

Lwt BV (kg): **5.35**

Fertility BV (%): **6.4**

Func Surv BV (%): **258**

SCC BV: **370**

PUKETAWA AD SUPERSTITION

Birth Ident: **BHYD-09-81 (310507)**

Breed: **PJ J16**

BW (\$): **387/99**

Protein BV (kg): **15/99**

Fat BV (kg): **39/99**

Milk BV (ltr): **-237/99**

Lwt BV (kg): **-34/99**

Fertility BV (%): **0.0/99**

Func Surv BV (%): **2.3/99**

SCC BV: **-0.42/99**

RIVERINA LT QUIN S3J

Birth Ident: **CCCK-14-65**

Breed: **SJ J16**

BW (\$): **341/64**

Protein BV (kg): **4.10**

Fat BV (kg): **4.34**

Milk BV (ltr): **3.93**

Lwt BV (kg): **5.86**

Fertility BV (%): **1.73**

Func Surv BV (%): **166**

SCC BV: **321**

SOUTH LAND CAPSTAN S3J

Birth Ident: **HPPP-02-50 (303039)**

Breed: **SJ J15F1**

BW (\$): **318/63**

Protein BV (kg): **318/63**

Fat BV (kg): **3560**

Milk BV (ltr): **4.37**

Lwt BV (kg): **155**

Fertility BV (%): **7.00**

Func Surv BV (%): **249**

SCC BV: **249**

OKURA LT INTEGRITY

Birth Ident: **CFWR-10-114 (311013)**

Breed: **PJ J16**

BW (\$): **338/60**

Protein BV (kg): **338/60**

Fat BV (kg): **3700**

Milk BV (ltr): **4.72**

Lwt BV (kg): **175**

Fertility BV (%): **5.78**

Func Surv BV (%): **214**

SCC BV: **261**

ARRIETA TGM DIABLO ET

Birth Ident: **KRCG-07-15 (308539)**

Breed: **PJ J16**

BW (\$): **272/68**

Protein BV (kg): **272/68**

Fat BV (kg): **4844**

Milk BV (ltr): **3.99**

Lwt BV (kg): **193**

Fertility BV (%): **5.54**

Func Surv BV (%): **268**

SCC BV: **217**

LYNBROOK TERRIFIC ET S3J

Birth Ident: **DOBT-08-38 (309084)**

Breed: **SJ J16**

BW (\$): **263/60**

Protein BV (kg): **263/60**

Fat BV (kg): **2894**

Milk BV (ltr): **4.24**

Lwt BV (kg): **123**

Fertility BV (%): **5.83**

Func Surv BV (%): **169**

SCC BV: **229**

The information on this report is as recorded on the LIC MINDA database as at date of print, and LIC does not warrant the accuracy of the information provided

Three Generation Pedigree



LOT 42

Riverina Jerseys Limited
New Zealand

AE Herd Averages as at 07/08/2023
Ancestry : 100% BW : 298/46 PW : 299/63

PTPT / HERDCODE : DRKQ 2 / 40681
LOCATION : N075-032-058 / 4
DATE : 8/08/2023



Three generation pedigree chart for Lot 42. Includes animals: RIVERINA BENTLY SETH, RIVERINA ASCENT CAMEO, RIVERINA GOT LENNY, RIVERINA TERRIFIC LEVI, PUKEROA BOUNTYS BENTLEY, RIVERINA BRAXTON SHUX, SHALENDY IDEAL ASCENT S3J, RIVERINA DOM CATIE, CRESCENT KENYA BOUNTY, PUKEROA ZELLAS BELLERO, CRESCENT EXCELL BRAXTON, RIVERINA HECTOR SHAZON, OKURA OM IDEAL, SHALENDY BLAKES ALLIE S2J, RIVERINA JACKS CERES, CRESCENT MAN DOMINIC ET, ALL LYNNS LEGAL VOLCANO-ET, JX SCHULTZ DALE HARMAL [3], SUNSET CANYON DAZZLER-ET, SUNSET CANYON VALEN, FERNAIG ADMIRAL S3J, LYNBROOK TERRIFIC ET S3J, OKURA ICEBERGS LEAH, LYNBROOK OM TRICK ET S3J, OKURA ENCORES LEA.

Copyright 2023 LIC. All rights reserved

P001.50

Three Generation Pedigree



LOT 43

Riverina Jerseys Limited
New Zealand

AE Herd Averages as at 07/08/2023
Ancestry : 100% BW : 298/46 PW : 299/63

PTPT / HERDCODE : DRKQ 2 / 40681
LOCATION : N075-032-058 / 4
DATE : 8/08/2023



Three generation pedigree chart for Lot 43. Includes animals: RIVERINA GOT LENNY, RIVERINA TERRIFIC LEVI, JX SUNSET CANYON GOT MAID 5-ET, SUNSET CANYON DAZZLER V MAID34, SCHULTZ VOLCANO HARRIS [4], LYNBROOK TERRIFIC ET S3J, OKURA ICEBERGS LEAH, ALL LYNNS LEGAL VOLCANO-ET, JX SCHULTZ DALE HARMAL [3], SUNSET CANYON DAZZLER-ET, SUNSET CANYON VALEN, FERNAIG ADMIRAL S3J, LYNBROOK OM TRICK ET S3J, OKURA ENCORES LEA.

Copyright 2023 LIC. All rights reserved

P001.50

Three Generation Pedigree



LOT 44

Thornwood Family Trust
New Zealand

AE Herd Averages as at 13/08/2023
Ancestry : 100% BW : 309/46 PW : 326/68

PTPT / HERDCODE : JTDB 2 / 41621
LOCATION : N074-688-968 / 4
DATE : 14/08/2023



Vendor: **S & M Good**

ARKAN GFD PARKWAY PP-ET
Birth Ident: **MHT-20-160 (321512)**
Breed: **PJ J16** **G3** **S/D**
 BW (\$): 216/39
 Protein BV (kg): -3/40
 Fat BV (kg): 17/41
 Milk BV (ltr): -570/41
 Liveweight BV (kg): -42/33
 Fertility BV (%): -0.1/41
 Functional Survival BV (%): -0.2/26
 Somatic Cell BV: -0.48/39
 Fat %: 5.7
 Protein %: 4.1

THORNWOOD GOLDIES TRIX
Birth Ident: **JTDB-16-4** **EXC**
Breed: **PJ J16** **G3** **S/D**
 PW (\$): 655/90
 BW (\$): 421/57 Lwt BV (kg): -39/40
 Protein BV (kg): 23/60 Fertility BV (%): 3.9/57
 Fat BV (kg): 39/61 Func Surv BV (%): 2.3/39
 Milk BV (ltr): 187/64 SCC BV: -0.27/57

Age	Milk (ltr)	Protein (%)	Milkfat (%)	Days	LW
6 yr 1 m	5179	4.45	230	5.75	298
5 yr 0 m	5097	4.24	216	5.68	289
4 yr 0 m	5172	4.35	225	5.44	281
3 yr 1 m	4217	4.40	186	6.45	272
1 yr 11 m	3568	4.27	152	5.86	209
Avg	4646	4.35	202	5.81	270

5 Lacts.

GLOBAL FUTURE DIRECTION P
Birth Ident: **MRTW-16-19 (317729)**
Breed: **PJ J16** **G3** **S/D**
 BW (\$): 205/94 Lwt BV (kg): -35/86
 Protein BV (kg): -1/97 Fertility BV (%): 0.9/94
 Fat BV (kg): 17/97 Func Surv BV (%): 0.5/64
 Milk BV (ltr): -318/98 SCC BV: -0.39/97

CANAAN EL PEONY ET
Birth Ident: **GWNQ-13-8**
Breed: **PJ J16** **G3** **S**
 BW (\$): 287/55 PW (\$): 496/87
 Milk (ltr) (%) (kg) Milkfat (kg) Days LW
 5 yr 3 m 5305 4.22 224 6.17 327 291 329
 4 yr 3 m 5924 4.18 247 6.45 382 305 296
 2 yr 2 m 4784 4.07 195 5.68 272 305 T 343

PUHIPUHI CAPS GOLDIE S3J
Birth Ident: **MGXV-08-55 (309046)**
Breed: **SJ J15F1** **G3,G1** **S/D**
 BW (\$): 287/99 Lwt BV (kg): -33/99
 Protein BV (kg): 12/99 Fertility BV (%): -3.7/99
 Fat BV (kg): 32/99 Func Surv BV (%): 3.2/99
 Milk BV (ltr): 25/99 SCC BV: -0.11/99

THORNWOOD DEGREE TRIX ET
Birth Ident: **JTDB-14-13** **EX4**
Breed: **PJ J16** **G3** **S/D**
 BW (\$): 374/72 PW (\$): 387/90
 Milk (ltr) (%) (kg) Milkfat (kg) Days LW
 5 yr 0 m 3927 4.46 175 5.66 222 295 104
 4 yr 1 m 4049 4.41 179 5.38 218 282 335
 3 yr 0 m 3865 4.42 171 5.46 211 297 457
 2 yr 0 m 3431 4.51 155 5.38 184 250 273

BROADLN AUSSIEGOLD (P)
Oseas HB No: 000A00020434/AUS (314716)
Breed: **PJ J16** **G3** **S/D**
 BW (\$): 81/98

GLOBAL GENETIC GOLD S3J
Birth Ident: **KDFD-10-16**
Breed: **SJ J16** **VG4** **S/D**
 BW (\$): 384/81 PW (\$): 474/95
 9 Lacts. Protein Milkfat
 Milk (%) (kg) (%) (kg) Days
 0 5132 3.93 202 5.63 289 261

MARSDEN NN ELICIT ET
Birth Ident: **CQQN-07-109 (308500)**
Breed: **PJ J16** **S/D**
 BW (\$): 256/99

CANAAN MAN PEPSI S3J
Birth Ident: **GWNQ-04-151**
Breed: **SJ J16** **GP3**
 BW (\$): 179/82 PW (\$): 307/96
 6 Lacts. Protein Milkfat
 Milk (%) (kg) (%) (kg) Days
 3410 4.64 158 5.58 190 259

SOUTH LAND CAPSTAN S3J
Birth Ident: **HPPP-02-50 (303039)**
Breed: **SJ J15F1** **S/D**
 BW (\$): 228/99

PUHIPUHI WM GOLD
Birth Ident: **HPDL-05-3**
Breed: **J J15F1** **S**
 BW (\$): 318/63 PW (\$): 574/87
 5 Lacts. Protein Milkfat
 Milk (%) (kg) (%) (kg) Days
 3560 4.37 155 7.00 249 249

ARRIETA NN DEGREE ET
Birth Ident: **JYNN-07-21 (308583)**
Breed: **PJ J16** **S/D**
 BW (\$): 333/99

HILLSTAR MANZELLOS TRUDY
Birth Ident: **MXHK-10-30**
Breed: **PJ J16** **EX2** **S/D**
 BW (\$): 306/79 PW (\$): 498/89
 4 Lacts. Protein Milkfat
 Milk (%) (kg) (%) (kg) Days
 4676 4.32 202 5.37 251 239

Traits other than production (2020)
AM ST MS OO S W C RA R L US FU RU FT RT TL UO DC
0 0 0 0 0 5 5 8 4 8 7 8 8 8 4 5 5 8 8

The information on this report is as recorded on the LIC MINDA database as at date of print, and LIC does not warrant the accuracy of the information provided

N = Induced T = At Least 1 Abnormal Test in this Lactation
D = Lactation details include at least one derived test

GeneMark DNA Profiled # = Parentage Uncertain D/S ✓ = Parentage Confirmed by DNA
Indices exclude genomic information with the exception of some historical Herd BW values

Copyright 2023 LIC. All rights reserved

P001.50



THORNWOOD GOLDIES TRIX EXC
Dam Lot 44.

Three Generation Pedigree



LOT 45



Dick & Fay Post No 1
New Zealand

AE Herd Averages as at 31/07/2023
Ancestry: 100% BW: 286/48 PW: 359/80

PTPT / HERDCODE: JQG 2 / 45557
LOCATION: N056-947-538 / 3
DATE: 10/08/2023

<p>TIRONUI SUPERMAN ET Birth Ident: DFYL-17-14 (318009) Breed: PJ J16 G3 S✓ D✓</p> <p>BW (\$): 439/98 Protein BV (kg): 24/99 Fat BV (kg): 49/99 Milk BV (ltr): -144/99 Liveweight BV (kg): -30/97 Fertility BV (%): -3.5/98 Functional Survival BV (%): 1.9/64 Somatic Cell BV: -0.15/99 Fat %: 5.9 Protein %: 4.4</p> <p>POSTERITY 12-28 Birth Ident: JQG-12-28 GP2 Breed: PJ J16 G3 S✓</p> <table border="1"> <tr><th>Age</th><th>Milk (ltr)</th><th>Protein (kg)</th><th>Milkfat (kg)</th><th>Days</th><th>LW</th></tr> <tr><td>10 yr 0 m</td><td>4001</td><td>4.20</td><td>168</td><td>5.78</td><td>231</td></tr> <tr><td>9 yr 0 m</td><td>3704</td><td>4.36</td><td>161</td><td>6.14</td><td>227</td></tr> <tr><td>8 yr 0 m</td><td>4826</td><td>4.27</td><td>206</td><td>6.05</td><td>292</td></tr> <tr><td>6 yr 11 m</td><td>4557</td><td>4.21</td><td>192</td><td>6.83</td><td>311</td></tr> <tr><td>5 yr 11 m</td><td>4270</td><td>4.42</td><td>189</td><td>6.49</td><td>277</td></tr> <tr><td>5 yr 0 m</td><td>4516</td><td>4.14</td><td>187</td><td>6.51</td><td>294</td></tr> <tr><td>3 yr 11 m</td><td>3955</td><td>4.38</td><td>173</td><td>6.70</td><td>265</td></tr> <tr><td>3 yr 0 m</td><td>3639</td><td>4.23</td><td>154</td><td>6.10</td><td>222</td></tr> <tr><td>2 yr 0 m</td><td>3398</td><td>4.31</td><td>146</td><td>6.16</td><td>209</td></tr> <tr><td colspan="6">Avg 4096 4.28 175 6.32 259 253 9 Lacts.</td></tr> </table> <p>Traits other than production (2014) AM ST MS OO S W C R A R L US FU RU FT RT TL UO DC 0 0 0 0 0 5 6 7 5 8 8 6 6 6 6 7 5 6 6 7</p>		Age	Milk (ltr)	Protein (kg)	Milkfat (kg)	Days	LW	10 yr 0 m	4001	4.20	168	5.78	231	9 yr 0 m	3704	4.36	161	6.14	227	8 yr 0 m	4826	4.27	206	6.05	292	6 yr 11 m	4557	4.21	192	6.83	311	5 yr 11 m	4270	4.42	189	6.49	277	5 yr 0 m	4516	4.14	187	6.51	294	3 yr 11 m	3955	4.38	173	6.70	265	3 yr 0 m	3639	4.23	154	6.10	222	2 yr 0 m	3398	4.31	146	6.16	209	Avg 4096 4.28 175 6.32 259 253 9 Lacts.						<p>PUKETAWA AD SUPERSTITION Birth Ident: BHYD-09-81 (310507) Breed: PJ J16 G3 S✓ D✓</p> <p>BW (\$): 387/99 Lwt BV (kg): -34/99 Protein BV (kg): 15/99 Fertility BV (%): 0.0/99 Fat BV (kg): 39/99 Func Surv BV (%): 2.3/99 Milk BV (ltr): -237/99 SCC BV: -0.42/99</p> <p>TIRONUI INTEG MEG Birth Ident: DFYL-12-270 Breed: PJ J16 G3 S✓</p> <table border="1"> <tr><th>Age</th><th>Milk (ltr)</th><th>Protein (kg)</th><th>Milkfat (kg)</th><th>Days</th><th>LW</th></tr> <tr><td>9 yr 10 m</td><td>5370</td><td>4.56</td><td>245</td><td>5.86</td><td>315</td></tr> <tr><td>8 yr 10 m</td><td>4709</td><td>4.65</td><td>219</td><td>6.12</td><td>288</td></tr> <tr><td>7 yr 11 m</td><td>3859</td><td>4.55</td><td>176</td><td>6.12</td><td>236</td></tr> <tr><td>6 yr 11 m</td><td>4463</td><td>4.62</td><td>206</td><td>6.05</td><td>270</td></tr> <tr><td>5 yr 10 m</td><td>4455</td><td>4.60</td><td>205</td><td>6.40</td><td>285</td></tr> <tr><td colspan="6">Plus 2 unprinted lactations</td></tr> <tr><td colspan="6">Avg 4271 4.60 196 6.26 267 263 7 Lacts.</td></tr> </table> <p>TIRONUI OM JOSKIN Birth Ident: DFYL-05-79 (306025) Breed: PJ J16 G3,G1 S✓ D✓</p> <p>BW (\$): 209/99 Lwt BV (kg): -20/99 Protein BV (kg): 10/99 Fertility BV (%): -0.5/99 Fat BV (kg): 16/99 Func Surv BV (%): 0.5/99 Milk BV (ltr): -35/99 SCC BV: -0.25/99</p> <p>POSTERITY 09-47 Birth Ident: JQG-09-47 Breed: PJ J16</p> <table border="1"> <tr><th>Age</th><th>Milk (ltr)</th><th>Protein (kg)</th><th>Milkfat (kg)</th><th>Days</th><th>LW</th></tr> <tr><td>3 yr 11 m</td><td>3674</td><td>4.47</td><td>164</td><td>6.82</td><td>250</td></tr> <tr><td>2 yr 11 m</td><td>3192</td><td>4.37</td><td>140</td><td>6.60</td><td>211</td></tr> <tr><td>1 yr 11 m</td><td>2899</td><td>4.33</td><td>126</td><td>6.72</td><td>195</td></tr> <tr><td colspan="6">Avg 3255 4.40 143 6.72 219 256 3 Lacts.</td></tr> </table>		Age	Milk (ltr)	Protein (kg)	Milkfat (kg)	Days	LW	9 yr 10 m	5370	4.56	245	5.86	315	8 yr 10 m	4709	4.65	219	6.12	288	7 yr 11 m	3859	4.55	176	6.12	236	6 yr 11 m	4463	4.62	206	6.05	270	5 yr 10 m	4455	4.60	205	6.40	285	Plus 2 unprinted lactations						Avg 4271 4.60 196 6.26 267 263 7 Lacts.						Age	Milk (ltr)	Protein (kg)	Milkfat (kg)	Days	LW	3 yr 11 m	3674	4.47	164	6.82	250	2 yr 11 m	3192	4.37	140	6.60	211	1 yr 11 m	2899	4.33	126	6.72	195	Avg 3255 4.40 143 6.72 219 256 3 Lacts.						<p>ARRIETA TGM DIABLO ET Birth Ident: KRCG-07-15 (308539) Breed: PJ J16 S✓ D✓ BW (\$): 286/98</p> <p>PUKETAWA OM SERENITY Birth Ident: BHYD-05-61 Breed: PJ J16 VG7 S✓ D✓ BW (\$): 272/68 PW (\$): 534/87 6 Lacts. Protein Milkfat Milk (%) (kg) (%) (kg) Days 4844 3.99 193 5.54 268 217</p> <p>OKURA LT INTEGRITY Birth Ident: CFWR-10-114 (311013) Breed: PJ J16 S✓ D✓ BW (\$): 411/99</p> <p>TIRONUI NEVVYS MEGAN Birth Ident: DFYL-06-10 Breed: PJ J16</p> <p>BW (\$): 304/67 PW (\$): 434/91 9 Lacts. Protein Milkfat Milk (%) (kg) (%) (kg) Days 3759 4.57 172 5.98 225 232</p> <p>OKURA MANHATTEN ET S3J Birth Ident: CFWR-99-47 (300534) Breed: SJ J16 S✓ D✓ BW (\$): 139/99</p> <p>TIRONUI KOOKA JANE Birth Ident: DFYL-02-70 Breed: PJ J16 GP2 S✓</p> <p>BW (\$): 163/64 PW (\$): 155/89 9 Lacts. Protein Milkfat Milk (%) (kg) (%) (kg) Days 0 3374 4.35 147 5.36 181 232</p> <p>KAARMONA VALERIAN Oseas HB No: 000A00013850/AUS (307718) Breed: PJ J16 S✓ D✓ BW (\$): 98/90</p> <p>POSTERITY 03-36 S3J Birth Ident: JQG-03-36 Breed: SJ J16 VG7</p> <p>BW (\$): 218/59 PW (\$): 274/88 12 Lacts. Protein Milkfat Milk (%) (kg) (%) (kg) Days 3519 4.00 166 5.20 216 239</p>	
Age	Milk (ltr)	Protein (kg)	Milkfat (kg)	Days	LW																																																																																																																																																
10 yr 0 m	4001	4.20	168	5.78	231																																																																																																																																																
9 yr 0 m	3704	4.36	161	6.14	227																																																																																																																																																
8 yr 0 m	4826	4.27	206	6.05	292																																																																																																																																																
6 yr 11 m	4557	4.21	192	6.83	311																																																																																																																																																
5 yr 11 m	4270	4.42	189	6.49	277																																																																																																																																																
5 yr 0 m	4516	4.14	187	6.51	294																																																																																																																																																
3 yr 11 m	3955	4.38	173	6.70	265																																																																																																																																																
3 yr 0 m	3639	4.23	154	6.10	222																																																																																																																																																
2 yr 0 m	3398	4.31	146	6.16	209																																																																																																																																																
Avg 4096 4.28 175 6.32 259 253 9 Lacts.																																																																																																																																																					
Age	Milk (ltr)	Protein (kg)	Milkfat (kg)	Days	LW																																																																																																																																																
9 yr 10 m	5370	4.56	245	5.86	315																																																																																																																																																
8 yr 10 m	4709	4.65	219	6.12	288																																																																																																																																																
7 yr 11 m	3859	4.55	176	6.12	236																																																																																																																																																
6 yr 11 m	4463	4.62	206	6.05	270																																																																																																																																																
5 yr 10 m	4455	4.60	205	6.40	285																																																																																																																																																
Plus 2 unprinted lactations																																																																																																																																																					
Avg 4271 4.60 196 6.26 267 263 7 Lacts.																																																																																																																																																					
Age	Milk (ltr)	Protein (kg)	Milkfat (kg)	Days	LW																																																																																																																																																
3 yr 11 m	3674	4.47	164	6.82	250																																																																																																																																																
2 yr 11 m	3192	4.37	140	6.60	211																																																																																																																																																
1 yr 11 m	2899	4.33	126	6.72	195																																																																																																																																																
Avg 3255 4.40 143 6.72 219 256 3 Lacts.																																																																																																																																																					

The information on this report is as recorded on the LIC MINDA database as at date of print, and LIC does not warrant the accuracy of the information provided

N = Inbred T = At least 1 Abnormal Test in this Lactation
D = Lactation details include at least one derived test

GeneMark DNA Profiled # = Parentage Uncertain D / S ✓ = Parentage Confirmed by DNA
Indices exclude genomic information with the exception of some historical Herd BW values

Copyright 2023 LIC. All rights reserved

P001.50

Three Generation Pedigree



LOT 46



Livestock Improvement Corporation
New Zealand

AE Herd Averages as at
Ancestry: BW: PW:

PTPT / HERDCODE :
LOCATION :
DATE : 14/08/2023

<p>Crescent Benji Laramie Birth Ident: MQJT-22-717 Sex: MALE Breed: J J16 Date of Birth: 3/09/2022</p> <p>BW (\$): 394/33 Protein BV (kg): 16/35 Fat BV (kg): 34/35 Milk BV (ltr): 6/37 Liveweight BV (kg): -71/25 Fertility BV (%): -1.0/36 Functional Survival BV (%): 1.3/16 Somatic Cell BV: -0.26/34</p> <p>Overall Opinion BV: 0.31/16 Udder Overall BV: 0.78/24 Dairy Conformation BV: 0.22/26 Fat %: 5.4 Protein %: 4.1</p> <p>Tall and lengthy bull and bigger than some of his mates despite his Sept birth date. Sired by the new sire Benji with UO of +1.11. Crescent achievement in breeding many successful sires is built off the strong and intergenerational female families, this is another one. Crescent holds the IP on Benji, and we are happy to engage in discussion around providing a waiver to allow semen collection.</p> <p>Traits other than production (2020) AM ST MS OO S W C R A R L US FU RU FT RT TL UO DC 0 0 0 0 0 3 3 5 4 4 6 7 7 7 4 5 3 7 6</p>		<p>Crescent Belgrade Benji Birth Ident: GFW-18-140 (319782) Breed: PJ J16 G3 S✓</p> <p>BW (\$): 411/82 Protein BV (kg): 16/88 Fat BV (kg): 38/89 Milk BV (ltr): 18/90 Liveweight BV (kg): -71/68 Fertility BV (%): -1.3/82 Functional Survival BV (%): 1.4/35 Somatic Cell BV: -0.18/87 Fat %: 5.5 Protein %: 4.1</p> <p>Crescent Belgrade Lola Birth Ident: GFW-18-33 Breed: PJ J16 82 GP</p> <table border="1"> <tr><th>Age</th><th>Milk (ltr)</th><th>Protein (kg)</th><th>Milkfat (kg)</th><th>Days</th><th>LW</th></tr> <tr><td>4 yr 1 m</td><td>3312</td><td>3.69</td><td>122</td><td>4.64</td><td>154</td></tr> <tr><td>3 yr 1 m</td><td>2873</td><td>3.79</td><td>109</td><td>4.96</td><td>142</td></tr> <tr><td>1 yr 11 m</td><td>3243</td><td>4.01</td><td>130</td><td>5.36</td><td>174</td></tr> <tr><td colspan="6">Avg 3143 3.83 120 4.98 157 225 3 Lacts.</td></tr> </table> <p>Crescent LT Bracelet ET Birth Ident: GFW-16-25 Breed: PJ J16 G3 S✓</p> <table border="1"> <tr><th>Age</th><th>Milk (ltr)</th><th>Protein (kg)</th><th>Milkfat (kg)</th><th>Days</th><th>LW</th></tr> <tr><td>6 yr 1 m</td><td>3737</td><td>4.42</td><td>165</td><td>6.39</td><td>239</td></tr> <tr><td>5 yr 1 m</td><td>3582</td><td>4.37</td><td>157</td><td>6.46</td><td>232</td></tr> <tr><td>4 yr 1 m</td><td>4214</td><td>4.40</td><td>185</td><td>6.39</td><td>269</td></tr> <tr><td>3 yr 2 m</td><td>3279</td><td>4.39</td><td>144</td><td>6.46</td><td>212</td></tr> <tr><td>2 yr 0 m</td><td>3323</td><td>4.45</td><td>148</td><td>6.47</td><td>215</td></tr> <tr><td colspan="6">Avg 3629 4.41 160 6.43 233 243 5 Lacts.</td></tr> </table> <p>Crescent Terrific Lelani S3J Birth Ident: GFW-16-87 Breed: SJ J16 G3 84 GP</p> <table border="1"> <tr><th>Age</th><th>Milk (ltr)</th><th>Protein (kg)</th><th>Milkfat (kg)</th><th>Days</th><th>LW</th></tr> <tr><td>6 yr 2 m</td><td>3251</td><td>4.36</td><td>142</td><td>5.62</td><td>183</td></tr> <tr><td>5 yr 0 m</td><td>4679</td><td>4.47</td><td>209</td><td>5.90</td><td>276</td></tr> <tr><td>2 yr 11 m</td><td>4170</td><td>4.69</td><td>196</td><td>6.16</td><td>257</td></tr> <tr><td>2 yr 0 m</td><td>3204</td><td>4.36</td><td>140</td><td>5.76</td><td>184</td></tr> <tr><td colspan="6">Avg 3826 4.48 172 5.88 225 245 4 Lacts.</td></tr> </table>		Age	Milk (ltr)	Protein (kg)	Milkfat (kg)	Days	LW	4 yr 1 m	3312	3.69	122	4.64	154	3 yr 1 m	2873	3.79	109	4.96	142	1 yr 11 m	3243	4.01	130	5.36	174	Avg 3143 3.83 120 4.98 157 225 3 Lacts.						Age	Milk (ltr)	Protein (kg)	Milkfat (kg)	Days	LW	6 yr 1 m	3737	4.42	165	6.39	239	5 yr 1 m	3582	4.37	157	6.46	232	4 yr 1 m	4214	4.40	185	6.39	269	3 yr 2 m	3279	4.39	144	6.46	212	2 yr 0 m	3323	4.45	148	6.47	215	Avg 3629 4.41 160 6.43 233 243 5 Lacts.						Age	Milk (ltr)	Protein (kg)	Milkfat (kg)	Days	LW	6 yr 2 m	3251	4.36	142	5.62	183	5 yr 0 m	4679	4.47	209	5.90	276	2 yr 11 m	4170	4.69	196	6.16	257	2 yr 0 m	3204	4.36	140	5.76	184	Avg 3826 4.48 172 5.88 225 245 4 Lacts.						<p>Pukeroa Bountys Belgrade Birth Ident: HLB-15-18 (316765) Breed: PJ J16 G3 S✓</p> <p>BW (\$): 370/92 Lwt BV (kg): -82/87 Protein BV (kg): 6/94 Fertility BV (%): 3.1/94 Fat BV (kg): 27/94 Func Surv BV (%): 0.8/74 Milk BV (ltr): -298/95 SCC BV: -0.67/93</p> <p>Pukeroa Bountys Belgrade Birth Ident: HLB-15-18 (316765) Breed: PJ J16 G3 S✓</p> <p>BW (\$): 370/92 Lwt BV (kg): -82/87 Protein BV (kg): 6/94 Fertility BV (%): 3.1/94 Fat BV (kg): 27/94 Func Surv BV (%): 0.8/74 Milk BV (ltr): -298/95 SCC BV: -0.67/93</p> <p>Crescent Kenya Bounty Birth Ident: GFW-08-303 (309811) Breed: PJ J16 S✓ D✓ BW (\$): 377/97</p> <p>Pukeroa Zellas Bellero Birth Ident: HLB-10-8 Breed: PJ J16 VG2 S✓</p> <p>BW (\$): 236/82 PW (\$): 491/80 2 Lacts. Protein Milkfat Milk (%) (kg) (%) (kg) Days 0 4159 4.00 166 5.20 216 239</p> <p>Lynbrook Terrific ET S3J Birth Ident: DOBT-08-38 (309084) Breed: SJ J16 S✓ D✓ BW (\$): 322/99</p> <p>Crescent TGM Ballerina Birth Ident: GFW-05-57 Breed: PJ J16 VG4 S✓</p> <p>BW (\$): 302/78 PW (\$): 347/92 9 Lacts. Protein Milkfat Milk (%) (kg) (%) (kg) Days 0 4159 4.00 166 5.20 216 239</p> <p>Crescent Kenya Bounty Birth Ident: GFW-08-303 (309811) Breed: PJ J16 S✓ D✓ BW (\$): 377/97</p> <p>Pukeroa Zellas Bellero Birth Ident: HLB-10-8 Breed: PJ J16 VG2 S✓</p> <p>BW (\$): 236/82 PW (\$): 491/80 2 Lacts. Protein Milkfat Milk (%) (kg) (%) (kg) Days 0 4159 4.00 166 5.20 216 239</p> <p>Lynbrook Terrific ET S3J Birth Ident: DOBT-08-38 (309084) Breed: SJ J16 S✓ D✓ BW (\$): 322/99</p> <p>Crescent Ozark Lelani S3J Birth Ident: MQJT-10-276 Breed: SJ J16 VG4</p> <p>BW (\$): 330/58 PW (\$): 339/90 11 Lacts. Protein Milkfat Milk (%) (kg) (%) (kg) Days 3982 4.09 163 5.29 211 266</p>	
Age	Milk (ltr)	Protein (kg)	Milkfat (kg)	Days	LW																																																																																																												
4 yr 1 m	3312	3.69	122	4.64	154																																																																																																												
3 yr 1 m	2873	3.79	109	4.96	142																																																																																																												
1 yr 11 m	3243	4.01	130	5.36	174																																																																																																												
Avg 3143 3.83 120 4.98 157 225 3 Lacts.																																																																																																																	
Age	Milk (ltr)	Protein (kg)	Milkfat (kg)	Days	LW																																																																																																												
6 yr 1 m	3737	4.42	165	6.39	239																																																																																																												
5 yr 1 m	3582	4.37	157	6.46	232																																																																																																												
4 yr 1 m	4214	4.40	185	6.39	269																																																																																																												
3 yr 2 m	3279	4.39	144	6.46	212																																																																																																												
2 yr 0 m	3323	4.45	148	6.47	215																																																																																																												
Avg 3629 4.41 160 6.43 233 243 5 Lacts.																																																																																																																	
Age	Milk (ltr)	Protein (kg)	Milkfat (kg)	Days	LW																																																																																																												
6 yr 2 m	3251	4.36	142	5.62	183																																																																																																												
5 yr 0 m	4679	4.47	209	5.90	276																																																																																																												
2 yr 11 m	4170	4.69	196	6.16	257																																																																																																												
2 yr 0 m	3204	4.36	140	5.76	184																																																																																																												
Avg 3826 4.48 172 5.88 225 245 4 Lacts.																																																																																																																	

The information on this report is as recorded on the LIC MINDA database as at date of print, and LIC does not warrant the accuracy of the information provided



N = Inbred T = At least 1 Abnormal Test in this Lactation
D = Lactation details include at least one derived test

GeneMark DNA Profiled # = Parentage Uncertain D / S ✓ = Parentage Confirmed by DNA
Indices exclude genomic information with the exception of some historical Herd BW values

Copyright 2023 LIC. All rights reserved

P001.50

Three Generation Pedigree



Livestock Improvement Corporation
New Zealand

AE⁺ Herd Averages as at Ancestry : BW : PW :

PTPT / HERDCODE : LOCATION :
DATE : 31/07/2023

Vendor: **Crescent Genetics**

Crescent Mono Davo

Birth Ident: **GFW-22-158**

Sex : **MALE**
Breed : **J J16**
Date of Birth : **9/07/2022**

BW (\$) : **382/37**
Protein BV (kg) : **13/39**
Fat BV (kg) : **36/38**
Milk BV (ltr) : **-294/39**
Liveweight BV (kg) : **-46/33**
Fertility BV (%) : **-0.6/38**
Functional Survival BV (%) : **2.6/34**
Somatic Cell BV : **-0.30/37**

Overall Opinion BV : **0.35/30**
Udder Overall BV : **0.46/36**
Dairy Conformation BV : **0.43/38**
Fat % : **5.8**
Protein % : **4.3**

CRESCENT EXCELL MONOPOLY

Birth Ident: **GFW-12-170 (313023)**
Breed : **PJ J16**  **G3** S✓ D✓

BW (\$) : **363/99**
Protein BV (kg) : **12/99**
Fat BV (kg) : **40/99**
Milk BV (ltr) : **-415/99**
Liveweight BV (kg) : **-49/99**
Fertility BV (%) : **-7.0/99**
Functional Survival BV (%) : **3.1/97**
Somatic Cell BV : **-0.07/99**
Fat % : **6**
Protein % : **4.4**

CRESCENT DESI DAPHNE

Birth Ident: **GFW-18-48**
Breed : **PJ J16**  **G3** S✓

BW (\$) : **396/49** Lwt BV (kg) : **-42/33**
Protein BV (kg) : **14/56** Fertility BV (%) : **5.5/47**
Fat BV (kg) : **31/53** Func Surv BV (%) : **2.0/37**
Milk BV (ltr) : **-174/55** SCC BV : **-0.53/50**

Age	Milk (ltr)	Protein (kg)	Milkfat (%)	Days	LW							
3 yr 11 m	3654	4.55	166	6.07	222	260	263					
2 yr 11 m	3672	4.22	155	5.80	213	258	342					
1 yr 11 m	3620	4.35	157	6.01	218	282	374					
Avg						3649	4.38	160	5.96	218	267	3 Lacts.

From the same family as feature sire, Cr Leo Dominator. The cows on the bottom line are strong and capacious – dam is a class 8-8 cow and has one son, Crescent K Desirabull, in sire proving.



The information on this report is as recorded on the LIC MINDA database as at date of print, and LIC does not warrant the accuracy of the information provided

N = Induced T = At Least 1 Abnormal Test in this Lactation
D = Lactation values include at least 1 derived test

 = GeneMark DNA Profiled # = Parentage Uncertain D / S ✓ = Parentage Confirmed by DNA
Indices exclude genomic information with the exception of some historical Herd BW values

P001.50

Three Generation Pedigree



Livestock Improvement Corporation
New Zealand

AE⁺ Herd Averages as at Ancestry : BW : PW :

PTPT / HERDCODE : LOCATION :
DATE : 31/07/2023

Vendor: **Crescent Genetics**

Crescent Lamar Quenton

Birth Ident: **GFW-22-114**

Sex : **MALE**
Breed : **J J16**
Date of Birth : **12/08/2022**

BW (\$) : **347/42**
Protein BV (kg) : **10/46**
Fat BV (kg) : **35/46**
Milk BV (ltr) : **-198/41**
Liveweight BV (kg) : **-53/34**
Fertility BV (%) : **-1.4/42**
Functional Survival BV (%) : **1.5/27**
Somatic Cell BV : **-0.24/39**

Overall Opinion BV : **0.32/31**
Udder Overall BV : **0.53/35**
Dairy Conformation BV : **0.23/40**
Fat % : **5.7**
Protein % : **4.2**

GLENUI SUPER LAMAR

Birth Ident: **DTJJ-17-105 (318015)**
Breed : **PJ J16**  **G3** S✓ D✓

BW (\$) : **408/98**
Protein BV (kg) : **11/99**
Fat BV (kg) : **47/99**
Milk BV (ltr) : **-42/99**
Liveweight BV (kg) : **-51/97**
Fertility BV (%) : **-3.1/98**
Functional Survival BV (%) : **2.9/65**
Somatic Cell BV : **-0.62/99**
Fat % : **5.8**
Protein % : **4.1**

CRESCENT ELLICIT QUE

Birth Ident: **MRTW-13-182**
Breed : **PJ J16**  **G3** S✓

BW (\$) : **284/56** Lwt BV (kg) : **-56/38**
Protein BV (kg) : **9/60** Fertility BV (%) : **0.3/57**
Fat BV (kg) : **23/61** Func Surv BV (%) : **0.0/44**
Milk BV (ltr) : **-354/63** SCC BV : **0.13/57**

Age	Milk (ltr)	Protein (kg)	Milkfat (%)	Days	LW							
9 yr 0 m	3197	4.72	151	5.86	187	235	309					
8 yr 1 m	3329	4.48	149	6.15	205	215	397					
7 yr 0 m	4204	4.61	194	6.23	262	264	338					
6 yr 0 m	4000	4.72	189	6.55	262	272	294					
5 yr 1 m	3756	4.40	165	5.61	211	218	314					
4 yr 0 m	3494	4.58	160	6.07	212	263	242					
3 yr 0 m	3427	4.63	159	6.17	211	249	367					
2 yr 0 m	2758	4.72	130	6.05	167	259	344					
Avg						3521	4.61	162	6.10	215	247	8 Lacts.

Our final bull. This is the family that bred Cr Man Dominic (full brother to grandam of this bull Cr OM Queen). And high protein sire, Crescent Index Quickfix +27 Prot BV is out of 100% sister to the dam of this bull.

The information on this report is as recorded on the LIC MINDA database as at date of print, and LIC does not warrant the accuracy of the information provided

N = Induced T = At Least 1 Abnormal Test in this Lactation
D = Lactation values include at least 1 derived test

 = GeneMark DNA Profiled # = Parentage Uncertain D / S ✓ = Parentage Confirmed by DNA
Indices exclude genomic information with the exception of some historical Herd BW values

P001.50

Three Generation Pedigree



LOT 49



Livestock Improvement Corporation
New Zealand

Herd Averages as at
Ancestry: BW: PW:

PTPT / HERDCODE:
LOCATION:
DATE: 15/08/2023

Vendor: Maharee Farm
Charltons Misty Magnify
Birth Ident: FQCB-19-197 (320027)
Breed: PJ J16 G3 SVD
BW (\$): 366/38
Protein BV (kg): 9/40
Fat BV (kg): 30/40
Milk BV (ltr): -520/41
Liveweight BV (kg): -23/33
Fertility BV (%): 1.4/37
Functional Survival BV (%): 3.2/34
Somatic Cell BV: -0.31/38
Fat %: 6.2
Protein %: 4.4
OKURA CONNAUGHTS TRUDY
Birth Ident: CFWR-20-22
Breed: PJ J16 G3 SVD
PW (\$): 383/61
BW (\$): 344/49 Lwt BV (kg): -24/70
Protein BV (kg): 13/46 Fertility BV (%): -4.6/44
Fat BV (kg): 40/47 Func Surv BV (%): 2.3/35
Milk BV (ltr): -247/49 SCC BV: -0.28/45
Puketawa King Connacht JG
Birth Ident: BHYD-14-60 (315503)
Breed: PJ J16 G3 SVD
BW (\$): 361/99 Lwt BV (kg): -26/99
Protein BV (kg): 8/99 Fertility BV (%): -2.7/99
Fat BV (kg): 38/99 Func Surv BV (%): 3.6/97
Milk BV (ltr): -451/99 SCC BV: -0.48/99
Marsden NN Excell Et
Birth Ident: CGQN-07-108 (308588)
Breed: PJ J16
BW (\$): 259/99
Creasant RG Madam
Birth Ident: GFW-08-56
Breed: PJ J16 EX3 SVD
BW (\$): 320/87 PW (\$): 453/93
10 Lacts. Protein Milkfat
Milk (% (kg) (% (kg) Days
3905 4.28 167 5.98 234 275
Kelland KC Speedway
Birth Ident: DQHV-08-30 (309012)
Breed: PJ J16 SVD
BW (\$): 262/99
Pukeroro 11-1 S3J
Birth Ident: FQCB-11-1
Breed: SJ J16 S
BW (\$): 408/53 PW (\$): 545/87
8 Lacts. Protein Milkfat
Milk (% (kg) (% (kg) Days
D 4530 4.13 187 5.58 253 214
Roma Murrum Kingpin S3J
Birth Ident: BBGX-11-86 (312501)
Breed: SJ J16 SVD
BW (\$): 272/99
Puketawa Mau Corona
Birth Ident: BHYD-10-53
Breed: PJ J16 EX3 S
BW (\$): 452/67 PW (\$): 713/89
11 Lacts. Protein Milkfat
Milk (% (kg) (% (kg) Days
D 3535 4.50 159 5.69 201 218
Okura Gi Trudy
Birth Ident: CFWR-17-101
Breed: PJ J16 G3 SVD
BW (\$): 337/56 PW (\$): 298/87
Age (ltr) (%) (kg) (%) (kg) Days LW
5 yr 0 m 1392 4.67 65 7.55 105 138 T 54
2 yr 11 m 5263 4.26 224 6.14 323 305 382
1 yr 11 m 2789 4.43 124 6.41 179 281 154
Avg 3148 4.37 138 6.43 202 241 3 Lacts.
From an A2A2 accredited herd.
The information on this report is as recorded on the LIC MINDA database as at date of print, and LIC does not warrant the accuracy of the information provided

Copyright 2023 LIC. All rights reserved

N = Induced T = At least 1 Abnormal Test in this Lactation
D = Lactation details include at least one derived test

GeneMark DNA Profiled # = Parentage Uncertain D/S = Parentage Confirmed by DNA
Indices exclude genomic information with the exception of some historical Herd BW values

P001.50

Three Generation Pedigree



LOT 50



Livestock Improvement Corporation
New Zealand

Herd Averages as at
Ancestry: BW: PW:

PTPT / HERDCODE:
LOCATION:
DATE: 15/08/2023

Vendor: Maharee Farm
Lynbrook PC Buzz Et
Birth Ident: DQBT-20-31 (321038)
Breed: PJ J16 G3 SVD
BW (\$): 400/40
Protein BV (kg): 11/40
Fat BV (kg): 33/40
Milk BV (ltr): -306/42
Liveweight BV (kg): -62/43
Fertility BV (%): 2.2/38
Functional Survival BV (%): 1.8/35
Somatic Cell BV: -0.36/39
Fat %: 5.8
Protein %: 4.4
Okura Peppers I-Charlotte
Birth Ident: CFWR-17-27
Breed: PJ J16 G3 SVD
PW (\$): 382/93
BW (\$): 324/58 Lwt BV (kg): -44/76
Protein BV (kg): 16/56 Fertility BV (%): -0.9/54
Fat BV (kg): 30/56 Func Surv BV (%): 1.3/38
Milk BV (ltr): -71/59 SCC BV: -0.32/52
Puketawa King Carrick JG
Birth Ident: BHYD-13-60 (314515)
Breed: PJ J16 G3 SVD
BW (\$): 430/99 Lwt BV (kg): -50/99
Protein BV (kg): 17/99 Fertility BV (%): 0.1/99
Fat BV (kg): 39/99 Func Surv BV (%): 2.2/94
Milk BV (ltr): -206/99 SCC BV: -0.55/99
Lynbrook Golden Bounty Et
Birth Ident: MRTW-16-11
Breed: PJ J16 VG2 SVD
BW (\$): 434/60 PW (\$): 502/92
Age (ltr) (%) (kg) (%) (kg) Days LW
6 yr 5 m 1987 3.76 75 5.45 108 69 T 540
4 yr 6 m 5929 4.20 249 5.89 349 273 286
3 yr 6 m 5060 4.38 222 5.94 300 277 414
2 yr 5 m 4878 4.41 215 6.04 295 287 452
Avg 5289 4.32 229 5.95 315 279 3 Lacts.
Roma Degree Pepper
Birth Ident: BBGX-14-109 (315023)
Breed: PJ J16 G3 SVD
BW (\$): 330/93 Lwt BV (kg): -17/96
Protein BV (kg): 16/93 Fertility BV (%): 3.3/89
Fat BV (kg): 34/94 Func Surv BV (%): 1.5/72
Milk BV (ltr): -127/94 SCC BV: -0.12/92
Okura Tuffly I-CharM
Birth Ident: CFWR-09-22
Breed: PJ J16 G3 SVD
BW (\$): 267/69 PW (\$): 392/90
Age (ltr) (%) (kg) (%) (kg) Days LW
11 yr 0 m 4708 4.09 193 5.48 258 236 235
10 yr 0 m 2526 4.26 108 6.12 155 190 170
8 yr 0 m 5827 4.29 250 5.99 349 304 329
6 yr 9 m 3753 4.16 156 5.41 203 218 246
5 yr 0 m 3394 4.27 145 6.08 206 223 69
Avg 4282 4.19 179 5.73 245 243 8 Lacts.
Roma Murrum Kingpin S3J
Birth Ident: BBGX-11-86 (312501)
Breed: SJ J16 SVD
BW (\$): 272/99
Puketawa Mau Corona
Birth Ident: BHYD-10-53
Breed: PJ J16 EX3 S
BW (\$): 452/67 PW (\$): 713/89
11 Lacts. Protein Milkfat
Milk (% (kg) (% (kg) Days
D 3535 4.50 159 5.69 201 218
Creasant Kenya Bounty
Birth Ident: GFW-08-303 (309811)
Breed: PJ J16 SVD
BW (\$): 377/97
Global Genetic Gold S3J
Birth Ident: KFDF-10-16
Breed: SJ J16 VG4 SVD
BW (\$): 384/81 PW (\$): 474/95
9 Lacts. Protein Milkfat
Milk (% (kg) (% (kg) Days
D 5132 3.93 202 5.63 289 261
Arrieta NN Degree Et
Birth Ident: JYNN-07-21 (308583)
Breed: PJ J16 SVD
BW (\$): 333/99
Roma Murrum Peppy
Birth Ident: BBGX-12-9
Breed: PJ J16 VG4 S
BW (\$): 267/66 PW (\$): 506/87
3 Lacts. Protein Milkfat
Milk (% (kg) (% (kg) Days
D 6941 4.28 297 5.65 392 294
Rigtters Sn Tuffly
Birth Ident: DJVN-07-150 (308045)
Breed: PJ J16 SVD
BW (\$): 235/94
Okura Om Inspire
Birth Ident: CFWR-04-138
Breed: PJ J16 VG2 S
BW (\$): 136/65 PW (\$): 307/88
5 Lacts. Protein Milkfat
Milk (% (kg) (% (kg) Days
3920 4.17 164 5.56 218 242
From an A2A2 accredited herd.
The information on this report is as recorded on the LIC MINDA database as at date of print, and LIC does not warrant the accuracy of the information provided

Copyright 2023 LIC. All rights reserved

N = Induced T = At least 1 Abnormal Test in this Lactation
D = Lactation details include at least one derived test

GeneMark DNA Profiled # = Parentage Uncertain D/S = Parentage Confirmed by DNA
Indices exclude genomic information with the exception of some historical Herd BW values

P001.50

Three Generation Pedigree

LIC **LOT 51** **MINDA**

Livestock Improvement Corporation
New Zealand

AE⁺ Herd Averages as at Ancestry: BW : PW :

PTPT / HERDCODE : LOCATION : DATE : 15/08/2023

Vendor: **Maharee Farm**

TAWA GROVE MV NGATORO
Birth Ident: CVVK-20-50 (321023)
Breed: PJ J16 G3 S✓ D✓
BW (\$): 300/38
Protein BV (kg): 3/38
Fat BV (kg): 25/39
Milk BV (ltr): -558/39
Liveweight BV (kg): -47/33
Fertility BV (%): 0.9/41
Functional Survival BV (%): 2.8/24
Somatic Cell BV: -0.08/37
Fat %: 6.3
Protein %: 4.5

GLEN LEITH MAX QLA
Birth Ident: BJCT-15-20
Breed: PJ J16 G3 S✓ D✓
PW (\$): 319/95
BW (\$): 336/58 Lwt BV (kg): -12/74
Protein BV (kg): 18/57 Fertility BV (%): 3.0/52
Fat BV (kg): 39/58 Func Surv BV (%): 2.8/37
Milk BV (ltr): 41/60 SCC BV: 0.45/54

Age	Milk (ltr)	Protein (kg)	Milkfat (kg)	Days	LW
6 yr 11 m	5229	4.27	2.23	5.44	284
5 yr 11 m	7826	4.14	3.24	5.24	410
3 yr 11 m	6053	4.33	2.62	5.73	347
3 yr 0 m	5471	4.22	2.31	5.23	286
1 yr 11 m	3284	4.17	1.37	5.75	189
					278
Avg					5 Lacts.

MCCALLUM BERN VERACITY S3J
Birth Ident: FMN-17-7 (318036)
Breed: SJ J16 G3 S✓ D✓
BW (\$): 336/97 Lwt BV (kg): -46/96
Protein BV (kg): 0/98 Fertility BV (%): 0.2/96
Fat BV (kg): 30/98 Func Surv BV (%): 4.2/63
Milk BV (ltr): -678/99 SCC BV: -0.08/98

TAWA GROVE JINGO JODY
Birth Ident: CVVK-13-204
Breed: PJ J16 G3 S✓
BW (\$): 310/50 PW (\$): 495/89
Milk Protein Milkfat
Age (ltr) (%) (kg) (%) (kg) Days LW
9 yr 0 m 4226 4.22 178 5.96 252 204 633
7 yr 11 m 5008 4.30 215 6.27 314 261 526
7 yr 0 m 4976 4.21 209 5.60 279 225 461
6 yr 1 m 4257 4.14 176 5.70 243 195 418
5 yr 0 m 4293 4.42 190 5.75 247 222 345
Plus 3 unprinted lactations
Avg 4167 4.29 179 5.96 248 232 8 Lacts.

WAITEI SUPER MAXWELL
Birth Ident: DCP-12-128 (313526)
Breed: PJ J16 G3 S✓ D✓
BW (\$): 339/99 Lwt BV (kg): -39/98
Protein BV (kg): 6/99 Fertility BV (%): 3.9/99
Fat BV (kg): 28/99 Func Surv BV (%): 5.3/97
Milk BV (ltr): -277/99 SCC BV: -0.27/99

GLEN LEITH HANKS QLA
Birth Ident: BJCT-11-8
Breed: PJ J16 G3 S✓ D✓
BW (\$): 483/67 PW (\$): 1309/88
Milk Protein Milkfat
Age (ltr) (%) (kg) (%) (kg) Days LW
10 yr 2 m 4170 3.81 159 5.22 218 216 356
8 yr 11 m 5896 4.47 264 5.76 340 253 836
8 yr 0 m 5656 4.35 246 6.17 349 243 674
7 yr 0 m 6205 4.33 269 6.54 406 246 719
6 yr 0 m 5476 4.22 231 6.41 351 216 582
Plus 4 unprinted lactations
Avg 4969 4.27 212 5.82 289 216 9 Lacts.

BONACORD AND BERNARD S2J
Birth Ident: BVLH-14-220 (315059)
Breed: SJ J16 S✓ D✓
BW (\$): 313/98

MCCALLUM LT 15-15 S3J
Birth Ident: FMN-15-15
Breed: SJ J16 VG3 S✓ D✓
BW (\$): 379/58 PW (\$): 478/87
5 Lacts. Protein Milkfat
Milk (%) (kg) (%) (kg) Days
3970 4.83 192 6.53 259 254

TE ARANGA PCG JINGO
Birth Ident: FMD-10-123 (311027)
Breed: PJ J16 S✓ D✓
BW (\$): 234/99

TAWA GROVE MAUNGA DEE
Birth Ident: CVVK-07-97
Breed: PJ J16
BW (\$): 315/57 PW (\$): 445/88
10 Lacts. Protein Milkfat
Milk (%) (kg) (%) (kg) Days
3538 4.00 142 6.01 213 222

PUKETAWA AD SUPERSTITION
Birth Ident: BHYD-09-81 (310507)
Breed: PJ J16 S✓ D✓
BW (\$): 387/99

WAITEI EXPO MAXINA ET
Birth Ident: DCP-10-151
Breed: PJ J16 EX3 S✓ D✓
BW (\$): 247/75 PW (\$): 313/89
6 Lacts. Protein Milkfat
Milk (%) (kg) (%) (kg) Days
4540 4.04 183 5.43 246 240

TAHAU HANK S3J
Birth Ident: LDNK-08-165 (309100)
Breed: SJ J16 S✓ D✓
BW (\$): 231/98

GLEN LEITH HENRY QLA
Birth Ident: BJCT-09-57
Breed: PJ J16 S✓ D✓
BW (\$): 505/63 PW (\$): 830/88
8 Lacts. Protein Milkfat
Milk (%) (kg) (%) (kg) Days
4474 4.18 187 6.10 273 223

From an A2A2 accredited herd.

The information on this report is as recorded on the LIC MINDA database as at date of print, and LIC does not warrant the accuracy of the information provided

N = Induced T = At Least 1 Abnormal Test in this Lactation
D = Lactation values include at least 1 derived test

GeneMark DNA Profiled # = Parentage Uncertain D / S ✓ = Parentage Confirmed by DNA
Indices exclude genomic information with the exception of some historical Herd BW values

Copyright 2023 LIC. All rights reserved P001.50

Three Generation Pedigree

LIC **LOT 52** **MINDA**

Riverina Jerseys Limited
New Zealand

AE⁺ Herd Averages as at 07/08/2023 Ancestry: 100% BW : 298/46 PW : 299/63

PTPT / HERDCODE : DRKQ 2 / 40681 LOCATION : N075-032-058 / 4 DATE : 8/08/2023

RIVERINA GYPSY KING ET
Birth Ident: DRKQ-19-287 (320760)
Breed: PJ J16 G3 S✓ D✓
BW (\$): 225/38
Protein BV (kg): 0/40
Fat BV (kg): 13/40
Milk BV (ltr): -683/41
Liveweight BV (kg): -60/35
Fertility BV (%): -3.5/36
Functional Survival BV (%): 1.7/33
Somatic Cell BV: -0.34/39
Fat %: 6.1
Protein %: 4.5

RIVERINA QUADIE NEEDLE
Birth Ident: DRKQ-19-170
Breed: PJ J16 G3 S✓
PW (\$): 86/79
BW (\$): 342/55 Lwt BV (kg): -51/74
Protein BV (kg): 12/51 Fertility BV (%): -6.7/48
Fat BV (kg): 37/55 Func Surv BV (%): 2.3/34
Milk BV (ltr): -260/54 SCC BV: -0.15/49

Age	Milk (ltr)	Protein (kg)	Milkfat (kg)	Days	LW
3 yr 2 m	2855	4.30	123	5.74	164
2 yr 1 m	2133	4.00	85	5.81	124
					210
Avg					2 Lacts.

RIVERINA RONALDO CHAMP
Birth Ident: DRKQ-13-192 (314516)
Breed: PJ J16 G3 S✓ D✓
BW (\$): 288/98 Lwt BV (kg): -65/97
Protein BV (kg): 10/99 Fertility BV (%): -5.7/99
Fat BV (kg): 18/99 Func Surv BV (%): 1.9/87
Milk BV (ltr): -423/99 SCC BV: -0.34/99

AUBURN 05-15
Birth Ident: LYCQ-05-15
Breed: PJ J16 G3 S✓ D✓
BW (\$): 220/55 PW (\$): 624/88
Milk Protein Milkfat
Age (ltr) (%) (kg) (%) (kg) Days LW
9 yr 0 m 6323 4.89 309 6.65 421 241 674
7 yr 10 m 4697 4.73 222 5.01 235 189 575
7 yr 1 m 4369 4.76 208 7.11 311 152 820
6 yr 0 m 5113 4.87 249 7.96 407 245 647
5 yr 0 m 3569 4.66 166 7.23 258 212 305
Plus 5 unprinted lactations
Avg 4280 4.69 201 6.66 285 208 8 Lacts.

LYNBROOK KING QUADRANT
Birth Ident: DOBN-17-25 (318012)
Breed: PJ J16 G3 S✓ D✓
BW (\$): 404/98 Lwt BV (kg): -46/96
Protein BV (kg): 14/99 Fertility BV (%): -4.4/98
Fat BV (kg): 49/99 Func Surv BV (%): 1.4/63
Milk BV (ltr): -148/99 SCC BV: -0.51/99

RIVERINA TERIFIC NEVA S3J
Birth Ident: CCKK-15-23
Breed: SJ J16 VG2 S✓
BW (\$): 348/61 PW (\$): 449/95
Milk Protein Milkfat
Age (ltr) (%) (kg) (%) (kg) Days LW
7 yr 1 m 3550 4.40 156 6.13 218 241 416
6 yr 0 m 3933 4.54 179 5.98 235 252 469
4 yr 11 m 4198 4.58 192 6.32 266 275 344
3 yr 11 m 2883 4.53 131 6.33 183 183 242
2 yr 11 m 2992 4.61 138 6.53 195 200 293
Plus 1 unprinted lactation
Avg 3461 4.52 156 6.35 220 236 6 Lacts.

KERSTENS KRC RONALDO
Birth Ident: HJON-08-104 (309090)
Breed: PJ J16 S✓ D✓
BW (\$): 256/99

RIVERINA JACK CHUCKIE
Birth Ident: DRKQ-10-108
Breed: PJ J16 VG2 S✓ D✓
BW (\$): 329/71 PW (\$): 505/88
3 Lacts. Protein Milkfat
Milk (%) (kg) (%) (kg) Days
4613 4.45 205 6.57 303 279

HANCOCKS LADYSMAN
Birth Ident: FPP-98-10 (99418)
Breed: PJ J16 S✓ D✓
BW (\$): 163/99

AUBURN 02-12 S3J
Birth Ident: BMKT-02-12
Breed: SJ J16
BW (\$): 175/52 PW (\$): 326/87
8 Lacts. Protein Milkfat
Milk (%) (kg) (%) (kg) Days
3569 4.45 159 6.87 245 230

ROMA MURMUR KINGPIN S3J
Birth Ident: DOBN-11-86 (312501)
Breed: SJ J16 S✓ D✓
BW (\$): 272/99

LYNBROOK GOLDIE QUIRIOUS
Birth Ident: DOBN-15-39
Breed: PJ J16 EX2 S✓ D✓
BW (\$): 372/64 PW (\$): 412/89
6 Lacts. Protein Milkfat
Milk (%) (kg) (%) (kg) Days
4107 4.43 182 5.95 244 277

LYNBROOK TERRIFIC ET S3J
Birth Ident: DOBT-08-38 (309084)
Breed: SJ J16 S✓ D✓
BW (\$): 322/99

DAM:
Birth Ident: CCKK-07-70
Breed: J J16 S✓
BW (\$): 255/61 PW (\$): 363/87
11 Lacts. Protein Milkfat
Milk (%) (kg) (%) (kg) Days
3410 4.42 151 6.18 211 240

A later born 2-year-old. Out of the Noakes family by our bull Gypsy King who has over 300 daughters calving this year and looks to be leaving very tidy heifers.

Traits other than production (2021)
AM ST MS OO S W C R A R L L S U F U R U FT RT LT U O DC
8 8 8 8 8 4 4 8 8 5 6 6 6 6 8 7 4 5 4 7 9

The information on this report is as recorded on the LIC MINDA database as at date of print, and LIC does not warrant the accuracy of the information provided

N = Induced T = At Least 1 Abnormal Test in this Lactation
D = Lactation details include at least one derived test

GeneMark DNA Profiled # = Parentage Uncertain D / S ✓ = Parentage Confirmed by DNA
Indices exclude genomic information with the exception of some historical Herd BW values

Copyright 2023 LIC. All rights reserved P001.50

SEMEN

The following semen will be offered at the conclusion of the
bull sale

All semen will be offered per straw plus GST.

Purchasers are responsible for all dispatch charges from storage.

On A/c Client

Lot 53	OWHAROA BOND (64751)	1 x 5 Straws
Lot 54	GREENBELT ROYAL FUTURE	200 Straws
to be sold in packages to suit – (minimum 10 straws)		
Sire Linmore Red Royal. Dam Greenbelt Gems Fairy EX)		

On A/c Client

Lot 55	GRANDEUR GOOD OMEN (64237) – Semen stored at LIC	20 Straws =	1 x 10 Straws
(Sire Big Hollow Bohemian. Dam Grandeur Designs Dream EX)			1 x 10 Straws
Lot 56	GRANDEUR DREAMING SAM (64207) – Semen stored at Semex	20 Straws =	1 x 10 Straws
(Sire Big Hollow Bohemian. Dam Grandeur Royal Dream Ex)			1 x 10 Straws
Lot 57	OWHAROA SPIRITS ABO-ET – Stored at Xcell Breeding Centre	30 Straws =	1 x 10 Straws
(Sire Lucernvale Stevie B-ET) – Dam of sire Bonnyburn Juno Spirit – Sire of Sire Glenamore Top Prize			1 x 10 Straws
(Dam OWHAROA JADE ANITA) – Sire of dam Gilprat Bells Jade – Dam of Sire Ownaroo Lexs Annabelle EXC			1 x 10 Straws
Very fertile with amazing conception rates. Bigger Jersey calves.			

On A/c Client

Lot 58	LENCREST BLACKSTONE-ET (305710) – Stored at LIC	15 Straws =	1 x 8 Straws
			1 x 7 Straws

On A/c Client

Lot 59	LYNBROOK TERRIFIC-ET S3J (309084) – Semen stored at LIC	15 Straws =	1 x 8 Straws
			1 x 7 Straws
Lot 60	ARRIETA TERRIFIC DESI-ET (312047) – Semen stored at LIC		1 x 8 Straws
Lot 61	WEE BURN DESI DON (319060) – Semen stored at LIC		1 x 5 Straws
Lot 62	OKURA MANHATTAN-ET SJ3 (300534) – Semen stored at CRV	32 Straws =	1 x 12 Straws
			1 x 10 Straws
			1 x 10 Straws

On A/c Client

Lot 63	MOLLY BROOK BERETTA FABULOUS (95492) – Stored at Semex		8 Straws
Lot 64	MASON BOOMER SOONER (65748) – Stored at Semex	14 Straws =	1 x 7 Straws
			1 x 7 Straws
Lot 65	FYN LEMVIG (664109) – Stored at Semex		10 Straws
Lot 66	VINDICATION (307760) – Stored at Semex		10 Straws

TRANSPORT / DELIVERY / TRANSFER INSTRUCTION SHEET

PURCHASER NAME: _____

TRADING ENTITY NAME: _____

ADDRESS (Rapid No. and Road Name): _____

_____ POST CODE: _____

DAIRY SUPPLY NO. _____

DELIVERY ADDRESS (If different from above): _____

BEST CONTACT PHONE NUMBER: _____

PREFERRED TRUCKING COMPANY: _____

LOT NO's PURCHASED AND TOTAL NO. PURCHASED _____

_____ TOTAL: _____

PURCHASER NAIT No.: _____

LIC PTPT No. _____ HERD CODE _____

PLEASE RETURN VIA EMAIL TO EITHER:

or

Andrew Reyland – areyland@pggwrightson.co.nz

PGG Wrightson

Te Awamutu & Branches

IMPORTANT NOTICE

Purchasers from outside the Waikato, please help us by contacting your local carrier before coming to the sale.

This will help make delivery to you more economical.



NOTES

The Livestock Specialists

PGG Wrightson Livestock representatives are experts at buying and selling livestock nationwide. Whether you require specific stock or genetics, your local Livestock team is here to help.

To view current listings head to [**www.agonline.co.nz**](http://www.agonline.co.nz)

***To find out
more contact:***

Jamie Cunninghame
National Dairy Sales Manager
0275 833 533

Andrew Reyland
Dairy Genetics Specialist
0272 237 092



fb.com/pgwlivestock
instagram.com/pgwlivestock

[**pggwrightson.co.nz**](http://pggwrightson.co.nz)

Dairy Genetics sales conducted in all parts of New Zealand by our expert staff. A special feature is made of selecting and purchasing for clients at either auction sales or by private treaty.

Dairy Contact List

Mobile

Jamie Cunninghame	National Dairy Specialist	027 583 3533
Andrew Reyland	Dairy Genetics Coordinator	027 223 7092

North Island Contacts

Location

Mobile

Eric Heta	Northland	027 233 1687
Allan Jones	Waikato	027 224 0768
Regan Craig	Waikato	027 502 8585
Simon Rouse	Bay of Plenty	027 492 4805
Andrew Gibson	Taranaki	027 444 0108
Peter Forest	Manawatu	027 598 6153
Rex Playle	Wairarapa	027 594 6512

South Island Contacts

Location

Mobile

Craig Taylor	Nelson, Marlborough	027 435 7437
Barry Fox	Central South Island	027 439 3317
Bernie Cox	Canterbury	027 477 0551
Mark Cuttance	Lower South Island	027 442 4742
Roddy Bridson	Southland	027 458 2775

If you are unable to attend a sale one of the listed representatives who are conversant with the offering will purchase or arrange to purchase on your behalf.

