KAURI GOLD ANNUAL SALE

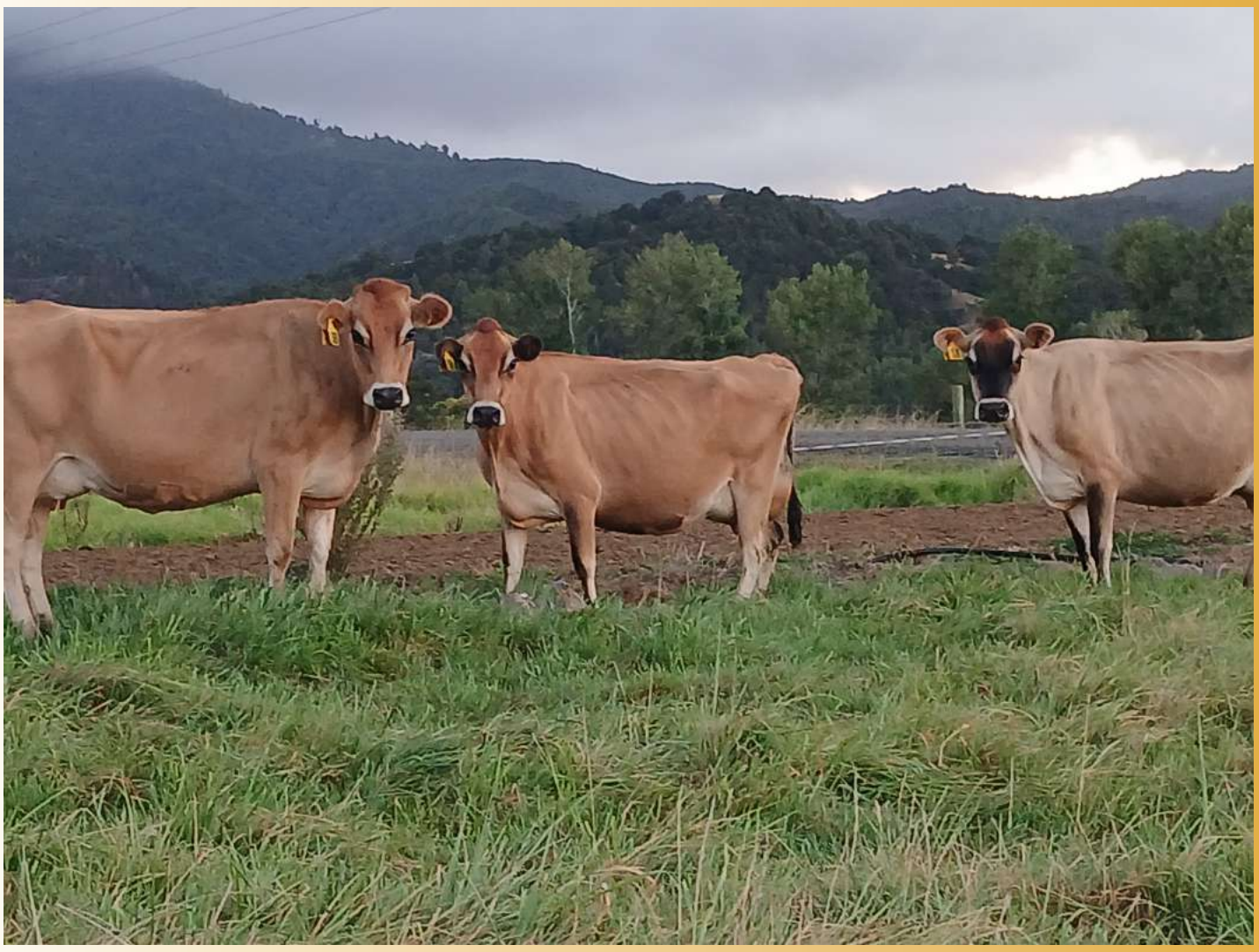

THURSDAY 10th APRIL 2025

BIDR 100% ONLINE AUCTION

6:00PM

Agent: **CORY BELLAMY**

021 113 1968

LINK LIVESTOCK

DISCLAIMER:

The information printed in this catalogue is derived from data supplied by the vendors and stored in the National database. Although every care has been taken to ensure accuracy in the production of this catalogue, the vendors, the vendors' agents, the Auctioneers or its agents, LIC, its subsidiary or its agents who collect, process or publish the information supplied; and the printer do not take any responsibility or liability for any errors, omissions or misstatements contained herein.

OSH:

Every effort will be taken by the Vendors, Auctioneers, their staff and assistants, both on the day of the sale as well as on any other visits of inspection to ensure the safety of intending buyers and visitors. However, we wish to advise that this is a farm run under normal management conditions and certain dangers exist in relation to livestock and their environment. Visitors should take all care to ensure their personal safety and children must be supervised at all times.

CONDITIONS OF SALE

LINK LIVESTOCK

FEMALE GUARANTEE: Every female shown as bred on a certain date, except any which may have been served within six weeks of the sale, is guaranteed in-calf. Every female where shown as pastured with a bull is guaranteed in-calf. This guarantee expires five weeks from day of sale.

Where this catalogue specifies an expected calving date (other than a pastured with bull expected calving date), and that date later proves to be completely inaccurate, the Vendor shall refund 25% of the purchase price direct to the Purchaser. As a basis of arbitration a period of fourteen days either side of specified calving date shall constitute the maximum tolerance allowed for calving. The 25% refund shall not apply where pastured with bull details and dates are printed in this catalogue, unless it is specifically stated that the specified calving date guarantee is to apply.

The foregoing conditions shall apply only after the following guarantees:

1. Where a veterinary certificate is supplied at the date of sale certifying the female as being in-calf, no further liability will fall on the Vendor subject always to liability under other clauses contained in the Conditions of Sale and the Special Conditions of Sale. The purchaser has the right to retest at his or her own expense before delivery is made from the place of sale.
2. Where a female is offered for sale as being in-calf, without a supporting Veterinary Certificate and the female is subsequently proved to be empty the Purchaser has the right to return the female to the Vendor or carry out such disposal as the Vendor may instruct and the Vendor will refund to the Purchaser the purchase price plus the transport costs only.
3. Mummified Calf: Where any female sold as being in calf proves to be carrying a mummified calf, no responsibility is to be born by the Vendor.
4. Yearling Heifer Guarantee:
   a) Yearling Heifers sold as unmated, are sold with the guarantee to breed. The term to breed shall constitute to produce a calf, dead or alive. Should the heifer fail to produce a calf by 31 December 2026, the Vendor shall refund in full the purchase price.
   b) Where a yearling heifer is sold as unmated, this constitutes a guarantee that the heifer is not in-calf as at the date of sale.
   c) The use of MOET or IVP reproductive techniques on a female after purchase completely negates the breeding warranty.
5. Any complaint to the Auctioneers must be accompanied by a Veterinary Certificate; word of mouth will not be sufficient proof.

DELIVERY:	All purchases, as is customary, will be at BUYER'S RISK FROM FALL OF THE HAMMER.
PRICING:	All animals are sold in NZ dollars exclusive of GST, unless otherwise stated.
ONLINE PURCHASING:	You should only place a bid if you intend to buy the animal on offer at the price entered. If you place the winning bid where an Agency has agreed to accept the charges for any purchases made by a user in an Auction, charging will be applied to that agency for all lots purchased by the user in that Auction.
INSURANCE:	If Transit or Annual Insurance is required, such cover can be arranged through the Auctioneers on application.
INSTRUCTIONS:	Purchasers are asked to sign dockets before leaving the sale and to leave full and explicit transport instructions.
TRANSFERS:	Vendors are responsible for completion of all transfers. No purchaser shall be entitled to withhold payment for pedigree stock pending execution of delivery by the Vendor of the transfer of the same, registrable in the Stud Book.
COMMISSIONS:	If it is not possible to be present, the Company's Livestock Agents who are thoroughly conversant with the offering will be glad to make selections or bid on specified lots according to instructions.
TERMS:	Payment by 10 days following date of sale, unless otherwise advertised.
OTHER CONDITIONS	The sale is also subject to the general conditions of sale displayed at the sale.

Kauri Gold Annual Sale 2025

Online Only (On bidr)

Date: 10th April 2025

Time: 6:00pm

Comprising:

2023 Jersey Heifers	**17**	**2023 Friesian Heifers**	**2**
2024 Jersey Heifers	**10**	**Jersey Cows**	**4**
Lot 7 offers a pick of 1 2023 born or 2024 born Jersey Heifer			
Total			**32**

Shane Harrison Foreword

The Jersey Haven lineup is a mix of typical and outcross genetics from our full season OAD herd bred for tidy conformation, ancestry true to breed and low SCC. Herd average this season is 65,000

Register on Bidr.com with Link Livestock to be a part of this event.

bidr®

This sale will be hosted by bidr® (www.bidr.co.nz) as a sequential auction.

- For all intending purchasers, you must register on bidr® in advance of the sale date, by visiting the website and using the "sign up" button, adding your contact information and nominating the agency you would like to purchase through and the account held with that agency. Alternatively, you can organise an agent from one of the agencies listed on bidr® to buy on your behalf.
- The bidr® team is always available to help purchasers get signed up and registered, and the HelpDesk is proudly managed in-house from Ruakura.

Please call 0800 TO BIDR (0800 86 2437), or email enquiries@bidr.co.nz for assistance at any point.

Link Livestock Payment Terms

- Payment for all livestock to be made within 10 days after sale date to: **ASB a/c 12-3134-0110700-00**
- Penalty interest rate of 21% per annum will apply to all late payments.
- LL registered office 56D Boundary Road, Claudelands, Hailton 3214

bidr® is here.

Trade Livestock Like Never Before

Buy and Sell livestock on bidr® in **3 easy steps:**

1. Sign up at **www.bidr.co.nz** and add your agency account under account details
2. Browse auctions to find livestock you are interested in buying
3. Login and register for the real time online auction to bid for the livestock you wish to purchase

Real time auctions, bid on livestock from anywhere.

All livestock listed by livestock agents and assessed by accredited assessors.

Nationwide Reach. Bringing more buyers and sellers together, Virtually.

Buy livestock straight from farm resulting in less stress on animals and positive environmental benefits.

Full livestock assessment information for buyers and nationwide reach for sellers.

bidr®

Contact your bidr® Representative to sign up at **bidr.co.nz**

0800 TO BIDR

fb.com/bidrnz
instagram.com/bidrnz

NZ's VIRTUAL SALEYARD | www.bidr.co.nz | 0800 TO BIDR

Lot 1 |LOCHNOOR FLOYD SHAWL (CFWP-20-21)| **A2/A2**

P001.50 Official Publication of Livestock Improvement Corporation Limited

Internal Animal Key = 41486365

Three Generation Pedigree

LIC

Lochnoor Farms Ltd

New Zealand

AE **Herd Averages as at** 18/01/2025
Ancestry : 94% **BW :** 187/48 **PW :** 161/77

MINDA

PTPT / HERDCODE : CFWP 1 / 117
LOCATION : N023-344-868 / 1
DATE : 14/02/2025

LOCHNOOR FLOYD SHAWL

Birth Ident: CFWP-20-21 **No. 18**

Breed: **J J16** Sex: **FEMALE**
Date of Birth: **28/07/2020** Classification:
Genomic

BW ($):	306/51	PW ($):	140/82
Protein BV (kg):	6/55	Fertility BV (%):	7.6/42
Fat BV (kg):	14/56	Func Surv BV (%) :	3.0/37
Milk BV (ltr):	-213/59	Somatic Cell BV:	-0.48/53
Lwt BV (kg):	-23/37		
Overall Opinion:	0.19/36	Dairy Conformation:	0.33/37
Udder Overall:	0.61/44		

Avg SCC at latest Lactation :

Age	Milk (ltr)	Protein (%)	Protein (kg)	Milkfat (%)	Milkfat (kg)	Days	LW	Herd BW
4 yr 0 m	2018	3.95	80	4.98	101	128	458	187/48
3 yr 0 m	2352	4.02	94	5.27	124	223	9	159/47
2 yr 0 m	2193	4.09	90	4.96	109	229	5	108/48
Avg	2188	4.02	88	5.08	111	193	3 Lacts.	

A cow which is getting better with age, she is from one of the best Lochnoor Cow families and has a full sister performing well at Lochrea Farms.

Due to Calve : **04/08/2025** Bull : **313023**
Expected Calf **CRESCENT EXCELL MONOPOLY**
Genomic Indicator: BW($): **380/37** PW($): **325/14**
Bull **313023** Mating Date **27/10/2024**

The information on this report is as recorded on the LIC MINDA database as at date of print, and LIC does not warrant the accuracy of the information provided

BELLS OI FLOYD S3J

Birth Ident: XKG-13-88 (314004)

Breed : **SJ J15F1** G3 S✓ D✓
Genomic Indicator:

BW ($):	481/99
Protein BV (kg):	24/99
Fat BV (kg):	40/99
Milk BV (ltr):	192/99
Liveweight BV (kg):	4/99
Fertility BV (%):	7.9/99
Functional Survival BV (%):	3.2/98
Somatic Cell BV:	-0.22/99
Fat %:	5.4
Protein %:	4.1

LOCHNOOR SPEED SHAWL

Birth Ident: CFWP-15-6

Breed: **PJ J16**
Genomic

BW ($):	167/59	PW ($):	72/89
Protein BV (kg):	-8/65	Lwt BV (kg):	-49/42
Fat BV (kg):	-3/65	Fertility BV (%):	6.8/53
Milk BV (ltr):	-457/68	Func Surv BV (%) :	2.7/43
		SCC BV:	-0.48/62

Age	Milk (ltr)	Protein (%)	Protein (kg)	Milkfat (%)	Milkfat (kg)	Days	LW
8 yr 0 m	2743	3.40	93	4.12	113	138	-123
7 yr 1 m	3241	3.71	120	4.62	150	203	-4
6 yr 0 m	3919	4.03	158	5.25	206	289	189
5 yr 0 m	4196	4.03	169	5.00	210	288	217
4 yr 0 m	3787	3.77	143	4.76	180	283	135
3 yr 0 m	2999	3.79	114	5.02	150	275	-69
2 yr 0 m	2687	3.89	104	5.35	144	255	42
Avg	3367	3.82	129	4.89	165	247	7 Lacts.

OKURA LT INTEGRITY

Birth Ident: CFWR-10-114 (311013)

Breed: **PJ J16** G3 S✓ D✓
Genomic Indicator:

BW ($):	488/99	Lwt BV (kg):	-46/99
Protein BV (kg):	14/99	Fertility BV (%):	4.3/99
Fat BV (kg):	38/99	Func Surv BV (%) :	3.8/99
Milk BV (ltr):	-124/99	SCC BV:	-0.04/99

BELLS FIONA S2J

Birth Ident: XKG-10-31

Breed: **SJ J14F2** G3 GP3 S✓ D✓
Genomic Indicator
BW ($): **343/76** PW ($): **689/92**

Age		Milk (ltr)	Protein (%)	Protein (kg)	Milkfat (%)	Milkfat (kg)	Days	LW
10 yr 0 m	D	4819	4.31	208	4.86	234	234 T	188
8 yr 11 m	D	5930	4.20	249	5.43	322	245 T	389
8 yr 0 m	D	5173	4.28	222	5.16	267	226	239
7 yr 1 m	D	4543	3.77	171	5.55	252	197	242
5 yr 11 m	D	5903	4.22	249	5.41	319	240	319
Plus 5 unprinted lactations								
Avg	D	5354	4.18	224	5.49	294	231	9 Lacts.

KELLAND KC SPEEDWAY

Birth Ident: DQHV-08-30 (309012)

Breed: **PJ J16** G3 S✓ D✓
Genomic Indicator:

BW ($):	319/99	Lwt BV (kg):	-31/99
Protein BV (kg):	8/99	Fertility BV (%):	6.7/99
Fat BV (kg):	17/99	Func Surv BV (%) :	3.7/99
Milk BV (ltr):	-139/99	SCC BV:	-0.14/99

LOCHNOOR TNE SHAWL

Birth Ident: CFWP-04-101 EX4

Breed: **PJ J16**
Genomic Indicator:
BW ($): **55/65** PW ($): **126/90**

Age	Milk (ltr)	Protein (%)	Protein (kg)	Milkfat (%)	Milkfat (kg)	Days	LW
10 yr 11 m	3954	4.10	162	4.91	194	272	21
10 yr 0 m	4142	3.94	163	4.76	197	266	166
8 yr 11 m	4038	3.98	161	5.11	206	281	205
8 yr 0 m	3523	3.98	140	5.10	180	223	61
7 yr 0 m	4174	3.99	167	5.20	217	221	177
Plus 5 unprinted lactations							
Avg	3757	4.04	152	5.19	195	256	10 Lacts.

LYNBROOK TERRIFIC ET S3J

Birth Ident: DQBT-08-38 (309084)
Breed: **SJ J16** S✓D✓
Genomic Indicator: BW ($): **411/99**

OKURA LIKA I-CHARMAINE ET

Birth Ident: CFWR-05-114
Breed : **PJ J16** EX4 S✓D✓
Genomic Indicator:
BW ($): **236/79** PW ($): **342/93**

5 Lacts.	Protein		Milkfat		
Milk	(%)	(kg)	(%)	(kg)	Days
4015	4.05	162	6.00	241	266

SHALENDY IDEAL ASCENT S3J

Birth Ident: BLB-07-163 (308031)
Breed : **SJ J16** S✓D✓
Genomic Indicator: BW ($): **308/98**

BELLS PARIS S1J

Birth Ident: XKG-04-44
Breed : **SJ J12F4** S✓
Genomic Indicator:
BW ($) : **334/75** PW ($): **731/91**

7 Lacts.	Protein		Milkfat		
Milk	(%)	(kg)	(%)	(kg)	Days
D 5378	4.00	215	5.49	295	224

KIRKS RI CHARISMA ET GR

Birth Ident: GRYT-02-22 (303029)
Breed: **PJ J16** S✓D✓
Genomic Indicator: BW ($): **139/99**

KELLAND MANS NICOLE ET

Birth Ident: DQHV-05-3
Breed: **PJ J16** EX3 S✓
Genomic Indicator:
BW ($): **280/73** PW ($): **442/92**

7 Lacts.	Protein		Milkfat		
Milk	(%)	(kg)	(%)	(kg)	Days
D 4491	4.20	189	5.30	238	248

TAHAU NORTHERN EXPOSURE

Birth Ident: XFX-95-94 (301734)
Breed: **PJ J16**
Genomic Indicator: BW ($): **125/98**

LOCHNOOR RULER SHAWL

Birth Ident: CFWP-01-3
Breed: **PJ J16** EX4
Genomic Indicator:
BW ($): **15/61** PW ($): **-152/89**

4 Lacts.	Protein		Milkfat		
Milk	(%)	(kg)	(%)	(kg)	Days
3095	3.96	123	4.73	146	253

Copyright 2025 LIC. All rights reserved

N = Induced T = At least 1 Abnormal Test in this Lactation
D = Lactation details include at least one derived test
= GeneMark DNA Profiled # = Parentage Uncertain D / S ✓ = Parentage Confirmed by DNA
g Indices evaluated by LIC using genomic information

P001.50

Lot 2 |LOCHNOOR INTEGRITY GIRLS (CFWP-21-13)|

P001.50 Official Publication of Livestock Improvement Corporation Limited

Internal Animal Key = 42845495

Three Generation Pedigree

LIC

Lochnoor Farms Ltd

New Zealand

AE Herd Averages as at 18/01/2025
Ancestry : 94% BW : 187/48 PW : 161/77

MINDA

PTPT / HERDCODE : CFWP 1 / 117
LOCATION : N023-344-868 / 1
DATE : 14/02/2025

Lochnoor Integrity Girls

Birth Ident: CFWP-21-13 No. 30

Breed: J J12 Sex: FEMALE
Date of Birth: 26/07/2021 Classification:
Genomic

BW ($):	251/46	PW ($):	184/67
Protein BV (kg):	1/52	Fertility BV (%):	3.3/36
Fat BV (kg):	12/54	Func Surv BV (%) :	1.7/29
Milk BV (ltr):	-188/56	Somatic Cell BV:	-0.20/50
Lwt BV (kg):	-50/29		
Overall Opinion:	0.18/32	Dairy Conformation:	0.38/33
Udder Overall:	0.51/37		

Avg SCC at latest Lactation :

Age	Milk (ltr)	Protein (%)	Protein (kg)	Milkfat (%)	Milkfat (kg)	Days	LW	Herd BW
3 yr 0 m	2148	3.40	73	4.72	101	136	403	187/48
2 yr 0 m	2664	3.63	97	4.45	119	238	264	159/47
Avg	2406	3.53	85	4.57	110	187	2 Lacts.	

A striking 3 year old, that won her age class at the Northern Wairoa On Farm Show.

Due to Calve : 09/08/2025 Bull : 313023
Expected Calf CRESCENT EXCELL MONOPOLY
Genomic Indicator: BW($): 352/36 PW($): 319/13
Bull 313023 Mating Date 31/10/2024

The information on this report is as recorded on the LIC MINDA database as at date of print, and LIC does not warrant the accuracy of the information provided

OKURA LT INTEGRITY

Birth Ident: CFWR-10-114 (311013)

Breed : PJ J16 G3 S✓ D✓
Genomic Indicator:

BW ($):	488/99
Protein BV (kg):	14/99
Fat BV (kg):	38/99
Milk BV (ltr):	-124/99
Liveweight BV (kg):	-46/99
Fertility BV (%):	4.3/99
Functional Survival BV (%):	3.8/99
Somatic Cell BV:	-0.04/99
Fat %:	5.7
Protein %:	4.2

DOUBLEAAR LLOYDS GIRL

Birth Ident: CGMJ-13-18 EX2

Breed: SJ J8 S#
Genomic

BW ($):	21/42	PW ($):	80/87
Protein BV (kg):	-12/52	Lwt BV (kg):	-53/13
Fat BV (kg):	-11/53	Fertility BV (%):	1.6/30
Milk BV (ltr):	-372/56	Func Surv BV (%) :	-0.4/18
		SCC BV:	-0.21/47

Age	Milk (ltr)	Protein (%)	Protein (kg)	Milkfat (%)	Milkfat (kg)	Days	LW
7 yr 10 m	2848	3.41	97	4.02	115	135	-26
6 yr 11 m	3871	3.52	136	4.29	166	211	163
6 yr 0 m	3821	3.41	130	4.17	159	234	122
4 yr 11 m	4386	3.52	154	4.64	203	285	46
4 yr 0 m	3368	3.69	125	4.41	149	252	-80
2 yr 10 m	3323	3.70	123	4.61	153	299	-59
1 yr 10 m	3608	3.74	135	4.81	173	280	31
Avg	3606	3.57	129	4.43	160	242	7 Lacts.

Traits other than production (2015)

AM	ST	MS	OO	S	W	C	RA	R	L	US	FU	RU	FT	RT	TL	UO	DC
8	8	8	8	5	4	7	5	7	6	8	8	8	5	5		8	8

LYNBROOK TERRIFIC ET S3J

Birth Ident: DQBT-08-38 (309084)

Breed: SJ J16 G3,G1 S✓ D✓
Genomic Indicator:

BW ($):	411/99	Lwt BV (kg):	-42/99
Protein BV (kg):	13/99	Fertility BV (%):	6.0/99
Fat BV (kg):	19/99	Func Surv BV (%) :	4.5/99
Milk BV (ltr):	-159/99	SCC BV:	-0.05/99

OKURA LIKA I-CHARMAINE ET

Birth Ident: CFWR-05-114 EX4

Breed: PJ J16 G3,G1 S✓ D✓
Genomic Indicator

BW ($): 236/79 PW ($): 342/93

Age	Milk (ltr)	Protein (%)	Protein (kg)	Milkfat (%)	Milkfat (kg)	Days	LW
6 yr 1 m	4333	4.14	179	6.11	265	247 T	214
5 yr 0 m	4951	4.10	203	6.30	312	288	198
4 yr 0 m	3773	4.08	154	5.58	211	233	261
3 yr 0 m	3399	4.03	137	6.37	216	256	241
1 yr 11 m	3620	3.84	139	5.57	202	304	313
Avg	4015	4.05	162	6.00	241	266	5 Lacts.

DAM:

Birth Ident: CFYQ-11-54

Breed: J J16
Genomic Indicator:
BW ($): -76/38 PW ($): -82/16

Age	Milk (ltr)	Protein (%)	Protein (kg)	Milkfat (%)	Milkfat (kg)	Days	LW

FERNAIG ADMIRAL SJ3

Birth Ident: XKC-96-305 (664092)
Breed: SJ J16
Genomic Indicator: BW ($): 276/96

LYNBROOK OM TRICK ET S3J

Birth Ident: DQBT-05-10
Breed : SJ J16 EX2 S✓D✓
Genomic Indicator:
BW ($): 280/86 PW ($): 442/84

3 Lacts.	Protein		Milkfat		
Milk	(%)	(kg)	(%)	(kg)	Days
6440	3.93	253	4.69	302	265

MITCHELLS LIKABULL SJ3

Birth Ident: DTWX-98-26 (99416)
Breed : SJ J16 S✓D✓
Genomic Indicator: BW ($): 156/99

OKURA LEMVIG ICEBERG

Birth Ident: CFWR-99-66
Breed : PJ J16 EX* S✓D✓
Genomic Indicator:
BW ($): 77/91 PW ($): 170/96

9 Lacts.	Protein		Milkfat		
Milk	(%)	(kg)	(%)	(kg)	Days
3870	4.18	162	6.11	236	275

RIVERMERE EXPOS SOLOMON

Birth Ident: CFYQ-05-50
Breed: PJ J16
Genomic Indicator: BW ($): 45/66

RIVERMERE OSCARS DAMSEL

Birth Ident: CFYQ-06-8
Breed: PJ J16 VG5
Genomic Indicator:
BW ($): -200/54 PW ($): -408/89

3 Lacts.	Protein		Milkfat		
Milk	(%)	(kg)	(%)	(kg)	Days
3492	3.38	118	4.24	148	278

Copyright 2025 LIC. All rights reserved

N = Induced T = At least 1 Abnormal Test in this Lactation
D = Lactation values include at least 1 derived test

= GeneMark DNA Profiled # = Parentage Uncertain D / S ✓ = Parentage Confirmed by DNA
g Indices evaluated by LIC using genomic information

P001.50

Lot 3 |LOCHNOOR INTEGRITY GIRL (CFWP-22-46)|

P001.50 Official Publication of Livestock Improvement Corporation Limited

Internal Animal Key = 44631197

Three Generation Pedigree

LIC

Lochnoor Farms Ltd

New Zealand

AE Herd Averages as at 18/01/2025
Ancestry : 94% BW : 187/48 PW : 161/77

MINDA

PTPT / HERDCODE : CFWP 1 / 117
LOCATION : N023-344-868 / 1
DATE : 14/02/2025

Lochnoor Integrity Girl

Birth Ident: CFWP-22-46 **No. 188**

Breed: **J J14** Sex: **FEMALE**
Date of Birth: **26/08/2022** Classification:
Genomic

BW ($):	319/47	PW ($):	208/51
Protein BV (kg):	6/51	Fertility BV (%):	4.7/40
Fat BV (kg):	19/53	Func Surv BV (%) :	2.7/35
Milk BV (ltr):	-199/54	Somatic Cell BV:	0.05/48
Lwt BV (kg):	-44/35		
Overall Opinion:	0.26/35	Dairy Conformation:	0.45/36
Udder Overall:	0.68/38		

Avg SCC at latest Lactation :

Age	Milk (ltr)	Protein (%)	Protein (kg)	Milkfat (%)	Milkfat (kg)	Days	LW	Herd BW
1 yr 10 m	2161	4.04	87	5.25	113	162	578	187/48
Avg	2161	4.04	87	5.25	113	162	1 Lacts.	

A cow which is getting better with age, she is from one of the best Lochnoor Cow families and has a full sister performing well at Lochrea Farms.

Due to Calve : **06/08/2025** Bull : **313023**
Expected Calf **CRESCENT EXCELL MONOPOLY**
Genomic Indicator: BW($): **386/36** PW($): **345/13**
Bull **313023** Mating Date **28/10/2024**

The information on this report is as recorded on the LIC MINDA database as at date of print, and LIC does not warrant the accuracy of the information provided

OKURA LT INTEGRITY

Birth Ident: CFWR-10-114 (311013)

Breed : **PJ J16** G3 S✓ D✓
Genomic Indicator:

BW ($):	488/99
Protein BV (kg):	14/99
Fat BV (kg):	38/99
Milk BV (ltr):	-124/99
Liveweight BV (kg):	-46/99
Fertility BV (%):	4.3/99
Functional Survival BV (%):	3.8/99
Somatic Cell BV:	-0.04/99
Fat %:	5.7
Protein %:	4.2

LOCHNOOR KSPEED GIRL S1J

Birth Ident: CFWP-16-5

Breed: **SJ J12**
Genomic

BW ($):	166/53	PW ($):	100/89
Protein BV (kg):	-2/59	Lwt BV (kg):	-42/34
Fat BV (kg):	3/60	Fertility BV (%):	5.0/44
Milk BV (ltr):	-217/63	Func Surv BV (%) :	1.7/35
		SCC BV:	-0.04/56

Age	Milk (ltr)	Protein (%)	Protein (kg)	Milkfat (%)	Milkfat (kg)	Days	LW
8 yr 0 m	2729	3.66	100	5.32	145	152	336
7 yr 0 m	3952	3.54	140	4.23	167	227	-27
6 yr 1 m	3096	3.74	116	4.36	135	200	-91
5 yr 0 m	4490	3.83	172	4.68	210	286	246
4 yr 1 m	3855	3.80	146	4.31	166	253	150
3 yr 0 m	3721	3.69	137	3.89	145	292	45
2 yr 0 m	3736	3.77	141	4.89	183	294	239
Avg	3654	3.72	136	4.50	164	243	7 Lacts.

LYNBROOK TERRIFIC ET S3J

Birth Ident: DQBT-08-38 (309084)

Breed: **SJ J16** G3,G1 S✓ D✓
Genomic Indicator:

BW ($):	411/99	Lwt BV (kg):	-42/99
Protein BV (kg):	13/99	Fertility BV (%):	6.0/99
Fat BV (kg):	19/99	Func Surv BV (%) :	4.5/99
Milk BV (ltr):	-159/99	SCC BV:	-0.05/99

OKURA LIKA I-CHARMAINE ET

Birth Ident: CFWR-05-114 EX4

Breed: **PJ J16** G3,G1 S✓ D✓
Genomic Indicator
BW ($): **236/79** PW ($): **342/93**

Age	Milk (ltr)	Protein (%)	Protein (kg)	Milkfat (%)	Milkfat (kg)	Days	LW
6 yr 1 m	4333	4.14	179	6.11	265	247 T	214
5 yr 0 m	4951	4.10	203	6.30	312	288	198
4 yr 0 m	3773	4.08	154	5.58	211	233	261
3 yr 0 m	3399	4.03	137	6.37	216	256	241
1 yr 11 m	3620	3.84	139	5.57	202	304	313
Avg	4015	4.05	162	6.00	241	266	5 Lacts.

KELLAND KC SPEEDWAY

Birth Ident: DQHV-08-30 (309012)

Breed: **PJ J16** G3 S✓ D✓
Genomic Indicator:

BW ($):	319/99	Lwt BV (kg):	-31/99
Protein BV (kg):	8/99	Fertility BV (%):	6.7/99
Fat BV (kg):	17/99	Func Surv BV (%) :	3.7/99
Milk BV (ltr):	-139/99	SCC BV:	-0.14/99

DOUBLEAAR LLOYDS GIRL

Birth Ident: CGMJ-13-18 EX2

Breed: **SJ J8** S#
Genomic Indicator:
BW ($): **21/42** PW ($): **80/87**

Age	Milk (ltr)	Protein (%)	Protein (kg)	Milkfat (%)	Milkfat (kg)	Days	LW
7 yr 10 m	2848	3.41	97	4.02	115	135	-26
6 yr 11 m	3871	3.52	136	4.29	166	211	163
6 yr 0 m	3821	3.41	130	4.17	159	234	122
4 yr 11 m	4386	3.52	154	4.64	203	285	46
4 yr 0 m	3388	3.69	125	4.41	149	252	-80
	Plus 2 unprinted lactations						
Avg	3606	3.57	129	4.43	160	242	7 Lacts.

FERNAIG ADMIRAL SJ3

Birth Ident: XKC-96-305 (664092)
Breed: **SJ J16**
Genomic Indicator: BW ($): **276/96**

LYNBROOK OM TRICK ET S3J

Birth Ident: DQBT-05-10
Breed : **SJ J16** EX2 S✓D✓
Genomic Indicator:
BW ($): **280/86** PW ($): **442/84**

3 Lacts.	Protein		Milkfat		
Milk	(%)	(kg)	(%)	(kg)	Days
6440	3.93	253	4.69	302	265

MITCHELLS LIKABULL SJ3

Birth Ident: DTWX-98-26 (99416)
Breed : **SJ J16** S✓D✓
Genomic Indicator: BW ($): **156/99**

OKURA LEMVIG ICEBERG

Birth Ident: CFWR-99-66
Breed : **PJ J16** EX* S✓D✓
Genomic Indicator:
BW ($) : **77/91** PW ($): **170/96**

9 Lacts.	Protein		Milkfat		
Milk	(%)	(kg)	(%)	(kg)	Days
3870	4.18	162	6.11	236	275

KIRKS RI CHARISMA ET GR

Birth Ident: GRYT-02-22 (303029)
Breed: **PJ J16** S✓D✓
Genomic Indicator: BW ($): **139/99**

KELLAND MANS NICOLE ET

Birth Ident: DQHV-05-3
Breed: **PJ J16** EX3 S✓
Genomic Indicator:
BW ($): **280/73** PW ($): **442/92**

7 Lacts.	Protein		Milkfat		
Milk	(%)	(kg)	(%)	(kg)	Days
4491	4.20	189	5.30	238	248

DAM:

Birth Ident: CFYQ-11-54
Breed: **J J16**
Genomic Indicator:
BW ($): **-76/38** PW ($): **-82/16**

	Protein		Milkfat		
Milk	(%)	(kg)	(%)	(kg)	Days

Copyright 2025 LIC. All rights reserved

N = Induced T = At least 1 Abnormal Test in this Lactation
D = Lactation values include at least 1 derived test
= GeneMark DNA Profiled # = Parentage Uncertain D / S ✓ = Parentage Confirmed by DNA
g Indices evaluated by LIC using genomic information

P001.50

Lot 4 | EVLEEN SUPERMAN NICOLA (CVJW-20-42) |

P001.50 Official Publication of Livestock Improvement Corporation Limited and the NZ Jersey Cattle Breeders Assn. Internal Animal Key = 42060343

Three Generation Pedigree

jersey NZ

Evan & Shirleen Smeath

New Zealand

AE Herd Averages as at 22/02/2025
Ancestry : 93% BW : 349/50 PW : 341/76

MINDA

PTPT / HERDCODE : CVJW 1 / 7138
LOCATION : N020-734-193 / 1
DATE : 18/03/2025

Breeder : **Evan & Shirleen Smeath**

REGISTERED JERSEY

EVLEEN SUPERMAN NICOLA

Birth Ident: CVJW-20-42 **No. 48**

Breed: **PJ J16** Sex: **FEMALE**
Date of Birth: **2/08/2020** Classification: **2023 85 VG**

Genomic
BW ($): **380/52** PW ($): **575/85**
Protein BV (kg): **17/56** Fertility BV (%): **-1.0/43**
Fat BV (kg): **39/57** Func Surv BV (%) : **0.0/39**
Milk BV (ltr): **-85/59** Somatic Cell BV: **-0.09/53**
Lwt BV (kg): **-28/37**
Overall Opinion: **0.32/37** Dairy Conformation: **0.56/45**
Udder Overall: **0.34/49**
Avg SCC at latest Lactation : **10/3**

Age	Milk (ltr)	Protein (%)	Protein (kg)	Milkfat (%)	Milkfat (kg)	Days	LW	Herd BW
3 yr 11 m	3352	4.41	148	6.61	222	213	952	349/50
2 yr 11 m	3273	4.67	153	6.90	226	274	505	311/49
2 yr 0 m	2529	4.25	108	6.23	157	249	438	258/50
Avg	3051	4.46	136	6.61	202	245	3 Lacts.	

This cow would have to be one of the Feature lots of the sale. She is a very lovely natured 5 year old cow from the Evleen Stud. Admired by many at the Northern Wairoa Jersey Clubs herd tour of the Evleen Stud. She ticks all of the boxes. A great looking cow, with a great pedigree and production. 448 solids in 271 days, 3968ltrs, she is still doing 1.34 milk solids on once a day with a cell count of 29.

Traits other than production (2023)

AM	ST	MS	OO	S	W	C	RA	R	L	US	FU	RU	FT	RT	TL	UO	DC
0	0	0	0	4	0	7	4	6	6	8	8	7	5	6	4	8	7

Due to Calve : **14/08/2025** Bull : **320029**
Expected Calf **ROCKLAND LQ BERKLY**
Genomic Indicator: BW($): **491/37** PW($): **482/14**
Bull **320029** Mating Date **4/11/2024**

The information on this report is as recorded on the LIC MINDA database as at date of print, and LIC does not warrant the accuracy of the information provided

TIRONUI SUPERMAN ET

Birth Ident: DFYL-17-14 (318009)

Breed : **PJ J16** G3 S✓ D✓
Genomic Indicator:
BW ($): **507/98**
Protein BV (kg): **22/99**
Fat BV (kg): **50/99**
Milk BV (ltr): **-153/99**
Liveweight BV (kg): **-28/98**
Fertility BV (%): **1.0/99**
Functional Survival BV (%): **-0.1/92**
Somatic Cell BV: **0.02/99**
Fat %: **6**
Protein %: **4.4**

EVLEEN 12-5

Birth Ident: CVJW-12-5 EX2

Breed: **PJ J16**
Genomic PW ($): **242/89**
BW ($): **208/56** Lwt BV (kg): **-27/37**
Protein BV (kg): **7/61** Fertility BV (%): **-1.9/43**
Fat BV (kg): **19/62** Func Surv BV (%) : **0.6/43**
Milk BV (ltr): **-121/65** SCC BV: **0.03/58**

Age	Milk (ltr)	Protein (%)	Protein (kg)	Milkfat (%)	Milkfat (kg)	Days	LW
8 yr 0 m	2179	3.88	85	5.56	121	132	-7
7 yr 0 m	3820	4.13	158	5.82	222	251	312
6 yr 0 m	3608	4.36	157	6.03	218	264	266
5 yr 1 m	4075	4.16	170	5.88	240	263	261
4 yr 0 m	4406	4.02	177	5.06	223	261	149
3 yr 0 m	3788	3.92	149	5.39	204	264	90
2 yr 0 m	2363	3.83	90	5.06	120	204	121
Avg	3463	4.07	141	5.56	193	234	7 Lacts.

Traits other than production (2014)

AM	ST	MS	OO	S	W	C	RA	R	L	US	FU	RU	FT	RT	TL	UO	DC
8	8	8	9	5	4	6	5	6	6	8	7	8	5	5		5	8

PUKETAWA AD SUPERSTITION

Birth Ident: BHYD-09-81 (310507)

Breed: **PJ J16** G3 S✓ D✓
Genomic Indicator:
BW ($): **455/99** Lwt BV (kg): **-33/99**
Protein BV (kg): **15/99** Fertility BV (%): **6.1/99**
Fat BV (kg): **36/99** Func Surv BV (%) : **2.2/98**
Milk BV (ltr): **-216/99** SCC BV: **-0.34/99**

TIRONUI INTEG MEG

Birth Ident: DFYL-12-270

Breed: **PJ J16** G3 S✓
Genomic Indicator
BW ($): **538/85** PW ($): **585/92**

Age	Milk (ltr)	Protein (%)	Protein (kg)	Milkfat (%)	Milkfat (kg)	Days	LW
11 yr 8 m	226	5.69	13	7.77	18	37	-532
9 yr 10 m	5370	4.56	245	5.86	315	305	599
8 yr 10 m	4709	4.65	219	6.12	288	257	695
7 yr 11 m	3859	4.55	176	6.12	236	188 T	548
6 yr 11 m	4463	4.62	206	6.05	270	251	417
Plus 3 unprinted lactations							
Avg	4271	4.60	196	6.26	267	263	7 Lacts.

KERSTENS KRC RONALDO

Birth Ident: HJQN-08-104 (309090)

Breed: **PJ J16** G3 S✓ D✓
Genomic Indicator:
BW ($): **317/98** Lwt BV (kg): **-15/98**
Protein BV (kg): **14/99** Fertility BV (%): **-3.5/99**
Fat BV (kg): **30/99** Func Surv BV (%) : **0.5/97**
Milk BV (ltr): **-89/99** SCC BV: **0.02/99**

EVLEEN MINSTREL JILL S3J

Birth Ident: CVJW-07-65 VG4

Breed: **SJ J16**
Genomic Indicator:
BW ($): **128/55** PW ($): **70/89**

Age	Milk (ltr)	Protein (%)	Protein (kg)	Milkfat (%)	Milkfat (kg)	Days	LW
7 yr 1 m	2432	3.62	88	5.31	129	147	-70
6 yr 1 m	3131	3.79	119	5.26	165	222	-151
5 yr 0 m	3666	3.79	139	5.36	196	224	56
4 yr 0 m	3252	3.75	122	5.28	172	197	-17
3 yr 0 m	4223	3.96	167	5.30	224	262	175
Plus 1 unprinted lactation							
Avg	3256	3.79	123	5.28	172	209	6 Lacts.

ARRIETA TGM DIABLO ET

Birth Ident: KRCG-07-15 (308539)

Breed: **PJ J16** S✓D✓
Genomic Indicator: BW ($): **308/98**

PUKETAWA OM SERENITY

Birth Ident: BHYD-05-61

Breed : **PJ J16** VG7 S✓D✓
Genomic Indicator:
BW ($): **324/75** PW ($): **598/90**

6 Lacts.	Milk	Protein (%)	Protein (kg)	Milkfat (%)	Milkfat (kg)	Days
	4844	3.99	193	5.54	268	217

OKURA LT INTEGRITY

Birth Ident: CFWR-10-114 (311013)

Breed : **PJ J16** S✓D✓
Genomic Indicator: BW ($): **488/99**

TIRONUI NEVYYS MEGAN

Birth Ident: DFYL-06-10

Breed : **PJ J16**
Genomic Indicator:
BW ($) : **340/69** PW ($): **471/92**

9 Lacts.	Milk	Protein (%)	Protein (kg)	Milkfat (%)	Milkfat (kg)	Days
	3759	4.57	172	5.98	225	232

KIRKS RI CHARISMA ET GR

Birth Ident: GRYT-02-22 (303029)

Breed: **PJ J16** S✓D✓
Genomic Indicator: BW ($): **139/99**

KERSTENS OM RENEE S3J

Birth Ident: HJQN-05-103

Breed: **SJ J16** S✓D✓
Genomic Indicator:
BW ($): **379/75** PW ($): **544/91**

4 Lacts.	Milk	Protein (%)	Protein (kg)	Milkfat (%)	Milkfat (kg)	Days
⊙	4268	4.24	181	5.83	249	240

WILLIAMS MINSTREL

Birth Ident: CLRL-99-37 (300011)

Breed: **PJ J16** S✓D✓
Genomic Indicator: BW ($): **271/99**

EVLEEN DEREKS JILL S2J

Birth Ident: CVJW-04-49

Breed: **SJ J15F1** GP4
Genomic Indicator:
BW ($): **13/53** PW ($): **-96/85**

3 Lacts.	Milk	Protein (%)	Protein (kg)	Milkfat (%)	Milkfat (kg)	Days
	4241	3.35	142	4.16	177	265

Copyright 2025 LIC. All rights reserved

N = Induced T = At least 1 Abnormal Test in this Lactation
D = Lactation details include at least one derived test
= GeneMark DNA Profiled # = Parentage Uncertain D / S ✓ = Parentage Confirmed by DNA
g Indices evaluated by LIC using genomic information

P001.50

Lot 5 |JERSEY HAVEN SUPER LUCK (KGTW-23-154)| A2/A2

P001.50 Official Publication of Livestock Improvement Corporation Limited and the NZ Jersey Cattle Breeders Assn. Internal Animal Key = 45695331

Three Generation Pedigree

jersey NZ

SG & LL Harrison

New Zealand

AE Herd Averages as at 22/03/2025
Ancestry : 100% BW : 267/54 PW : 261/73

MINDA

PTPT / HERDCODE : KGTW 1 / 44519
LOCATION : N023-304-838 / 6
DATE : 24/03/2025

REGISTERED JERSEY

G3 S✓ D✓

JERSEY HAVEN SUPER LUCK

Birth Ident: KGTW-23-154

Breed: **PJ J16** Sex: **FEMALE**
Date of Birth: **8/08/2023** Classification:
Genomic

BW ($):	422/57	PW ($):	414/23
Protein BV (kg):	15/58	Fertility BV (%):	0.6/44
Fat BV (kg):	38/58	Func Surv BV (%) :	0.1/40
Milk BV (ltr):	-137/59	Somatic Cell BV:	-0.24/57
Lwt BV (kg):	-36/60		
Overall Opinion:	0.19/45	Dairy Conformation:	0.06/48
Udder Overall:	0.78/51		

Avg SCC at latest Lactation :

Age	Milk (ltr)	Protein (%)	Protein (kg)	Milkfat (%)	Milkfat (kg)	Days	LW	Herd BW

The result of and LIC contract mating. Nice golden colour, looking good underneath. Scanned in calf to RW A2/A2 DNA profiled, home bred polled bulls.

Due to Calve : **22/07/2025** Bull :
Expected Calf
Genomic Indicator: BW($): PW($):
Bull Mating Date
14/10/2024

The information on this report is as recorded on the LIC MINDA database as at date of print, and LIC does not warrant the accuracy of the information provided

TIRONUI SUPERMAN ET

Birth Ident: DFYL-17-14 (318009)

Breed : **PJ J16** G3 S✓ D✓
Genomic Indicator:

BW ($):	506/98
Protein BV (kg):	22/99
Fat BV (kg):	50/99
Milk BV (ltr):	-143/99
Liveweight BV (kg):	-28/98
Fertility BV (%):	1.1/99
Functional Survival BV (%):	-0.1/92
Somatic Cell BV:	0.01/99
Fat %:	6
Protein %:	4.4

JERSEY HAVEN CLA LUCKY

Birth Ident: KGTW-21-23 86 VG

Breed: **PJ J16** G3 S✓ D✓
Genomic PW ($): 234/76

BW ($):	273/64	Lwt BV (kg):	-43/75
Protein BV (kg):	5/64	Fertility BV (%):	-2.7/40
Fat BV (kg):	24/64	Func Surv BV (%) :	-0.1/31
Milk BV (ltr):	-186/67	SCC BV:	-0.43/62

Age	Milk (ltr)	Protein (%)	Protein (kg)	Milkfat (%)	Milkfat (kg)	Days	LW
2 yr 11 m	2074	4.21	87	5.90	122	198	599
2 yr 0 m	1611	4.18	67	5.24	84	178	40
Avg	1842	4.20	77	5.61	103	188	2 Lacts.

Traits other than production (2023)

AM	ST	MS	OO	S	W	C	RA	R	L	US	FU	RU	FT	RT	TL	UO	DC
7	8	7	8	4	0	7	4	6	6	8	7	9	5	6	4	8	8

PUKETAWA AD SUPERSTITION

Birth Ident: BHYD-09-81 (310507)

Breed: **PJ J16** G3 S✓ D✓
Genomic Indicator:

BW ($):	452/99	Lwt BV (kg):	-33/99
Protein BV (kg):	15/99	Fertility BV (%):	6.1/99
Fat BV (kg):	36/99	Func Surv BV (%) :	2.1/98
Milk BV (ltr):	-214/99	SCC BV:	-0.34/99

TIRONUI INTEG MEG

Birth Ident: DFYL-12-270

Breed: **PJ J16** G3 S✓
Genomic Indicator
BW ($): 538/85 PW ($): 583/92

Age	Milk (ltr)	Protein (%)	Protein (kg)	Milkfat (%)	Milkfat (kg)	Days	LW
11 yr 8 m	226	5.69	13	7.77	18	37	-523
9 yr 10 m	5370	4.56	245	5.86	315	305	599
8 yr 10 m	4709	4.65	219	6.12	288	257	695
7 yr 11 m	3859	4.55	176	6.12	236	188 T	548
6 yr 11 m	4463	4.62	206	6.05	270	251	417
Plus 3 unprinted lactations							
Avg	4271	4.60	196	6.26	267	263	7 Lacts.

CANAAN LA ACHIEVER ET PP

Birth Ident: MHT-19-244 (320527)

Breed: **PJ J16** G3 S✓ D✓
Genomic Indicator:

BW ($):	273/80	Lwt BV (kg):	-26/75
Protein BV (kg):	11/84	Fertility BV (%):	3.7/59
Fat BV (kg):	18/85	Func Surv BV (%) :	-0.9/42
Milk BV (ltr):	53/86	SCC BV:	-0.22/82

JERSEY HAVEN AUS SPARK

Birth Ident: KGTW-18-40 84 GP

Breed: **PJ J16** G3 S✓ D✓
Genomic Indicator:
BW ($): 203/62 PW ($): 330/94

Age	Milk (ltr)	Protein (%)	Protein (kg)	Milkfat (%)	Milkfat (kg)	Days	LW
6 yr 0 m	3243	4.26	138	6.49	211	236	698
4 yr 8 m	3864	4.45	172	6.26	242	305	308
3 yr 0 m	3520	4.24	149	6.31	222	302	278
1 yr 11 m	2501	3.95	99	6.31	158	248	278
Avg	3282	4.25	140	6.34	208	273	4 Lacts.

ARRIETA TGM DIABLO ET

Birth Ident: KRCG-07-15 (308539)

Breed: **PJ J16** S✓D✓
Genomic Indicator: BW ($): **308/98**

PUKETAWA OM SERENITY

Birth Ident: BHYD-05-61

Breed : **PJ J16** **VG7** S✓D✓
Genomic Indicator:
BW ($): **321/75** PW ($): **598/90**

6 Lacts.	Milk	Protein (%)	Protein (kg)	Milkfat (%)	Milkfat (kg)	Days
	4844	3.99	193	5.54	268	217

OKURA LT INTEGRITY

Birth Ident: CFWR-10-114 (311013)

Breed : **PJ J16** S✓D✓
Genomic Indicator: BW ($): **488/99**

TIRONUI NEVYYS MEGAN

Birth Ident: DFYL-06-10

Breed : **PJ J16**
Genomic Indicator:
BW ($) : **340/69** PW ($): **470/92**

9 Lacts.	Milk	Protein (%)	Protein (kg)	Milkfat (%)	Milkfat (kg)	Days
	3759	4.57	172	5.98	225	232

LYNBROOK AMBITION P

Birth Ident: DQBT-17-200 (318729)

Breed: **PJ J16** S✓D✓
Genomic Indicator: BW ($): **294/94**

CANAAN SWAY PRAISE P

Birth Ident: GWNQ-15-223

Breed: **PJ J16** **VG2** S✓
Genomic Indicator:
BW ($): **223/74** PW ($): **238/95**

4 Lacts.	Milk	Protein (%)	Protein (kg)	Milkfat (%)	Milkfat (kg)	Days
	3985	4.11	164	5.90	235	257

BROADLIN AUSSIEGOLD (P)

Oseas HB No: 000A00020434/AUS (314718)

Breed: **PJ J16** S✓
Genomic Indicator: BW ($): **115/96**

JERSEY HAVEN IM SPARK

Birth Ident: KGTW-13-11

Breed: **PJ J16** **GP4**
Genomic Indicator:
BW ($): **190/59** PW ($): **224/91**

8 Lacts.	Milk	Protein (%)	Protein (kg)	Milkfat (%)	Milkfat (kg)	Days
	3328	4.26	142	6.26	208	258

Copyright 2025 LIC. All rights reserved

N = Induced T = At least 1 Abnormal Test in this Lactation
D = Lactation values include at least 1 derived test
= GeneMark DNA Profiled # = Parentage Uncertain D / S ✓ = Parentage Confirmed by DNA
g Indices evaluated by LIC using genomic information

P001.50

Lot 6 | JERSEY HAVEN TP PRIDE (KGTW-24-228) | A2/A2

P001.50 Official Publication of Livestock Improvement Corporation Limited and the NZ Jersey Cattle Breeders Assn. Internal Animal Key = 46443225

Three Generation Pedigree

jersey NZ

SG & LL Harrison
New Zealand

AE Herd Averages as at 22/03/2025
Ancestry : 100% BW : 267/54 PW : 261/73

MINDA

PTPT / HERDCODE : KGTW 1 / 44519
LOCATION : N023-304-838 / 6
DATE : 24/03/2025

REGISTERED JERSEY G3 S✓ D✓

JERSEY HAVEN TP PRIDE

Birth Ident: KGTW-24-228

Breed: **PJ J16** Sex: **FEMALE**
Date of Birth: **23/02/2024** Classification:
Genomic

BW ($):	264/42	PW ($):	298/18
Protein BV (kg):	6/46	Fertility BV (%):	-1.6/27
Fat BV (kg):	27/46	Func Surv BV (%) :	2.0/23
Milk BV (ltr):	-247/47	Somatic Cell BV:	0.09/44
Lwt BV (kg):	-45/38		
Overall Opinion:	0.40/26	Dairy Conformation:	-0.05/30
Udder Overall:	0.38/35		

Avg SCC at latest Lactation :

Age	Milk (ltr)	Protein (%)	Protein (kg)	Milkfat (%)	Milkfat (kg)	Days	LW	Herd BW

TOG PITTSFIELD-P 38801-P-ET

Oseas HB No: 003209969743/USA (322773)

Breed : **J J16** G3
Genomic Indicator:

BW ($):	114/44
Protein BV (kg):	-7/48
Fat BV (kg):	9/49
Milk BV (ltr):	-424/50
Liveweight BV (kg):	-74/31
Fertility BV (%):	-2.5/43
Functional Survival BV (%):	-0.6/35
Somatic Cell BV:	0.12/48
Fat %:	5.4
Protein %:	4

JERSEY HAVEN DON PRIDE

Birth Ident: KGTW-20-20 84 GP

Breed: **PJ J16** G3 S✓ D✓

Genomic		PW ($):	366/80
BW ($):	344/50	Lwt BV (kg):	-54/43
Protein BV (kg):	10/54	Fertility BV (%):	-1.1/35
Fat BV (kg):	24/55	Func Surv BV (%) :	2.2/26
Milk BV (ltr):	-193/57	SCC BV:	-0.20/50

Age	Milk (ltr)	Protein (%)	Protein (kg)	Milkfat (%)	Milkfat (kg)	Days	LW
3 yr 7 m	1487	4.49	67	6.11	91	128	362
2 yr 0 m	2428	4.48	109	6.09	148	305	331
Avg	1957	4.48	88	6.10	119	217	2 Lacts.

Traits other than production (2022)

AM	ST	MS	OO	S	W	C	RA	R	L	US	FU	RU	FT	RT	TL	UO	DC
8	9	9	8	4	4	6	5	7	6	7	6	7	4	5	4	7	7

CDF IRWIN STEVE

Oseas HB No: 003006436334/USA (320747)

Breed: **J J16** G3 S✓
Genomic Indicator:

BW ($):	210/68	Lwt BV (kg):	-85/36
Protein BV (kg):	-5/76	Fertility BV (%):	-4.1/69
Fat BV (kg):	26/78	Func Surv BV (%) :	-0.4/54
Milk BV (ltr):	-333/80	SCC BV:	0.23/78

TOG CARMINE 36595-P-ET

Oseas HB No: 003149715684/USA

Breed: **J J16**
Genomic Indicator
BW ($): PW ($):

Age	Milk (ltr)	Protein (%)	Protein (kg)	Milkfat (%)	Milkfat (kg)	Days	LW

JERSEY HAVEN DONAHUE

Birth Ident: KGTW-18-72

Breed: **PJ J16** G3 S✓ D✓
Genomic Indicator:

BW ($):	411/79	Lwt BV (kg):	-45/82
Protein BV (kg):	13/80	Fertility BV (%):	2.7/62
Fat BV (kg):	28/81	Func Surv BV (%) :	4.3/47
Milk BV (ltr):	-213/83	SCC BV:	-0.33/78

JERSEY HAVEN TAH PRIDE

Birth Ident: KGTW-18-21 80 GP

Breed: **PJ J16** G3 S✓ D✓
Genomic Indicator:
BW ($): 273/62 PW ($): 324/96

Age	Milk (ltr)	Protein (%)	Protein (kg)	Milkfat (%)	Milkfat (kg)	Days	LW
6 yr 0 m	2820	4.70	133	7.08	200	235	678
5 yr 0 m	3107	4.72	147	7.04	219	270	426
4 yr 0 m	2761	4.61	127	6.39	176	286	159
3 yr 0 m	2697	4.87	131	6.87	185	280	194
2 yr 0 m	2208	4.30	95	6.31	139	249	238
Avg	2718	4.65	127	6.76	184	264	5 Lacts.

ALL LYNNS VALENTINO IRWIN ET
Oseas HB No: 000117423084/USA (316755)
Breed: **PJ J16** S✓
Genomic Indicator: BW ($): **158/76**

CDF DOMINICAN IMPULS R626-ET
Oseas HB No: 003002447518/USA
Breed : **J J16**
Genomic Indicator:
BW ($): PW ($):

Milk	Protein (%)	Protein (kg)	Milkfat (%)	Milkfat (kg)	Days

HILLVIEW LISTOWEL-P
Oseas HB No: 000067333440/USA (316741)
Breed : **J J16**
Genomic Indicator: BW ($): **81/74**

DUPAT DAYBREAK 15502-ET
Oseas HB No: 003133238638/USA
Breed : **J J16**
Genomic Indicator:
BW ($) : PW ($):

Milk	Protein (%)	Protein (kg)	Milkfat (%)	Milkfat (kg)	Days

LEITHLEA VAN RISING SUN
Birth Ident: BGTR-15-100 (317758)
Breed: **PJ J16** S✓
Genomic Indicator: BW ($): **304/85**

JERSEY HAVEN MUR DONNA
Birth Ident: KGTW-12-17
Breed: **PJ J16** VG7 S✓
Genomic Indicator:
BW ($): 343/63 PW ($): 485/92

9 Lacts. Milk	Protein (%)	Protein (kg)	Milkfat (%)	Milkfat (kg)	Days
3675	4.59	169	6.75	248	256

BEULAH TAHBILK
No Lifetime Ident recorded (314756)
Breed: **PJ J16** S✓
Genomic Indicator: BW ($): **133/95**

WAIMATA SUPERS PRIDE
Birth Ident: CHXN-13-17
Breed: **PJ J16** VG4 S✓
Genomic Indicator:
BW ($): 352/62 PW ($): 460/91

8 Lacts. Milk	Protein (%)	Protein (kg)	Milkfat (%)	Milkfat (kg)	Days
3388	4.56	155	6.74	228	268

Autumn born yearling from a contract cow family.

The information on this report is as recorded on the LIC MINDA database as at date of print, and LIC does not warrant the accuracy of the information provided

Copyright 2025 LIC. All rights reserved

N = Induced T = At least 1 Abnormal Test in this Lactation
D = Lactation values include at least 1 derived test
= GeneMark DNA Profiled # = Parentage Uncertain D / S ✓ = Parentage Confirmed by DNA
g Indices evaluated by LIC using genomic information

P001.50

Lot 7a | PICK 7a- APONGA INTEG HICAVE (FNVF-23-2) OR |

P001.50 Official Publication of Livestock Improvement Corporation Limited and the NZ Jersey Cattle Breeders Assn. Internal Animal Key = 45364518

Three Generation Pedigree

jersey NZ

Aponga Jerseys Limited

New Zealand

AE Herd Averages as at 22/03/2025
Ancestry : 93% BW : 253/49 PW : 266/77

MINDA

PTPT / HERDCODE : FNVF 1 / 45044
LOCATION : N023-453-615 / 5
DATE : 1/04/2025

REGISTERED JERSEY

APONGA INTEG HICAVE

Birth Ident: FNVF-23-2

Breed: **PJ J16** Sex: **FEMALE**
Date of Birth: **5/04/2023** Classification:
Genomic

BW ($):	429/43	PW ($):	359/17
Protein BV (kg):	14/45	Fertility BV (%):	5.3/38
Fat BV (kg):	29/46	Func Surv BV (%) :	2.3/36
Milk BV (ltr):	-26/46	Somatic Cell BV:	-0.28/43
Lwt BV (kg):	-48/36		
Overall Opinion:	0.33/35	Dairy Conformation:	0.48/36
Udder Overall:	0.59/38		

Avg SCC at latest Lactation :

Age	Milk (ltr)	Protein (%)	Protein (kg)	Milkfat (%)	Milkfat (kg)	Days	LW	Herd BW

Cave is a type and production cow and with 2 daughters in the herd following suit I am very confident to offer the pick of these 2 Autumn born heifers. 1 yearling or 1 in-calf heifer for spring. Her 4 year old daughter should gain her excellent next year and with BW 422 PW 470 is one of the standouts in the herd. Her 3 year old BW 449 PW 453 LW 759

Due to Calve : **28/07/2025** Bull : **324210**
Expected Calf **HAWTHORN GROVE BREMEN HAVANA**
Genomic Indicator: BW($): **438/23** PW($): **369/8**
Bull **324210** Mating Date **19/10/2024**

The information on this report is as recorded on the LIC MINDA database as at date of print, and LIC does not warrant the accuracy of the information provided

OKURA LT INTEGRITY

Birth Ident: CFWR-10-114 (311013)

Breed : **PJ J16** G3 S✓ D✓
Genomic Indicator:

BW ($):	488/99
Protein BV (kg):	14/99
Fat BV (kg):	38/99
Milk BV (ltr):	-118/99
Liveweight BV (kg):	-47/99
Fertility BV (%):	4.2/99
Functional Survival BV (%):	3.8/99
Somatic Cell BV:	-0.04/99
Fat %:	5.7
Protein %:	4.2

APONGA KINGPIN CAVE

Birth Ident: FNVF-18-9

Breed: **PJ J16**
Genomic

		PW ($):	366/88
BW ($):	370/55	Lwt BV (kg):	-49/39
Protein BV (kg):	14/61	Fertility BV (%):	6.3/47
Fat BV (kg):	20/62	Func Surv BV (%) :	0.9/41
Milk BV (ltr):	64/64	SCC BV:	-0.53/57

Age	Milk (ltr)	Protein (%)	Protein (kg)	Milkfat (%)	Milkfat (kg)	Days	LW
5 yr 8 m	4582	4.38	201	4.86	223	305	473
4 yr 8 m	4177	4.21	176	5.51	230	305	471
3 yr 0 m	4037	3.88	157	4.78	193	304	136
2 yr 0 m	2142	4.04	87	5.70	122	239	333
Avg	3734	4.15	155	5.14	192	288	4 Lacts.

LYNBROOK TERRIFIC ET S3J

Birth Ident: DQBT-08-38 (309084)

Breed: **SJ J16** G3,G1 S✓ D✓
Genomic Indicator:

BW ($):	413/99	Lwt BV (kg):	-42/99
Protein BV (kg):	13/99	Fertility BV (%):	6.0/99
Fat BV (kg):	19/99	Func Surv BV (%) :	4.5/99
Milk BV (ltr):	-158/99	SCC BV:	-0.05/99

OKURA LIKA I-CHARMAINE ET

Birth Ident: CFWR-05-114

Breed: **PJ J16** G3,G1 EX4 S✓ D✓
Genomic Indicator

BW ($): 233/79 PW ($): 343/93

Age	Milk (ltr)	Protein (%)	Protein (kg)	Milkfat (%)	Milkfat (kg)	Days	LW
6 yr 1 m	4333	4.14	179	6.11	265	247 T	214
5 yr 0 m	4951	4.10	203	6.30	312	288	198
4 yr 0 m	3773	4.08	154	5.58	211	233	261
3 yr 0 m	3399	4.03	137	6.37	216	256	241
1 yr 11 m	3620	3.84	139	5.57	202	304	313
Avg	4015	4.05	162	6.00	241	266	5 Lacts.

ROMA MURMUR KINGPIN S3J

Birth Ident: BBGX-11-86 (312501)

Breed: **SJ J16** G3 S✓ D✓
Genomic Indicator:

BW ($):	328/99	Lwt BV (kg):	-36/99
Protein BV (kg):	17/99	Fertility BV (%):	3.1/99
Fat BV (kg):	19/99	Func Surv BV (%) :	0.5/99
Milk BV (ltr):	130/99	SCC BV:	-0.64/99

APONGA ELICIT YWAVE

Birth Ident: FNVF-14-22

Breed: **PJ J16**
Genomic Indicator:

BW ($): 317/55 PW ($): 305/90

Age	Milk (ltr)	Protein (%)	Protein (kg)	Milkfat (%)	Milkfat (kg)	Days	LW
9 yr 1 m	3647	4.38	160	5.75	210	291 T	910
8 yr 0 m	3150	4.02	127	5.27	166	305 T	60
7 yr 0 m	3038	3.80	115	5.28	160	247 T	19
6 yr 0 m	3126	4.02	126	5.67	177	239	260
5 yr 0 m	2606	4.14	108	6.16	160	236	255
Plus 3 unprinted lactations							
Avg	2965	4.12	122	5.82	173	262	8 Lacts.

FERNAIG ADMIRAL SJ3

Birth Ident: XKC-96-305 (664092)
Breed: **SJ J16**
Genomic Indicator: BW ($): **279/96**

LYNBROOK OM TRICK ET S3J

Birth Ident: DQBT-05-10
Breed : **SJ J16** EX2 S✓D✓
Genomic Indicator:
BW ($): 279/86 PW ($): 441/84

3 Lacts.	Protein		Milkfat		
Milk	(%)	(kg)	(%)	(kg)	Days
6440	3.93	253	4.69	302	265

MITCHELLS LIKABULL SJ3

Birth Ident: DTWX-98-26 (99416)
Breed : **SJ J16** S✓D✓
Genomic Indicator: BW ($): **157/99**

OKURA LEMVIG ICEBERG

Birth Ident: CFWR-99-66
Breed : **PJ J16** EX* S✓D✓
Genomic Indicator:
BW ($) : 74/91 PW ($): 171/96

9 Lacts.	Protein		Milkfat		
Milk	(%)	(kg)	(%)	(kg)	Days
3870	4.18	162	6.11	236	275

OKURA LIKA MURMUR S3J

Birth Ident: CFWR-05-95 (306549)
Breed: **SJ J16** S✓D✓
Genomic Indicator: BW ($): **276/99**

ROMA MANHATTEN KATE 2 S3J

Birth Ident: BBGX-07-11
Breed: **SJ J16** EX4 S✓
Genomic Indicator:
BW ($): 410/83 PW ($): 1102/93

6 Lacts.	Protein		Milkfat		
Milk	(%)	(kg)	(%)	(kg)	Days
9562	3.95	377	4.97	475	301

MARSDEN NN ELICIT ET

Birth Ident: CGQN-07-109 (308500)
Breed: **PJ J16** S✓D✓
Genomic Indicator: BW ($): **288/99**

APONGA MURMUR VWAVE

Birth Ident: FNVF-11-33
Breed: **PJ J16**
Genomic Indicator:
BW ($): 287/57 PW ($): 328/90

10 Lacts.	Protein		Milkfat		
Milk	(%)	(kg)	(%)	(kg)	Days
3200	3.92	125	5.22	167	252

Copyright 2025 LIC. All rights reserved

N = Induced T = At least 1 Abnormal Test in this Lactation
D = Lactation values include at least 1 derived test
= GeneMark DNA Profiled # = Parentage Uncertain D / S ✓ = Parentage Confirmed by DNA
g Indices evaluated by LIC using genomic information

P001.50

Lot 7b | PICK7b - APONGA INTEG ICAVE(FNVF-24-4) |

P001.50 Official Publication of Livestock Improvement Corporation Limited and the NZ Jersey Cattle Breeders Assn. Internal Animal Key = 46492345

Three Generation Pedigree

jersey NZ

Aponga Jerseys Limited

New Zealand

AE **Herd Averages as at** 22/03/2025
Ancestry : 93% **BW :** 253/49 **PW :** 266/77

MINDA

PTPT / HERDCODE : FNVF 1 / 45044
LOCATION : N023-453-615 / 5
DATE : 1/04/2025

REGISTERED JERSEY

APONGA INTEG ICAVE

Birth Ident: FNVF-24-4

Breed: **PJ J16** Sex: **FEMALE**
Date of Birth: **2/04/2024** Classification:
Genomic

BW ($):	443/40	PW ($):	354/16
Protein BV (kg):	15/42	Fertility BV (%):	8.3/33
Fat BV (kg):	27/42	Func Surv BV (%) :	2.5/21
Milk BV (ltr):	-187/43	Somatic Cell BV:	-0.31/41
Lwt BV (kg):	-37/35		
Overall Opinion:	0.35/31	Dairy Conformation:	0.49/33
Udder Overall:	0.47/34		

Avg SCC at latest Lactation :

Age	Milk (ltr)	Protein (%)	Protein (kg)	Milkfat (%)	Milkfat (kg)	Days	LW	Herd BW

GLANTON FLYNN BRISBANE

Birth Ident: BHDQ-20-47 (321008)

Breed : **PJ J16** G3 S✓ D✓
Genomic Indicator:

BW ($):	520/92
Protein BV (kg):	15/94
Fat BV (kg):	33/94
Milk BV (ltr):	-441/95
Liveweight BV (kg):	-25/94
Fertility BV (%):	10.3/77
Functional Survival BV (%):	4.1/44
Somatic Cell BV:	-0.09/92
Fat %:	6.1
Protein %:	4.6

APONGA KINGPIN CAVE

Birth Ident: FNVF-18-9

Breed: **PJ J16**
Genomic

BW ($):	370/55	PW ($):	366/88
Protein BV (kg):	14/61	Lwt BV (kg):	-49/39
Fat BV (kg):	20/62	Fertility BV (%):	6.3/47
Milk BV (ltr):	64/64	Func Surv BV (%) :	0.9/41
		SCC BV:	-0.53/57

Age	Milk (ltr)	Protein (%)	Protein (kg)	Milkfat (%)	Milkfat (kg)	Days	LW
5 yr 8 m	4582	4.38	201	4.86	223	305	473
4 yr 8 m	4177	4.21	176	5.51	230	305	471
3 yr 0 m	4037	3.88	157	4.78	193	304	136
2 yr 0 m	2142	4.04	87	5.70	122	239	333
Avg	3734	4.15	155	5.14	192	288	4 Lacts.

BELLS BERN FLYNN S3J

Birth Ident: XKG-17-47 (318028)

Breed: **SJ J16** G3 S✓ D✓
Genomic Indicator:

BW ($):	470/92	Lwt BV (kg):	-62/95
Protein BV (kg):	6/93	Fertility BV (%):	10.0/82
Fat BV (kg):	24/93	Func Surv BV (%) :	4.0/59
Milk BV (ltr):	-468/94	SCC BV:	-0.32/92

GLANTON INDEX BRISBANE

Birth Ident: BHDQ-18-3

84 GP
Breed: **PJ J16** G3 S✓ D✓
Genomic Indicator

BW ($): 458/72 PW ($): 699/90

Age	Milk (ltr)	Protein (%)	Protein (kg)	Milkfat (%)	Milkfat (kg)	Days	LW
5 yr 0 m	4227	4.63	196	5.93	251	237	528
4 yr 2 m	4687	4.62	217	5.75	269	202	770
3 yr 0 m	4585	4.57	209	5.68	261	237	616
2 yr 0 m	4627	4.40	203	5.43	251	252	576
Avg	4532	4.55	206	5.69	258	232	4 Lacts.

ROMA MURMUR KINGPIN S3J

Birth Ident: BBGX-11-86 (312501)

Breed: **SJ J16** G3 S✓ D✓
Genomic Indicator:

BW ($):	328/99	Lwt BV (kg):	-36/99
Protein BV (kg):	17/99	Fertility BV (%):	3.1/99
Fat BV (kg):	19/99	Func Surv BV (%) :	0.5/99
Milk BV (ltr):	130/99	SCC BV:	-0.64/99

APONGA ELICIT YWAVE

Birth Ident: FNVF-14-22

Breed: **PJ J16**
Genomic Indicator:

BW ($): 317/55 PW ($): 305/90

Age	Milk (ltr)	Protein (%)	Protein (kg)	Milkfat (%)	Milkfat (kg)	Days	LW
9 yr 1 m	3647	4.38	160	5.75	210	291 T	910
8 yr 0 m	3150	4.02	127	5.27	166	305 T	60
7 yr 0 m	3038	3.80	115	5.28	160	247 T	19
6 yr 0 m	3126	4.02	126	5.67	177	239	260
5 yr 0 m	2606	4.14	108	6.16	160	236	255
Plus 3 unprinted lactations							
Avg	2965	4.12	122	5.82	173	262	8 Lacts.

BONACORD AND BERNARD S2J
Birth Ident: BVLH-14-220 (315059)
Breed: SJ J16 S✓D✓
Genomic Indicator: BW ($): 370/98

MILLDALE LT ZYONA S3J
Birth Ident: XKG-15-47
Breed : SJ J15F1 87 VG S✓D✓
Genomic Indicator:
BW ($): 568/73 PW ($): 638/92

7 Lacts.	Milk	Protein (%)	Protein (kg)	Milkfat (%)	Milkfat (kg)	Days
D	5777	4.12	238	5.31	307	250

OKURA GOLDIE INDEX
Birth Ident: CFWR-11-180 (312034)
Breed : PJ J16 S✓D✓
Genomic Indicator: BW ($): 406/99

GLANTON TANA BLYSSE ET
Birth Ident: BHDQ-14-1
Breed : PJ J16 GP4 S✓D✓
Genomic Indicator:
BW ($) : 449/77 PW ($): 665/92

8 Lacts.	Milk	Protein (%)	Protein (kg)	Milkfat (%)	Milkfat (kg)	Days
	4040	4.95	200	6.79	274	244

OKURA LIKA MURMUR S3J
Birth Ident: CFWR-05-95 (306549)
Breed: SJ J16 S✓D✓
Genomic Indicator: BW ($): 276/99

ROMA MANHATTEN KATE 2 S3J
Birth Ident: BBGX-07-11
Breed: SJ J16 EX4 S✓
Genomic Indicator:
BW ($): 410/83 PW ($): 1102/93

6 Lacts.	Milk	Protein (%)	Protein (kg)	Milkfat (%)	Milkfat (kg)	Days
	9562	3.95	377	4.97	475	301

MARSDEN NN ELICIT ET
Birth Ident: CGQN-07-109 (308500)
Breed: PJ J16 S✓D✓
Genomic Indicator: BW ($): 288/99

APONGA MURMUR VWAVE
Birth Ident: FNVF-11-33
Breed: PJ J16
Genomic Indicator:
BW ($): 287/57 PW ($): 328/90

10 Lacts.	Milk	Protein (%)	Protein (kg)	Milkfat (%)	Milkfat (kg)	Days
	3200	3.92	125	5.22	167	252

The information on this report is as recorded on the LIC MINDA database as at date of print, and LIC does not warrant the accuracy of the information provided

Copyright 2025 LIC. All rights reserved

N = Induced T = At least 1 Abnormal Test in this Lactation
D = Lactation details include at least one derived test
= GeneMark DNA Profiled # = Parentage Uncertain D / S ✓ = Parentage Confirmed by DNA
g Indices evaluated by LIC using genomic information

Lot 8 |APONGA TRIGG HIXITY (FNVF-23-14)|

P001.50 Official Publication of Livestock Improvement Corporation Limited and the NZ Jersey Cattle Breeders Assn. Internal Animal Key = 45510709

Three Generation Pedigree

jersey NZ

Aponga Jerseys Limited

New Zealand

AE **Herd Averages as at** 22/03/2025
Ancestry : 93% **BW :** 253/49 **PW :** 266/77

MINDA

PTPT / HERDCODE : FNVF 1 / 45044
LOCATION : N023-453-615 / 5
DATE : 1/04/2025

REGISTERED JERSEY

APONGA TRIGG HIXITY

Birth Ident: FNVF-23-14

Breed: **PJ J16** Sex: **FEMALE**
Date of Birth: **27/07/2023** Classification:
Genomic

BW ($):	411/40	PW ($):	360/16
Protein BV (kg):	13/42	Fertility BV (%):	2.4/36
Fat BV (kg):	31/42	Func Surv BV (%) :	2.3/34
Milk BV (ltr):	-154/44	Somatic Cell BV:	-0.28/41
Lwt BV (kg):	-36/35		
Overall Opinion:	0.18/34	Dairy Conformation:	0.52/35
Udder Overall:	0.82/36		

Avg SCC at latest Lactation :

Age	Milk (ltr)	Protein (%)	Protein (kg)	Milkfat (%)	Milkfat (kg)	Days	LW	Herd BW

Strong heifer out of a strong Integrity cow. Goes back to 2 of our best families. Mans Pilot had a brother contracted to CRV and was used heavily in our herd. The Lixi family produced cows that performed and lasted. Grand dam and great grand dam both completed 11 lactations.

Due to Calve : **04/09/2025** Bull : **FNVF-23-8**
Expected Calf
Genomic Indicator: BW($): **432/20** PW($): **380/7**

Bull	Mating Date	
FNVF-23-8	**28/11/2024**	**NM**
324210	**19/10/2024**	

The information on this report is as recorded on the LIC MINDA database as at date of print, and LIC does not warrant the accuracy of the information provided

THORNWOOD DEGREE TRIGGER

Birth Ident: JTDB-14-142 (315029)

Breed : **PJ J16** G3 S✓ D✓
Genomic Indicator:

BW ($):	440/99
Protein BV (kg):	15/99
Fat BV (kg):	37/99
Milk BV (ltr):	-237/99
Liveweight BV (kg):	-25/99
Fertility BV (%):	2.4/99
Functional Survival BV (%):	2.3/94
Somatic Cell BV:	-0.12/99
Fat %:	5.9
Protein %:	4.3

APONGA INTEGRITY CIXTY

Birth Ident: FNVF-18-54

Breed: **PJ J16**
Genomic

BW ($):	377/52	PW ($):	379/87
Protein BV (kg):	12/58	Lwt BV (kg):	-46/36
Fat BV (kg):	25/59	Fertility BV (%):	2.4/43
Milk BV (ltr):	-75/61	Func Surv BV (%) :	2.3/37
		SCC BV:	-0.44/55

Age	Milk (ltr)	Protein (%)	Protein (kg)	Milkfat (%)	Milkfat (kg)	Days	LW
5 yr 11 m	3643	4.19	153	5.24	191	202	781
4 yr 11 m	3668	4.33	159	5.06	185	273	310
3 yr 11 m	3838	4.08	157	5.37	206	275	370
1 yr 11 m	2257	3.80	86	4.74	107	281	202
Avg	3351	4.13	138	5.14	172	258	4 Lacts.

ARRIETA NN DEGREE ET

Birth Ident: JYNN-07-21 (308583)

Breed: **PJ J16** G3,G1 S✓ D✓
Genomic Indicator:

BW ($):	373/99	Lwt BV (kg):	-35/99
Protein BV (kg):	9/99	Fertility BV (%):	3.4/99
Fat BV (kg):	30/99	Func Surv BV (%) :	2.5/99
Milk BV (ltr):	-315/99	SCC BV:	0.01/99

HILLSTAR MANZELLOS TRUDY

Birth Ident: MXHK-10-30

Breed: **PJ J16** EX2 G3 S✓ D✓
Genomic Indicator

BW ($): 346/82 PW ($): 595/92

Age	Milk (ltr)	Protein (%)	Protein (kg)	Milkfat (%)	Milkfat (kg)	Days	LW
4 yr 11 m	4923	4.29	211	5.05	249	223 T	337
4 yr 0 m	5954	4.40	262	5.41	322	265 T	517
3 yr 0 m	4365	4.28	187	5.42	236	243	540
2 yr 0 m	3461	4.30	149	5.70	197	225	499
Avg	4676	4.32	202	5.37	251	239	4 Lacts.

OKURA LT INTEGRITY

Birth Ident: CFWR-10-114 (311013)

Breed: **PJ J16** G3 S✓ D✓
Genomic Indicator:

BW ($):	488/99	Lwt BV (kg):	-47/99
Protein BV (kg):	14/99	Fertility BV (%):	4.2/99
Fat BV (kg):	38/99	Func Surv BV (%) :	3.8/99
Milk BV (ltr):	-118/99	SCC BV:	-0.04/99

APONGA PILOT SIXTY

Birth Ident: FNVF-08-27 VG4

Breed: **PJ J16**
Genomic Indicator:

BW ($): 253/56 PW ($): 290/89

Age	Milk (ltr)	Protein (%)	Protein (kg)	Milkfat (%)	Milkfat (kg)	Days	LW
13 yr 1 m	2695	3.77	102	4.92	133	203 T	0
12 yr 0 m	2366	3.91	93	5.06	120	236 T	187
11 yr 1 m	2204	4.09	90	5.32	117	203	253
10 yr 1 m	2468	4.12	102	5.26	130	222	190
9 yr 0 m	3423	4.10	140	5.40	185	250	209
	Plus 7 unprinted lactations						
Avg	2807	4.07	114	5.41	152	223	12 Lacts.

NOAKES NEVVY S3J

Birth Ident: CCCK-00-54 (301104)

Breed: **SJ J16** S✓D✓
Genomic Indicator: BW ($): **248/99**

ARRIETA SAMUAL DESI

Birth Ident: JYNN-02-6

Breed : **PJ J16** VG2 S✓D✓
Genomic Indicator:
BW ($): 212/88 PW ($): **284/93**

9 Lacts.	Protein		Milkfat		
Milk	(%)	(kg)	(%)	(kg)	Days
4052	4.53	184	5.89	239	274

PUKEROA TGM MANZELLO

Birth Ident: HLB-07-58 (308533)

Breed : **PJ J16** S✓D✓
Genomic Indicator: BW ($): **380/99**

HILLSTAR STANZAS TRUDY

Birth Ident: FMD-07-8

Breed : **PJ J16** EX2 S✓
Genomic Indicator:
BW ($) : 156/77 PW ($): **298/92**

5 Lacts.	Protein		Milkfat		
Milk	(%)	(kg)	(%)	(kg)	Days
4542	4.01	182	5.46	248	255

LYNBROOK TERRIFIC ET S3J

Birth Ident: DQBT-08-38 (309084)

Breed: **SJ J16** S✓D✓
Genomic Indicator: BW ($): **413/99**

OKURA LIKA I-CHARMAINE ET

Birth Ident: CFWR-05-114

Breed: **PJ J16** EX4 S✓D✓
Genomic Indicator:
BW ($): 233/79 PW ($): **343/93**

5 Lacts.	Protein		Milkfat		
Milk	(%)	(kg)	(%)	(kg)	Days
4015	4.05	162	6.00	241	266

APONGA MANS PILOT S3J

Birth Ident: FNVF-05-81

Breed: **SJ J16**
Genomic Indicator: BW ($): **154/85**

APONGA NORM PIXIE

Birth Ident: FNVF-05-21

Breed: **PJ J16** VG4
Genomic Indicator:
BW ($): 232/57 PW ($): **249/88**

11 Lacts.	Protein		Milkfat		
Milk	(%)	(kg)	(%)	(kg)	Days
3102	4.03	125	5.88	183	243

Copyright 2025 LIC. All rights reserved

N = Induced T = At least 1 Abnormal Test in this Lactation
D = Lactation values include at least 1 derived test
= GeneMark DNA Profiled # = Parentage Uncertain D / S ✓ = Parentage Confirmed by DNA
g Indices evaluated by LIC using genomic information

P001.50

Lot 9 | APONGA INTEG HUKELE (FNVF-23-12) |

P001.50 Official Publication of Livestock Improvement Corporation Limited and the NZ Jersey Cattle Breeders Assn. Internal Animal Key = 45475053

Three Generation Pedigree

jersey NZ

Aponga Jerseys Limited

New Zealand

AE Herd Averages as at 22/03/2025
Ancestry : 93% BW : 253/49 PW : 266/77

MINDA

PTPT / HERDCODE : FNVF 1 / 45044
LOCATION : N023-453-615 / 5
DATE : 1/04/2025

REGISTERED JERSEY

APONGA INTEG HUKELE

Birth Ident: FNVF-23-12

Breed: **PJ J16** Sex: **FEMALE**
Date of Birth: **26/07/2023** Classification:
Genomic

BW ($):	372/40	PW ($):	330/16
Protein BV (kg):	13/42	Fertility BV (%):	1.5/34
Fat BV (kg):	27/44	Func Surv BV (%) :	2.6/31
Milk BV (ltr):	-42/44	Somatic Cell BV:	-0.19/41
Lwt BV (kg):	-44/32		
Overall Opinion:	0.32/30	Dairy Conformation:	0.46/31
Udder Overall:	0.40/33		

Avg SCC at latest Lactation :

Age	Milk (ltr)	Protein (%)	Protein (kg)	Milkfat (%)	Milkfat (kg)	Days	LW	Herd BW

I am in trouble for putting this heifer in the sale, but she simply stood out every time we went in the paddock. Sometimes you have to sell your best heifers. Aroha purchased Petal from the Konui Glen dispersal and we worked with CRV Ambreed doing some ET work to outcross sires. Imax Year was the result of contract matings to our Pair family. Dukelele has a tremendous capacity daughter in the herd BW 323 PW 403 LW 775

The information on this report is as recorded on the LIC MINDA database as at date of print, and LIC does not warrant the accuracy of the information provided

OKURA LT INTEGRITY

Birth Ident: CFWR-10-114 (311013)

Breed : **PJ J16** G3 S✓ D✓
Genomic Indicator:

BW ($):	488/99
Protein BV (kg):	14/99
Fat BV (kg):	38/99
Milk BV (ltr):	-118/99
Liveweight BV (kg):	-47/99
Fertility BV (%):	4.2/99
Functional Survival BV (%):	3.8/99
Somatic Cell BV:	-0.04/99
Fat %:	5.7
Protein %:	4.2

APONGA YEAR DUKELELE

Birth Ident: FNVF-19-18

Breed: **PJ J16**
Genomic

BW ($):	251/43	PW ($):	438/87
Protein BV (kg):	11/52	Lwt BV (kg):	-42/21
Fat BV (kg):	16/53	Fertility BV (%):	-1.3/33
Milk BV (ltr):	32/56	Func Surv BV (%) :	1.5/19
		SCC BV:	-0.35/48

Age	Milk (ltr)	Protein (%)	Protein (kg)	Milkfat (%)	Milkfat (kg)	Days	LW
5 yr 0 m	3499	4.10	143	5.06	177	183	775
3 yr 11 m	4136	4.16	172	5.40	223	274	496
3 yr 0 m	3237	3.98	129	5.41	175	253	376
1 yr 11 m	3320	3.71	123	4.65	154	247	269
Avg	3548	4.00	142	5.14	183	239	4 Lacts.

LYNBROOK TERRIFIC ET S3J

Birth Ident: DQBT-08-38 (309084)

Breed: **SJ J16** G3,G1 S✓ D✓
Genomic Indicator:

BW ($):	413/99	Lwt BV (kg):	-42/99
Protein BV (kg):	13/99	Fertility BV (%):	6.0/99
Fat BV (kg):	19/99	Func Surv BV (%) :	4.5/99
Milk BV (ltr):	-158/99	SCC BV:	-0.05/99

OKURA LIKA I-CHARMAINE ET

Birth Ident: CFWR-05-114

Breed: **PJ J16** G3,G1 EX4 S✓ D✓
Genomic Indicator

BW ($):	233/79	PW ($):	343/93

Age	Milk (ltr)	Protein (%)	Protein (kg)	Milkfat (%)	Milkfat (kg)	Days	LW
6 yr 1 m	4333	4.14	179	6.11	265	247 T	214
5 yr 0 m	4951	4.10	203	6.30	312	288	198
4 yr 0 m	3773	4.08	154	5.58	211	233	261
3 yr 0 m	3399	4.03	137	6.37	216	256	241
1 yr 11 m	3620	3.84	139	5.57	202	304	313
Avg	4015	4.05	162	6.00	241	266	5 Lacts.

APONGA IMAX YEAR

Birth Ident: FNVF-14-91

Breed: **PJ J16**
Genomic Indicator:

BW ($):	190/59	Lwt BV (kg):	-35/48
Protein BV (kg):	7/64	Fertility BV (%):	-0.1/50
Fat BV (kg):	6/65	Func Surv BV (%) :	1.7/35
Milk BV (ltr):	-146/67	SCC BV:	-0.31/61

APONGA WHATEVA BUKELELE

Birth Ident: FNVF-16-86

Breed: **PJ J16**
Genomic Indicator:
BW ($): 219/43 PW ($): 204/60

Age	Milk (ltr)	Protein (%)	Protein (kg)	Milkfat (%)	Milkfat (kg)	Days	LW
2 yr 11 m	1827	3.83	70	5.29	97	210	46
Avg	1827	3.83	70	5.29	97	210	1 Lacts.

FERNAIG ADMIRAL SJ3
Birth Ident: XKC-96-305 (664092)
Breed: **SJ J16**
Genomic Indicator: BW ($): **279/96**

LYNBROOK OM TRICK ET S3J
Birth Ident: DQBT-05-10
Breed : **SJ J16** EX2 S✓D✓
Genomic Indicator:
BW ($): 279/86 PW ($): 441/84

3 Lacts.	Milk	Protein (%)	Protein (kg)	Milkfat (%)	Milkfat (kg)	Days
	5440	3.93	253	4.69	302	265

MITCHELLS LIKABULL SJ3
Birth Ident: DTWX-98-26 (99416)
Breed : **SJ J16** S✓D✓
Genomic Indicator: BW ($): **157/99**

OKURA LEMVIG ICEBERG
Birth Ident: CFWR-99-66
Breed : **PJ J16** EX* S✓D✓
Genomic Indicator:
BW ($) : 74/91 PW ($): 171/96

9 Lacts.	Milk	Protein (%)	Protein (kg)	Milkfat (%)	Milkfat (kg)	Days
	3870	4.18	162	6.11	236	275

PATERANGI MURMUR IMAX ET
Birth Ident: JHBQ-11-16 (312529)
Breed: **PJ J16** S✓D✓
Genomic Indicator: BW ($): **136/91**

APONGA TREAT TEAR
Birth Ident: FNVF-09-117
Breed: **PJ J16** VG2
Genomic Indicator:
BW ($): 196/63 PW ($): 243/96

8 Lacts.	Milk	Protein (%)	Protein (kg)	Milkfat (%)	Milkfat (kg)	Days
	2875	3.94	113	5.54	159	216

APONGA PILOT WHATEVA
Birth Ident: FNVF-12-100
Breed: **PJ J16**
Genomic Indicator: BW ($): **170/61**

APONGA SHAWNY UKELELE ET
Birth Ident: FNVF-10-1
Breed: **PJ J16** VG2
Genomic Indicator:
BW ($): 231/57 PW ($): 410/90

7 Lacts.	Milk	Protein (%)	Protein (kg)	Milkfat (%)	Milkfat (kg)	Days
	3194	4.02	128	5.60	179	236

Copyright 2025 LIC. All rights reserved

N = Induced T = At least 1 Abnormal Test in this Lactation
D = Lactation values include at least 1 derived test
= GeneMark DNA Profiled # = Parentage Uncertain D / S ✓ = Parentage Confirmed by DNA
g Indices evaluated by LIC using genomic information

P001.50

Lot 10 | RIVERMERE PATS SERENE (CFYQ-23-4) |

P001.50 Official Publication of Livestock Improvement Corporation Limited and the NZ Jersey Cattle Breeders Assn. Internal Animal Key = 46132989

Three Generation Pedigree

jersey NZ

Barry & Mary Montgomery

New Zealand

AE Herd Averages as at 22/03/2025
Ancestry : 87% BW : 179/48 PW : 179/79

MINDA

PTPT / HERDCODE : CFYQ 1 / 413
LOCATION : N023-454-612 / 1
DATE : 24/03/2025

REGISTERED JERSEY

RIVERMERE PATS SERENE

Birth Ident: CFYQ-23-4

Breed: **PJ J16** Sex: **FEMALE**
Date of Birth: **23/07/2023** Classification:
Genomic

BW ($):	109/41	PW ($):	125/17
Protein BV (kg):	-3/45	Fertility BV (%):	0.1/39
Fat BV (kg):	5/49	Func Surv BV (%) :	-1.3/24
Milk BV (ltr):	-286/49	Somatic Cell BV:	0.13/48
Lwt BV (kg):	-54/25		
Overall Opinion:	0.17/20	Dairy Conformation:	0.13/25
Udder Overall:	0.54/37		

Avg SCC at latest Lactation :

Age	Milk (ltr)	Protein (%)	Protein (kg)	Milkfat (%)	Milkfat (kg)	Days	LW	Herd BW

A quality silver/grey heifer showing well forward. Plenty of capacity and strength here.The Patrick's are doing well for us and I have seen many very good daughters in Australia. Strong Australian influence in this pedigree in a branch of our very good 'S' family.

Due to Calve : **25/07/2025** Bull : **CFYQ-22-59**
Expected Calf
Genomic Indicator: BW($): **84/20** PW($): **100/8**
Bull Mating Date
CFYQ-22-59 13/10/2024 - 10/01/2025

The information on this report is as recorded on the LIC MINDA database as at date of print, and LIC does not warrant the accuracy of the information provided

WHITE STAR PATRICK
Oseas HB No: 000A00030965/AUS (318754)
Breed : **PJ J16** G3 S✓
Genomic Indicator:

BW ($):	118/84
Protein BV (kg):	-6/93
Fat BV (kg):	5/93
Milk BV (ltr):	-395/94
Liveweight BV (kg):	-69/61
Fertility BV (%):	-2.2/82
Functional Survival BV (%):	-0.8/58
Somatic Cell BV:	0.35/92
Fat %:	5.3
Protein %:	4

RIVERMERE GAY SERENA
Birth Ident: CFYQ-14-80 EX4
Breed: **PJ J16**
Genomic

BW ($):	80/53	PW ($):	236/89
Protein BV (kg):	0/60	Lwt BV (kg):	-38/31
Fat BV (kg):	5/60	Fertility BV (%):	2.4/42
Milk BV (ltr):	-175/62	Func Surv BV (%) :	-1.7/28
		SCC BV:	-0.09/58

Age	Milk (ltr)	Protein (%)	Protein (kg)	Milkfat (%)	Milkfat (kg)	Days	LW
8 yr 10 m	3223	4.09	132	5.00	161	254	714
7 yr 11 m	3782	4.04	153	5.04	191	220	292
7 yr 0 m	2517	3.80	96	4.67	118	180	26
5 yr 11 m	3823	3.94	151	5.00	191	260	134
4 yr 10 m	3629	4.18	152	5.04	183	303	2
3 yr 11 m	3696	4.00	148	5.19	192	288	161
1 yr 11 m	4464	3.81	170	4.94	220	279	140
Avg	3590	3.98	143	4.99	179	255	7 Lacts.

Traits other than production (2018)

AM	ST	MS	OO	S	W	C	RA	R	L	US	FU	RU	FT	RT	TL	UO	DC
0	0	0	0	6	5	7	5	6	6	8	7	8	5	6	4	8	8

CAIRNBRAE BONITO
Oseas HB No: 000A00024562/AUS (320733)
Breed: **J J16** G3 S✓
Genomic Indicator:

BW ($):	135/74	Lwt BV (kg):	-53/54
Protein BV (kg):	4/79	Fertility BV (%):	-3.4/71
Fat BV (kg):	8/81	Func Surv BV (%) :	-0.3/60
Milk BV (ltr):	-80/83	SCC BV:	0.12/81

WHITE STAR 5657
Oseas HB No: 00813035549/AUS
Breed: **J J16**
Genomic Indicator
BW ($): PW ($):

Age	Milk (ltr)	Protein (%)	Protein (kg)	Milkfat (%)	Milkfat (kg)	Days	LW

BROADLIN 2429 VALERIAN ET
Oseas HB No: 000A00018711/AUS (313708)
Breed: **PJ J16** G3
Genomic Indicator:

BW ($):	58/83	Lwt BV (kg):	-22/68
Protein BV (kg):	-2/90	Fertility BV (%):	2.5/79
Fat BV (kg):	2/90	Func Surv BV (%) :	-0.8/52
Milk BV (ltr):	-311/91	SCC BV:	0.05/88

RIVERMERE VERN SERENE
Birth Ident: CFYQ-07-17 VG4
Breed: **PJ J16**
Genomic Indicator:
BW ($): **72/57** PW ($): **107/91**

Age	Milk (ltr)	Protein (%)	Protein (kg)	Milkfat (%)	Milkfat (kg)	Days	LW
7 yr 1 m	3927	3.73	147	4.48	176	230	-32
6 yr 0 m	4105	3.91	161	5.43	223	281	31
5 yr 0 m	3376	3.87	131	5.00	169	273	-6
4 yr 0 m	4763	4.07	194	5.43	259	305	243
3 yr 0 m	4430	3.89	172	5.07	225	299	112
		Plus 1 unprinted lactation					
Avg	4049	3.89	158	5.05	205	276	6 Lacts.

ALL LYNNS LOUIE VALENTINO-ET
Oseas HB No: 000116279413/USA (310711)
Breed: **PJ J16** S✓
Genomic Indicator: BW ($): **95/98**

CAIRNBRAE TBONE ESTELLE ET
Oseas HB No: 000Y10WG0133/AUS
Breed : **J J16**
Genomic Indicator:
BW ($): PW ($):

Milk	Protein (%)	Protein (kg)	Milkfat (%)	Milkfat (kg)	Days

CAIRNBRAE JACES ELTON
Oseas HB No: 000A00016532/AUS (309703)
Breed : **PJ J16** S✓
Genomic Indicator: BW ($): **232/94**

WHITE STAR 5450
Oseas HB No: 00811036298/AUS
Breed : **J J16**
Genomic Indicator:
BW ($) : PW ($):

Milk	Protein (%)	Protein (kg)	Milkfat (%)	Milkfat (kg)	Days

KAARMONA VALERIAN
Oseas HB No: 000A00013850/AUS (307718)
Breed: **PJ J16**
Genomic Indicator: BW ($): **122/92**

BROADLIN ILAGAY 2429 EX 91
Oseas HB No: 000406013313/AUS
Breed: **J J16**
Genomic Indicator:
BW ($): PW ($):

Milk	Protein (%)	Protein (kg)	Milkfat (%)	Milkfat (kg)	Days

DENSON DALE REBELS VERN
Birth Ident: VHY-05-486 (306730)
Breed: **PJ J16** S✓
Genomic Indicator: BW ($): **40/87**

RIVERMERE DEREKS SERENE
Birth Ident: CFYQ-05-41
Breed: **PJ J16**
Genomic Indicator:
BW ($): **27/53** PW ($): **-46/45**

Milk	Protein (%)	Protein (kg)	Milkfat (%)	Milkfat (kg)	Days

Copyright 2025 LIC. All rights reserved

N = Induced T = At least 1 Abnormal Test in this Lactation
D = Lactation values include at least 1 derived test
= GeneMark DNA Profiled # = Parentage Uncertain D / S ✓ = Parentage Confirmed by DNA
g Indices evaluated by LIC using genomic information

P001.50

Lot 11 | RIVERMERE VALOURS ALICE S0J (CFYQ-23-7) |

P001.50 Official Publication of Livestock Improvement Corporation Limited and the NZ Jersey Cattle Breeders Assn. Internal Animal Key = 46132993

Three Generation Pedigree

jersey NZ — MINDA

Barry & Mary Montgomery
New Zealand

AE Herd Averages as at 22/03/2025
Ancestry : 87% BW : 179/48 PW : 179/79

PTPT / HERDCODE : CFYQ 1 / 413
LOCATION : N023-454-612 / 1
DATE : 24/03/2025

REGISTERED JERSEY
SUPPLEMENTARY G3 S✓
RIVERMERE VALOURS ALICE S0J

Birth Ident: CFYQ-23-7

Breed: **SJ J16** Sex: **FEMALE**
Date of Birth: **26/07/2023** Classification:
Genomic

BW ($):	276/46	PW ($):	266/19
Protein BV (kg):	11/49	Fertility BV (%):	-0.8/32
Fat BV (kg):	23/49	Func Surv BV (%) :	0.5/28
Milk BV (ltr):	1/50	Somatic Cell BV:	-0.08/48
Lwt BV (kg):	-32/40		
Overall Opinion:	0.29/30	Dairy Conformation:	0.45/36
Udder Overall:	0.41/40		

Avg SCC at latest Lactation :

Age	Milk (ltr)	Protein (%)	Protein (kg)	Milkfat (%)	Milkfat (kg)	Days	LW	Herd BW

Striking red heifer with a dash of white. Full Excellent pedigree, with the Hatman dam an 86 point two year old. Very good performing dairy cows in this pedigree. This heifers sire is going through the process presently to get him upgraded to pedigree status which will remove the SOJ prefix.A special entry.

Due to Calve : **24/07/2025** Bull : **CFYQ-22-59**
Expected Calf
Genomic Indicator: BW($): **168/21** PW($): **171/8**
Bull Mating Date
CFYQ-22-59 **13/10/2024 - 10/01/2025**

The information on this report is as recorded on the LIC MINDA database as at date of print, and LIC does not warrant the accuracy of the information provided

SIRE:
Birth Ident: CFYQ-20-73
Breed : **J J16** G3 S✓
Genomic Indicator:

BW ($):	298/45
Protein BV (kg):	-2/47
Fat BV (kg):	18/49
Milk BV (ltr):	-481/49
Liveweight BV (kg):	-60/35
Fertility BV (%):	3.7/40
Functional Survival BV (%):	1.7/35
Somatic Cell BV:	-0.09/46
Fat %:	5.7
Protein %:	4.2

RIVERMERE 21-44
Birth Ident: CFYQ-21-44 86 VG
Breed: **PJ J16**
Genomic

BW ($):	259/52	PW ($):	421/72
Protein BV (kg):	6/58	Lwt BV (kg):	-62/31
Fat BV (kg):	16/59	Fertility BV (%):	-0.8/46
Milk BV (ltr):	-158/62	Func Surv BV (%) :	-1.1/30
		SCC BV:	-0.18/60

Age	Milk (ltr)	Protein (%)	Protein (kg)	Milkfat (%)	Milkfat (kg)	Days	LW
3 yr 0 m	2909	4.10	119	5.50	160	233	726
1 yr 11 m	2565	4.33	111	5.68	146	251	907
Avg	2737	4.21	115	5.58	153	242	2 Lacts.

Traits other than production (2023)

AM	ST	MS	OO	S	W	C	RA	R	L	US	FU	RU	FT	RT	TL	UO	DC
0	0	0	0	4	0	7	4	8	5	8	7	9	5	7	4	8	8

OKURA LT INTEGRITY
Birth Ident: CFWR-10-114 (311013)
Breed: **PJ J16** G3 S✓ D✓
Genomic Indicator:

BW ($):	488/99	Lwt BV (kg):	-47/99
Protein BV (kg):	14/99	Fertility BV (%):	4.2/99
Fat BV (kg):	38/99	Func Surv BV (%) :	3.8/99
Milk BV (ltr):	-118/99	SCC BV:	-0.04/99

RIVERMERE STETS VALMA
Birth Ident: CFYQ-08-8 EX4
Breed: **PJ J16**
Genomic Indicator
BW ($): **110/54** PW ($): **266/90**

Age	Milk (ltr)	Protein (%)	Protein (kg)	Milkfat (%)	Milkfat (kg)	Days	LW
12 yr 1 m	2981	4.26	127	5.93	177	278 T	100
10 yr 1 m	2776	4.49	125	6.07	169	305	48
9 yr 2 m	2907	4.11	119	5.56	162	222	101
8 yr 0 m	4397	4.35	191	6.10	268	283	77
7 yr 0 m	4010	4.25	170	5.75	231	237	144
		Plus 5 unprinted lactations					
Avg	3487	4.29	150	6.03	210	266	10 Lacts.

BROADLIN HATMAN
Oseas HB No: 000000603276/AUS (312765)
Breed: **PJ J16** G3
Genomic Indicator:

BW ($):	196/90	Lwt BV (kg):	-59/75
Protein BV (kg):	1/95	Fertility BV (%):	-3.2/89
Fat BV (kg):	11/95	Func Surv BV (%) :	-2.0/65
Milk BV (ltr):	-566/96	SCC BV:	0.10/95

RIVERMERE 17-46
Birth Ident: CFYQ-17-46 EXC
Breed: **PJ J16**
Genomic Indicator:
BW ($): **226/58** PW ($): **435/90**

Age	Milk (ltr)	Protein (%)	Protein (kg)	Milkfat (%)	Milkfat (kg)	Days	LW
6 yr 11 m	3768	4.26	160	5.14	194	244	780
5 yr 11 m	3064	4.22	129	5.21	160	238	746
4 yr 11 m	3959	4.20	166	5.31	210	229	396
3 yr 11 m	3193	4.14	132	5.29	169	231	317
2 yr 11 m	3325	4.28	142	5.18	172	268	280
		Plus 1 unprinted lactation					
Avg	3370	4.22	142	5.25	177	248	6 Lacts.

LYNBROOK TERRIFIC ET S3J
Birth Ident: DQBT-08-38 (309084)
Breed: **SJ J16** S✓D✓
Genomic Indicator: BW ($): **413/99**

OKURA LIKA I-CHARMAINE ET
Birth Ident: CFWR-05-114
Breed : **PJ J16** EX4 S✓D✓
Genomic Indicator:
BW ($): **233/79** PW ($): **343/93**

5 Lacts.	Milk	Protein (%)	Protein (kg)	Milkfat (%)	Milkfat (kg)	Days
	4015	4.05	162	6.00	241	266

TAHAU STETSON
Birth Ident: XFX-01-40 (305732)
Breed : **PJ J16**
Genomic Indicator: BW ($): **32/85**

RIVERMERE SUPREME VERNA
Birth Ident: CFYQ-06-44
Breed : **PJ J16** EX5
Genomic Indicator:
BW ($) : **13/54** PW ($): **-21/87**

3 Lacts.	Milk	Protein (%)	Protein (kg)	Milkfat (%)	Milkfat (kg)	Days
	3603	4.14	149	5.71	206	286

DARAWAY FLOWERPOWER
Oseas HB No: 000A00015916/AUS (311579)
Breed: **PJ J16**
Genomic Indicator: BW ($): **83/76**

AUS PANNOO MANHATTEN
Oseas HB No: 000408005930/AUS
Breed: **J J16**
Genomic Indicator:
BW ($): PW ($):

Milk	Protein (%)	Protein (kg)	Milkfat (%)	Milkfat (kg)	Days

PANNOO ABE VANAHLEM
Oseas HB No: 000000017576/AUS (311719)
Breed: **PJ J16**
Genomic Indicator: BW ($): **76/97**

RIVERMERE SHOGUN ALICE
Birth Ident: CFYQ-14-11
Breed: **PJ J16** EX4 S✓
Genomic Indicator:
BW ($): **113/48** PW ($): **-119/89**

9 Lacts.	Milk	Protein (%)	Protein (kg)	Milkfat (%)	Milkfat (kg)	Days
	2856	3.81	109	5.45	156	256

Copyright 2025 LIC. All rights reserved

N = Induced T = At least 1 Abnormal Test in this Lactation
D = Lactation values include at least 1 derived test
= GeneMark DNA Profiled # = Parentage Uncertain D / S ✓ = Parentage Confirmed by DNA
g Indices evaluated by LIC using genomic information

P001.50

Lot 12 | RIVERMERE BESTYET PRIDE (CFYQ-23-15) |

P001.50 Official Publication of Livestock Improvement Corporation Limited and the NZ Jersey Cattle Breeders Assn. Internal Animal Key = 46133000

Three Generation Pedigree

jersey NZ

Barry & Mary Montgomery

New Zealand

AE Herd Averages as at 22/03/2025
Ancestry : 87% BW : 179/48 PW : 179/79

MINDA

PTPT / HERDCODE : CFYQ 1 / 413
LOCATION : N023-454-612 / 1
DATE : 24/03/2025

REGISTERED JERSEY

RIVERMERE BESTYET PRIDE

Birth Ident: CFYQ-23-15

Breed: **PJ J16** Sex: **FEMALE**
Date of Birth: **29/07/2023** Classification:
Genomic

BW ($):	103/36	PW ($):	106/15
Protein BV (kg):	-1/39	Fertility BV (%):	-0.2/26
Fat BV (kg):	2/40	Func Surv BV (%) :	-0.5/18
Milk BV (ltr):	-177/42	Somatic Cell BV:	0.01/39
Lwt BV (kg):	-48/27		
Overall Opinion:	0.20/21	Dairy Conformation:	-0.06/25
Udder Overall:	0.74/30		

Avg SCC at latest Lactation :

Age	Milk (ltr)	Protein (%)	Protein (kg)	Milkfat (%)	Milkfat (kg)	Days	LW	Herd BW

An extremely appealing heifer with length and style. By a young Aussie sire that is leaving quality daughters here. With Oliver-P as his sire, rear udders should be locked in. Strong Australian influence in this pedigree. Our 'S' family again.

Due to Calve : **24/07/2025** Bull : **CFYQ-22-59**
Expected Calf
Genomic Indicator: BW($): **81/19** PW($): **91/7**
Bull Mating Date
CFYQ-22-59 **13/10/2024 - 10/01/2025**

The information on this report is as recorded on the LIC MINDA database as at date of print, and LIC does not warrant the accuracy of the information provided

BERCAR BESTYET 9226 779733

Oseas HB No: 000A00041946/AUS (321728)

Breed : **J J16** G3 S✓
Genomic Indicator:

BW ($):	140/74
Protein BV (kg):	7/76
Fat BV (kg):	6/78
Milk BV (ltr):	77/80
Liveweight BV (kg):	-44/73
Fertility BV (%):	-1.0/58
Functional Survival BV (%):	-1.6/47
Somatic Cell BV:	-0.24/78
Fat %:	4.8
Protein %:	3.9

RIVERMERE LEON SWALLOW

Birth Ident: CFYQ-20-46 89 VG

Breed: **PJ J16** G3 S✓
Genomic PW ($): 50/85

BW ($):	60/44	Lwt BV (kg):	-52/22
Protein BV (kg):	-9/52	Fertility BV (%):	0.5/32
Fat BV (kg):	-3/53	Func Surv BV (%) :	0.6/21
Milk BV (ltr):	-429/56	SCC BV:	0.30/51

Age	Milk (ltr)	Protein (%)	Protein (kg)	Milkfat (%)	Milkfat (kg)	Days	LW
3 yr 11 m	2669	4.20	112	5.85	156	247	392
2 yr 11 m	2214	4.26	94	5.80	128	248	480
2 yr 0 m	2283	4.08	93	5.67	129	235 T	78
Avg	2389	4.18	100	5.78	138	243	3 Lacts.

Traits other than production (2024)

AM	ST	MS	OO	S	W	C	RA	R	L	US	FU	RU	FT	RT	TL	UO	DC
9	9	8	9	5	0	7	4	6	6	8	8	8	6	6	5	8	8

DUTCH HOLLOW OLIVER-P

Oseas HB No: 000067184544/USA (313739)

Breed: **PJ J16** G3 S✓
Genomic Indicator:

BW ($):	129/96	Lwt BV (kg):	-52/92
Protein BV (kg):	3/98	Fertility BV (%):	-2.3/95
Fat BV (kg):	12/98	Func Surv BV (%) :	-1.1/78
Milk BV (ltr):	237/98	SCC BV:	0.06/98

BERCAR BEAUTY

Oseas HB No: 000000728364/AUS

Breed: **J J16**
Genomic Indicator
BW ($): PW ($):

Age	Milk (ltr)	Protein (%)	Protein (kg)	Milkfat (%)	Milkfat (kg)	Days	LW

RIVERMERE RACEWAY LEON

Birth Ident: CFYQ-17-52

Breed: **PJ J16** G3 S✓ D✓
Genomic Indicator:

BW ($):	19/53	Lwt BV (kg):	-61/40
Protein BV (kg):	-12/57	Fertility BV (%):	0.5/46
Fat BV (kg):	-9/57	Func Surv BV (%) :	0.6/36
Milk BV (ltr):	-515/58	SCC BV:	0.35/54

RIVERMERE GOLD SWALLOW

Birth Ident: CFYQ-18-6 86 VG

Breed: **PJ J16**
Genomic Indicator:
BW ($): **161/54** PW ($): **221/72**

Age	Milk (ltr)	Protein (%)	Protein (kg)	Milkfat (%)	Milkfat (kg)	Days	LW
3 yr 0 m	2822	4.05	114	4.72	133	238	109
2 yr 0 m	2553	4.05	103	5.30	135	258	206
Avg	2688	4.05	109	5.00	134	248	2 Lacts.

ALL LYNNS LOUIE VALENTINO-ET
Oseas HB No: 000116279413/USA (310711)
Breed: **PJ J16** S✓
Genomic Indicator: BW ($): **95/98**

DUTCH HOLLOW MIK OLIVE-P
Oseas HB No: 000116469076/USA
Breed : **J J16**
Genomic Indicator:
BW ($): PW ($):

Milk	Protein (%)	Protein (kg)	Milkfat (%)	Milkfat (kg)	Days

ABERDEEN VALERIAN
Oseas HB No: 000A00019436/AUS (314730)
Breed : **PJ J16**
Genomic Indicator: BW ($): **54/97**

BERCAR BOAST
Oseas HB No: 000000645455/AUS
Breed : **J J16**
Genomic Indicator:
BW ($) : PW ($):

Milk	Protein (%)	Protein (kg)	Milkfat (%)	Milkfat (kg)	Days

ABERDEEN VALERIAN
Oseas HB No: 000A00019436/AUS (314730)
Breed: **PJ J16**
Genomic Indicator: BW ($): **54/97**

RIVERMERE EXPO LEONIE ET
Birth Ident: CFYQ-10-3
Breed: **PJ J16** **EX4** S✓D✓
Genomic Indicator:
BW ($): **29/64** PW ($): **90/91**

	Milk	Protein (%)	Protein (kg)	Milkfat (%)	Milkfat (kg)	Days
11 Lacts.	3311	4.04	134	5.26	174	263

BROADLIN AUSSIEGOLD (P)
Oseas HB No: 000A00020434/AUS (314718)
Breed: **PJ J16** S✓
Genomic Indicator: BW ($): **115/98**

RIVERMERE RES SCARLETT
Birth Ident: CFYQ-14-96
Breed: **PJ J16** **VG4**
Genomic Indicator:
BW ($): **193/55** PW ($): **168/89**

	Milk	Protein (%)	Protein (kg)	Milkfat (%)	Milkfat (kg)	Days
9 Lacts.	3066	3.94	121	5.22	160	238

Copyright 2025 LIC. All rights reserved

N = Induced T = At least 1 Abnormal Test in this Lactation
D = Lactation values include at least 1 derived test
= GeneMark DNA Profiled # = Parentage Uncertain D / S ✓ = Parentage Confirmed by DNA
g Indices evaluated by LIC using genomic information

Lot 13 | RIVERMERE PATRICKS TINY (CFYQ-23-29) |

P001.50 Official Publication of Livestock Improvement Corporation Limited and the NZ Jersey Cattle Breeders Assn. Internal Animal Key = 46140991

Three Generation Pedigree

jersey NZ

Barry & Mary Montgomery

New Zealand

AE Herd Averages as at 22/03/2025
Ancestry : 87% BW : 179/48 PW : 179/79

MINDA

PTPT / HERDCODE : CFYQ 1 / 413
LOCATION : N023-454-612 / 1
DATE : 24/03/2025

REGISTERED JERSEY

S#

RIVERMERE PATRICKS TINY

Birth Ident: CFYQ-23-29

Breed: **PJ J16** Sex: **FEMALE**
Date of Birth: **17/08/2023** Classification:
Genomic

BW ($):	162/15	PW ($):	128/6
Protein BV (kg):	-5/16	Fertility BV (%):	3.6/11
Fat BV (kg):	6/17	Func Surv BV (%) :	-0.6/6
Milk BV (ltr):	-417/17	Somatic Cell BV:	-0.21/15
Lwt BV (kg):	-39/9		
Overall Opinion:	-0.03/10	Dairy Conformation:	0.01/12
Udder Overall:	0.31/14		

Avg SCC at latest Lactation :

Age	Milk (ltr)	Protein (%)	Protein (kg)	Milkfat (%)	Milkfat (kg)	Days	LW	Herd BW

A capacious Patrick daughter out of a very good performing Excellent dam. Patrick is known as Publican in Australia.Great grand -dam R. Nebs Valma was by Melville Nebula Louie whose udder BV of 1.13 is rarely achieved by bulls now, fifty years later.

Due to Calve : **24/07/2025** Bull : **CFYQ-22-59**
Expected Calf
Genomic Indicator: BW($): **111/14** PW($): **102/5**
Bull Mating Date
CFYQ-22-59 **13/10/2024 - 10/01/2025**

The information on this report is as recorded on the LIC MINDA database as at date of print, and LIC does not warrant the accuracy of the information provided

WHITE STAR PATRICK

Oseas HB No: 000A00030965/AUS (318754)

Breed : **PJ J16** G3 S✓
Genomic Indicator:

BW ($):	118/84
Protein BV (kg):	-6/93
Fat BV (kg):	5/93
Milk BV (ltr):	-395/94
Liveweight BV (kg):	-69/61
Fertility BV (%):	-2.2/82
Functional Survival BV (%):	-0.8/58
Somatic Cell BV:	0.35/92
Fat %:	5.3
Protein %:	4

RIVERMERE 18-4

Birth Ident: CFYQ-18-4 EXC
Breed: **PJ J16**
Genomic

BW ($):	115/51	PW ($):	269/89
Protein BV (kg):	-12/57	Lwt BV (kg):	-41/34
Fat BV (kg):	2/58	Fertility BV (%):	6.3/39
Milk BV (ltr):	-450/60	Func Surv BV (%) :	0.2/25
		SCC BV:	-0.40/53

Age	Milk (ltr)	Protein (%)	Protein (kg)	Milkfat (%)	Milkfat (kg)	Days	LW
6 yr 0 m	2103	3.81	80	5.82	122	123	695
5 yr 0 m	2960	3.89	115	5.88	174	229	648
4 yr 0 m	3195	4.04	129	5.94	190	227	276
3 yr 2 m	2528	3.79	96	5.49	139	188	391
2 yr 0 m	2387	4.12	98	5.98	143	268	212
Avg	2635	3.94	104	5.83	154	207	5 Lacts.

Traits other than production (2022)

AM	ST	MS	OO	S	W	C	RA	R	L	US	FU	RU	FT	RT	TL	UO	DC
0	0	0	0	4	4	7	3	7	6	8	7	8	5	6	5	8	8

CAIRNBRAE BONITO

Oseas HB No: 000A00024562/AUS (320733)

Breed: **J J16** G3 S✓
Genomic Indicator:

BW ($):	135/74	Lwt BV (kg):	-53/54
Protein BV (kg):	4/79	Fertility BV (%):	-3.4/71
Fat BV (kg):	8/81	Func Surv BV (%) :	-0.3/60
Milk BV (ltr):	-80/83	SCC BV:	0.12/81

WHITE STAR 5657

Oseas HB No: 00813035549/AUS

Breed: **J J16**
Genomic Indicator
BW ($): PW ($):

Age	Milk (ltr)	Protein (%)	Protein (kg)	Milkfat (%)	Milkfat (kg)	Days	LW

RIVERMERE SENS VITO

Birth Ident: CFYQ-11-103

Breed: **PJ J16** G3 S✓
Genomic Indicator:

BW ($):	121/62	Lwt BV (kg):	-65/34
Protein BV (kg):	-9/69	Fertility BV (%):	4.0/54
Fat BV (kg):	1/70	Func Surv BV (%) :	-0.6/36
Milk BV (ltr):	-484/72	SCC BV:	-0.11/67

RIVERMERE GREEN TINY

Birth Ident: CFYQ-09-33 VG4
Breed: **PJ J16**
Genomic Indicator:
BW ($): **56/65** PW ($): **-43/91**

Age	Milk (ltr)	Protein (%)	Protein (kg)	Milkfat (%)	Milkfat (kg)	Days	LW
13 yr 0 m	2749	3.95	109	5.73	158	238	-6
11 yr 11 m	2675	3.97	106	5.42	145	249	-16
11 yr 0 m	2291	3.98	91	6.19	142	260	-6
9 yr 11 m	2733	4.08	112	5.59	153	305 T	38
8 yr 11 m	2323	4.16	97	5.97	139	271	-11
Plus 7 unprinted lactations							
Avg	3108	4.03	125	5.56	173	269	12 Lacts.

ALL LYNNS LOUIE VALENTINO-ET
Oseas HB No: 000116279413/USA (310711)
Breed: **PJ J16** S✓
Genomic Indicator: BW ($): **95/98**

CAIRNBRAE TBONE ESTELLE ET
Oseas HB No: 000Y10WG0133/AUS
Breed : **J J16**
Genomic Indicator:
BW ($): PW ($):

Milk	Protein (%)	Protein (kg)	Milkfat (%)	Milkfat (kg)	Days

CAIRNBRAE JACES ELTON
Oseas HB No: 000A00016532/AUS (309703)
Breed : **PJ J16** S✓
Genomic Indicator: BW ($): **232/94**

WHITE STAR 5450
Oseas HB No: 00811036298/AUS
Breed : **J J16**
Genomic Indicator:
BW ($) : PW ($):

Milk	Protein (%)	Protein (kg)	Milkfat (%)	Milkfat (kg)	Days

RIVERMERE EXPOS SENSATION
Birth Ident: CFYQ-06-7 (308749)
Breed: **PJ J16**
Genomic Indicator: BW ($): **170/84**

RIVERMERE NEBS VALMA
Birth Ident: CFYQ-97-34
Breed: **PJ J16** **EX4**
Genomic Indicator:
BW ($): **11/62** PW ($): **98/90**

11 Lacts. Milk	Protein (%)	Protein (kg)	Milkfat (%)	Milkfat (kg)	Days
3621	4.33	157	6.11	221	261

RIVERINA GREENMAN
Birth Ident: DRKQ-03-93 (304563)
Breed: **PJ J16**
Genomic Indicator: BW ($): **215/99**

RIVERMERE ELMO TINY
Birth Ident: CFYQ-99-27
Breed: **PJ J16** **VG4**
Genomic Indicator:
BW ($): **-101/61** PW ($): **-101/90**

7 Lacts. Milk	Protein (%)	Protein (kg)	Milkfat (%)	Milkfat (kg)	Days
3795	3.97	150	5.49	208	275

Copyright 2025 LIC. All rights reserved

N = Induced T = At least 1 Abnormal Test in this Lactation
D = Lactation values include at least 1 derived test
= GeneMark DNA Profiled # = Parentage Uncertain D / S ✓ = Parentage Confirmed by DNA
g Indices evaluated by LIC using genomic information

P001.50

Lot 14 | RIVERMERE SILAS CHOICE (CFYQ-23-38) |

P001.50 Official Publication of Livestock Improvement Corporation Limited and the NZ Jersey Cattle Breeders Assn. Internal Animal Key = 46140996

Three Generation Pedigree

jersey NZ

Barry & Mary Montgomery

New Zealand

AE Herd Averages as at 22/03/2025
Ancestry : 87% BW : 179/48 PW : 179/79

MINDA

PTPT / HERDCODE : CFYQ 1 / 413
LOCATION : N023-454-612 / 1
DATE : 24/03/2025

REGISTERED JERSEY

S#

RIVERMERE SILAS CHOICE

Birth Ident: CFYQ-23-38

Breed: **PJ J16** Sex: **FEMALE**
Date of Birth: **27/08/2023** Classification:
Genomic

BW ($):	145/17	PW ($):	138/7
Protein BV (kg):	1/20	Fertility BV (%):	-0.2/15
Fat BV (kg):	3/20	Func Surv BV (%) :	-1.4/11
Milk BV (ltr):	-142/20	Somatic Cell BV:	-0.10/18
Lwt BV (kg):	-52/10		
Overall Opinion:	0.04/10	Dairy Conformation:	0.06/13
Udder Overall:	0.41/17		

Avg SCC at latest Lactation :

Age	Milk (ltr)	Protein (%)	Protein (kg)	Milkfat (%)	Milkfat (kg)	Days	LW	Herd BW

Something different here. This heifer's sire was deliberately line bred to intensify the Northern Exposure and Quick Fame bloodlines that had worked so well for us.It also combined the two outstanding 'S' families that trace very similar pathways back to Woodnook Nifty"s Prince and Big Hollow Bohemian, circa. 1960 - 1970's. She is a very well finished heifer and from an extremely capable Vanahlem dam.

Due to Calve : **24/07/2025** Bull : **CFYQ-22-59**
Expected Calf
Genomic Indicator: BW($): **102/14** PW($): **107/5**
Bull Mating Date
CFYQ-22-59 **13/10/2024 - 10/01/2025**

The information on this report is as recorded on the LIC MINDA database as at date of print, and LIC does not warrant the accuracy of the information provided

RIVERMERE SAMUEL SILAS

Birth Ident: CFYQ-11-115

Breed : **PJ J16**
Genomic Indicator:

BW ($):	86/56
Protein BV (kg):	-19/62
Fat BV (kg):	-1/63
Milk BV (ltr):	-785/66
Liveweight BV (kg):	-56/36
Fertility BV (%):	3.1/48
Functional Survival BV (%):	2.5/32
Somatic Cell BV:	0.08/60
Fat %:	5.7
Protein %:	4.1

RIVERMERE 17-42

Birth Ident: CFYQ-17-42 EX2

Breed: **PJ J16**
Genomic

BW ($):	74/56	PW ($):	260/91
Protein BV (kg):	0/63	Lwt BV (kg):	-66/35
Fat BV (kg):	-3/64	Fertility BV (%):	-1.3/49
Milk BV (ltr):	109/64	Func Surv BV (%) :	-1.6/37
		SCC BV:	-0.17/59

Age	Milk (ltr)	Protein (%)	Protein (kg)	Milkfat (%)	Milkfat (kg)	Days	LW
7 yr 0 m	3489	3.60	126	4.19	146	217	480
6 yr 0 m	3363	3.61	122	4.26	143	219	589
4 yr 11 m	4102	3.62	149	4.15	170	240	5
3 yr 11 m	3523	3.61	127	4.26	150	226	92
3 yr 1 m	3051	3.60	110	4.13	126	212	42
1 yr 11 m	3543	3.69	131	4.55	161	304	111
Avg	3512	3.62	127	4.26	149	236	6 Lacts.

Traits other than production (2021)

AM	ST	MS	OO	S	W	C	RA	R	L	US	FU	RU	FT	RT	TL	UO	DC
0	0	0	0	5	5	7	3	6	6	9	7	9	5	5	5	8	8

RIVERMERE EXPOS SAMUEL

Birth Ident: CFYQ-05-54 (311736)

Breed: **PJ J16** G3
Genomic Indicator:

BW ($):	177/66	Lwt BV (kg):	-53/45
Protein BV (kg):	-13/72	Fertility BV (%):	3.8/61
Fat BV (kg):	8/73	Func Surv BV (%) :	1.6/45
Milk BV (ltr):	-688/74	SCC BV:	-0.03/70

RIVERMERE EXPOS SCARLETT

Birth Ident: CFYQ-02-26 EX4

Breed: **PJ J16** G1
Genomic Indicator
BW ($): 133/62 PW ($): 296/91

Age	Milk (ltr)	Protein (%)	Protein (kg)	Milkfat (%)	Milkfat (kg)	Days	LW
13 yr 0 m	4306	3.57	154	4.59	198	212	105
11 yr 2 m	3364	3.55	119	4.71	159	202	204
9 yr 2 m	4535	3.86	175	5.21	236	279 T	175
7 yr 11 m	5835	4.04	236	5.41	316	305	220
7 yr 0 m	4730	3.88	184	5.31	251	247	211
Plus 5 unprinted lactations							
Avg	4615	3.87	178	5.37	248	267	10 Lacts.

PANNOO ABE VANAHLEM

Oseas HB No: 000000017576/AUS (311719)

Breed: **PJ J16** G3
Genomic Indicator:

BW ($):	76/97	Lwt BV (kg):	-55/92
Protein BV (kg):	9/99	Fertility BV (%):	-7.9/97
Fat BV (kg):	3/99	Func Surv BV (%) :	-2.1/84
Milk BV (ltr):	211/99	SCC BV:	0.15/99

RIVERMERE SURE CHOICE

Birth Ident: CFYQ-11-48 VG4

Breed: **PJ J16**
Genomic Indicator:
BW ($): -5/54 PW ($): 0/90

Age	Milk (ltr)	Protein (%)	Protein (kg)	Milkfat (%)	Milkfat (kg)	Days	LW
7 yr 0 m	2603	3.32	87	4.29	112	250 T	-284
6 yr 0 m	3854	3.51	135	4.51	174	274	-112
5 yr 0 m	4969	3.62	180	4.40	219	270	-48
4 yr 1 m	4015	3.54	142	4.19	168	202	101
3 yr 0 m	4293	3.53	151	4.47	192	250	74
Plus 1 unprinted lactation							
Avg	3813	3.55	135	4.42	169	254	6 Lacts.

TAHAU NORTHERN EXPOSURE

Birth Ident: XFX-95-94 (301734)
Breed: **PJ J16**
Genomic Indicator: BW ($): **129/98**

RIVERMERE FAMES SONATA

Birth Ident: CFYQ-98-11
Breed : **PJ J16** **EX4**
Genomic Indicator:
BW ($): **78/66** PW ($): **91/90**

9 Lacts.	Protein		Milkfat		
Milk	(%)	(kg)	(%)	(kg)	Days
3638	4.58	167	6.37	232	273

TAHAU NORTHERN EXPOSURE

Birth Ident: XFX-95-94 (301734)
Breed : **PJ J16**
Genomic Indicator: BW ($): **129/98**

RIVERMERE FAMES SWALLOW

Birth Ident: CFYQ-99-4
Breed : **PJ J16** **EX4**
Genomic Indicator:
BW ($) : **117/66** PW ($): **137/90**

8 Lacts.	Protein		Milkfat		
Milk	(%)	(kg)	(%)	(kg)	Days
3979	4.42	176	6.27	250	282

AHLEM LEMVIG ABE-ET

Oseas HB No: 000111334898/USA
Breed: **PJ J16**
Genomic Indicator: BW ($): **78/69**

DARAWAY FLOWERPOWER

Oseas HB No: 000000520100/AUS
Breed: **J J16**
Genomic Indicator:
BW ($): PW ($):

Milk	Protein (%)	Protein (kg)	Milkfat (%)	Milkfat (kg)	Days

BW SUREFIRE

Oseas HB No: 000114204404/USA (309752)
Breed: **PJ J16**
Genomic Indicator: BW ($): **-85/90**

RIVERMERE EXPOS CHOICE

Birth Ident: CFYQ-06-37
Breed: **PJ J16** **VG5**
Genomic Indicator:
BW ($): **2/59** PW ($): **197/90**

4 Lacts.	Protein		Milkfat		
Milk	(%)	(kg)	(%)	(kg)	Days
4584	3.84	176	5.48	251	287

Copyright 2025 LIC. All rights reserved

N = Induced T = At least 1 Abnormal Test in this Lactation
D = Lactation values include at least 1 derived test
= GeneMark DNA Profiled # = Parentage Uncertain D / S ✓ = Parentage Confirmed by DNA
g Indices evaluated by LIC using genomic information

P001.50

Lot 15 |JERSEY HAVEN LC WES (KGTW-24-66)| A2/A2

P001.50 Official Publication of Livestock Improvement Corporation Limited and the NZ Jersey Cattle Breeders Assn. Internal Animal Key = 46783364

Three Generation Pedigree

jersey NZ

SG & LL Harrison
New Zealand

AE Herd Averages as at 22/03/2025
Ancestry : 100% BW : 267/54 PW : 261/73

MINDA

PTPT / HERDCODE : KGTW 1 / 44519
LOCATION : N023-304-838 / 6
DATE : 24/03/2025

REGISTERED JERSEY G3 S✓ D✓

JERSEY HAVEN LC WES

Birth Ident: KGTW-24-66

Breed: **PJ J16** Sex: **FEMALE**
Date of Birth: **27/07/2024** Classification:
Genomic

BW ($):	301/53	PW ($):	294/22
Protein BV (kg):	8/57	Fertility BV (%):	4.2/42
Fat BV (kg):	14/60	Func Surv BV (%) :	0.6/26
Milk BV (ltr):	-496/61	Somatic Cell BV:	-0.05/57
Lwt BV (kg):	-58/43		
Overall Opinion:	0.27/31	Dairy Conformation:	-0.14/37
Udder Overall:	-0.07/44		

Avg SCC at latest Lactation :

Age	Milk (ltr)	Protein (%)	Protein (kg)	Milkfat (%)	Milkfat (kg)	Days	LW	Herd BW

LENCREST CASPIAN ET

Oseas HB No: 000111353298/CAN (320730)

Breed : **J J16** G3
Genomic Indicator:

BW ($):	366/84
Protein BV (kg):	20/94
Fat BV (kg):	37/95
Milk BV (ltr):	97/96
Liveweight BV (kg):	-49/56
Fertility BV (%):	-2.3/81
Functional Survival BV (%):	-1.9/43
Somatic Cell BV:	0.01/93
Fat %:	5.4
Protein %:	4.1

JERSEY HAVEN MAT WES

Birth Ident: KGTW-17-6 83 GP

Breed: **PJ J16** G3 S✓

Genomic		PW ($):	301/90
BW ($):	290/53	Lwt BV (kg):	-63/47
Protein BV (kg):	5/57	Fertility BV (%):	4.7/40
Fat BV (kg):	14/59	Func Surv BV (%) :	1.4/31
Milk BV (ltr):	-217/61	SCC BV:	0.00/53

Age	Milk (ltr)	Protein (%)	Protein (kg)	Milkfat (%)	Milkfat (kg)	Days	LW
7 yr 0 m	3016	4.58	138	6.03	182	240	703
6 yr 1 m	3282	4.52	148	6.22	204	259	380
5 yr 0 m	2788	4.68	130	5.95	166	280	189
4 yr 1 m	2911	4.49	131	6.05	176	256	122
3 yr 0 m	2756	4.48	123	6.52	180	249	304
2 yr 0 m	1764	4.55	80	6.79	120	189	269
Avg	2753	4.55	125	6.22	171	246	6 Lacts.

Traits other than production (2021)

AM	ST	MS	OO	S	W	C	RA	R	L	US	FU	RU	FT	RT	TL	UO	DC
0	0	0	0	3	4	7	4	6	6	6	6	8	4	5	4	6	7

LEGENDAIRY BOURBON-ET

Oseas HB No: 000119729720/USA

Breed: **J J16**
Genomic Indicator:

BW ($):	276/56	Lwt BV (kg):	-47/29
Protein BV (kg):	22/64	Fertility BV (%):	-4.8/56
Fat BV (kg):	27/67	Func Surv BV (%) :	-2.9/33
Milk BV (ltr):	413/69	SCC BV:	0.08/63

LENCREST COCOPUFF

Oseas HB No: 000109010134/CAN

Breed: **J J16**
Genomic Indicator
BW ($): PW ($):

Age	Milk (ltr)	Protein (%)	Protein (kg)	Milkfat (%)	Milkfat (kg)	Days	LW

WAITEITEI TERRIFIC MAT ET

Birth Ident: DCPR-15-40

Breed: **PJ J16** G3 S✓ D✓
Genomic Indicator:

BW ($):	294/74	Lwt BV (kg):	-33/74
Protein BV (kg):	15/76	Fertility BV (%):	2.5/60
Fat BV (kg):	21/77	Func Surv BV (%) :	3.2/54
Milk BV (ltr):	213/78	SCC BV:	0.51/74

JERSEY HAVEN BOLT WES S3J

Birth Ident: CHRC-15-78 GP2

Breed: **SJ J16**
Genomic Indicator:
BW ($): 221/59 PW ($): 125/91

Age	Milk (ltr)	Protein (%)	Protein (kg)	Milkfat (%)	Milkfat (kg)	Days	LW
3 yr 10 m	2111	4.34	92	5.75	121	193	45
2 yr 10 m	2497	4.88	122	6.74	168	272	83
1 yr 10 m	2216	4.49	99	6.69	148	256	95
Avg	2275	4.59	104	6.42	146	240	3 Lacts.

DP NXLEVEL-ET
Oseas HB No: 000119095209/USA
Breed: **J J16**
Genomic Indicator: BW ($): **190/56**

JARS OF CLAY PLUS BR
Oseas HB No: 000067450139/USA
Breed : **J J16**
Genomic Indicator:
BW ($): PW ($):

Milk	Protein (%)	Protein (kg)	Milkfat (%)	Milkfat (kg)	Days

GOLDEN GDK LIX UNFORGETTABLE
Oseas HB No: 000000303753/DNK
Breed : **J J16**
Genomic Indicator: BW ($): **166/63**

LENCREST PREMIER COC
Oseas HB No: 000108054228/CAN
Breed : **J J16**
Genomic Indicator:
BW ($) : PW ($):

Milk	Protein (%)	Protein (kg)	Milkfat (%)	Milkfat (kg)	Days

LYNBROOK TERRIFIC ET S3J
Birth Ident: DQBT-08-38 (309084)
Breed: **SJ J16** S✓D✓
Genomic Indicator: BW ($): **413/99**

WAITEITEI EXPO MAXINA ET
Birth Ident: DCPR-10-151
Breed: **PJ J16** **EX3** S✓D✓
Genomic Indicator:
BW ($): **228/81** PW ($): **366/93**

6 Lacts.	Protein		Milkfat		
Milk	(%)	(kg)	(%)	(kg)	Days
4540	4.04	183	5.43	246	240

BONACORD MURMUR BOLT
Birth Ident: BVLH-12-250 (313016)
Breed: **PJ J16** S✓D✓
Genomic Indicator: BW ($): **337/99**

DAM:
Birth Ident: CHRC-08-52
Breed: **J J16**
Genomic Indicator:
BW ($): **128/55** PW ($): **61/72**

2 Lacts.	Protein		Milkfat		
Milk	(%)	(kg)	(%)	(kg)	Days
3388	4.39	149	6.87	233	272

Nice outcross and looking very tidy all round.

The information on this report is as recorded on the LIC MINDA database as at date of print, and LIC does not warrant the accuracy of the information provided

Copyright 2025 LIC. All rights reserved

N = Induced T = At least 1 Abnormal Test in this Lactation
D = Lactation values include at least 1 derived test
= GeneMark DNA Profiled # = Parentage Uncertain D / S ✓ = Parentage Confirmed by DNA
g Indices evaluated by LIC using genomic information

Lot 16 |JERSEY HAVEN TP QUIN P (KGTW-24-289)| A2/A2

P001.50 Official Publication of Livestock Improvement Corporation Limited and the NZ Jersey Cattle Breeders Assn. Internal Animal Key = 46783295

Three Generation Pedigree

jersey NZ

SG & LL Harrison

New Zealand

AE Herd Averages as at 22/03/2025
Ancestry : 100% BW : 267/54 PW : 261/73

MINDA

PTPT / HERDCODE : KGTW 1 / 44519
LOCATION : N023-304-838 / 6
DATE : 24/03/2025

REGISTERED JERSEY

G3 S✓ D✓

JERSEY HAVEN TP QUIN P

Birth Ident: KGTW-24-289

Breed: **PJ J16** Sex: **FEMALE**
Date of Birth: **25/07/2024** Classification:
Genomic

BW ($):	328/43	PW ($):	304/18
Protein BV (kg):	4/45	Fertility BV (%):	1.5/27
Fat BV (kg):	28/46	Func Surv BV (%) :	4.6/22
Milk BV (ltr):	-381/47	Somatic Cell BV:	-0.37/44
Lwt BV (kg):	-28/43		
Overall Opinion:	0.44/25	Dairy Conformation:	0.20/29
Udder Overall:	0.61/34		

Avg SCC at latest Lactation :

Age	Milk (ltr)	Protein (%)	Protein (kg)	Milkfat (%)	Milkfat (kg)	Days	LW	Herd BW

TOG PITTSFIELD-P 38801-P-ET

Oseas HB No: 003209969743/USA (322773)

Breed : **J J16** G3
Genomic Indicator:

BW ($):	114/44
Protein BV (kg):	-7/48
Fat BV (kg):	9/49
Milk BV (ltr):	-424/50
Liveweight BV (kg):	-74/31
Fertility BV (%):	-2.5/43
Functional Survival BV (%):	-0.6/35
Somatic Cell BV:	0.12/48
Fat %:	5.4
Protein %:	4

JERSEY HAVEN DON QUIN

Birth Ident: KGTW-20-45

Breed: **PJ J16** G3 EXC S✓ D✓
Genomic

		PW ($):	531/92
BW ($):	433/55	Lwt BV (kg):	-24/72
Protein BV (kg):	16/55	Fertility BV (%):	3.1/37
Fat BV (kg):	36/56	Func Surv BV (%) :	3.7/23
Milk BV (ltr):	-82/59	SCC BV:	-0.44/51

Age	Milk (ltr)	Protein (%)	Protein (kg)	Milkfat (%)	Milkfat (kg)	Days	LW
4 yr 0 m	3241	4.74	154	6.65	216	242	918
3 yr 0 m	3279	4.77	156	6.51	214	269	655
1 yr 11 m	2195	4.73	104	6.40	140	291	341
Avg	2905	4.75	138	6.54	190	267	3 Lacts.

Traits other than production (2024)

AM	ST	MS	OO	S	W	C	RA	R	L	US	FU	RU	FT	RT	TL	UO	DC
0	0	0	0	6	0	8	4	6	5	9	8	9	5	6	4	9	8

CDF IRWIN STEVE

Oseas HB No: 003006436334/USA (320747)

Breed: **J J16** G3 S✓
Genomic Indicator:

BW ($):	210/68	Lwt BV (kg):	-85/36
Protein BV (kg):	-5/76	Fertility BV (%):	-4.1/69
Fat BV (kg):	26/78	Func Surv BV (%) :	-0.4/54
Milk BV (ltr):	-333/80	SCC BV:	0.23/78

TOG CARMINE 36595-P-ET

Oseas HB No: 003149715684/USA

Breed: **J J16**
Genomic Indicator
BW ($): PW ($):

Age	Milk (ltr)	Protein (%)	Protein (kg)	Milkfat (%)	Milkfat (kg)	Days	LW

JERSEY HAVEN DONAHUE

Birth Ident: KGTW-18-72

Breed: **PJ J16** G3 S✓ D✓
Genomic Indicator:

BW ($):	411/79	Lwt BV (kg):	-45/82
Protein BV (kg):	13/80	Fertility BV (%):	2.7/62
Fat BV (kg):	28/81	Func Surv BV (%) :	4.3/47
Milk BV (ltr):	-213/83	SCC BV:	-0.33/78

JERSEY HAVEN MOS QUIN

Birth Ident: KGTW-18-23

86 VG
Breed: **PJ J16** G3 S✓ D✓
Genomic Indicator:
BW ($): 383/58 PW ($): 450/95

Age	Milk (ltr)	Protein (%)	Protein (kg)	Milkfat (%)	Milkfat (kg)	Days	LW
6 yr 1 m	2634	4.17	110	5.85	154	160	708
5 yr 1 m	3938	4.57	180	6.74	265	305	513
4 yr 0 m	3182	4.37	139	5.90	188	275	308
3 yr 0 m	3166	4.56	144	6.72	213	289	337
2 yr 0 m	2604	4.28	111	6.27	163	249	343
Avg	3105	4.41	137	6.33	197	256	5 Lacts.

ALL LYNNS VALENTINO IRWIN ET

Oseas HB No: 000117423084/USA (316755)

Breed: **PJ J16** S✓
Genomic Indicator: BW ($): **158/76**

CDF DOMINICAN IMPULS R626-ET

Oseas HB No: 003002447518/USA

Breed : **J J16**
Genomic Indicator:
BW ($): PW ($):

Milk	Protein (%)	Protein (kg)	Milkfat (%)	Milkfat (kg)	Days

HILLVIEW LISTOWEL-P

Oseas HB No: 000067333440/USA (316741)

Breed : **J J16**
Genomic Indicator: BW ($): **81/74**

DUPAT DAYBREAK 15502-ET

Oseas HB No: 003133238638/USA

Breed : **J J16**
Genomic Indicator:
BW ($) : PW ($):

Milk	Protein (%)	Protein (kg)	Milkfat (%)	Milkfat (kg)	Days

LEITHLEA VAN RISING SUN

Birth Ident: BGTR-15-100 (317758)

Breed: **PJ J16** S✓
Genomic Indicator: BW ($): **304/85**

JERSEY HAVEN MUR DONNA

Birth Ident: KGTW-12-17

Breed: **PJ J16** VG7 S✓
Genomic Indicator:
BW ($): 343/63 PW ($): 485/92

9 Lacts. Milk	Protein (%)	Protein (kg)	Milkfat (%)	Milkfat (kg)	Days
3675	4.59	169	6.75	248	256

TOTARA DALE STORM MOSS

Birth Ident: JFNH-16-226

Breed: **PJ J16** S✓
Genomic Indicator: BW ($): **122/54**

JERSEY HAVEN LMQ QUIN

Birth Ident: KGTW-16-85

Breed: **PJ J16** 83 GP S✓
Genomic Indicator:
BW ($): 500/62 PW ($): 550/96

7 Lacts. Milk	Protein (%)	Protein (kg)	Milkfat (%)	Milkfat (kg)	Days
3266	4.67	153	6.40	209	255

Polled, Outcross on top line Marden Queen family on the bottom line. LIC have requested a contract on this heifer.

The information on this report is as recorded on the LIC MINDA database as at date of print, and LIC does not warrant the accuracy of the information provided

Copyright 2025 LIC. All rights reserved

N = Induced T = At least 1 Abnormal Test in this Lactation
D = Lactation values include at least 1 derived test
= GeneMark DNA Profiled # = Parentage Uncertain D / S ✓ = Parentage Confirmed by DNA
g Indices evaluated by LIC using genomic information

P001.50

Lot 17 | JERSEY HAVEN LC NECTA (KGTW-24-61) | A2/A2

P001.50 Official Publication of Livestock Improvement Corporation Limited and the NZ Jersey Cattle Breeders Assn. Internal Animal Key = 46878161

Three Generation Pedigree

jersey NZ

SG & LL Harrison
New Zealand

AE Herd Averages as at 22/03/2025
Ancestry : 100% BW : 267/54 PW : 261/73

MINDA

PTPT / HERDCODE : KGTW 1 / 44519
LOCATION : N023-304-838 / 6
DATE : 24/03/2025

REGISTERED JERSEY

G3 S✓ D✓

JERSEY HAVEN LC NECTA

Birth Ident: KGTW-24-61

Breed: **PJ J16** Sex: **FEMALE**
Date of Birth: **7/08/2024** Classification:
Genomic

BW ($):	287/53	PW ($):	334/22
Protein BV (kg):	10/56	Fertility BV (%):	0.1/41
Fat BV (kg):	18/58	Func Surv BV (%) :	-1.9/25
Milk BV (ltr):	-168/60	Somatic Cell BV:	0.25/56
Lwt BV (kg):	-91/47		
Overall Opinion:	0.18/29	Dairy Conformation:	-0.36/35
Udder Overall:	0.09/42		

Avg SCC at latest Lactation :

Age	Milk (ltr)	Protein (%)	Protein (kg)	Milkfat (%)	Milkfat (kg)	Days	LW	Herd BW

LENCREST CASPIAN ET

Oseas HB No: 000111353298/CAN (320730)

Breed : **J J16** G3
Genomic Indicator:

BW ($):	366/84
Protein BV (kg):	20/94
Fat BV (kg):	37/95
Milk BV (ltr):	97/96
Liveweight BV (kg):	-49/56
Fertility BV (%):	-2.3/81
Functional Survival BV (%):	-1.9/43
Somatic Cell BV:	0.01/93
Fat %:	5.4
Protein %:	4.1

JERSEY HAVEN GSTAR NECTA S3J

Birth Ident: KGTW-21-28

83 GP
Breed: **SJ J16** G3 S✓ D✓
Genomic

BW ($):	311/52	PW ($):	401/76
Protein BV (kg):	3/51	Lwt BV (kg):	-71/71
Fat BV (kg):	16/52	Fertility BV (%):	5.0/35
Milk BV (ltr):	-362/55	Func Surv BV (%) :	-0.8/26
		SCC BV:	-0.25/49

Age	Milk (ltr)	Protein (%)	Protein (kg)	Milkfat (%)	Milkfat (kg)	Days	LW
3 yr 0 m	2147	4.48	96	5.99	129	229	740
2 yr 0 m	1632	4.52	74	6.21	101	182	400
Avg	1890	4.50	85	6.08	115	206	2 Lacts.

Traits other than production (2023)

AM	ST	MS	OO	S	W	C	RA	R	L	US	FU	RU	FT	RT	TL	UO	DC
8	7	9	8	3	0	7	3	6	7	6	6	7	5	5	4	6	7

LEGENDAIRY BOURBON-ET

Oseas HB No: 000119729720/USA

Breed: **J J16**
Genomic Indicator:

BW ($):	276/56	Lwt BV (kg):	-47/29
Protein BV (kg):	22/64	Fertility BV (%):	-4.8/56
Fat BV (kg):	27/67	Func Surv BV (%) :	-2.9/33
Milk BV (ltr):	413/69	SCC BV:	0.08/63

LENCREST COCOPUFF

Oseas HB No: 000109010134/CAN

Breed: **J J16**
Genomic Indicator
BW ($): PW ($):

Age	Milk (ltr)	Protein (%)	Protein (kg)	Milkfat (%)	Milkfat (kg)	Days	LW

TOTARA DALE GOLDSTAR

Birth Ident: JFNH-18-249

Breed: **PJ J16** G3 S✓ D✓
Genomic Indicator:

BW ($):	380/74	Lwt BV (kg):	-58/81
Protein BV (kg):	8/74	Fertility BV (%):	6.3/60
Fat BV (kg):	24/75	Func Surv BV (%) :	0.1/51
Milk BV (ltr):	-322/76	SCC BV:	-0.29/72

JERSEY HAVEN TRI NECT S2J

Birth Ident: KGTW-19-47

86 VG
Breed: **SJ J16** G3 S✓ D✓
Genomic Indicator:
BW ($): **189/60** PW ($): **31/95**

Age	Milk (ltr)	Protein (%)	Protein (kg)	Milkfat (%)	Milkfat (kg)	Days	LW
5 yr 0 m	2259	4.57	103	7.32	165	242	382
4 yr 0 m	2335	4.72	110	7.07	165	270	16
2 yr 11 m	1851	4.72	87	6.38	118	281	-74
2 yr 0 m	2013	4.46	90	6.32	127	280	3
Avg	2114	4.62	98	6.80	144	268	4 Lacts.

DP NXLEVEL-ET

Oseas HB No: 000119095209/USA
Breed: **J J16**
Genomic Indicator: BW ($): **190/56**

JARS OF CLAY PLUS BR

Oseas HB No: 000067450139/USA
Breed : **J J16**
Genomic Indicator:
BW ($): PW ($):

Milk	Protein (%)	Protein (kg)	Milkfat (%)	Milkfat (kg)	Days

GOLDEN GDK LIX UNFORGETTABLE

Oseas HB No: 000000303753/DNK
Breed : **J J16**
Genomic Indicator: BW ($): **166/63**

LENCREST PREMIER COC

Oseas HB No: 000108054228/CAN
Breed : **J J16**
Genomic Indicator:
BW ($) : PW ($):

Milk	Protein (%)	Protein (kg)	Milkfat (%)	Milkfat (kg)	Days

BRAEDENE PAS TRIPLESTAR

Birth Ident: DQDW-12-37 (313516)
Breed: **PJ J16** S✓D✓
Genomic Indicator: BW ($): **419/99**

TOTARA DALE SPEE GODDESS

Birth Ident: JFNH-14-64
Breed: **PJ J16** **EX4** S✓
Genomic Indicator:
BW ($): **268/65** PW ($): **329/91**

8 Lacts. Milk	Protein (%)	Protein (kg)	Milkfat (%)	Milkfat (kg)	Days
3417	4.14	141	5.75	196	262

BRAEDENE PAS TRIPLESTAR

Birth Ident: DQDW-12-37 (313516)
Breed: **PJ J16** S✓D✓
Genomic Indicator: BW ($): **419/99**

JERSEY HAVEN SS NECTA S1J

Birth Ident: CYKY-12-32
Breed: **SJ J16** **EX5** S✓
Genomic Indicator:
BW ($): **-74/54** PW ($): **17/87**

8 Lacts. Milk	Protein (%)	Protein (kg)	Milkfat (%)	Milkfat (kg)	Days
3294	4.07	134	5.69	187	245

From a cow family that my father had that always topped the herd. Foundation cow was from the Whariti stud back in the 1970□s.

The information on this report is as recorded on the LIC MINDA database as at date of print, and LIC does not warrant the accuracy of the information provided

Copyright 2025 LIC. All rights reserved

N = Induced T = At least 1 Abnormal Test in this Lactation
D = Lactation values include at least 1 derived test
= GeneMark DNA Profiled # = Parentage Uncertain D / S ✓ = Parentage Confirmed by DNA
g Indices evaluated by LIC using genomic information

P001.50

Lot 18 |JERSEY HAVEN TP CARI (KGTW-24-208)| A2/A2

P001.50 Official Publication of Livestock Improvement Corporation Limited and the NZ Jersey Cattle Breeders Assn. Internal Animal Key = 46780120

Three Generation Pedigree

jersey NZ

SG & LL Harrison
New Zealand

AE Herd Averages as at 22/03/2025
Ancestry : 100% BW : 267/54 PW : 261/73

MINDA

PTPT / HERDCODE : KGTW 1 / 44519
LOCATION : N023-304-838 / 6
DATE : 24/03/2025

REGISTERED JERSEY G3 S✓ D✓

JERSEY HAVEN TP CARI

Birth Ident: KGTW-24-208

Breed: **PJ J16** Sex: **FEMALE**
Date of Birth: **17/07/2024** Classification:
Genomic

BW ($):	291/43	PW ($):	319/18
Protein BV (kg):	8/45	Fertility BV (%):	0.2/28
Fat BV (kg):	23/46	Func Surv BV (%) :	-0.2/25
Milk BV (ltr):	-425/47	Somatic Cell BV:	-0.24/44
Lwt BV (kg):	-42/44		
Overall Opinion:	0.08/28	Dairy Conformation:	0.03/31
Udder Overall:	0.43/36		

Avg SCC at latest Lactation :

Age	Milk (ltr)	Protein (%)	Protein (kg)	Milkfat (%)	Milkfat (kg)	Days	LW	Herd BW

TOG PITTSFIELD-P 38801-P-ET
Oseas HB No: 003209969743/USA (322773)
Breed : **J J16** G3
Genomic Indicator:

BW ($):	114/44
Protein BV (kg):	-7/48
Fat BV (kg):	9/49
Milk BV (ltr):	-424/50
Liveweight BV (kg):	-74/31
Fertility BV (%):	-2.5/43
Functional Survival BV (%):	-0.6/35
Somatic Cell BV:	0.12/48
Fat %:	5.4
Protein %:	4

JERSEY HAVEN GSTAR CARI
Birth Ident: KGTW-21-85 84 GP
Breed: **PJ J16** G3 S✓ D✓
Genomic

		PW ($):	351/76
BW ($):	329/52	Lwt BV (kg):	-37/71
Protein BV (kg):	11/50	Fertility BV (%):	3.5/33
Fat BV (kg):	23/51	Func Surv BV (%) :	1.3/24
Milk BV (ltr):	-178/54	SCC BV:	-0.32/48

Age	Milk (ltr)	Protein (%)	Protein (kg)	Milkfat (%)	Milkfat (kg)	Days	LW
2 yr 10 m	2477	4.69	116	6.14	152	247	796
1 yr 11 m	1556	4.46	69	5.46	85	171	191
Avg	2016	4.60	93	5.88	118	209	2 Lacts.

Traits other than production (2023)

AM	ST	MS	OO	S	W	C	RA	R	L	US	FU	RU	FT	RT	TL	UO	DC
9	9	9	9	4	0	8	4	6	6	8	7	8	5	6	4	7	7

CDF IRWIN STEVE
Oseas HB No: 003006436334/USA (320747)
Breed: **J J16** G3 S✓
Genomic Indicator:

BW ($):	210/68	Lwt BV (kg):	-85/36
Protein BV (kg):	-5/76	Fertility BV (%):	-4.1/69
Fat BV (kg):	26/78	Func Surv BV (%) :	-0.4/54
Milk BV (ltr):	-333/80	SCC BV:	0.23/78

TOG CARMINE 36595-P-ET
Oseas HB No: 003149715684/USA
Breed: **J J16**
Genomic Indicator
BW ($): PW ($):

Age	Milk (ltr)	Protein (%)	Protein (kg)	Milkfat (%)	Milkfat (kg)	Days	LW

TOTARA DALE GOLDSTAR
Birth Ident: JFNH-18-249
Breed: **PJ J16** G3 S✓ D✓
Genomic Indicator:

BW ($):	380/74	Lwt BV (kg):	-58/81
Protein BV (kg):	8/74	Fertility BV (%):	6.3/60
Fat BV (kg):	24/75	Func Surv BV (%) :	0.1/51
Milk BV (ltr):	-322/76	SCC BV:	-0.29/72

JERSEY HAVEN CRE CARI
Birth Ident: KGTW-17-2 VG2
Breed: **PJ J16** G3 S✓ D✓
Genomic Indicator:
BW ($): 302/57 PW ($): 219/95

Age	Milk (ltr)	Protein (%)	Protein (kg)	Milkfat (%)	Milkfat (kg)	Days	LW
6 yr 1 m	1437	3.89	56	4.69	67	126	-32
5 yr 2 m	2630	4.38	115	5.20	137	237	88
4 yr 2 m	2903	4.20	122	5.07	147	242	-39
3 yr 1 m	2947	4.17	123	5.48	162	238	221
2 yr 0 m	2159	4.13	89	5.72	123	189	239
Avg	2415	4.18	101	5.27	127	206	5 Lacts.

ALL LYNNS VALENTINO IRWIN ET
Oseas HB No: 000117423084/USA (316755)
Breed: **PJ J16** S✓
Genomic Indicator: BW ($): **158/76**

CDF DOMINICAN IMPULS R626-ET
Oseas HB No: 003002447518/USA
Breed : **J J16**
Genomic Indicator:
BW ($): PW ($):

Milk	Protein (%)	Protein (kg)	Milkfat (%)	Milkfat (kg)	Days

HILLVIEW LISTOWEL-P
Oseas HB No: 000067333440/USA (316741)
Breed : **J J16**
Genomic Indicator: BW ($): **81/74**

DUPAT DAYBREAK 15502-ET
Oseas HB No: 003133238638/USA
Breed : **J J16**
Genomic Indicator:
BW ($) : PW ($):

Milk	Protein (%)	Protein (kg)	Milkfat (%)	Milkfat (kg)	Days

BRAEDENE PAS TRIPLESTAR
Birth Ident: DQDW-12-37 (313516)
Breed: **PJ J16** S✓D✓
Genomic Indicator: BW ($): **419/99**

TOTARA DALE SPEE GODDESS
Birth Ident: JFNH-14-64
Breed: **PJ J16** **EX4** S✓
Genomic Indicator:
BW ($): **268/65** PW ($): **329/91**

8 Lacts.	Milk	Protein (%)	Protein (kg)	Milkfat (%)	Milkfat (kg)	Days
	3417	4.14	141	5.75	196	262

JERSEY HAVEN CREATOR
Birth Ident: KGTW-14-101
Breed: **PJ J16** S✓D✓
Genomic Indicator: BW ($): **373/67**

JERSEY HAVEN LT CARI
Birth Ident: KGTW-15-32
Breed: **PJ J16** **GP2** S✓
Genomic Indicator:
BW ($): **187/62** PW ($): **-150/92**

3 Lacts.	Milk	Protein (%)	Protein (kg)	Milkfat (%)	Milkfat (kg)	Days
	2182	4.57	100	6.52	142	235

Nice full-bodied heifer from a good herd cow.

The information on this report is as recorded on the LIC MINDA database as at date of print, and LIC does not warrant the accuracy of the information provided

Copyright 2025 LIC. All rights reserved

N = Induced T = At least 1 Abnormal Test in this Lactation
D = Lactation values include at least 1 derived test
= GeneMark DNA Profiled # = Parentage Uncertain D / S ✓ = Parentage Confirmed by DNA
g Indices evaluated by LIC using genomic information

P001.50

Lot 19 | RIVERMERE JEWELS BLYTHE (CFYQ-23-5) |

P001.50 Official Publication of Livestock Improvement Corporation Limited and the NZ Jersey Cattle Breeders Assn. Internal Animal Key = 46132992

Three Generation Pedigree

jersey NZ

Barry & Mary Montgomery

New Zealand

AE Herd Averages as at 22/03/2025
Ancestry : 87% BW : 179/48 PW : 179/79

MINDA

PTPT / HERDCODE : CFYQ 1 / 413
LOCATION : N023-454-612 / 1
DATE : 24/03/2025

REGISTERED JERSEY

G3 S✓

RIVERMERE JEWELS BLYTHE

Birth Ident: CFYQ-23-5

Breed: **PJ J16** Sex: **FEMALE**
Date of Birth: **25/07/2023** Classification:
Genomic

BW ($):	397/46	PW ($):	347/19
Protein BV (kg):	12/49	Fertility BV (%):	3.9/34
Fat BV (kg):	33/49	Func Surv BV (%) :	2.2/31
Milk BV (ltr):	-90/50	Somatic Cell BV:	0.12/48
Lwt BV (kg):	-43/42		
Overall Opinion:	0.18/34	Dairy Conformation:	0.54/38
Udder Overall:	0.85/41		

Avg SCC at latest Lactation :

Age	Milk (ltr)	Protein (%)	Protein (kg)	Milkfat (%)	Milkfat (kg)	Days	LW	Herd BW

Creamy white heifer looking superb in udder development. Well balanced with strength and style. Her sire's dam is by a Lencrest Blackstone son from Doubleaar Ace Leonie EX4, who was purchased in partnership with Tony Luckin at the Doubleaar Dispersal Sale. Our highest BW heifer in the line.

Due to Calve : **24/07/2025** Bull : **CFYQ-22-59**
Expected Calf
Genomic Indicator: BW($): **228/22** PW($): **211/8**
Bull Mating Date
CFYQ-22-59 **13/10/2024 - 10/01/2025**

The information on this report is as recorded on the LIC MINDA database as at date of print, and LIC does not warrant the accuracy of the information provided

RIVERMERE WINSTON JEWEL

Birth Ident: CFYQ-20-53

Breed : **PJ J16** G3 S✓ D✓
Genomic Indicator:

BW ($):	309/43
Protein BV (kg):	6/45
Fat BV (kg):	21/46
Milk BV (ltr):	-185/46
Liveweight BV (kg):	-65/34
Fertility BV (%):	1.7/38
Functional Survival BV (%):	1.1/33
Somatic Cell BV:	0.09/44
Fat %:	5.4
Protein %:	4.1

RIVERMERE 21-8

Birth Ident: CFYQ-21-8 86 VG

Breed: **PJ J16**
Genomic

BW ($):	246/50	PW ($):	217/70
Protein BV (kg):	7/54	Lwt BV (kg):	-31/36
Fat BV (kg):	23/55	Fertility BV (%):	-1.1/41
Milk BV (ltr):	-93/57	Func Surv BV (%) :	0.1/27
		SCC BV:	0.06/53

Age	Milk (ltr)	Protein (%)	Protein (kg)	Milkfat (%)	Milkfat (kg)	Days	LW
3 yr 0 m	3289	3.74	123	4.88	161	173	548
2 yr 0 m	2374	4.24	101	5.62	133	252	295
Avg	2831	3.95	112	5.19	147	213	2 Lacts.

Traits other than production (2023)

AM	ST	MS	OO	S	W	C	RA	R	L	US	FU	RU	FT	RT	TL	UO	DC
0	0	0	0	4	0	7	4	6	6	8	8	9	5	7	3	8	8

LINAN INTEGRITY WINSTON

Birth Ident: CVXR-13-115 (314022)

Breed: **PJ J16** G3 S✓ D✓
Genomic Indicator:

BW ($):	453/99	Lwt BV (kg):	-69/99
Protein BV (kg):	19/99	Fertility BV (%):	6.3/99
Fat BV (kg):	30/99	Func Surv BV (%) :	3.1/98
Milk BV (ltr):	16/99	SCC BV:	0.26/99

RIVERMERE LANCES JUDY

Birth Ident: CFYQ-13-59 EX4

Breed: **PJ J16** G3 S✓
Genomic Indicator
BW ($): **168/54** PW ($): **426/89**

Age	Milk (ltr)	Protein (%)	Protein (kg)	Milkfat (%)	Milkfat (kg)	Days	LW
7 yr 11 m	2252	3.85	87	5.10	115	182 T	-183
6 yr 11 m	3690	3.94	145	5.70	210	256	235
5 yr 11 m	3500	4.25	149	5.94	208	286 T	258
5 yr 0 m	3532	4.20	148	5.89	208	252	301
4 yr 0 m	3577	3.79	136	5.37	192	245	185
	Plus 2 unprinted lactations						
Avg	3470	4.00	139	5.69	198	244	7 Lacts.

GLENUI PEPPER SHAKER

Birth Ident: DTJJ-17-128 (318063)

Breed: **PJ J16** G3 S✓ D✓
Genomic Indicator:

BW ($):	403/96	Lwt BV (kg):	-27/92
Protein BV (kg):	17/98	Fertility BV (%):	1.6/94
Fat BV (kg):	40/98	Func Surv BV (%) :	1.1/62
Milk BV (ltr):	17/99	SCC BV:	0.23/98

RIVERMERE 17-33

Birth Ident: CFYQ-17-33 86 VG

Breed: **PJ J16**
Genomic Indicator:
BW ($): **78/54** PW ($): **169/90**

Age	Milk (ltr)	Protein (%)	Protein (kg)	Milkfat (%)	Milkfat (kg)	Days	LW
7 yr 0 m	3022	3.97	120	5.76	174	228	568
6 yr 0 m	2381	4.00	95	5.89	140	231	441
5 yr 0 m	3004	4.15	125	5.80	174	231	55
3 yr 11 m	2840	4.25	121	5.93	168	248	127
3 yr 0 m	2626	4.22	111	5.74	151	247	164
	Plus 1 unprinted lactation						
Avg	2758	4.11	113	5.78	160	247	6 Lacts.

OKURA LT INTEGRITY
Birth Ident: CFWR-10-114 (311013)
Breed: **PJ J16** S✓D✓
Genomic Indicator: BW ($): **488/99**

LINAN QUALITY
Birth Ident: CVXR-07-26
Breed : **PJ J16** VG2 S✓D✓
Genomic Indicator:
BW ($): **280/81** PW ($): **508/92**

7 Lacts.	Protein		Milkfat		
Milk	(%)	(kg)	(%)	(kg)	Days
3777	4.24	160	5.79	219	255

RIVERMERE LB LANCELOT
Birth Ident: CFYQ-09-100
Breed : **PJ J16** S✓D✓
Genomic Indicator: BW ($): **-47/70**

RIVERMERE SENATOR JUDY
Birth Ident: CFYQ-07-58
Breed : **PJ J16** EX4
Genomic Indicator:
BW ($) : **216/50** PW ($): **275/89**

4 Lacts.	Protein		Milkfat		
Milk	(%)	(kg)	(%)	(kg)	Days
3937	3.99	157	6.01	237	271

ROMA DEGREE PEPPER
Birth Ident: BBGX-14-109 (315023)
Breed: **PJ J16** S✓D✓
Genomic Indicator: BW ($): **352/94**

GLENUI INTEGRITY SHANTY
Birth Ident: DTJJ-13-155
Breed: **PJ J16** EX2 S✓D✓
Genomic Indicator:
BW ($): **418/83** PW ($): **812/97**

6 Lacts.	Protein		Milkfat		
Milk	(%)	(kg)	(%)	(kg)	Days
5198	4.51	234	6.02	313	271

BROADLIN AUSSIEGOLD (P)
Oseas HB No: 000A00020434/AUS (314718)
Breed: **PJ J16** S✓
Genomic Indicator: BW ($): **115/98**

RIVERMERE MANS BLYTHE
Birth Ident: CFYQ-07-39
Breed: **PJ J16** EX4
Genomic Indicator:
BW ($): **43/58** PW ($): **170/90**

7 Lacts.	Protein		Milkfat		
Milk	(%)	(kg)	(%)	(kg)	Days
4131	3.90	161	5.51	228	273

Copyright 2025 LIC. All rights reserved

N = Induced T = At least 1 Abnormal Test in this Lactation
D = Lactation values include at least 1 derived test
= GeneMark DNA Profiled # = Parentage Uncertain D / S ✓ = Parentage Confirmed by DNA
g Indices evaluated by LIC using genomic information

P001.50

Lot 20 | RIVERMERE LEADERS STYLEE (CFYQ-23-12) |

P001.50 Official Publication of Livestock Improvement Corporation Limited and the NZ Jersey Cattle Breeders Assn. Internal Animal Key = 46132997

Three Generation Pedigree

jersey NZ

Barry & Mary Montgomery

New Zealand

AE Herd Averages as at 22/03/2025
Ancestry : 87% BW : 179/48 PW : 179/79

MINDA

PTPT / HERDCODE : CFYQ 1 / 413
LOCATION : N023-454-612 / 1
DATE : 24/03/2025

REGISTERED JERSEY

RIVERMERE LEADERS STYLEE

Birth Ident: CFYQ-23-12

Breed: **PJ J16** Sex: **FEMALE**
Date of Birth: **29/07/2023** Classification:
Genomic

BW ($):	80/35	PW ($):	59/14
Protein BV (kg):	-14/39	Fertility BV (%):	0.2/29
Fat BV (kg):	-6/39	Func Surv BV (%) :	0.1/19
Milk BV (ltr):	-548/41	Somatic Cell BV:	0.21/37
Lwt BV (kg):	-78/21		
Overall Opinion:	0.13/27	Dairy Conformation:	-0.11/31
Udder Overall:	0.67/35		

Avg SCC at latest Lactation :

Age	Milk (ltr)	Protein (%)	Protein (kg)	Milkfat (%)	Milkfat (kg)	Days	LW	Herd BW

Typical Leader heifer in colour and style. They always have top udders. Great grand dam, R Supreme Style EX4 was Champion Jersey at Nth Wairoa A&P Show as was her dam R.Fames Swallow EX4 many times.

Due to Calve : **21/07/2025** Bull : **CFYQ-22-59**
Expected Calf
Genomic Indicator: BW($): **69/19** PW($): **67/7**
Bull Mating Date
CFYQ-22-59 13/10/2024 - 10/01/2025

The information on this report is as recorded on the LIC MINDA database as at date of print, and LIC does not warrant the accuracy of the information provided

RIVERMERE EXPOS LEADER

Birth Ident: CFYQ-10-8 (314783)

Breed : **PJ J16** G3 S✓
Genomic Indicator:

BW ($):	37/73
Protein BV (kg):	-20/80
Fat BV (kg):	-9/81
Milk BV (ltr):	-690/82
Liveweight BV (kg):	-71/47
Fertility BV (%):	-0.5/65
Functional Survival BV (%):	1.4/49
Somatic Cell BV:	0.02/78
Fat %:	5.4
Protein %:	3.9

RIVERMERE 18-37

Birth Ident: CFYQ-18-37 86 VG

Breed: **PJ J16**
Genomic

BW ($):	115/52	PW ($):	30/89
Protein BV (kg):	-8/59	Lwt BV (kg):	-85/32
Fat BV (kg):	-4/60	Fertility BV (%):	0.9/41
Milk BV (ltr):	-406/62	Func Surv BV (%) :	-1.3/24
		SCC BV:	0.39/55

Age	Milk (ltr)	Protein (%)	Protein (kg)	Milkfat (%)	Milkfat (kg)	Days	LW
6 yr 0 m	2552	4.30	110	5.32	136	223	414
4 yr 11 m	2661	4.36	116	5.31	141	248	480
2 yr 11 m	2476	4.39	109	5.57	138	297	-62
1 yr 11 m	2116	4.25	90	5.45	115	265	22
Avg	2451	4.33	106	5.41	133	258	4 Lacts.

Traits other than production (2022)

AM	ST	MS	OO	S	W	C	RA	R	L	US	FU	RU	FT	RT	TL	UO	DC
0	0	0	0	4	4	7	2	6	6	8	9	8	5	5	4	8	7

TAHAU NORTHERN EXPOSURE

Birth Ident: XFX-95-94 (301734)

Breed: **PJ J16** G3,G1
Genomic Indicator:

BW ($):	129/98	Lwt BV (kg):	-55/96
Protein BV (kg):	-11/99	Fertility BV (%):	4.6/97
Fat BV (kg):	-3/99	Func Surv BV (%) :	2.7/89
Milk BV (ltr):	-627/99	SCC BV:	-0.19/98

DOUBLEAAR ACE LEONIE

Birth Ident: CGMJ-01-12 EX4

Breed: **PJ J16** G3 S✓
Genomic Indicator
BW ($): 8/75 PW ($): 391/91

Age	Milk (ltr)	Protein (%)	Protein (kg)	Milkfat (%)	Milkfat (kg)	Days	LW
7 yr 2 m	4481	3.72	167	5.06	227	230	160
6 yr 0 m	6394	3.82	245	5.41	346	304	207
4 yr 1 m	6231	3.92	244	5.61	350	305	329
3 yr 0 m	4668	4.03	188	5.28	247	292	319
2 yr 0 m	4025	3.96	160	5.31	214	285	350
Plus 3 unprinted lactations							
Avg	5160	3.89	201	5.36	276	283	5 Lacts.

MULTI-ROSE CREDIBULL COMET PP

Oseas HB No: 003014373525/USA (317732)

Breed: **PJ J16** G3
Genomic Indicator:

BW ($):	224/88	Lwt BV (kg):	-83/84
Protein BV (kg):	6/91	Fertility BV (%):	-3.9/76
Fat BV (kg):	14/91	Func Surv BV (%) :	-1.6/52
Milk BV (ltr):	21/92	SCC BV:	0.01/89

RIVERMERE LEADERS STYLE

Birth Ident: CFYQ-14-102 EX4

Breed: **PJ J16** G3 S✓
Genomic Indicator:
BW ($): 54/48 PW ($): 89/84

Age	Milk (ltr)	Protein (%)	Protein (kg)	Milkfat (%)	Milkfat (kg)	Days	LW
3 yr 9 m	2569	4.42	113	5.93	152	294	10
2 yr 9 m	3464	4.00	139	5.66	196	283	137
Avg	3016	4.18	126	5.78	174	289	2 Lacts.

FYN INDEX

Oseas HB No: 000000045310/DNK (65220)
Breed: **PJ J16**
Genomic Indicator: BW ($): **1/89**

TAHAU MIKKELONLY

Birth Ident: XFX-91-98
Breed : **PJ J16** **EX4**
Genomic Indicator:
BW ($): **4/79** PW ($): **198/97**

15 Lacts.	Milk	Protein (%)	Protein (kg)	Milkfat (%)	Milkfat (kg)	Days
	3459	4.41	152	6.35	219	239

DOUBLEAAR LESTERS ACE

Birth Ident: CGMJ-94-54 (65832)
Breed : **PJ J16**
Genomic Indicator: BW ($): **-52/97**

DOUBLEAAR DANTES LEONIE

Birth Ident: CGMJ-93-1
Breed : **PJ J16** **EX7**
Genomic Indicator:
BW ($) : **-31/61** PW ($): **-181/90**

9 Lacts.	Milk	Protein (%)	Protein (kg)	Milkfat (%)	Milkfat (kg)	Days
	2905	4.11	119	6.30	183	266

JER-Z-BOYZ CREDIBULL (6)-P-ET

Oseas HB No: 000117979866/USA
Breed: **J J16**
Genomic Indicator: BW ($): **164/59**

DUTCH HOLLOW MOTIVAT

Oseas HB No: 000067184828/USA
Breed: **J J16**
Genomic Indicator:
BW ($): PW ($):

Milk	Protein (%)	Protein (kg)	Milkfat (%)	Milkfat (kg)	Days

RIVERMERE EXPOS LEADER

Birth Ident: CFYQ-10-8 (314783)
Breed: **PJ J16** S✓
Genomic Indicator: BW ($): **37/73**

RIVERMERE SUPREME STYLE

Birth Ident: CFYQ-06-26
Breed: **PJ J16** **EX4**
Genomic Indicator:
BW ($): **27/58** PW ($): **75/90**

7 Lacts.	Milk	Protein (%)	Protein (kg)	Milkfat (%)	Milkfat (kg)	Days
	3763	3.97	149	5.90	222	256

Copyright 2025 LIC. All rights reserved

N = Induced T = At least 1 Abnormal Test in this Lactation
D = Lactation values include at least 1 derived test
= GeneMark DNA Profiled # = Parentage Uncertain D / S ✓ = Parentage Confirmed by DNA
g Indices evaluated by LIC using genomic information

P001.50

Lot 21 | RIVERMERE DOCTORS TRIXIE (CFYQ-23-27) |

P001.50 Official Publication of Livestock Improvement Corporation Limited and the NZ Jersey Cattle Breeders Assn. Internal Animal Key = 46133016

Three Generation Pedigree

jersey NZ

Barry & Mary Montgomery

New Zealand

AE Herd Averages as at 22/03/2025
Ancestry : 87% BW : 179/48 PW : 179/79

MINDA

PTPT / HERDCODE : CFYQ 1 / 413
LOCATION : N023-454-612 / 1
DATE : 24/03/2025

REGISTERED JERSEY

RIVERMERE DOCTORS TRIXIE

Birth Ident: CFYQ-23-27

Breed: **PJ J16** Sex: **FEMALE**
Date of Birth: **14/08/2023** Classification:
Genomic

BW ($):	245/24	PW ($):	180/10
Protein BV (kg):	0/26	Fertility BV (%):	6.9/20
Fat BV (kg):	11/26	Func Surv BV (%) :	2.2/18
Milk BV (ltr):	-271/27	Somatic Cell BV:	-0.04/25
Lwt BV (kg):	-48/19		
Overall Opinion:	0.20/18	Dairy Conformation:	0.21/21
Udder Overall:	0.61/23		

Avg SCC at latest Lactation :

Age	Milk (ltr)	Protein (%)	Protein (kg)	Milkfat (%)	Milkfat (kg)	Days	LW	Herd BW

Our other Doctor daughter in the sale. She is very correct and well balanced. Out of a good performing Winston daughter. Winston has worked well for us.

Due to Calve : **23/07/2025** Bull : **CFYQ-22-59**
Expected Calf
Genomic Indicator: BW($): **151/16** PW($): **128/6**
Bull Mating Date
CFYQ-22-59 **13/10/2024 - 10/01/2025**

The information on this report is as recorded on the LIC MINDA database as at date of print, and LIC does not warrant the accuracy of the information provided

COWAN FARMS BELMUR DOCTOR ET

Oseas HB No: 00099JE11545/USA (322731)

Breed : **J J16** G3 S# D#
Genomic Indicator:

BW ($):	229/43
Protein BV (kg):	-7/44
Fat BV (kg):	4/44
Milk BV (ltr):	-531/44
Liveweight BV (kg):	-38/40
Fertility BV (%):	8.6/34
Functional Survival BV (%):	3.1/36
Somatic Cell BV:	-0.40/43
Fat %:	5.5
Protein %:	4.1

RIVERMERE WINSTON SERENE

Birth Ident: CFYQ-20-64 85 VG
Breed: **PJ J16**
Genomic

BW ($):	251/52	PW ($):	239/85
Protein BV (kg):	8/57	Lwt BV (kg):	-57/36
Fat BV (kg):	17/58	Fertility BV (%):	5.3/44
Milk BV (ltr):	-17/60	Func Surv BV (%) :	1.2/37
		SCC BV:	0.27/57

Age	Milk (ltr)	Protein (%)	Protein (kg)	Milkfat (%)	Milkfat (kg)	Days	LW
3 yr 11 m	3030	4.19	127	5.55	168	257 T	503
3 yr 0 m	2791	4.03	112	5.30	148	232	822
1 yr 11 m	2445	4.07	100	5.29	129	234	112
Avg	2756	4.10	113	5.39	148	241	3 Lacts.

Traits other than production (2024)

AM	ST	MS	OO	S	W	C	RA	R	L	US	FU	RU	FT	RT	TL	UO	DC
9	9	8	9	5	0	6	4	7	5	8	7	8	4	5	5	8	7

LINAN INTEGRITY WINSTON

Birth Ident: CVXR-13-115 (314022)

Breed: **PJ J16** G3 S✓ D✓
Genomic Indicator:

BW ($):	453/99	Lwt BV (kg):	-69/99
Protein BV (kg):	19/99	Fertility BV (%):	6.3/99
Fat BV (kg):	30/99	Func Surv BV (%) :	3.1/98
Milk BV (ltr):	16/99	SCC BV:	0.26/99

RIVERMERE VALENS TRIXIE

Birth Ident: CFYQ-15-53 EX4
Breed: **PJ J16**
Genomic Indicator:
BW ($): **59/59** PW ($): **39/89**

Age	Milk (ltr)	Protein (%)	Protein (kg)	Milkfat (%)	Milkfat (kg)	Days	LW
5 yr 0 m	811	3.63	29	3.23	26	48	-217
3 yr 11 m	3946	3.86	152	4.85	191	286	99
2 yr 11 m	2681	3.99	107	5.29	142	301	-94
1 yr 11 m	3700	3.46	128	4.69	174	297	52
Avg	3442	3.75	129	4.91	169	295	3 Lacts.

OKURA LT INTEGRITY

Birth Ident: CFWR-10-114 (311013)
Breed: **PJ J16** S✓D✓
Genomic Indicator: BW ($): **488/99**

LINAN QUALITY

Birth Ident: CVXR-07-26
Breed: **PJ J16** VG2 S✓D✓
Genomic Indicator:
BW ($): **280/81** PW ($): **508/92**

7 Lacts.	Milk (ltr)	Protein (%)	Protein (kg)	Milkfat (%)	Milkfat (kg)	Days
	3777	4.24	160	5.79	219	255

ALL LYNNS LOUIE VALENTINO-ET

Oseas HB No: 00011627941 3/USA (310711)
Breed: **PJ J16** S✓
Genomic Indicator: BW ($): **95/98**

RIVERMERE VERNS TRIXIE

Birth Ident: CFYQ-08-62
Breed: **PJ J16** EX4
Genomic Indicator:
BW ($): **59/55** PW ($): **260/88**

4 Lacts.	Milk (ltr)	Protein (%)	Protein (kg)	Milkfat (%)	Milkfat (kg)	Days
	4200	3.82	160	5.41	227	252

Copyright 2025 LIC. All rights reserved

N = Induced T = At least 1 Abnormal Test in this Lactation
D = Lactation values include at least 1 derived test
S = GeneMark DNA Profiled # = Parentage Uncertain D / S ✓ = Parentage Confirmed by DNA
g Indices evaluated by LIC using genomic information

Lot 22 | RIVERMERE DOCTORS JUDY (CFYQ-23-21) |

P001.50 Official Publication of Livestock Improvement Corporation Limited and the NZ Jersey Cattle Breeders Assn. Internal Animal Key = 46133005

Three Generation Pedigree

jersey NZ

Barry & Mary Montgomery

New Zealand

AE Herd Averages as at 22/03/2025
Ancestry : 87% BW : 179/48 PW : 179/79

MINDA

PTPT / HERDCODE : CFYQ 1 / 413
LOCATION : N023-454-612 / 1
DATE : 24/03/2025

REGISTERED JERSEY

RIVERMERE DOCTORS JUDY

Birth Ident: CFYQ-23-21

Breed: **PJ J16** Sex: **FEMALE**
Date of Birth: **3/08/2023** Classification:
Genomic

BW ($):	175/23	PW ($):	127/9
Protein BV (kg):	-5/25	Fertility BV (%):	4.4/18
Fat BV (kg):	3/26	Func Surv BV (%) :	0.9/13
Milk BV (ltr):	-409/26	Somatic Cell BV:	-0.19/23
Lwt BV (kg):	-48/15		
Overall Opinion:	0.08/17	Dairy Conformation:	0.30/19
Udder Overall:	0.63/21		

Avg SCC at latest Lactation :

Age	Milk (ltr)	Protein (%)	Protein (kg)	Milkfat (%)	Milkfat (kg)	Days	LW	Herd BW

COWAN FARMS BELMUR DOCTOR ET

Oseas HB No: 00099JE11545/USA (322731)

Breed : **J J16** G3 S# D#
Genomic Indicator:

BW ($):	229/43
Protein BV (kg):	-7/44
Fat BV (kg):	4/44
Milk BV (ltr):	-531/44
Liveweight BV (kg):	-38/40
Fertility BV (%):	8.6/34
Functional Survival BV (%):	3.1/36
Somatic Cell BV:	-0.40/43
Fat %:	5.5
Protein %:	4.1

RIVERMERE 18-35

Birth Ident: CFYQ-18-35 EXC
Breed: **PJ J16** G3 S✓
Genomic

BW ($):	115/45	PW ($):	168/88
Protein BV (kg):	-3/52	Lwt BV (kg):	-58/20
Fat BV (kg):	2/53	Fertility BV (%):	0.1/35
Milk BV (ltr):	-293/56	Func Surv BV (%) :	-1.4/22
		SCC BV:	0.00/47

Age	Milk (ltr)	Protein (%)	Protein (kg)	Milkfat (%)	Milkfat (kg)	Days	LW
5 yr 0 m	3297	4.25	140	5.35	176	288	605
4 yr 0 m	3069	4.13	127	5.08	156	225	118
2 yr 11 m	2685	4.18	112	5.12	137	242 T	157
1 yr 11 m	2324	4.14	96	5.17	120	267	99
Avg	2844	4.18	119	5.19	147	256	4 Lacts.

RIVERMERE VAN VICTOR

Birth Ident: CFYQ-15-48

Breed: **PJ J16** G3 S✓
Genomic Indicator:

BW ($):	140/61	Lwt BV (kg):	-58/39
Protein BV (kg):	1/67	Fertility BV (%):	-1.8/54
Fat BV (kg):	7/68	Func Surv BV (%) :	-0.9/40
Milk BV (ltr):	-138/68	SCC BV:	-0.02/64

RIVERMERE RACEWAY JUDY

Birth Ident: CFYQ-16-71 VG2
Breed: **PJ J16**
Genomic Indicator:
BW ($): **60/54** PW ($): **-125/66**

Age	Milk (ltr)	Protein (%)	Protein (kg)	Milkfat (%)	Milkfat (kg)	Days	LW
2 yr 10 m	568	4.16	24	5.33	30	66	-115
1 yr 10 m	1661	4.13	69	5.93	98	260	-101
Avg	1661	4.13	69	5.93	98	260	1 Lacts.

PANNOO ABE VANAHLEM

Oseas HB No: 000000017576/AUS (311719)
Breed: **PJ J16**
Genomic Indicator: BW ($): **76/97**

RIVERMERE OREGON VICTRESS

Birth Ident: CFYQ-09-105
Breed: **PJ J16** **EX4**
Genomic Indicator:
BW ($): **177/61** PW ($): **336/90**

8 Lacts.	Milk (%)	Milk (kg)	Milkfat (%)	Milkfat (kg)	Days
3875	4.26	165	5.72	222	255

ABERDEEN VALERIAN

Oseas HB No: 000A00019436/AUS (314730)
Breed: **PJ J16**
Genomic Indicator: BW ($): **54/97**

RIVERMERE LANCES JUDY

Birth Ident: CFYQ-13-59
Breed: **PJ J16** **EX4** S✓
Genomic Indicator:
BW ($): **168/54** PW ($): **426/89**

7 Lacts.	Milk (%)	Milk (kg)	Milkfat (%)	Milkfat (kg)	Days
3470	4.00	139	5.69	198	244

An eye - catching heifer by the American sire Doctor. She's showing quality bone and depth of rib.Doctor is a Okura Murmar son out of a high performing dam in the Cowan herd in Oregon. The NZ sire Hermanns Red Ribbon also features in this pedigree. We have ten daughters in our line, two are in the sale. They would be the most appealing line by one sire that I have seen for many years.

Due to Calve : **23/07/2025** Bull : **CFYQ-22-59**
Expected Calf
Genomic Indicator: BW($): **116/16** PW($): **101/6**
Bull Mating Date
CFYQ-22-59 **13/10/2024 - 10/01/2025**

The information on this report is as recorded on the LIC MINDA database as at date of print, and LIC does not warrant the accuracy of the information provided

Traits other than production (2022)

AM	ST	MS	OO	S	W	C	RA	R	L	US	FU	RU	FT	RT	TL	UO	DC
0	0	0	0	4	4	7	3	7	6	8	8	8	5	6	5	8	8

Copyright 2025 LIC. All rights reserved

N = Induced T = At least 1 Abnormal Test in this Lactation
D = Lactation values include at least 1 derived test
= GeneMark DNA Profiled # = Parentage Uncertain D / S ✓ = Parentage Confirmed by DNA
g Indices evaluated by LIC using genomic information

P001.50

Lot 23 | RIVERMERE BESTYET FAIRY S2J (CFYQ-23-33) |

P001.50 Official Publication of Livestock Improvement Corporation Limited and the NZ Jersey Cattle Breeders Assn. Internal Animal Key = 46133006

Three Generation Pedigree

jersey NZ

Barry & Mary Montgomery

New Zealand

AE Herd Averages as at 22/03/2025
Ancestry : 87% BW : 179/48 PW : 179/79

MINDA

PTPT / HERDCODE : CFYQ 1 / 413
LOCATION : N023-454-612 / 1
DATE : 24/03/2025

REGISTERED JERSEY SUPPLEMENTARY
RIVERMERE BESTYET FAIRY S2J

Birth Ident: CFYQ-23-33

Breed: **SJ J16** Sex: **FEMALE**
Date of Birth: **5/08/2023** Classification:
Genomic

BW ($):	197/36	PW ($):	172/15
Protein BV (kg):	3/39	Fertility BV (%):	2.4/27
Fat BV (kg):	8/41	Func Surv BV (%) :	-0.2/18
Milk BV (ltr):	-47/42	Somatic Cell BV:	-0.26/39
Lwt BV (kg):	-49/29		
Overall Opinion:	0.15/23	Dairy Conformation:	0.05/25
Udder Overall:	0.69/30		

Avg SCC at latest Lactation :

Age	Milk (ltr)	Protein (%)	Protein (kg)	Milkfat (%)	Milkfat (kg)	Days	LW	Herd BW

BERCAR BESTYET 9226 779733
Oseas HB No: 000A00041946/AUS (321728)
Breed : **J J16** G3 S✓
Genomic Indicator:

BW ($):	140/74
Protein BV (kg):	7/76
Fat BV (kg):	6/78
Milk BV (ltr):	77/80
Liveweight BV (kg):	-44/73
Fertility BV (%):	-1.0/58
Functional Survival BV (%):	-1.6/47
Somatic Cell BV:	-0.24/78
Fat %:	4.8
Protein %:	3.9

RIVERMERE CLASS FAIRY S1J
Birth Ident: CFYQ-19-38 87 VG
Breed: **SJ J16** G3 S✓
Genomic

BW ($):	242/48	PW ($):	240/88
Protein BV (kg):	0/54	Lwt BV (kg):	-53/30
Fat BV (kg):	10/56	Fertility BV (%):	5.8/36
Milk BV (ltr):	-170/58	Func Surv BV (%) :	1.2/22
		SCC BV:	-0.28/50

Age	Milk (ltr)	Protein (%)	Protein (kg)	Milkfat (%)	Milkfat (kg)	Days	LW
5 yr 0 m	3370	3.77	127	4.89	165	225	402
4 yr 0 m	3126	3.82	119	4.94	154	241	486
3 yr 0 m	3087	3.89	120	4.91	152	223	184
2 yr 1 m	1893	3.74	71	5.03	95	184	203
Avg	2869	3.81	109	4.93	141	218	4 Lacts.

DUTCH HOLLOW OLIVER-P
Oseas HB No: 000067184544/USA (313739)
Breed: **PJ J16** G3 S✓
Genomic Indicator:

BW ($):	129/96	Lwt BV (kg):	-52/92
Protein BV (kg):	3/98	Fertility BV (%):	-2.3/95
Fat BV (kg):	12/98	Func Surv BV (%) :	-1.1/78
Milk BV (ltr):	237/98	SCC BV:	0.06/98

BERCAR BEAUTY
Oseas HB No: 000000728364/AUS
Breed: **J J16**
Genomic Indicator
BW ($): PW ($):

Age	Milk (ltr)	Protein (%)	Protein (kg)	Milkfat (%)	Milkfat (kg)	Days	LW

FOXTON ZAGA CLASSIFIED-ET
Birth Ident: BYFK-17-220 (318064)
Breed: **PJ J16** G3 S✓ D✓
Genomic Indicator:

BW ($):	279/91	Lwt BV (kg):	-59/89
Protein BV (kg):	1/94	Fertility BV (%):	9.3/84
Fat BV (kg):	11/94	Func Surv BV (%) :	2.6/59
Milk BV (ltr):	-211/95	SCC BV:	-0.31/93

RIVERMERE TRACKA MELO S0J
Birth Ident: CFYQ-15-45 VG4
Breed: **SJ J16** S#
Genomic Indicator:
BW ($): 167/38 PW ($): 32/85

Age	Milk (ltr)	Protein (%)	Protein (kg)	Milkfat (%)	Milkfat (kg)	Days	LW
4 yr 0 m	3192	4.19	134	5.43	173	292	14
2 yr 11 m	2768	4.36	121	5.88	163	304 T	121
2 yr 0 m	2733	3.77	103	5.53	151	286	-99
Avg	2898	4.11	119	5.60	162	294	3 Lacts.

ALL LYNNS LOUIE VALENTINO-ET
Oseas HB No: 000116279413/USA (310711)
Breed: **PJ J16** S✓
Genomic Indicator: BW ($): **95/98**

DUTCH HOLLOW MIK OLIVE-P
Oseas HB No: 000116469076/USA
Breed : **J J16**
Genomic Indicator:
BW ($): PW ($):

Milk	Protein (%)	Protein (kg)	Milkfat (%)	Milkfat (kg)	Days

ABERDEEN VALERIAN
Oseas HB No: 000A00019436/AUS (314730)
Breed : **PJ J16**
Genomic Indicator: BW ($): **54/97**

BERCAR BOAST
Oseas HB No: 000000645455/AUS
Breed : **J J16**
Genomic Indicator:
BW ($): PW ($):

Milk	Protein (%)	Protein (kg)	Milkfat (%)	Milkfat (kg)	Days

DJ ZAGA
Oseas HB No: 000000302857/DNK (311555)
Breed: **PJ J16** S✓
Genomic Indicator: BW ($): **223/94**

FOXTON CLARE S3J
Birth Ident: BYFK-15-4
Breed: **SJ J16** VG2 S✓D✓
Genomic Indicator:
BW ($): **344/78** PW ($): **585/92**

6 Lacts.	Protein (%)	Protein (kg)	Milkfat (%)	Milkfat (kg)	Days
Milk 5266	4.48	236	5.33	281	278

RIVERMERE DIPLOM TRACKER
Birth Ident: CFYQ-12-65 (315733)
Breed: **PJ J16**
Genomic Indicator: BW ($): **-118/56**

RIVERMERE ELLICIT MELODY
Birth Ident: CFYQ-13-42
Breed: **PJ J16** EX2
Genomic Indicator:
BW ($): **173/50** PW ($): **91/56**

1 Lacts.	Protein (%)	Protein (kg)	Milkfat (%)	Milkfat (kg)	Days
Milk 2729	4.08	111	5.58	152	233

The second of our Bestyet daughters in the sale. Another quality heifer. with length and style.Grand-dam R. Tracka Melo SOJ is having her registered status being confirmed at the present time.Her sire R.Diplom Tracker [by Lamorna Designs Diplomat] had semen taken off on farm for personal use.No bull code was assigned to him at the time and this caused issues.This has since been corrected. I was unaware until the 3Gen pedigree was drawn down that this issue existed..This bull is of intense Big Hollow breeding on both sides of his pedigree. From another good performing dam.

Due to Calve : **24/07/2025** Bull : **CFYQ-22-59**
Expected Calf
Genomic Indicator: BW($): **128/19** PW($): **123/7**
Bull Mating Date
CFYQ-22-59 **13/10/2024 - 10/01/2025**

The information on this report is as recorded on the LIC MINDA database as at date of print, and LIC does not warrant the accuracy of the information provided

Traits other than production (2023)

AM	ST	MS	OO	S	W	C	RA	R	L	US	FU	RU	FT	RT	TL	UO	DC
0	0	0	0	6	0	7	5	7	6	8	7	9	4	6	5	8	8

Copyright 2025 LIC. All rights reserved

N = Induced T = At least 1 Abnormal Test in this Lactation
D = Lactation values include at least 1 derived test
= GeneMark DNA Profiled # = Parentage Uncertain D / S ✓ = Parentage Confirmed by DNA
g Indices evaluated by LIC using genomic information

Lot 24 | JERSEY HAVEN TP ITAWA P (KGTW-24-275) | A2/A2

P001.50 Official Publication of Livestock Improvement Corporation Limited and the NZ Jersey Cattle Breeders Assn. Internal Animal Key = 46780604

Three Generation Pedigree

jersey NZ

SG & LL Harrison

New Zealand

AE Herd Averages as at 22/03/2025
Ancestry : 100% BW : 267/54 PW : 261/73

MINDA

PTPT / HERDCODE : KGTW 1 / 44519
LOCATION : N023-304-838 / 6
DATE : 24/03/2025

REGISTERED JERSEY

G3 S✓ D✓

JERSEY HAVEN TP ITAWA P

Birth Ident: KGTW-24-275

Breed: **PJ J16** Sex: **FEMALE**
Date of Birth: **19/07/2024** Classification:
Genomic

BW ($):	257/45	PW ($):	249/19
Protein BV (kg):	1/48	Fertility BV (%):	-0.1/32
Fat BV (kg):	17/48	Func Surv BV (%) :	1.5/29
Milk BV (ltr):	-420/49	Somatic Cell BV:	-0.02/46
Lwt BV (kg):	-57/44		
Overall Opinion:	0.33/31	Dairy Conformation:	-0.01/33
Udder Overall:	0.73/38		

Avg SCC at latest Lactation :

Age	Milk (ltr)	Protein (%)	Protein (kg)	Milkfat (%)	Milkfat (kg)	Days	LW	Herd BW

TOG PITTSFIELD-P 38801-P-ET

Oseas HB No: 003209969743/USA (322773)

Breed : **J J16** G3
Genomic Indicator:

BW ($):	114/44
Protein BV (kg):	-7/48
Fat BV (kg):	9/49
Milk BV (ltr):	-424/50
Liveweight BV (kg):	-74/31
Fertility BV (%):	-2.5/43
Functional Survival BV (%):	-0.6/35
Somatic Cell BV:	0.12/48
Fat %:	5.4
Protein %:	4

JERSEY HAVEN LT ITAWA

Birth Ident: KGTW-17-21 VG2

Breed: **PJ J16** G3 S✓ D✓

Genomic		PW ($):	365/95
BW ($):	326/58	Lwt BV (kg):	-64/70
Protein BV (kg):	3/58	Fertility BV (%):	2.5/45
Fat BV (kg):	15/60	Func Surv BV (%) :	2.6/40
Milk BV (ltr):	-342/61	SCC BV:	-0.18/55

Age	Milk (ltr)	Protein (%)	Protein (kg)	Milkfat (%)	Milkfat (kg)	Days	LW
7 yr 0 m	2784	4.57	127	7.60	212	247	784
5 yr 9 m	3441	4.54	156	6.86	236	305	274
4 yr 0 m	3320	4.71	157	6.84	227	286	311
3 yr 0 m	2521	4.42	112	6.36	160	231	197
1 yr 11 m	1680	4.64	78	6.53	110	189 T	106
Avg	2749	4.58	126	6.87	189	252	5 Lacts.

Traits other than production (2019)

AM	ST	MS	OO	S	W	C	RA	R	L	US	FU	RU	FT	RT	TL	UO	DC
9	9	9	9	5	4	7	5	4	6	8	7	7	5	7	5	7	7

CDF IRWIN STEVE

Oseas HB No: 003006436334/USA (320747)

Breed: **J J16** G3 S✓
Genomic Indicator:

BW ($):	210/68	Lwt BV (kg):	-85/36
Protein BV (kg):	-5/76	Fertility BV (%):	-4.1/69
Fat BV (kg):	26/78	Func Surv BV (%) :	-0.4/54
Milk BV (ltr):	-333/80	SCC BV:	0.23/78

TOG CARMINE 36595-P-ET

Oseas HB No: 003149715684/USA

Breed: **J J16**
Genomic Indicator
BW ($): PW ($):

Age	Milk (ltr)	Protein (%)	Protein (kg)	Milkfat (%)	Milkfat (kg)	Days	LW

LYNBROOK TERRIFIC ET S3J

Birth Ident: DQBT-08-38 (309084)

Breed: **SJ J16** G3,G1 S✓ D✓
Genomic Indicator:

BW ($):	413/99	Lwt BV (kg):	-42/99
Protein BV (kg):	13/99	Fertility BV (%):	6.0/99
Fat BV (kg):	19/99	Func Surv BV (%) :	4.5/99
Milk BV (ltr):	-158/99	SCC BV:	-0.05/99

CORBALLY AXE ITAWA

Birth Ident: DBNK-10-15 GP7

Breed: **PJ J16** G3 S✓ D✓
Genomic Indicator:
BW ($): 182/56 PW ($): 233/90

Age	Milk (ltr)	Protein (%)	Protein (kg)	Milkfat (%)	Milkfat (kg)	Days	LW
8 yr 0 m	2811	4.34	122	6.29	177	171 T	232
7 yr 0 m	3554	4.74	169	7.52	267	301	95
6 yr 0 m	4047	4.40	178	6.86	278	283	167
4 yr 1 m	2832	4.18	118	6.33	179	246	68
3 yr 0 m	2066	4.25	88	6.41	132	255	-33
Plus 1 unprinted lactation							
Avg	2850	4.35	124	6.64	189	239	6 Lacts.

ALL LYNNS VALENTINO IRWIN ET

Oseas HB No: 000117423084/USA (316755)

Breed: **PJ J16** S✓
Genomic Indicator: BW ($): **158/76**

CDF DOMINICAN IMPULS R626-ET

Oseas HB No: 003002447518/USA

Breed : **J J16**
Genomic Indicator:
BW ($): PW ($):

Milk	Protein (%)	Protein (kg)	Milkfat (%)	Milkfat (kg)	Days

HILLVIEW LISTOWEL-P

Oseas HB No: 000067333440/USA (316741)

Breed : **J J16**
Genomic Indicator: BW ($): **81/74**

DUPAT DAYBREAK 15502-ET

Oseas HB No: 003133238638/USA

Breed : **J J16**
Genomic Indicator:
BW ($) : PW ($):

Milk	Protein (%)	Protein (kg)	Milkfat (%)	Milkfat (kg)	Days

FERNAIG ADMIRAL SJ3

Birth Ident: XKC-96-305 (664092)

Breed: **SJ J16**
Genomic Indicator: BW ($): **279/96**

LYNBROOK OM TRICK ET S3J

Birth Ident: DQBT-05-10

Breed: **SJ J16** **EX2** S✓D✓
Genomic Indicator:
BW ($): **279/86** PW ($): **441/84**

3 Lacts.	Protein		Milkfat		
Milk	(%)	(kg)	(%)	(kg)	Days
6440	3.93	253	4.69	302	265

OKURA RFS ICEAXE ET

Birth Ident: CFWR-04-167 (305078)

Breed: **PJ J16** S✓D✓
Genomic Indicator: BW ($): **198/99**

CORBALLY FJORD ALISON

Birth Ident: DBNK-02-19

Breed: **PJ J16** **GP2** S✓
Genomic Indicator:
BW ($): **100/56** PW ($): **220/84**

8 Lacts.	Protein		Milkfat		
Milk	(%)	(kg)	(%)	(kg)	Days
2670	4.22	113	6.12	163	250

Polled with good PW□s on the bottom line.

The information on this report is as recorded on the LIC MINDA database as at date of print, and LIC does not warrant the accuracy of the information provided

Copyright 2025 LIC. All rights reserved

N = Induced T = At least 1 Abnormal Test in this Lactation
D = Lactation values include at least 1 derived test
= GeneMark DNA Profiled # = Parentage Uncertain D / S ✓ = Parentage Confirmed by DNA
g Indices evaluated by LIC using genomic information

Lot 25 | JERSEY HAVEN TP IRANI (KGTW-24-199) | A2/A2

P001.50 Official Publication of Livestock Improvement Corporation Limited and the NZ Jersey Cattle Breeders Assn. Internal Animal Key = 46780099

Three Generation Pedigree

jersey NZ

SG & LL Harrison

New Zealand

AE Herd Averages as at 22/03/2025
Ancestry : 100% BW : 267/54 PW : 261/73

MINDA

PTPT / HERDCODE : KGTW 1 / 44519
LOCATION : N023-304-838 / 6
DATE : 24/03/2025

REGISTERED JERSEY G3 S✓ D✓

JERSEY HAVEN TP IRANI

Birth Ident: KGTW-24-199

Breed: **PJ J16** Sex: **FEMALE**
Date of Birth: **14/07/2024** Classification:
Genomic

BW ($):	314/45	PW ($):	280/19
Protein BV (kg):	-1/47	Fertility BV (%):	3.9/32
Fat BV (kg):	18/47	Func Surv BV (%) :	2.6/29
Milk BV (ltr):	-599/48	Somatic Cell BV:	-0.57/46
Lwt BV (kg):	-50/44		
Overall Opinion:	0.22/31	Dairy Conformation:	0.02/34
Udder Overall:	0.79/38		

Avg SCC at latest Lactation :

Age	Milk (ltr)	Protein (%)	Protein (kg)	Milkfat (%)	Milkfat (kg)	Days	LW	Herd BW

TOG PITTSFIELD-P 38801-P-ET
Oseas HB No: 003209969743/USA (322773)
Breed : **J J16** G3
Genomic Indicator:

BW ($):	114/44
Protein BV (kg):	-7/48
Fat BV (kg):	9/49
Milk BV (ltr):	-424/50
Liveweight BV (kg):	-74/31
Fertility BV (%):	-2.5/43
Functional Survival BV (%):	-0.6/35
Somatic Cell BV:	0.12/48
Fat %:	5.4
Protein %:	4

UPLAND PARK HOSS I-CASEY
Birth Ident: KKTY-21-61 83 GP
Breed: **PJ J16** G3 S✓ D✓
Genomic PW ($): 411/77

BW ($):	391/67	Lwt BV (kg):	-31/77
Protein BV (kg):	9/68	Fertility BV (%):	7.5/52
Fat BV (kg):	21/68	Func Surv BV (%) :	4.3/49
Milk BV (ltr):	-230/70	SCC BV:	-0.69/67

Age	Milk (ltr)	Protein (%)	Protein (kg)	Milkfat (%)	Milkfat (kg)	Days	LW
2 yr 11 m	2627	4.67	123	6.58	173	247	904
1 yr 11 m	1878	4.80	90	6.51	122	264	301
Avg	2253	4.72	106	6.55	148	256	2 Lacts.

Traits other than production (2023)

AM	ST	MS	OO	S	W	C	RA	R	L	US	FU	RU	FT	RT	TL	UO	DC
7	8	9	8	4	0	8	4	7	5	6	7	7	4	4	4	6	7

CDF IRWIN STEVE
Oseas HB No: 003006436334/USA (320747)
Breed: **J J16** G3 S✓
Genomic Indicator:

BW ($):	210/68	Lwt BV (kg):	-85/36
Protein BV (kg):	-5/76	Fertility BV (%):	-4.1/69
Fat BV (kg):	26/78	Func Surv BV (%) :	-0.4/54
Milk BV (ltr):	-333/80	SCC BV:	0.23/78

TOG CARMINE 36595-P-ET
Oseas HB No: 003149715684/USA
Breed: **J J16**
Genomic Indicator
BW ($): PW ($):

Age	Milk (ltr)	Protein (%)	Protein (kg)	Milkfat (%)	Milkfat (kg)	Days	LW

ALL LYNNS VALENTINO IRWIN ET
Oseas HB No: 000117423084/USA (316755)
Breed: **PJ J16** S✓
Genomic Indicator: BW ($): **158/76**

CDF DOMINICAN IMPULS R626-ET
Oseas HB No: 003002447518/USA
Breed : **J J16**
Genomic Indicator:
BW ($): PW ($):

Milk	Protein (%)	Protein (kg)	Milkfat (%)	Milkfat (kg)	Days

HILLVIEW LISTOWEL-P
Oseas HB No: 000067333440/USA (316741)
Breed : **J J16**
Genomic Indicator: BW ($): **81/74**

DUPAT DAYBREAK 15502-ET
Oseas HB No: 003133238638/USA
Breed : **J J16**
Genomic Indicator:
BW ($): PW ($):

Milk	Protein (%)	Protein (kg)	Milkfat (%)	Milkfat (kg)	Days

GLENUI DEGREE HOSS ET
Birth Ident: DTJJ-14-1 (315045)
Breed: **PJ J16** G3 S✓ D✓
Genomic Indicator:

BW ($):	495/99	Lwt BV (kg):	-41/99
Protein BV (kg):	13/99	Fertility BV (%):	7.9/99
Fat BV (kg):	33/99	Func Surv BV (%) :	3.2/98
Milk BV (ltr):	-337/99	SCC BV:	-0.50/99

UPLAND PARK LT IRANI
Birth Ident: KKTY-18-82 EX2
Breed: **PJ J16** G3 S✓ D✓
Genomic Indicator:
BW ($): 333/60 PW ($): 198/91

Age	Milk (ltr)	Protein (%)	Protein (kg)	Milkfat (%)	Milkfat (kg)	Days	LW
6 yr 2 m	3650	3.81	139	5.33	194	157	305
5 yr 0 m	5714	4.51	258	6.25	357	300	631
3 yr 11 m	5269	4.43	233	6.02	317	305	167
3 yr 0 m	3562	4.15	148	5.62	200	250	227
1 yr 11 m	3761	4.20	158	5.43	204	304	190
Avg	4391	4.26	187	5.80	255	263	5 Lacts.

ARRIETA NN DEGREE ET
Birth Ident: JYNN-07-21 (308583)
Breed: **PJ J16** S✓D✓
Genomic Indicator: BW ($): **373/99**

GLENUI BOWIES HONEYDEW
Birth Ident: DTJJ-06-23
Breed: **PJ J16** EX5 S✓D✓
Genomic Indicator:
BW ($): 386/81 PW ($): 699/97

9 Lacts. Milk	Protein (%)	Protein (kg)	Milkfat (%)	Milkfat (kg)	Days
4544	4.69	213	6.61	300	272

LYNBROOK TERRIFIC ET S3J
Birth Ident: DQBT-08-38 (309084)
Breed: **SJ J16** S✓D✓
Genomic Indicator: BW ($): **413/99**

UPLAND PARK KS IRINA
Birth Ident: KKTY-15-9
Breed: **PJ J16** GP2 S✓D✓
Genomic Indicator:
BW ($): 271/68 PW ($): 266/91

8 Lacts. Milk	Protein (%)	Protein (kg)	Milkfat (%)	Milkfat (kg)	Days
4000	4.41	177	5.90	236	253

Strong typey heifer with good udder BV, our Pittsfields are looking really nice.

The information on this report is as recorded on the LIC MINDA database as at date of print, and LIC does not warrant the accuracy of the information provided

Copyright 2025 LIC. All rights reserved

N = Induced T = At least 1 Abnormal Test in this Lactation
D = Lactation values include at least 1 derived test
= GeneMark DNA Profiled # = Parentage Uncertain D / S ✓ = Parentage Confirmed by DNA
g Indices evaluated by LIC using genomic information

Lot 26 |JERSEY HAVEN TP ELSIE P (KGTW-24-262)| A2/A2

P001.50 Official Publication of Livestock Improvement Corporation Limited and the NZ Jersey Cattle Breeders Assn. Internal Animal Key = 46780595

Three Generation Pedigree

jersey NZ

SG & LL Harrison

New Zealand

AE Herd Averages as at 22/03/2025
Ancestry : 100% BW : 267/54 PW : 261/73

MINDA

PTPT / HERDCODE : KGTW 1 / 44519
LOCATION : N023-304-838 / 6
DATE : 24/03/2025

REGISTERED JERSEY G3 S✓ D✓

JERSEY HAVEN TP ELSIE P

Birth Ident: KGTW-24-262

Breed: **PJ J16** Sex: **FEMALE**
Date of Birth: **23/07/2024** Classification:
Genomic

BW ($):	232/43	PW ($):	298/18
Protein BV (kg):	-2/45	Fertility BV (%):	-5.4/27
Fat BV (kg):	25/45	Func Surv BV (%) :	0.4/23
Milk BV (ltr):	-535/47	Somatic Cell BV:	0.15/44
Lwt BV (kg):	-64/43		
Overall Opinion:	0.34/27	Dairy Conformation:	0.00/30
Udder Overall:	0.67/35		

Avg SCC at latest Lactation :

Age	Milk (ltr)	Protein (%)	Protein (kg)	Milkfat (%)	Milkfat (kg)	Days	LW	Herd BW

TOG PITTSFIELD-P 38801-P-ET

Oseas HB No: 003209969743/USA (322773)

Breed : **J J16** G3
Genomic Indicator:

BW ($):	114/44
Protein BV (kg):	-7/48
Fat BV (kg):	9/49
Milk BV (ltr):	-424/50
Liveweight BV (kg):	-74/31
Fertility BV (%):	-2.5/43
Functional Survival BV (%):	-0.6/35
Somatic Cell BV:	0.12/48
Fat %:	5.4
Protein %:	4

JERSEY HAVEN GO ELSIE

Birth Ident: KGTW-21-84 82 GP

Breed: **PJ J16** G3 S✓ D✓

Genomic		PW ($):	333/76
BW ($):	252/52	Lwt BV (kg):	-71/69
Protein BV (kg):	-2/51	Fertility BV (%):	3.7/34
Fat BV (kg):	10/52	Func Surv BV (%) :	1.8/23
Milk BV (ltr):	-382/55	SCC BV:	-0.13/48

Age	Milk (ltr)	Protein (%)	Protein (kg)	Milkfat (%)	Milkfat (kg)	Days	LW
2 yr 10 m	2251	4.36	98	6.24	140	244	685
1 yr 10 m	1707	4.38	75	5.85	100	182	390
Avg	1979	4.37	86	6.07	120	213	2 Lacts.

Traits other than production (2023)

AM	ST	MS	OO	S	W	C	RA	R	L	US	FU	RU	FT	RT	TL	UO	DC
9	9	9	9	4	0	7	3	5	5	6	6	7	5	6	3	6	6

CDF IRWIN STEVE

Oseas HB No: 003006436334/USA (320747)

Breed: **J J16** G3 S✓
Genomic Indicator:

BW ($):	210/68	Lwt BV (kg):	-85/36
Protein BV (kg):	-5/76	Fertility BV (%):	-4.1/69
Fat BV (kg):	26/78	Func Surv BV (%) :	-0.4/54
Milk BV (ltr):	-333/80	SCC BV:	0.23/78

TOG CARMINE 36595-P-ET

Oseas HB No: 003149715684/USA

Breed: **J J16**
Genomic Indicator
BW ($): PW ($):

Age	Milk (ltr)	Protein (%)	Protein (kg)	Milkfat (%)	Milkfat (kg)	Days	LW

TOTARA DALE LEVI GOLDWIN

Birth Ident: JFNH-16-228

Breed: **PJ J16** G3 S✓ D✓
Genomic Indicator:

BW ($):	211/80	Lwt BV (kg):	-84/86
Protein BV (kg):	-11/80	Fertility BV (%):	5.7/62
Fat BV (kg):	2/81	Func Surv BV (%) :	3.0/47
Milk BV (ltr):	-628/82	SCC BV:	0.15/78

WAITEITEI PAIRDON ELSIE

Birth Ident: DCPR-17-114 GP2

Breed: **PJ J16** G3 S✓
Genomic Indicator:
BW ($): 240/52 PW ($): 234/85

Age	Milk (ltr)	Protein (%)	Protein (kg)	Milkfat (%)	Milkfat (kg)	Days	LW
4 yr 0 m	2696	4.07	110	5.89	159	244 T	-9
2 yr 11 m	2601	4.34	113	5.97	155	247	123
1 yr 11 m	2267	3.89	88	6.04	137	184	299
Avg	2521	4.11	104	5.96	150	225	3 Lacts.

ALL LYNNS VALENTINO IRWIN ET

Oseas HB No: 000117423084/USA (316755)

Breed: **PJ J16** S✓
Genomic Indicator: BW ($): **158/76**

CDF DOMINICAN IMPULS R626-ET

Oseas HB No: 003002447518/USA

Breed : **J J16**
Genomic Indicator:
BW ($): PW ($):

Milk	Protein (%)	Protein (kg)	Milkfat (%)	Milkfat (kg)	Days

HILLVIEW LISTOWEL-P

Oseas HB No: 000067333440/USA (316741)

Breed : **J J16**
Genomic Indicator: BW ($): **81/74**

DUPAT DAYBREAK 15502-ET

Oseas HB No: 003133238638/USA

Breed : **J J16**
Genomic Indicator:
BW ($) : PW ($):

Milk	Protein (%)	Protein (kg)	Milkfat (%)	Milkfat (kg)	Days

TOTARA DALE PAUL LEVI

Birth Ident: JFNH-13-46

Breed: **PJ J16** S✓
Genomic Indicator: BW ($): **263/71**

TOTARA DALE SPEE GODDESS

Birth Ident: JFNH-14-64

Breed: **PJ J16** **EX4** S✓
Genomic Indicator:
BW ($): PW ($): **329/91**

8 Lacts.	Protein		Milkfat		
Milk	(%)	(kg)	(%)	(kg)	Days
3417	4.14	141	5.75	196	262

FREYDAN ICEBERG PAIRDON

Birth Ident: LDJX-14-253

Breed: **PJ J16** S✓D✓
Genomic Indicator: BW ($): **286/67**

WAITEITEI TGM ELSIETTE

Birth Ident: DCPR-07-225

Breed: **PJ J16** **EX4**
Genomic Indicator:
BW ($): PW ($): **212/90**

8 Lacts.	Protein		Milkfat		
Milk	(%)	(kg)	(%)	(kg)	Days
3591	4.16	150	5.80	208	238

Polled and looking very stylish.

The information on this report is as recorded on the LIC MINDA database as at date of print, and LIC does not warrant the accuracy of the information provided

Copyright 2025 LIC. All rights reserved

N = Induced T = At least 1 Abnormal Test in this Lactation
D = Lactation values include at least 1 derived test

= GeneMark DNA Profiled # = Parentage Uncertain D / S ✓ = Parentage Confirmed by DNA
g Indices evaluated by LIC using genomic information

P001.50

Lot 27 |JERSEY HAVEN HGO MARTHA (KGTW-24-197)| A2/A2

P001.50 Official Publication of Livestock Improvement Corporation Limited and the NZ Jersey Cattle Breeders Assn. Internal Animal Key = 46780116

Three Generation Pedigree

jersey NZ

SG & LL Harrison

New Zealand

AE Herd Averages as at 22/03/2025
Ancestry : 100% BW : 267/54 PW : 261/73

MINDA

PTPT / HERDCODE : KGTW 1 / 44519
LOCATION : N023-304-838 / 6
DATE : 24/03/2025

REGISTERED JERSEY

G3 S✓ D✓

JERSEY HAVEN HGO MARTHA

Birth Ident: KGTW-24-197

Breed: **PJ J16** Sex: **FEMALE**
Date of Birth: **19/07/2024** Classification:
Genomic

BW ($):	336/55	PW ($):	311/23
Protein BV (kg):	5/57	Fertility BV (%):	3.2/40
Fat BV (kg):	26/57	Func Surv BV (%) :	1.1/32
Milk BV (ltr):	-154/59	Somatic Cell BV:	-0.03/55
Lwt BV (kg):	-63/57		
Overall Opinion:	0.26/42	Dairy Conformation:	0.16/46
Udder Overall:	0.93/50		

Avg SCC at latest Lactation :

Age	Milk (ltr)	Protein (%)	Protein (kg)	Milkfat (%)	Milkfat (kg)	Days	LW	Herd BW

Great udder BV and from a well known M family from Waiteitei and Okura.

HAWTHORN GROVE GH OGANEEV

Birth Ident: BQJN-20-22 (321204)

Breed : **PJ J16** G3 S✓ D✓
Genomic Indicator:

BW ($):	432/90
Protein BV (kg):	15/93
Fat BV (kg):	35/93
Milk BV (ltr):	-216/94
Liveweight BV (kg):	-9/83
Fertility BV (%):	4.6/76
Functional Survival BV (%):	2.2/51
Somatic Cell BV:	-0.46/91
Fat %:	5.8
Protein %:	4.3

JERSEY HAVEN PRI MARTHA

Birth Ident: KGTW-19-79 84 GP

Breed: **PJ J16** G3 S✓ D✓
Genomic PW ($): 121/94

BW ($):	254/56	Lwt BV (kg):	-66/73
Protein BV (kg):	3/55	Fertility BV (%):	1.8/39
Fat BV (kg):	9/56	Func Surv BV (%) :	2.5/29
Milk BV (ltr):	-234/59	SCC BV:	0.01/51

Age	Milk (ltr)	Protein (%)	Protein (kg)	Milkfat (%)	Milkfat (kg)	Days	LW
4 yr 11 m	2721	4.65	127	6.41	175	247	598
4 yr 0 m	2496	4.69	117	5.88	147	263	53
3 yr 0 m	2243	4.51	101	5.60	126	271	36
1 yr 11 m	2200	4.26	94	5.85	129	280 T	-68
Avg	2415	4.54	110	5.96	144	265	4 Lacts.

Traits other than production (2023)

AM	ST	MS	OO	S	W	C	RA	R	L	US	FU	RU	FT	RT	TL	UO	DC
0	0	0	0	4	0	7	3	6	5	8	6	8	6	6	4	7	7

GLENUI DEGREE HOSS ET

Birth Ident: DTJJ-14-1 (315045)

Breed: **PJ J16** G3 S✓ D✓
Genomic Indicator:

BW ($):	495/99	Lwt BV (kg):	-41/99
Protein BV (kg):	13/99	Fertility BV (%):	7.9/99
Fat BV (kg):	33/99	Func Surv BV (%) :	3.2/98
Milk BV (ltr):	-337/99	SCC BV:	-0.50/99

HAWTHORN GROVE FLOJOE

Birth Ident: BQJN-18-27 EXC

Breed: **PJ J16** G3 S✓ D✓
Genomic Indicator
BW ($): 463/70 PW ($): 641/91

Age	Milk (ltr)	Protein (%)	Protein (kg)	Milkfat (%)	Milkfat (kg)	Days	LW
6 yr 1 m	2419	4.18	101	6.55	158	124	726
5 yr 0 m	3869	4.59	177	6.32	244	219	713
3 yr 11 m	4466	4.78	213	6.69	299	275	672
2 yr 11 m	3958	4.78	189	6.51	258	243	750
1 yr 11 m	2431	4.87	118	5.94	144	228	360
Avg	3429	4.66	160	6.44	221	218	5 Lacts.

JERSEY HAVEN PRIDE

Birth Ident: KGTW-16-28

Breed: **PJ J16** G3 S✓ D✓
Genomic Indicator:

BW ($):	190/69	Lwt BV (kg):	-76/73
Protein BV (kg):	2/70	Fertility BV (%):	0.6/57
Fat BV (kg):	3/71	Func Surv BV (%) :	1.1/46
Milk BV (ltr):	-186/72	SCC BV:	-0.06/67

WAITEITEI SPEED MARTHA

Birth Ident: DCPR-17-38 86 VG

Breed: **PJ J16** G3 S✓
Genomic Indicator:
BW ($): 307/61 PW ($): 403/95

Age	Milk (ltr)	Protein (%)	Protein (kg)	Milkfat (%)	Milkfat (kg)	Days	LW
7 yr 2 m	1313	4.49	59	5.87	77	83	602
6 yr 1 m	3885	4.55	177	5.98	232	305	304
5 yr 2 m	3070	4.48	138	5.60	172	247	390
4 yr 2 m	3463	4.29	149	5.50	191	247	278
3 yr 0 m	3257	4.40	143	6.28	205	249	378
		Plus 1 unprinted lactation					
Avg	3215	4.40	142	5.92	190	246	5 Lacts.

ARRIETA NN DEGREE ET

Birth Ident: JYNN-07-21 (308583)
Breed: **PJ J16** S✓D✓
Genomic Indicator: BW ($): 373/99

GLENUI BOWIES HONEYDEW

Birth Ident: DTJJ-06-23
Breed : **PJ J16** EX5 S✓D✓
Genomic Indicator:
BW ($): 386/81 PW ($): 699/97

9 Lacts.	Milk	Protein (%)	Protein (kg)	Milkfat (%)	Milkfat (kg)	Days
	4544	4.69	213	6.61	300	272

ARRIETA TERRIFIC DESI ET

Birth Ident: JYNN-11-7 (312047)
Breed : **PJ J16** S✓
Genomic Indicator: BW ($): 418/98

HAWTHORN GROVE K TOPAZ JG

Birth Ident: BQJN-13-8
Breed : **PJ J16** VG2 S✓D✓
Genomic Indicator:
BW ($) : 405/73 PW ($): 523/92

9 Lacts.	Milk	Protein (%)	Protein (kg)	Milkfat (%)	Milkfat (kg)	Days
	4063	4.57	186	5.58	227	226

ABERDEEN VALERIAN

Oseas HB No: 000A00019436/AUS (314730)
Breed: **PJ J16**
Genomic Indicator: BW ($): 54/97

WAIMATA SUPERS PRIDE

Birth Ident: CHXN-13-17
Breed: **PJ J16** VG4 S✓
Genomic Indicator:
BW ($): 352/62 PW ($): 460/91

8 Lacts.	Milk	Protein (%)	Protein (kg)	Milkfat (%)	Milkfat (kg)	Days
	3388	4.56	155	6.74	228	268

KELLAND KC SPEEDWAY

Birth Ident: DQHV-08-30 (309012)
Breed: **PJ J16** S✓D✓
Genomic Indicator: BW ($): 319/99

WAITEITEI MASON MARTHA

Birth Ident: DCPR-14-36
Breed: **PJ J16** GP2 S✓
Genomic Indicator:
BW ($): 276/51 PW ($): 292/87

4 Lacts.	Milk	Protein (%)	Protein (kg)	Milkfat (%)	Milkfat (kg)	Days
	4075	4.17	170	5.49	224	232

The information on this report is as recorded on the LIC MINDA database as at date of print, and LIC does not warrant the accuracy of the information provided

Copyright 2025 LIC. All rights reserved

N = Induced T = At least 1 Abnormal Test in this Lactation
D = Lactation values include at least 1 derived test
= GeneMark DNA Profiled # = Parentage Uncertain D / S ✓ = Parentage Confirmed by DNA
g Indices evaluated by LIC using genomic information

Lot 28 | RIVERMERE SENTINAL VELVET (CFYQ-23-47) |

P001.50 Official Publication of Livestock Improvement Corporation Limited and the NZ Jersey Cattle Breeders Assn. Internal Animal Key = 46141002

Three Generation Pedigree

jersey NZ

Barry & Mary Montgomery

New Zealand

AE Herd Averages as at 22/03/2025
Ancestry : 87% BW : 179/48 PW : 179/79

MINDA

PTPT / HERDCODE : CFYQ 1 / 413
LOCATION : N023-454-612 / 1
DATE : 24/03/2025

REGISTERED JERSEY

G3 S✓

RIVERMERE SENTINAL VELVET

Birth Ident: CFYQ-23-47

Breed: **PJ J16** Sex: **FEMALE**
Date of Birth: **9/09/2023** Classification:
Genomic
BW ($): **163/49** PW ($): **145/20**
Protein BV (kg): **2/52** Fertility BV (%): **0.5/35**
Fat BV (kg): **-1/53** Func Surv BV (%) : **-0.9/31**
Milk BV (ltr): **-138/54** Somatic Cell BV: **-0.04/50**
Lwt BV (kg): **-68/42**
Overall Opinion: **0.11/35** Dairy Conformation: **0.38/40**
Udder Overall: **0.41/44**
Avg SCC at latest Lactation :

Age	Milk (ltr)	Protein (%)	Protein (kg)	Milkfat (%)	Milkfat (kg)	Days	LW	Herd BW

We are keeping quite a few Sentinal daughters for ourselves but we are putting a very good one in the sale.From out of a consistently reliable Vanahlem daughter from our valued 'V' family she traces back to R. Nebs Valma EX4 one of the best cows we have bred. Sentinal is bred directly out of our Sheena family where front udders and capacity are hallmarks. Buy her with confidence.

Due to Calve : **24/07/2025** Bull : **CFYQ-22-59**
Expected Calf
Genomic Indicator: BW($): **112/22** PW($): **110/8**
Bull Mating Date
CFYQ-22-59 **13/10/2024 - 10/01/2025**

The information on this report is as recorded on the LIC MINDA database as at date of print, and LIC does not warrant the accuracy of the information provided

RIVERMERE WINS SENTINAL

Birth Ident: CFYQ-19-41

Breed : **PJ J16** G3 S✓
Genomic Indicator:
BW ($): **264/54**
Protein BV (kg): **4/58**
Fat BV (kg): **13/59**
Milk BV (ltr): **-365/61**
Liveweight BV (kg): **-67/41**
Fertility BV (%): **0.3/46**
Functional Survival BV (%): **2.5/42**
Somatic Cell BV: **0.27/56**
Fat %: **5.5**
Protein %: **4.2**

RIVERMERE VANA VELVET

Birth Ident: CFYQ-15-22 VG4

Breed: **PJ J16**
Genomic
BW ($): **132/60** PW ($): **257/91**
Protein BV (kg): **-3/66** Lwt BV (kg): **-63/40**
Fat BV (kg): **0/67** Fertility BV (%): **3.2/53**
Milk BV (ltr): **-293/68** Func Surv BV (%) : **-1.6/41**
SCC BV: **0.06/63**

Age	Milk (ltr)	Protein (%)	Protein (kg)	Milkfat (%)	Milkfat (kg)	Days	LW
8 yr 1 m	2643	4.09	108	4.93	130	204	226
7 yr 1 m	2910	3.86	112	4.94	144	186	-16
6 yr 0 m	3232	4.07	132	5.13	166	237	105
5 yr 0 m	3449	4.32	149	5.51	190	249	233
4 yr 1 m	3256	4.34	141	5.29	172	251	149
2 yr 11 m	3222	4.57	147	5.62	181	303	275
2 yr 0 m	3635	4.01	146	5.09	185	297	253
Avg	3192	4.18	134	5.23	167	247	7 Lacts.

Traits other than production (2019)

AM	ST	MS	OO	S	W	C	RA	R	L	US	FU	RU	FT	RT	TL	UO	DC
0	0	0	0	6	5	7	4	7	6	8	6	7	4	6	4	7	8

LINAN INTEGRITY WINSTON

Birth Ident: CVXR-13-115 (314022)

Breed: **PJ J16** G3 S✓ D✓
Genomic Indicator:
BW ($): **453/99** Lwt BV (kg): **-69/99**
Protein BV (kg): **19/99** Fertility BV (%): **6.3/99**
Fat BV (kg): **30/99** Func Surv BV (%) : **3.1/98**
Milk BV (ltr): **16/99** SCC BV: **0.26/99**

RIVERMERE CHARLES SHEENA

Birth Ident: CFYQ-13-64 EX4

Breed: **PJ J16**
Genomic Indicator
BW ($): **110/57** PW ($): **141/88**

Age	Milk (ltr)	Protein (%)	Protein (kg)	Milkfat (%)	Milkfat (kg)	Days	LW
7 yr 0 m	2795	4.19	117	5.10	142	209	79
5 yr 11 m	3398	4.51	153	5.57	189	290	146
4 yr 11 m	3104	4.61	143	5.74	178	292	84
3 yr 10 m	3698	4.02	149	5.43	201	304	36
1 yr 10 m	3212	4.27	137	5.33	171	247	160
Avg	3241	4.32	140	5.44	176	268	5 Lacts.

PANNOO ABE VANAHLEM

Oseas HB No: 000000017576/AUS (311719)

Breed: **PJ J16** G3
Genomic Indicator:
BW ($): **76/97** Lwt BV (kg): **-55/92**
Protein BV (kg): **9/99** Fertility BV (%): **-7.9/97**
Fat BV (kg): **3/99** Func Surv BV (%) : **-2.1/84**
Milk BV (ltr): **211/99** SCC BV: **0.15/99**

RIVERMERE FAME VALMA

Birth Ident: CFYQ-07-54 EX3

Breed: **PJ J16**
Genomic Indicator:
BW ($): **112/59** PW ($): **101/91**

Age	Milk (ltr)	Protein (%)	Protein (kg)	Milkfat (%)	Milkfat (kg)	Days	LW
7 yr 11 m	1335	4.39	59	5.78	77	71	164
7 yr 0 m	3871	4.16	161	5.87	227	237	202
6 yr 0 m	3564	4.27	152	6.21	221	265	119
4 yr 11 m	3335	4.51	151	6.00	200	286	237
3 yr 11 m	3033	4.67	142	6.22	189	305	-106
	Plus 2 unprinted lactations						
Avg	3266	4.37	143	6.11	199	272	6 Lacts.

OKURA LT INTEGRITY
Birth Ident: CFWR-10-114 (311013) S✓D✓
Breed: **PJ J16**
Genomic Indicator: BW ($): **488/99**

LINAN QUALITY
Birth Ident: CVXR-07-26
Breed : **PJ J16** VG2 S✓D✓
Genomic Indicator:
BW ($): **280/81** PW ($): **508/92**

7 Lacts. Milk	Protein (%)	Protein (kg)	Milkfat (%)	Milkfat (kg)	Days
3777	4.24	160	5.79	219	255

THORNWOOD ACE CHARLIE
Birth Ident: DPVT-05-4 (309746)
Breed : **PJ J16**
Genomic Indicator: BW ($): **-22/95**

RIVERMERE SAMUELS SHEENA
Birth Ident: CFYQ-08-49
Breed : **PJ J16** EX4 S✓
Genomic Indicator:
BW ($) : **237/62** PW ($): **429/90**

9 Lacts. Milk	Protein (%)	Protein (kg)	Milkfat (%)	Milkfat (kg)	Days
3944	4.38	173	5.69	224	280

AHLEM LEMVIG ABE-ET
Oseas HB No: 000111334898/USA
Breed: **PJ J16**
Genomic Indicator: BW ($): **78/69**

DARAWAY FLOWERPOWER
Oseas HB No: 000000520100/AUS
Breed: **J J16**
Genomic Indicator:
BW ($): PW ($):

Milk	Protein (%)	Protein (kg)	Milkfat (%)	Milkfat (kg)	Days

SILVER FALLS QUICK FAME
Birth Ident: FHK-91-12 (92472)
Breed: **PJ J16**
Genomic Indicator: BW ($): **99/99**

RIVERMERE NEBS VALMA
Birth Ident: CFYQ-97-34
Breed: **PJ J16** EX4
Genomic Indicator:
BW ($): **11/62** PW ($): **98/90**

11 Lacts. Milk	Protein (%)	Protein (kg)	Milkfat (%)	Milkfat (kg)	Days
3621	4.33	157	6.11	221	261

Copyright 2025 LIC. All rights reserved

N = Induced T = At least 1 Abnormal Test in this Lactation
D = Lactation values include at least 1 derived test
= GeneMark DNA Profiled # = Parentage Uncertain D / S ✓ = Parentage Confirmed by DNA
g Indices evaluated by LIC using genomic information

P001.50

Lot 29 | RIVERMERE LEADERS SHEEN (CFYQ-23-39) |

P001.50 Official Publication of Livestock Improvement Corporation Limited and the NZ Jersey Cattle Breeders Assn. Internal Animal Key = 46140992

Three Generation Pedigree

jersey NZ

Barry & Mary Montgomery

New Zealand

AE Herd Averages as at 22/03/2025
Ancestry : 87% BW : 179/48 PW : 179/79

MINDA

PTPT / HERDCODE : CFYQ 1 / 413
LOCATION : N023-454-612 / 1
DATE : 24/03/2025

REGISTERED JERSEY

RIVERMERE LEADERS SHEEN

Birth Ident: CFYQ-23-39

Breed: **PJ J16** Sex: **FEMALE**
Date of Birth: **28/08/2023** Classification:
Genomic

BW ($):	117/36	PW ($):	69/15
Protein BV (kg):	-9/40	Fertility BV (%):	2.2/31
Fat BV (kg):	-5/40	Func Surv BV (%) :	1.8/23
Milk BV (ltr):	-401/41	Somatic Cell BV:	-0.15/38
Lwt BV (kg):	-60/23		
Overall Opinion:	0.23/27	Dairy Conformation:	0.07/32
Udder Overall:	0.71/36		

Avg SCC at latest Lactation :

Age	Milk (ltr)	Protein (%)	Protein (kg)	Milkfat (%)	Milkfat (kg)	Days	LW	Herd BW

A very good golden coloured Leader heifer showing a few splashes of white. From our outstanding 'S'family. Next dam on the bottom line is Rivermere Samuels Sheena EX4 one of the very best cows we have bred. Great Grand -mother, R. Murmur Sheena was Elite Merit JG, grand-mother R. Speed Sheena was Merit JG. She was mated to B. Berretta Tyrone because she did not hold to her nominated mating. It was a good choice. She is a very capable cow.

Due to Calve : **23/07/2025** Bull : **CFYQ-22-59**
Expected Calf
Genomic Indicator: BW($): **87/19** PW($): **72/7**
Bull Mating Date
CFYQ-22-59 **13/10/2024 - 10/01/2025**

The information on this report is as recorded on the LIC MINDA database as at date of print, and LIC does not warrant the accuracy of the information provided

RIVERMERE EXPOS LEADER

Birth Ident: CFYQ-10-8 (314783)

Breed : **PJ J16** G3 S✓
Genomic Indicator:

BW ($):	37/73
Protein BV (kg):	-20/80
Fat BV (kg):	-9/81
Milk BV (ltr):	-690/82
Liveweight BV (kg):	-71/47
Fertility BV (%):	-0.5/65
Functional Survival BV (%):	1.4/49
Somatic Cell BV:	0.02/78
Fat %:	5.4
Protein %:	3.9

RIVERMERE 17-57 JG

Birth Ident: CFYQ-17-57 EXC
Breed: **PJ J16**
Genomic

BW ($):	200/55	PW ($):	135/90
Protein BV (kg):	2/60	Lwt BV (kg):	-48/37
Fat BV (kg):	-1/61	Fertility BV (%):	4.9/48
Milk BV (ltr):	-116/63	Func Surv BV (%) :	2.2/40
		SCC BV:	-0.33/57

Age	Milk (ltr)	Protein (%)	Protein (kg)	Milkfat (%)	Milkfat (kg)	Days	LW
5 yr 11 m	2770	4.10	114	4.84	134	263	401
5 yr 0 m	2587	4.10	106	4.77	123	201	-72
3 yr 11 m	2896	4.06	118	4.90	142	221	141
2 yr 10 m	3114	4.35	136	5.35	166	271	230
1 yr 11 m	2492	4.38	109	5.03	125	277	129
Avg	2772	4.20	116	4.99	138	247	5 Lacts.

Traits other than production (2021)

AM	ST	MS	OO	S	W	C	RA	R	L	US	FU	RU	FT	RT	TL	UO	DC
0	0	0	0	5	5	8	4	7	6	8	8	9	5	6	4	8	8

TAHAU NORTHERN EXPOSURE

Birth Ident: XFX-95-94 (301734)

Breed: **PJ J16** G3,G1
Genomic Indicator:

BW ($):	129/98	Lwt BV (kg):	-55/96
Protein BV (kg):	-11/99	Fertility BV (%):	4.6/97
Fat BV (kg):	-3/99	Func Surv BV (%) :	2.7/89
Milk BV (ltr):	-627/99	SCC BV:	-0.19/98

DOUBLEAAR ACE LEONIE

Birth Ident: CGMJ-01-12 EX4
Breed: **PJ J16** G3 S✓
Genomic Indicator
BW ($): **8/75** PW ($): **391/91**

Age	Milk (ltr)	Protein (%)	Protein (kg)	Milkfat (%)	Milkfat (kg)	Days	LW
7 yr 2 m	4481	3.72	167	5.06	227	230	160
6 yr 0 m	6394	3.82	245	5.41	346	304	207
4 yr 1 m	6231	3.92	244	5.61	350	305	329
3 yr 0 m	4668	4.03	188	5.28	247	292	319
2 yr 0 m	4025	3.96	160	5.31	214	285	350
Plus 3 unprinted lactations							
Avg	5160	3.89	201	5.36	276	283	5 Lacts.

BROOKVALE BERRETTA TYRONE

Birth Ident: BGRN-96-200 (664020)

Breed: **PJ J16** G3,G1
Genomic Indicator:

BW ($):	125/97	Lwt BV (kg):	-57/90
Protein BV (kg):	0/99	Fertility BV (%):	7.8/98
Fat BV (kg):	-11/99	Func Surv BV (%) :	1.0/90
Milk BV (ltr):	132/99	SCC BV:	-0.39/99

RIVERMERE SPEED SHEENA JG

Birth Ident: CFYQ-14-93 EX4
Breed: **PJ J16** S✓ D✓
Genomic Indicator:
BW ($): **254/55** PW ($): **92/91**

Age	Milk (ltr)	Protein (%)	Protein (kg)	Milkfat (%)	Milkfat (kg)	Days	LW
8 yr 11 m	2421	4.35	105	4.95	120	214	49
7 yr 11 m	2429	4.33	105	5.04	122	202	-108
7 yr 0 m	1997	4.02	80	4.61	92	171	-213
6 yr 0 m	2910	4.25	124	5.93	172	213	253
5 yr 0 m	2840	4.72	134	5.41	154	253	109
Plus 3 unprinted lactations							
Avg	2680	4.35	117	5.12	137	226	8 Lacts.

FYN INDEX

Oseas HB No: 000000045310/DNK (65220)
Breed: **PJ J16**
Genomic Indicator: BW ($): **1/89**

TAHAU MIKKELONLY
Birth Ident: XFX-91-98
Breed : **PJ J16** **EX4**
Genomic Indicator:
BW ($): **4/79** PW ($): **198/97**

15 Lacts.	Milk	Protein (%)	Protein (kg)	Milkfat (%)	Milkfat (kg)	Days
	3459	4.41	152	6.35	219	239

DOUBLEAAR LESTERS ACE
Birth Ident: CGMJ-94-54 (65832)
Breed : **PJ J16**
Genomic Indicator: BW ($): **-52/97**

DOUBLEAAR DANTES LEONIE
Birth Ident: CGMJ-93-1
Breed : **PJ J16** **EX7**
Genomic Indicator:
BW ($) : **-31/61** PW ($): **-181/90**

9 Lacts.	Milk	Protein (%)	Protein (kg)	Milkfat (%)	Milkfat (kg)	Days
	2905	4.11	119	6.30	183	266

MASON BOOMER SOONER
Oseas HB No: 000000651835/USA (65748)
Breed: **PJ J16**
Genomic Indicator: BW ($): **-117/99**

MERRIFIELDS LESTER TULIPS
Birth Ident: BHFW-93-17
Breed: **PJ J16** **EX4**
Genomic Indicator:
BW ($): **68/76** PW ($): **232/96**

6 Lacts.	Milk	Protein (%)	Protein (kg)	Milkfat (%)	Milkfat (kg)	Days
	4823	3.62	175	4.63	223	233

KELLAND KC SPEEDWAY
Birth Ident: DQHV-08-30 (309012)
Breed: **PJ J16** S✓D✓
Genomic Indicator: BW ($): **319/99**

RIVERMERE MURMUR SHEENA
Birth Ident: CFYQ-11-36
Breed: **PJ J16** **EX4** S✓
Genomic Indicator:
BW ($): **262/61** PW ($): **256/91**

8 Lacts.	Milk	Protein (%)	Protein (kg)	Milkfat (%)	Milkfat (kg)	Days
	3224	4.32	139	4.97	160	224

Copyright 2025 LIC. All rights reserved

N = Induced T = At least 1 Abnormal Test in this Lactation
D = Lactation values include at least 1 derived test
= GeneMark DNA Profiled # = Parentage Uncertain D / S ✓ = Parentage Confirmed by DNA
g Indices evaluated by LIC using genomic information

Lot 30 | RIVERMERE JEWELS TANGO (CFYQ-23-37) |

P001.50 Official Publication of Livestock Improvement Corporation Limited and the NZ Jersey Cattle Breeders Assn. Internal Animal Key = 46141539

Three Generation Pedigree

jersey NZ

Barry & Mary Montgomery

New Zealand

AE Herd Averages as at 22/03/2025
Ancestry : 87% BW : 179/48 PW : 179/79

MINDA

PTPT / HERDCODE : CFYQ 1 / 413
LOCATION : N023-454-612 / 1
DATE : 24/03/2025

REGISTERED JERSEY

G3 S✓

RIVERMERE JEWELS TANGO

Birth Ident: CFYQ-23-37

Breed: **PJ J16** Sex: **FEMALE**
Date of Birth: **26/08/2023** Classification:
Genomic

BW ($):	355/47	PW ($):	335/19
Protein BV (kg):	17/49	Fertility BV (%):	2.6/34
Fat BV (kg):	28/49	Func Surv BV (%) :	0.7/33
Milk BV (ltr):	219/51	Somatic Cell BV:	-0.22/48
Lwt BV (kg):	-45/43		
Overall Opinion:	0.21/35	Dairy Conformation:	0.40/38
Udder Overall:	0.56/41		

Avg SCC at latest Lactation :

Age	Milk (ltr)	Protein (%)	Protein (kg)	Milkfat (%)	Milkfat (kg)	Days	LW	Herd BW

A golden red heifer with strength and capacity. These are the attributes this homebred bull is leaving in his progeny.From a very good performing Kingpin daughter.

Due to Calve : **24/07/2025** Bull : **CFYQ-22-59**
Expected Calf
Genomic Indicator: BW($): **206/22** PW($): **205/8**
Bull Mating Date
CFYQ-22-59 13/10/2024 - 10/01/2025

The information on this report is as recorded on the LIC MINDA database as at date of print, and LIC does not warrant the accuracy of the information provided

RIVERMERE WINSTON JEWEL

Birth Ident: CFYQ-20-53

Breed : **PJ J16** G3 S✓ D✓
Genomic Indicator:

BW ($):	309/43
Protein BV (kg):	6/45
Fat BV (kg):	21/46
Milk BV (ltr):	-185/46
Liveweight BV (kg):	-65/34
Fertility BV (%):	1.7/38
Functional Survival BV (%):	1.1/33
Somatic Cell BV:	0.09/44
Fat %:	5.4
Protein %:	4.1

RIVERMERE KINGPIN TANGO

Birth Ident: CFYQ-21-58 85 VG

Breed: **PJ J16**
Genomic

BW ($):	255/50	PW ($):	417/71
Protein BV (kg):	15/56	Lwt BV (kg):	-47/35
Fat BV (kg):	15/57	Fertility BV (%):	-0.8/40
Milk BV (ltr):	321/59	Func Surv BV (%) :	0.3/35
		SCC BV:	-0.44/56

Age	Milk (ltr)	Protein (%)	Protein (kg)	Milkfat (%)	Milkfat (kg)	Days	LW
2 yr 11 m	3705	3.92	145	4.67	173	245	775
2 yr 0 m	1615	3.76	61	4.92	80	114	944
Avg	2660	3.87	103	4.75	126	180	2 Lacts.

Traits other than production (2023)

AM	ST	MS	OO	S	W	C	RA	R	L	US	FU	RU	FT	RT	TL	UO	DC
0	0	0	0	5	0	7	4	7	5	9	8	8	6	7	4	8	7

LINAN INTEGRITY WINSTON

Birth Ident: CVXR-13-115 (314022)

Breed: **PJ J16** G3 S✓ D✓
Genomic Indicator:

BW ($):	453/99	Lwt BV (kg):	-69/99
Protein BV (kg):	19/99	Fertility BV (%):	6.3/99
Fat BV (kg):	30/99	Func Surv BV (%) :	3.1/98
Milk BV (ltr):	16/99	SCC BV:	0.26/99

RIVERMERE LANCES JUDY

Birth Ident: CFYQ-13-59 EX4

Breed: **PJ J16** G3 S✓
Genomic Indicator
BW ($): **168/54** PW ($): **426/89**

Age	Milk (ltr)	Protein (%)	Protein (kg)	Milkfat (%)	Milkfat (kg)	Days	LW
7 yr 11 m	2252	3.85	87	5.10	115	182 T	-183
6 yr 11 m	3690	3.94	145	5.70	210	256	235
5 yr 11 m	3500	4.25	149	5.94	208	286 T	258
5 yr 0 m	3532	4.20	148	5.89	208	252	301
4 yr 0 m	3577	3.79	136	5.37	192	245	185
			Plus 2 unprinted lactations				
Avg	3470	4.00	139	5.69	198	244	7 Lacts.

ROMA MURMUR KINGPIN S3J

Birth Ident: BBGX-11-86 (312501)

Breed: **SJ J16** G3 S✓ D✓
Genomic Indicator:

BW ($):	328/99	Lwt BV (kg):	-36/99
Protein BV (kg):	17/99	Fertility BV (%):	3.1/99
Fat BV (kg):	19/99	Func Surv BV (%) :	0.5/99
Milk BV (ltr):	130/99	SCC BV:	-0.64/99

RIVERMERE VITO'S TANGO

Birth Ident: CFYQ-14-94 EX4

Breed: **PJ J16**
Genomic Indicator:
BW ($): **61/54** PW ($): **185/87**

Age	Milk (ltr)	Protein (%)	Protein (kg)	Milkfat (%)	Milkfat (kg)	Days	LW
5 yr 11 m	3832	3.86	148	4.25	163	245	38
4 yr 11 m	3755	3.87	145	4.34	163	261	16
3 yr 11 m	3446	3.89	134	4.49	155	267	69
2 yr 10 m	4768	3.41	163	3.98	190	293	113
Avg	3950	3.74	148	4.24	168	267	4 Lacts.

OKURA LT INTEGRITY
Birth Ident: CFWR-10-114 (311013)
Breed: **PJ J16** S✓D✓
Genomic Indicator: BW ($): **488/99**

LINAN QUALITY
Birth Ident: CVXR-07-26
Breed : **PJ J16** **VG2** S✓D✓
Genomic Indicator:
BW ($): **280/81** PW ($): **508/92**

7 Lacts. Milk	Protein (%)	Protein (kg)	Milkfat (%)	Milkfat (kg)	Days
3777	4.24	160	5.79	219	255

RIVERMERE LB LANCELOT
Birth Ident: CFYQ-09-100
Breed : **PJ J16** S✓D✓
Genomic Indicator: BW ($): **-47/70**

RIVERMERE SENATOR JUDY
Birth Ident: CFYQ-07-58
Breed : **PJ J16** **EX4**
Genomic Indicator:
BW ($) : **216/50** PW ($): **275/89**

4 Lacts. Milk	Protein (%)	Protein (kg)	Milkfat (%)	Milkfat (kg)	Days
3937	3.99	157	6.01	237	271

OKURA LIKA MURMUR S3J
Birth Ident: CFWR-05-95 (306549)
Breed: **SJ J16** S✓D✓
Genomic Indicator: BW ($): **276/99**

ROMA MANHATTEN KATE 2 S3J
Birth Ident: BBGX-07-11
Breed: **SJ J16** **EX4** S✓
Genomic Indicator:
BW ($): **410/83** PW ($): **1102/93**

6 Lacts. Milk	Protein (%)	Protein (kg)	Milkfat (%)	Milkfat (kg)	Days
9562	3.95	377	4.97	475	301

ALL LYNNS RESTORE VITO-ET
Oseas HB No: 000116076869/USA (311714)
Breed: **PJ J16**
Genomic Indicator: BW ($): **-37/89**

RIVERMERE MANS TANGO
Birth Ident: CFYQ-08-59
Breed: **PJ J16** **EX4**
Genomic Indicator:
BW ($): **63/59** PW ($): **-166/89**

4 Lacts. Milk	Protein (%)	Protein (kg)	Milkfat (%)	Milkfat (kg)	Days
4030	3.67	148	4.23	171	270

Copyright 2025 LIC. All rights reserved

N = Induced T = At least 1 Abnormal Test in this Lactation
D = Lactation values include at least 1 derived test
= GeneMark DNA Profiled # = Parentage Uncertain D / S ✓ = Parentage Confirmed by DNA
g Indices evaluated by LIC using genomic information

P001.50

Lot 31 | FNVF-23-5 |

P001.50 Official Publication of Livestock Improvement Corporation Limited

Internal Animal Key = 45364520

Three Generation Pedigree

LIC

Aponga Jerseys Limited

New Zealand

AE Herd Averages as at 22/02/2025
Ancestry : 93% BW : 253/49 PW : 266/77

MINDA

PTPT / HERDCODE : FNVF 1 / 45044
LOCATION : N023-453-615 / 5
DATE : 6/03/2025

Birth Ident: FNVF-23-5

Breed: F F16 Sex: FEMALE
Date of Birth: 20/04/2023 Classification:
Genomic

BW ($):	431/40	PW ($):	391/17
Protein BV (kg):	40/42	Fertility BV (%):	1.7/34
Fat BV (kg):	54/43	Func Surv BV (%) :	1.7/28
Milk BV (ltr):	1132/44	Somatic Cell BV:	-0.36/45
Lwt BV (kg):	52/36		
Overall Opinion:	0.20/33	Dairy Conformation:	0.54/34
Udder Overall:	0.48/36		

Avg SCC at latest Lactation :

Age	Milk (ltr)	Protein (%)	Protein (kg)	Milkfat (%)	Milkfat (kg)	Days	LW	Herd BW

A big upstanding autumn born heifer out of a massive milk tanker of a cow with milk veins the size of your wrist. Had produced over 10,000 litres & 800 m/s before faltering, having to go OAD in the wet. Alias just adds to the package with udders and capacity. (Purchased dam from a commercial herd)

Due to Calve : 24/07/2025 Bull : 120551
Expected Calf CROSSROADS GOLD OCTAVE
Genomic Indicator: BW($): 468/33 PW($): 433/12
Bull 120551 Mating Date 19/10/2024

The information on this report is as recorded on the LIC MINDA database as at date of print, and LIC does not warrant the accuracy of the information provided

MEANDER SB ALIAS-ET S2F

Birth Ident: GMBP-16-506 (117561)

Breed : SF F15J1 G3 S✓ D✓
Genomic Indicator:

BW ($):	499/98
Protein BV (kg):	46/99
Fat BV (kg):	61/99
Milk BV (ltr):	965/99
Liveweight BV (kg):	82/95
Fertility BV (%):	2.7/98
Functional Survival BV (%):	2.1/68
Somatic Cell BV:	-0.38/99
Fat %:	5
Protein %:	4

DAM:

Birth Ident: FGJQ-15-153

Breed: F F16

Genomic		PW ($):	862/87
BW ($):	346/49	Lwt BV (kg):	21/33
Protein BV (kg):	33/55	Fertility BV (%):	0.7/37
Fat BV (kg):	48/56	Func Surv BV (%) :	1.3/34
Milk BV (ltr):	1299/59	SCC BV:	-0.34/49

Age	Milk (ltr)	Protein (%)	Protein (kg)	Milkfat (%)	Milkfat (kg)	Days	LW
8 yr 9 m	382	4.40	17	4.73	18	67	-860
7 yr 8 m	3793	3.40	129	5.20	197	298	84
6 yr 9 m	4165	3.38	141	5.07	211	231	228
5 yr 8 m	10499	3.26	343	4.39	461	292	565
4 yr 8 m	10176	3.21	326	4.39	447	294	422
3 yr 8 m	7510	3.21	241	4.53	340	288	199
2 yr 0 m	8945	3.26	292	3.84	343	305 T	376
Avg	7514	3.26	245	4.43	333	285	6 Lacts.

SAN RAY FM BEAMER-ET S2F

Birth Ident: MHT-10-20 (111037)

Breed: SF F14J2 G3 S✓ D✓
Genomic Indicator:

BW ($):	381/99	Lwt BV (kg):	41/99
Protein BV (kg):	42/99	Fertility BV (%):	0.2/99
Fat BV (kg):	43/99	Func Surv BV (%) :	2.0/99
Milk BV (ltr):	843/99	SCC BV:	0.46/99

MEANDER FMI APRIL S2F

Birth Ident: GMBP-12-132

Breed: SF F16 G3 EXC S✓
Genomic Indicator

BW ($): 429/93 PW ($): 932/91

Age	Milk (ltr)	Protein (%)	Protein (kg)	Milkfat (%)	Milkfat (kg)	Days	LW
11 yr 1 m	7279	4.18	304	5.10	371	242	1274
8 yr 11 m	8109	4.24	344	5.74	465	297	696
6 yr 11 m	7886	4.33	341	5.14	405	282	439
6 yr 1 m	6990	4.23	296	5.20	364	233	439
3 yr 11 m	8013	4.31	345	5.32	426	284	411
	Plus 1 unprinted lactation						
Avg	7239	4.25	308	5.33	386	264	6 Lacts.

SAVANNAHS HF HAMMER S1F

Birth Ident: BNQF-09-28 (110049)

Breed: SF F15J1 G3 S✓ D✓
Genomic Indicator:

BW ($):	303/99	Lwt BV (kg):	22/99
Protein BV (kg):	28/99	Fertility BV (%):	3.1/99
Fat BV (kg):	27/99	Func Surv BV (%) :	3.9/99
Milk BV (ltr):	694/99	SCC BV:	-0.30/99

DAM:

Test No: N019-507-900/2 1078

Breed: F F16 S# D#
Genomic Indicator:

BW ($): 70/23 PW ($): 46/67

Age	Milk (ltr)	Protein (%)	Protein (kg)	Milkfat (%)	Milkfat (kg)	Days	LW
10 yr 1 m	2691	3.10	83	3.98	107	104	34
9 yr 0 m	6283	3.16	199	3.99	250	286	23
8 yr 0 m	7046	3.21	226	4.27	301	269	112
7 yr 0 m D	7145	3.18	227	3.78	270	272	107
Avg D	5791	3.17	184	4.01	232	233	4 Lacts.

FAIRMONT MINT-EDITION

Birth Ident: FVDJ-04-7 (105038)

Breed: PF F16 S✓D✓
Genomic Indicator: BW ($): 297/99

SRB KEREDENE SKELTON BUST

Birth Ident: KCJ-00-41

Breed : SF F12J4 EXC S✓
Genomic Indicator:
BW ($): 193/89 PW ($): 399/94

10 Lacts.	Milk	Protein (%)	Protein (kg)	Milkfat (%)	Milkfat (kg)	Days
	5788	3.97	230	4.79	277	281

FARSIDE M ILLUSTRIOUS S3F

Birth Ident: GYPH-10-47 (111012)

Breed : SF F16 S✓D✓
Genomic Indicator: BW ($): 376/99

MEANDER JUSTICE AJA S1F

Birth Ident: GMBP-08-153

Breed : SF F16 88 VG S✓
Genomic Indicator:
BW ($) : 297/72 PW ($): 405/92

8 Lacts.	Milk	Protein (%)	Protein (kg)	Milkfat (%)	Milkfat (kg)	Days
	7642	3.67	280	4.31	329	272

HIGGINS FORMAT

Birth Ident: CRVW-03-55 (104191)

Breed: PF F16 S✓D✓
Genomic Indicator: BW ($): 127/99

DAM:
Birth Ident: BNQF-06-67
Breed: FJ F13J3 S✓D✓
Genomic Indicator:
BW ($): 323/71 PW ($): 577/91

6 Lacts.	Milk	Protein (%)	Protein (kg)	Milkfat (%)	Milkfat (kg)	Days
D	5136	4.19	215	5.86	301	253

Copyright 2025 LIC. All rights reserved

N = Induced T = At least 1 Abnormal Test in this Lactation
D = Lactation details include at least one derived test
= GeneMark DNA Profiled # = Parentage Uncertain D / S ✓ = Parentage Confirmed by DNA
g Indices evaluated by LIC using genomic information

P001.50

Lot 32 | FNVF-23-7 |

P001.50 Official Publication of Livestock Improvement Corporation Limited

Internal Animal Key = 45364524

Three Generation Pedigree

LIC

Aponga Jerseys Limited

New Zealand

AE Herd Averages as at 22/02/2025
Ancestry : 93% BW : 253/49 PW : 266/77

MINDA

PTPT / HERDCODE : FNVF 1 / 45044
LOCATION : N023-453-615 / 5
DATE : 6/03/2025

Birth Ident: FNVF-23-7

Breed: F F16 Sex: FEMALE
Date of Birth: 24/04/2023 Classification:
Genomic

BW ($):	427/42	PW ($):	373/17
Protein BV (kg):	41/43	Fertility BV (%):	3.4/36
Fat BV (kg):	49/44	Func Surv BV (%) :	1.8/29
Milk BV (ltr):	954/45	Somatic Cell BV:	-0.33/47
Lwt BV (kg):	60/38		
Overall Opinion:	0.11/34	Dairy Conformation:	0.52/36
Udder Overall:	0.44/37		

Avg SCC at latest Lactation :

Age	Milk (ltr)	Protein (%)	Protein (kg)	Milkfat (%)	Milkfat (kg)	Days	LW	Herd BW

A capacious autumn born heifer out of a well put together framed cow that knows how to milk. She has produced well on both a 5 and our 2 feeding system. Alias just adds to the package with udders and capacity. We only put 5 of our Friesian cows to Friesian as we thought they were simply too good to go to beef. (Purchased dam from a commercial herd)

Due to Calve : 25/07/2025 Bull : 120551
Expected Calf CROSSROADS GOLD OCTAVE
Genomic Indicator: BW($): 466/33 PW($): 426/12
Bull 120551 Mating Date 19/10/2024

The information on this report is as recorded on the LIC MINDA database as at date of print, and LIC does not warrant the accuracy of the information provided

MEANDER SB ALIAS-ET S2F

Birth Ident: GMBP-16-506 (117561)

Breed : SF F15J1 G3 S✓ D✓
Genomic Indicator:

BW ($):	499/98
Protein BV (kg):	46/99
Fat BV (kg):	61/99
Milk BV (ltr):	965/99
Liveweight BV (kg):	82/95
Fertility BV (%):	2.7/98
Functional Survival BV (%):	2.1/68
Somatic Cell BV:	-0.38/99
Fat %:	5
Protein %:	4

DAM:

Birth Ident: FGJQ-19-52

Breed: F F16
Genomic

BW ($):	337/53	PW ($):	440/88
Protein BV (kg):	37/59	Lwt BV (kg):	37/39
Fat BV (kg):	37/60	Fertility BV (%):	4.0/41
Milk BV (ltr):	944/62	Func Surv BV (%) :	1.6/39
		SCC BV:	-0.27/56

Age	Milk (ltr)	Protein (%)	Protein (kg)	Milkfat (%)	Milkfat (kg)	Days	LW
5 yr 0 m	5634	4.02	227	4.51	254	294	658
4 yr 0 m	4148	3.89	161	4.74	197	300	313
3 yr 0 m	4506	3.82	172	4.66	210	246	457
2 yr 2 m	5256	3.43	180	3.88	204	225	390
Avg	4886	3.79	185	4.43	216	266	4 Lacts.

SAN RAY FM BEAMER-ET S2F

Birth Ident: MHT-10-20 (111037)

Breed: SF F14J2 G3 S✓ D✓
Genomic Indicator:

BW ($):	381/99	Lwt BV (kg):	41/99
Protein BV (kg):	42/99	Fertility BV (%):	0.2/99
Fat BV (kg):	43/99	Func Surv BV (%) :	2.0/99
Milk BV (ltr):	843/99	SCC BV:	0.46/99

MEANDER FMI APRIL S2F

Birth Ident: GMBP-12-132

Breed: SF F16 G3 EXC S✓
Genomic Indicator

BW ($):	429/93	PW ($):	932/91

Age	Milk (ltr)	Protein (%)	Protein (kg)	Milkfat (%)	Milkfat (kg)	Days	LW
11 yr 1 m	7279	4.18	304	5.10	371	242	1274
8 yr 11 m	8109	4.24	344	5.74	465	297	696
6 yr 11 m	7886	4.33	341	5.14	405	282	439
6 yr 1 m	6990	4.23	296	5.20	364	233	439
3 yr 11 m	8013	4.31	345	5.32	426	284	411
Plus 1 unprinted lactation							
Avg	7239	4.25	308	5.33	386	264	6 Lacts.

HAZAEL SH DISTINCT-ET S1F

Birth Ident: VHK-12-188 (113009)

Breed: SF F16 G3 S✓ D✓
Genomic Indicator:

BW ($):	320/99	Lwt BV (kg):	17/99
Protein BV (kg):	29/99	Fertility BV (%):	8.0/99
Fat BV (kg):	25/99	Func Surv BV (%) :	2.6/99
Milk BV (ltr):	515/99	SCC BV:	-0.07/99

DAM:

Birth Ident: FGJQ-12-86

Breed: F F16
Genomic Indicator:

BW ($):	272/58	PW ($):	752/90

Age	Milk (ltr)	Protein (%)	Protein (kg)	Milkfat (%)	Milkfat (kg)	Days	LW
10 yr 0 m	3412	3.57	122	4.66	159	287 T	-5
8 yr 11 m	6599	3.77	249	4.94	326	299	171
7 yr 11 m	7404	3.60	266	4.85	359	291	234
6 yr 11 m	7297	3.69	269	5.42	395	298	264
5 yr 11 m	6722	4.10	276	5.35	360	305	236
Plus 5 unprinted lactations							
Avg	6924	3.74	259	4.85	336	293	9 Lacts.

FAIRMONT MINT-EDITION
Birth Ident: FVDJ-04-7 (105038)
Breed: PF F16 S✓D✓
Genomic Indicator: BW ($): 297/99

SRB KEREDENE SKELTON BUST
Birth Ident: KCJ-00-41
Breed : SF F12J4 EXC S✓
Genomic Indicator:
BW ($): 193/89 PW ($): 399/94

10 Lacts.	Milk	Protein (%)	Protein (kg)	Milkfat (%)	Milkfat (kg)	Days
	5788	3.97	230	4.79	277	281

FARSIDE M ILLUSTRIOUS S3F
Birth Ident: GYPH-10-47 (111012)
Breed : SF F16 S✓D✓
Genomic Indicator: BW ($): 376/99

MEANDER JUSTICE AJA S1F
Birth Ident: GMBP-08-153
Breed : SF F16 86 VG S✓
Genomic Indicator:
BW ($) : 297/72 PW ($): 405/92

8 Lacts.	Milk	Protein (%)	Protein (kg)	Milkfat (%)	Milkfat (kg)	Days
	7642	3.67	280	4.31	329	272

SAVANNAHS HF HAMMER S1F
Birth Ident: BNQF-09-28 (110049)
Breed: SF F15J1 S✓D✓
Genomic Indicator: BW ($): 303/99

HAZAEL REIGN DONA-ET S2F
Birth Ident: VHK-10-209
Breed: SF F16 S✓
Genomic Indicator:
BW ($): 190/75 PW ($): 575/92

8 Lacts.	Milk	Protein (%)	Protein (kg)	Milkfat (%)	Milkfat (kg)	Days
	6173	4.02	248	5.32	328	257

CARSONS RADICAL S2F
Birth Ident: GTDM-03-40 (104184)
Breed: SF F16 S✓D✓
Genomic Indicator: BW ($): 117/99

DAM:
Birth Ident: FGJQ-06-53
Breed: F F16
Genomic Indicator:
BW ($): 87/57 PW ($): -136/89

4 Lacts.	Milk	Protein (%)	Protein (kg)	Milkfat (%)	Milkfat (kg)	Days
	4158	3.81	158	5.17	215	277

Copyright 2025 LIC. All rights reserved

N = Induced T = At least 1 Abnormal Test in this Lactation
D = Lactation values include at least 1 derived test

= GeneMark DNA Profiled # = Parentage Uncertain D / S ✓ = Parentage Confirmed by DNA
g Indices evaluated by LIC using genomic information

P001.50

NOTES

Delivery & Transfer Instruction Details

Lot Details							
Bidder #				Brand			
Lots:							
Cows:		Heifers:		Yearlings:		Bulls:	

Delivery Details			
		Livestock Agent in charge	
Auction:			
Account Name *(Legal Entity)*			
Trading Name *(If Different)*			
Postal Address:			
		City/Town:	Post Code
Physical Address: *(If Different)*			
		City/Town:	Post Code
Home Phone		Mobile	
Dairy Supply #		Preferred Trucking Company	

Nait & Herd Details			
Nait Number:			
Participant Code:			
Herd Code:			
Record Provider:	☐ LIC	☐ CRV	☐ Not Required

Please email this back to accounts@linklivestock.co.nz as soon as the auction is completed.