THAMES VALLEY GENETIC LEADERS

HIGH BW PEDIGREE JERSEY BULL SALE

A bidr® sale

PAEROA SALEYARDS
FRIDAY 12th SEPTEMBER 2025 at 11.30 A.M.

TOTAL OF 44 BULLS

44 Bulls average BW 300 *(last year Ave BW 452 minus 185 Base Charge = 267)*

7 Jersey Two Year Olds – BWs up to 293
34 Jersey Yearlings – BWs up to 387
1 Crossbred Two Year Old – BW 280
2 Crossbred Yearlings – BWs up to 330

Deferred payment until October 20th, 2025

VENDORS

Crescent Genetics Ltd –	M G & D E Townshend	Ph 021 497 8658	31 Head
Little River Farms Ltd –	P & M R & A M Brewster	Ph 022 429 2484	13 Head

HEALTH STATUS

- **The bulls and sale will be in a separate part of the saleyards.**
- **All bulls have been bred by the vendors and have remained under the vendors control.**
- **All Bulls BVD tested and vaccinated.**
- **Herds C10 TB status**

PGG Wrightson

Rhys Mellow: Ph 07 863 4684, 027 664 5143
Dave Stuart: Ph 07 862 6810, 027 224 1049
Andrew Reyland: Ph 027 223 7092
Bill Moore: Ph 027 825 7505
Kent Stove: Ph 027 224 0999

PGG Wrightson Livestock

Farm smarter.

Defer-A-Bull: buy bulls now, pay later!

DEFER-A-BULL

Contact your local livestock representative.

HAYDEN BERNHARD
Livestock Representative
027 494 2544

ANDREW REYLAND
Livestock Representative
027 223 7092

DEAN COOK Livestock Representative 027 243 1429

KENT STOVE
Livestock Representative
027 224 0999

REGAN CRAIG
Livestock Representative
027 502 8585

RHYS MELLOW
Livestock Representative
027 664 5143

SHAY EGAN
Livestock Representative
027 473 5856

SHAAN FEATHERSTONE
Livestock Representative
027 666 1198

CHRIS RYAN
Livestock Representative
027 243 1078

DEAN EVANS
Waikato Livestock Manager
027 243 1092

BILL MOORE
Livestock Representative
027 825 2775

SCAN ME

Explore the benefits of Defer-A-Bull

pggwrightson.co.nz/defer-bull

THAMES VALLEY GENETIC LEADERS

HIGH BW
PEDIGREE JERSEY BULL SALE

PAEROA SALEYARDS
FRIDAY 12th SEPTEMBER 2025 at 11.30 A.M.

AUCTIONEER'S FOREWORD

The offering is again very well presented and backed by the very best of genetics. With the use of less semen, purchasers can select with confidence, knowing the breeders of these bulls have put the hard yards in to breed genetically superior animals worthy of breeding progeny from. We are confident this is the top index sale to be held this spring and with the reputation and history these herds have of supplying bulls to AB companies purchasers can bid with confidence. These bulls are all owner bred and reared.

Deferred payment until October 20th, 2025

CONDITIONS

All bulls sold subject to the NZ Stock and Station Agents Conditions of Sale as posted in the Sales Pavilion.

EVERY BULL A GUARANTEED BREEDER: The entry of any bull in this catalogue constitutes a guarantee by the Vendor that the purchase price without interest expenses, costs or damages shall be refunded if a bull proves totally infertile of service. If any bull entered does not possess a reasonable fertility, although not totally infertile, any dispute shall be settled by an arbitrator appointed by the Auctioneers.

Any complaint must be lodged with the Auctioneers by the 31st December 2025. The costs of taking delivery of and returning the bull to the vendor to be borne by the Purchaser. A Veterinary surgeon's Certificate shall be produced by the Purchaser when required the costs thereof to be borne by the Purchaser.

DELIVERY: All purchases, as is customary, will be at BUYERS RISK FROM FALL OF THE HAMMER.

INSURANCE: If Transit, or Annual Insurance is required, such cover can be arranged through the Auctioneers on application.

INSTRUCTIONS: Purchasers are asked to sign dockets before leaving the sale and to leave full and explicit transport instruction.

TRANSFERS: Vendors are responsible for completion of transfers. No purchaser shall be entitled to withhold payment for pedigree stock pending execution of delivery by the vendor of the same.

COMMISSIONS: If it is not possible to be present, the Stud Stock specialists who are thoroughly conversant with the offering, will be glad to make selections upon specified lots according to instructions.

Unless otherwise stated in writing, all bulls are sold on the strict condition semen will not be collected from these animals. These bulls are approved for natural mating only.

If the purchaser does wish to use the bull for commercial AB collection, an agreement must first be reached with the vendor.

This clause must remain a condition of sale if a bull is further sold to a third party.

PGG Wrightson

Auctioneers:

Rhys Mellow – A/H 07 863 4684 or 027 664 5143
Andrew Reyland – Ph 027 223 7092
Kent Stove – Ph 027 224 0999
Bill Moore – Ph 027 250 7505

DISCLAIMER:

All details and descriptions as to stock referred to in this catalogue or otherwise provided by the auctioneer or any other company employee or agent ("sales information") have been supplied by the Seller and have not been independently verified by the selling companies. The selling companies, its employees and agents make no representations or warranties or acknowledgement of any kind whatsoever in relation to any part of the sales information (including, but not limited to the accuracy or completeness of details and descriptions of stock and other contents).

Buyers, advisers and all other persons viewing or dealing with the stock must make their own assessment and judgement on the stock and-sales information.

The selling companies, its employees and agents are not responsible or liable in any way whatsoever, whether in contract, tort (including negligence), or otherwise, to any person for any loss or damage whatsoever arising directly or indirectly from any information or representation included in or omitted from.

ATTENTION:

Under the Health and Safety in Employment Act 1992, we wish to bring to your attention your responsibilities while attending this on-farm sale. You are in a multi-hazard area and are requested to observe the following rules:

- All children under the age of 16 must be accompanied and under the supervision of an adult
- You are not to enter any yards, pens or races where stock are being moved or held
- Keep to the walkways or within the flagged areas provided
- Report any accident to the site office
- If you see anything unsafe, report it to the site office

The auctioneer has overall control of this site, and will ask you to leave if the above rules are not followed.

OSH

Every effort will be taken by the Vendors, Auctioneers, their staff and assistants, both on the day of the sale as well as on any other visits of inspection to ensure the safety of intending buyers and visitors.

However we wish to advise that this is a saleyards run under normal management conditions and certain dangers exist in relation to livestock and their environment.

Visitors should take all care to ensure their personal safety.

NAIT

All purchasers must supply their NAIT numbers at the time of registering to purchase.

Purchasers from outside the Waikato, please help us by contacting your local carrier before coming to the sale.
This will expedite and help make delivery to you more economical.

Auctioneers:

PGG Wrightson

Rhys Mellow. A/H 07 863 4684 or 027 664 5143

A bidr® sale

SALE ORDER

Lot	Pen	Vendor	Age	ID		AE BW	Minda BW	Status A2
1	1	Crescent	Jer 2yr	GFW	23 149	277	279	A2A2
2	1	Crescent	Jer 2yr	GFW	23 165	277	271	A2A2
3	2	Little River	Jer 2yr	DRKQ	23 398	293	284	A2A2
4	3	Crescent	Jer 2yr	GDVD	23 323	267	237	
5	3	Crescent	Jer 2yr	GDVD	23 324	284	227	
6	3	Crescent	Jer 2yr	GFW	23 137	254	239	A2A2
7	4	Crescent	Jer 2yr	GDVD	23 340	214	260	
8	4	Crescent	XB 2yr	MQJT	23 192	280	282	A1A2
9	5	Little River	Ylg Jer	DYKB	24 121	387	329	A2A2
10	5	Little River	Ylg Jer	DYKB	24 118	322	307	A1A2
11	6	Crescent	Ylg Jer	TXTT	24 619	325	315	A2A2
12	6	Crescent	Ylg Jer	GFW	24 131	318	327	A2A2
13	7	Little River	Ylg Jer	DYKB	24 116	321	316	A2A2
14	7	Little River	Ylg Jer	DYKB	24 108	329	321	A2A2
15	8	Crescent	Ylg Jer	GFW	24 62	347	329	A1A2
16	8	Crescent	Ylg Jer	GFW	24 157	304	304	A2A2
17	9	Crescent	Ylg Jer	GFW	24 147	323	297	A2A2
18	9	Crescent	Ylg Jer	GFW	24 146	338	302	A2A2
19	10	Little River	Ylg Jer	DYKB	24 130	358	323	A1A2
20	10	Little River	Ylg Jer	DYKB	24 126	314	341	
21	11	Crescent	Ylg Jer	MQJT	24 342	331	311	
22	11	Crescent	Ylg Jer	GFW	24 160	286	292	A2A2
23	12	Little River	Ylg Jer	DYKB	24 135	316	265	
24	12	Little River	Ylg Jer	DYKb	24 124	337	335	
25	13	Crescent	Ylg Jer	GFW	24 159	304	286	A2A2
26	13	Crescent	Ylg Jer	TXTQ	24 108	287	280	
27	14	Crescent	Ylg Jer	GFW	24 143	315	301	A2A2
28	14	Crescent	Ylg Jer	GFW	24 142	307	296	A2A2
29	15	Little River	Ylg Jer	DYKB	24 110	291	250	A2A2
30	15	Little River	Ylg Jer	DYKB	24 109	291	250	A2A2
31	16	Crescent	XB ylg	MQJT	24 357	330	290	
32	16	Crescent	XB ylg	RMMC	24 486	322	308	A2A2
33	17	Crescent	Ylg Jer	GFW	24 145	295	261	A2A2
34	17	Crescent	Ylg Jer	GFW	24 148	284	248	A2A2
35	18	Little River	Ylg Jer	DYKB	24 111	297	270	A2A2
36	18	Little River	Ylg Jer	DYKB	24 127	261	207	A1A1
37	19	Crescent	Ylg Jer	GFW	24 149	298	241	A2A2
38	19	Crescent	Ylg Jer	GFW	24 139	292	284	A2A2
39	20	Crescent	Ylg Jer	GFW	24 156	283	254	A2A2
40	20	Crescent	Ylg Jer	GFW	24 174	261	281	A2A2
41	21	Crescent	Ylg Jer	GFW	24 151	276	263	A2A2
42	21	Crescent	Ylg Jer	GFW	24 155	249	243	A2A2
43	22	Crescent	Ylg Jer	MQJT	24 353	268	275	
44	22	Crescent	Ylg Jer	MQJT	24 355	269	267	
						300	**283**	**291**

This sale will be hosted by bidr® (bidr.co.nz) as a HYBRID ON-FARM auction, with online bidding and a live-stream available for online purchasers.

All intending online purchasers must register with bidr® using an account held with one of the bidr® partner agencies in advance of the sale date.

The bidr® team is available to assist intending purchasers with signing up and registering – please call 0800 TO BIDR (0800 86 2437), or email enquiries@bidr.co.nz for assistance at any point.

Alternatively, contact your local bidr® representative:

Liam Beattie
General Manager
021 918 554

Bianca Perkins
Business Development Coordinator
027 732 0006

Bruno Santos
Upper North Island Territory Manager
027 221 8276

Olivia Manley
Lower North Island Territory Manager
027 348 6354

Elle Woodgate
Upper South Island Territory Manager
027 340 5518

Sam Murphy
Lower South Island Territory Manager
027 243 2736

Get a jump on GENETIC GAIN with High BW Jersey bulls

Using high BW Jersey bulls for yearling matings is a good way to quickly increase the Jersey genetics in your herd while also getting genetic gain. The offspring of these matings will be of high genetic merit – getting the double benefit of being out of your highest genetic merit animals (your heifers) and from high BW Jersey sires. DNA testing offspring is an easy and cost-effective way to confirm parentage of the heifer calves where multiple bulls are used.

Examples of the value of mating yearling heifers to good recorded and DNA verified high BW Bulls					
Typical Herd					
Herd BW	100	Mated to AB sires BW	400	Progeny BW	250
Ylg Heifer BW	200	High BW DNA profiled bulls	330	Progeny BW	265
Difference	100		–70	Progeny BW	15

Keeping heifer calves from 2 yr heifers offers the option of:

- More heifer calves
- Or more selective in calves reared
- Or shorter AB period

Farmers need to get yearling heifers in calf. Using Elite Merit bulls and keeping heifer calves is the cheapest form of genetic gain.

Auctioneers:

PGG Wrightson

Rhys Mellow: Ph 07 863 4684, 027 664 5143
Dave Stuart: Ph 07 862 6810, 027 224 1049
Andrew Reyland: Ph 027 223 7092
Kent Stove (local agent): Ph 027 224 0999

LITTLE RIVER JERSEYS

Little River Jerseys was established in 1999 by Murray and Angela Brewster with a plan to breed more profitable cows with capacity, good dairy type, strong udders and quiet temperament.

Inspired by strong functional cows that competed well, the foundation of the herd was built from proven cow families coming from a wide range of top herds across New Zealand.

To fast track our herd improvement we have taken great care in mating decisions, only breeding from the best cows and doing ET work on the outstanding ones.

“We love our Jerseys and enjoy milking them, our cows are a lifestyle and passion for us”

Philip and Janna Brewster moved to the home farm in 2006 and purchased the herd in 2017. Philip, Murray and Angela are still working on the farm together and have seen first-hand the results within the herd of the early and ongoing breeding strategy.

In the early 2000’s we started the Little River bull breeding program. Since then we have had eighteen bulls receive daughter proofs with eight more awaiting proofs. Of the eighteen, five have graduated to higher honours. Two are currently on the Jersey RAS list.

Little River Nirvana, Great Capacity, Udder, Dairy Conformation. **LIC Alpha**

Little River LT Mozart **LIC Premier Sires**

Little River Trident, High Fertility, Capacity, Dairy Conformation, Overall Opinion. Tridents impressive dam, Tina features in Lot 19 & 36 **LIC Premier Sires**

Little River Nucleus, Fantastic Udders, Fertility, Overall Opinion. His Dam Nita, features in the pedigree of Lots 10 & 23 **CRV**

Little River OI Samurai (Great temperament, Capacity, Overall Opinion. **LIC Premier Sires**

We are very proud of our breeding successes and we enjoy using the Thames Valley Bull Sale as a way to share the genetics we love each year. The Brewster family would like to thank all purchasers past and future for your support.

Philip Brewster

LITTLE RIVER NUCLEUS (317513).

Sire of Lots 23, 25, 33 and 41.

LITTLE RIVER BAN NIFTY
Dam of Little River SCS Nifty 325970
(semen available from ST Genetics).
Photo taken at 2yrs.

LITTLE RIVER JOS TINA EX2
Dam of Little River Trident S3J.
Photo taken at 4yrs.

LITTLE RIVER BAN NIFTY (left) Maternal sister to Noni (Lot 10)

LITTLE RIVER BAN TWIRL (right) Dam of Little River EML Tarant 325971 *(semen available from ST Genetics)*, Sister to Ban Tina and Ban Tizzy (Lot 36 and 10).

THE RIGHT BALANCE

JERSEYS FOR A SUSTAINABLE FUTURE

FEED CONVERSION EFFICIENCY

Jerseys have been proven conclusively as the most efficient of the three main breeds, producing an average of 8% more milk solids per kilogram of dry matter.

HEAT TOLERANCE

Jersey cattle display superior heat tolerance, through their ability to maintain feed intake, milk production and reproduction under warm temperatures.

ANIMAL WELFARE AND LONGEVITY

Longer cow life expectancy through reduced feet and leg problems, fewer collapsed udders, less mastitis, less calving difficulty and significantly lower empty rates due to superior fertility. Jerseys on average require a significantly lower replacement rate.

ENVIRONMENTAL SUSTAINABILITY

Jersey is the most sustainable of the common dairy breeds, producing more profit when stocked at optimal stocking rates. Jerseys are kinder on the environment at the cow, whole farm and industry level.

a collaboration between:

jersey NZ JERSEY heritage

www.jersey.org.nz

Crescent Genetics

Crescent Kenya Bounty

Crescent Excell Monopoly – LIC

Crescent Excell Misty – LIC

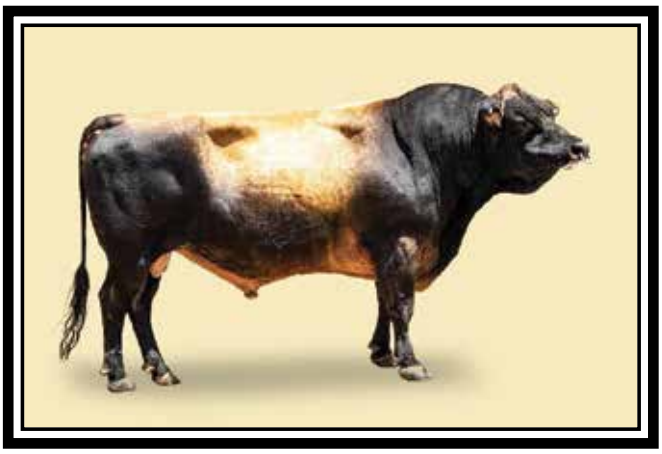

Crescent I Firelighter – CRV – BW 477

Global Bounty Reward – Crescent

Crescent Belgrade Benji – Crescent

Established 1953

Townshend family first registered Jersey in 1916

We believe the Townshend Family sold their first bull at the Thames Valley Bull Fair in 1931. Our family has been active in the Thames Valley Jersey Club over a long period. Charles Townshend, QSM – founder of the Bellwin Stud, was secretary from 1927-1953. Bruce Townshend, MP, was secretary from 1953-1973. Mark Townshend from 1973-1984.

The Crescent Stud was founded in 1953 by Jack Thomas. In 1959 daughter and son in law, Marie & Gray Townshend took over the herd. And Mark & Diane Townshend have managed and grown the herd from 1974

CRESCENT LEO DOMINATOR – Crescent – BW 316

Crescent/Hauraki has since 1955 had 490 bulls AE enrolled into AB companies. The next most prolific breeder across all breeds has been the Anderson/Arkans herd with approximately 250 bulls enrolled.

The following successful twelve Crescent sires have had widespread use and register on the Crescent Hall of Fame with herd tested daughters in more than 1,000 herds in NZ. All will have had semen exported to various counties; Crescent Senator Sam, Cr Royal Charles, Cr Fjord Shadow, Cr Sharif, Cr Mr Erect, Cr Mr Yank, Cr GSF Stanza, Cr Nim Delta, Cr FA Bolshevik, Cr Man Dominic, Cr Excell Misty, Cr Excell Monopoly.

We anticipate an exciting period in cattle breeding over the next 25 years as we seek to breed the perfect bull and incorporate new and significant traits into breeding consideration such as carbon and nitrate efficiency alongside current important traits.

CRESCENT SIA NYMPHO EX5

MARK AND DIANE TOWNSHEND

TWO YEAR OLD BULLS

Internal Animal Key = 45666532

Three Generation Pedigree

LIC

LOT 1

MINDA

Livestock Improvement Corporation
New Zealand

AE Herd Averages as at
Ancestry : BW : PW :

PTPT / HERDCODE :
LOCATION :
DATE : 21/07/2025

A2A2

G3 S✓ D✓

Crescent Lotto Mulgrew

Birth Ident: GFW-23-149

Sex :	MALE
Breed :	J J16
Date of Birth :	8/08/2023
BW ($):	277/37
Protein BV (kg):	-5/39
Fat BV (kg):	14/39
Milk BV (ltr):	-687/40
Liveweight BV (kg):	-55/32
Fertility BV (%):	7.7/37
Functional Survival BV (%):	1.4/34
Somatic Cell BV:	-0.33/39
Overall Opinion BV:	-0.03/30
Udder Overall BV:	0.29/37
Dairy Conformation BV:	-0.02/36
Fat %:	6
Protein %:	4.3

To open the sale is a 2yr used on ylgs last season. From the proven M family that provided Cr Excell Misty and Cr Excell Monopoly to the industry. Dignity Madge is a sister to Misty

The information on this report is as recorded on the LIC MINDA database as at date of print, and LIC does not warrant the accuracy of the information provided

SHELBY BC LOTTO ET S3J

Birth Ident: MBWD-17-91 (318035)

Breed : SJ J16 G3 S✓ D✓

BW ($):	291/98
Protein BV (kg):	2/99
Fat BV (kg):	16/99
Milk BV (ltr):	-579/99
Liveweight BV (kg):	-51/98
Fertility BV (%):	7.9/99
Functional Survival BV (%):	1.6/96
Somatic Cell BV:	-0.14/99
Fat %:	5.7
Protein %:	4.3

CRESCENT DESI MILO

Birth Ident: GFW-18-36 85 VG

Breed: PJ J16 G3 S✓ D✓

PW ($): 273/87

BW ($):	261/50	Lwt BV (kg):	-59/31	
Protein BV (kg):	-11/55	Fertility BV (%):	7.4/46	
Fat BV (kg):	13/56	Func Surv BV (%) :	1.1/39	
Milk BV (ltr):	-795/58	SCC BV:	-0.52/55	

Age	Milk (ltr)	Protein (%)	Protein (kg)	Milkfat (%)	Milkfat (kg)	Days	LW
5 yr 11 m	1992	4.43	88	6.49	129	165	199
5 yr 0 m	3374	4.59	155	6.54	221	245	341
4 yr 0 m	3525	4.51	159	6.41	226	229	513
2 yr 11 m	3386	4.72	160	6.77	229	258	511
1 yr 11 m	3222	4.55	147	6.48	209	282	433
Avg	3100	4.57	142	6.54	203	236	5 Lacts.

Traits other than production (2023)

AM	ST	MS	OO	S	W	C	RA	R	L	US	FU	RU	FT	RT	TL	UO	DC
0	0	0	0	4	0	7	3	7	7	8	7	8	6	7	4	8	7

BELLS CM CONRAD S2J

Birth Ident: XKG-11-56 (312057)

Breed: SJ J15F1 G3 S✓ D✓

BW ($):	185/99	Lwt BV (kg):	-12/99
Protein BV (kg):	-3/99	Fertility BV (%):	14.5/99
Fat BV (kg):	9/99	Func Surv BV (%) :	1.0/99
Milk BV (ltr):	-372/99	SCC BV:	0.41/99

SHELBY 13-3

Birth Ident: MBWD-13-3

Breed: PJ J16 G3 S✓ D✓

BW ($): 367/77 PW ($): 371/90

Age	Milk (ltr)	Protein (%)	Protein (kg)	Milkfat (%)	Milkfat (kg)	Days	LW
10 yr 0 m	4598	4.55	209	6.20	285	276	478
9 yr 0 m	3073	4.63	142	6.84	210	213 T	349
7 yr 11 m	4470	4.65	208	6.56	293	263	501
6 yr 11 m	3810	4.63	176	6.75	257	202	432
5 yr 11 m	4692	4.78	224	6.83	321	256	495
Plus 5 unprinted lactations							
Avg	3810	4.65	177	6.62	252	236	9 Lacts.

ARRIETA TERRIFIC DESI ET

Birth Ident: JYNN-11-7 (312047)

Breed: PJ J16 G3 S✓

BW ($):	258/98	Lwt BV (kg):	-53/98
Protein BV (kg):	-12/99	Fertility BV (%):	6.3/98
Fat BV (kg):	10/99	Func Surv BV (%) :	1.7/94
Milk BV (ltr):	-976/99	SCC BV:	-0.74/99

CRESCENT VANCE MADGE

Birth Ident: MQJT-14-232 VG3

Breed: PJ J16 G3 S✓ D✓

BW ($): 190/58 PW ($): 358/88

Age	Milk (ltr)	Protein (%)	Protein (kg)	Milkfat (%)	Milkfat (kg)	Days	LW
9 yr 0 m	3376	4.59	155	6.36	215	241	538
8 yr 0 m	3563	4.78	170	6.36	227	260	335
7 yr 0 m	3834	4.65	178	6.53	250	258	454
5 yr 11 m	4567	4.48	204	6.46	295	285	363
4 yr 0 m	4014	4.34	174	5.94	238	254 T	333
Plus 2 unprinted lactations							
Avg	3662	4.50	165	6.31	231	261	7 Lacts.

CRESCENT AMC MARVEL
Birth Ident: GFW-09-142 (310053)
Breed: PJ J16 S✓D✓ BW ($): 144/98

BELLS CYNTHIEA S2J
Birth Ident: XKG-07-39
Breed : SJ J14F2 VG* S✓D✓
BW ($): 261/72 PW ($): 415/91
10 Lacts. Protein Milkfat
Milk (%) (kg) (%) (kg) Days
D 5870 3.79 222 5.41 317 243

ARRIETA NN DEGREE ET
Birth Ident: JYNN-07-21 (308583)
Breed : PJ J16 S✓D✓ BW ($): 209/99

ALCISTON MANS LAUREN
Birth Ident: PTV-05-21
Breed : PJ J16 S✓
BW ($) : 284/79 PW ($): 692/86
9 Lacts. Protein Milkfat
Milk (%) (kg) (%) (kg) Days
3446 4.37 150 6.25 215 206

LYNBROOK TERRIFIC ET S3J
Birth Ident: DQBT-08-38 (309084)
Breed: SJ J16 S✓D✓ BW ($): 241/99

ARRIETA MAUNGAS DESI
Birth Ident: JYNN-05-122
Breed: PJ J16 VG4 S✓
BW ($): 80/83 PW ($): 235/84
4 Lacts. Protein Milkfat
Milk (%) (kg) (%) (kg) Days
2974 4.54 135 6.31 188 257

CRESCENT OLM VANCE ET
Birth Ident: GFW-12-120 (313806)
Breed: PJ J16 S✓D✓ BW ($): 81/81

CRESCENT DIGNITY MADGE
Birth Ident: GFW-10-2
Breed: PJ J16 EX8 S✓D✓
BW ($): 134/63 PW ($): 165/87
10 Lacts. Protein Milkfat
Milk (%) (kg) (%) (kg) Days
3932 4.23 166 5.48 216 252

Copyright 2025 LIC. All rights reserved

N = Induced T = At least 1 Abnormal Test in this Lactation
D = Lactation details include at least one derived test

= GeneMark DNA Profiled # = Parentage Uncertain D / S ✓ = Parentage Confirmed by DNA
Indices exclude genomic information with the exception of some historical Herd BW values

Internal Animal Key = 45447157

Three Generation Pedigree

LIC

LOT 2

MINDA

Livestock Improvement Corporation
New Zealand

AE Herd Averages as at
Ancestry : BW : PW :

PTPT / HERDCODE :
LOCATION :
DATE : 21/07/2025

A2A2

G3 S✓

Crescent Super Pavarotti

Birth Ident: GFW-23-165

Sex :	MALE
Breed :	J J16
Date of Birth :	23/07/2023
BW ($):	277/37
Protein BV (kg):	-1/39
Fat BV (kg):	22/39
Milk BV (ltr):	-474/40
Liveweight BV (kg):	-51/33
Fertility BV (%):	5.4/36
Functional Survival BV (%):	-1.1/34
Somatic Cell BV:	-0.13/38
Overall Opinion BV:	0.08/31
Udder Overall BV:	0.36/37
Dairy Conformation BV:	0.22/39
Fat %:	5.7
Protein %:	4.2

The information on this report is as recorded on the LIC MINDA database as at date of print, and LIC does not warrant the accuracy of the information provided

TIRONUI SUPERMAN ET

Birth Ident: DFYL-17-14 (318009)

Breed : PJ J16 G3 S✓ D✓

BW ($):	342/99
Protein BV (kg):	5/99
Fat BV (kg):	33/99
Milk BV (ltr):	-489/99
Liveweight BV (kg):	-43/98
Fertility BV (%):	1.7/99
Functional Survival BV (%):	-1.0/97
Somatic Cell BV:	-0.05/99
Fat %:	6
Protein %:	4.3

CRESCENT MZ PAVLOVA

Birth Ident: GFW-17-22 VG2

Breed: PJ J16 G3 S✓ D✓

PW ($): 357/89

BW ($):	222/50	Lwt BV (kg):	-59/33
Protein BV (kg):	-6/54	Fertility BV (%):	9.1/46
Fat BV (kg):	10/55	Func Surv BV (%) :	-1.3/39
Milk BV (ltr):	-459/58	SCC BV:	-0.20/50

Age	Milk (ltr)	Protein (%)	Protein (kg)	Milkfat (%)	Milkfat (kg)	Days	LW
7 yr 0 m	4449	4.26	189	6.24	278	261	910
6 yr 0 m	4176	4.35	182	5.81	243	261	412
5 yr 0 m	4312	4.22	182	5.98	258	260	481
4 yr 0 m	4016	4.18	168	5.79	233	249	386
3 yr 0 m	4282	4.17	179	5.78	247	264	326
2 yr 1 m	3143	3.87	122	5.71	179	246	258
Avg	4063	4.19	170	5.90	240	257	6 Lacts.

Traits other than production (2019)

AM	ST	MS	OO	S	W	C	RA	R	L	US	FU	RU	FT	RT	TL	UO	DC
0	0	0	0	5	4	7	4	6	6	6	8	7	4	5	3	7	7

PUKETAWA AD SUPERSTITION

Birth Ident: BHYD-09-81 (310507)

Breed: PJ J16 G3 S✓ D✓

BW ($):	294/99	Lwt BV (kg):	-45/99
Protein BV (kg):	-4/99	Fertility BV (%):	6.8/99
Fat BV (kg):	21/99	Func Surv BV (%) :	1.2/99
Milk BV (ltr):	-583/99	SCC BV:	-0.45/99

TIRONUI INTEG MEG

Birth Ident: DFYL-12-270

Breed: PJ J16 G3 S✓

BW ($): 423/84 PW ($): 427/91

Age	Milk (ltr)	Protein (%)	Protein (kg)	Milkfat (%)	Milkfat (kg)	Days	LW
11 yr 8 m	226	5.69	13	7.77	18	37	21
9 yr 10 m	5370	4.56	245	5.86	315	305	621
8 yr 10 m	4709	4.65	219	6.12	288	257	822
7 yr 11 m	3859	4.55	176	6.12	236	188 T	565
6 yr 11 m	4463	4.62	206	6.05	270	251	433
Plus 4 unprinted lactations							
Avg	4271	4.60	196	6.26	267	263	7 Lacts.

PUKEROA TGM MANZELLO

Birth Ident: HLB-07-58 (308533)

Breed: PJ J16 G3 S✓ D✓

BW ($):	214/99	Lwt BV (kg):	-65/99
Protein BV (kg):	-7/99	Fertility BV (%):	6.4/99
Fat BV (kg):	11/99	Func Surv BV (%) :	-2.7/99
Milk BV (ltr):	-598/99	SCC BV:	-0.22/99

CRESCENT DUNBAR PAVLOVA

Birth Ident: GFW-12-25 VG5

Breed: PJ J16 G3 S✓

BW ($): 123/54 PW ($): 310/89

Age	Milk (ltr)	Protein (%)	Protein (kg)	Milkfat (%)	Milkfat (kg)	Days	LW
10 yr 1 m	3985	4.19	167	5.66	226	227 T	634
9 yr 0 m	4450	4.34	193	5.97	266	258	579
8 yr 0 m	5250	4.24	223	5.85	307	284	402
7 yr 0 m	4848	4.20	204	5.94	288	267	371
6 yr 0 m	4663	4.27	199	6.04	282	274	425
Plus 4 unprinted lactations							
Avg	4230	4.25	180	5.92	251	263	9 Lacts.

ARRIETA TGM DIABLO ET
Birth Ident: KRCG-07-15 (308539)
Breed: PJ J16 S✓D✓ BW ($): 142/98

PUKETAWA OM SERENITY
Birth Ident: BHYD-05-61
Breed : PJ J16 VG7 S✓D✓
BW ($): 162/68 PW ($): 447/87
6 Lacts. Protein Milkfat
Milk (%) (kg) (%) (kg) Days
4844 3.99 193 5.54 268 217

OKURA LT INTEGRITY
Birth Ident: CFWR-10-114 (311013)
Breed : PJ J16 S✓D✓ BW ($): 325/99

TIRONUI NEVVYS MEGAN
Birth Ident: DFYL-06-10
Breed : PJ J16
BW ($) : 194/67 PW ($): 334/90
9 Lacts. Protein Milkfat
Milk (%) (kg) (%) (kg) Days
3759 4.57 172 5.98 225 232

TAWA GROVE MAUNGA ET SJ3
Birth Ident: CVVK-99-208 (300528)
Breed: SJ J16 S✓D✓ BW ($): 60/99

PUKEROA MANS BRACELET
Birth Ident: HLB-05-25
Breed: PJ J16 EX2 S✓D✓
BW ($): 157/92 PW ($): 264/66
7 Lacts. Protein Milkfat
Milk (%) (kg) (%) (kg) Days
D 4487 4.35 195 5.57 250 280

CRESCENT MAUMAU DUNBAR ET
Birth Ident: GFW-09-90 (310549)
Breed: PJ J16 S✓D✓ BW ($): 135/95

CRESCENT JAVED PATSY S3J
Birth Ident: JPD-07-82
Breed: SJ J16 VG4
BW ($): 41/58 PW ($): 50/89
8 Lacts. Protein Milkfat
Milk (%) (kg) (%) (kg) Days
4081 4.29 175 5.19 212 270

Copyright 2025 LIC. All rights reserved

N = Induced T = At least 1 Abnormal Test in this Lactation
D = Lactation details include at least one derived test

= GeneMark DNA Profiled # = Parentage Uncertain D / S ✓ = Parentage Confirmed by DNA
Indices exclude genomic information with the exception of some historical Herd BW values

Three Generation Pedigree

LIC **LOT 3** MINDA

PJ AG Ltd
New Zealand

AE **Herd Averages as at** 19/07/2025
Ancestry : 99% **BW :** 241/50 **PW :** 242/67

PTPT / HERDCODE : DYKB 2 / 20316
LOCATION : N053-089-955 / 2
DATE : 20/07/2025

A2A2

G3 S✓ D✓

RIVERINA GYM SHAZAM

Birth Ident: DRKQ-23-398

Sex :	MALE
Breed :	J J16
Date of Birth :	12/07/2023
BW ($):	293/34
Protein BV (kg):	0/37
Fat BV (kg):	23/37
Milk BV (ltr):	-491/38
Liveweight BV (kg):	-27/22
Fertility BV (%):	3.7/30
Functional Survival BV (%):	1.0/25
Somatic Cell BV:	-0.38/35
Overall Opinion BV:	0.21/26
Udder Overall BV:	0.08/34
Dairy Conformation BV:	0.39/36
Fat %:	5.9
Protein %:	4.2

HOROPITO F GYM ET JC15 PP

Birth Ident: MRTW-17-132 (318541)
Breed : CJ J15F1 G3 S✓ D✓

BW ($):	300/84		
Protein BV (kg):	-2/92		
Fat BV (kg):	17/92		
Milk BV (ltr):	-513/93		
Liveweight BV (kg):	-24/56		
Fertility BV (%):	5.6/81		
Functional Survival BV (%):	4.5/60		
Somatic Cell BV:	-0.74/91		
Fat %:	5.7		
Protein %:	4.2		

RIVERINA CHIEF SHEEZA

Birth Ident: DRKQ-19-55 84 GP
Breed: PJ J16 G3 S✓

		PW ($):	365/83
BW ($):	288/49	Lwt BV (kg):	-31/32
Protein BV (kg):	3/54	Fertility BV (%):	1.8/39
Fat BV (kg):	29/54	Func Surv BV (%) :	-2.4/40
Milk BV (ltr):	-468/57	SCC BV:	-0.03/50

Age	Milk (ltr)	Protein (%)	Protein (kg)	Milkfat (%)	Milkfat (kg)	Days	LW
5 yr 2 m	2207	4.30	95	5.36	118	123	
4 yr 0 m	5522	4.54	251	6.10	337	299 T	829
2 yr 0 m	3015	4.20	127	5.90	178	260	562
Avg	3581	4.40	157	5.89	211	227	3 Lacts.

HOROPITO SPEED FOE P

Birth Ident: BWGX-14-44 (315746)
Breed: PJ J16 G3 S✓

BW ($):	111/73	Lwt BV (kg):	-43/43
Protein BV (kg):	-19/81	Fertility BV (%):	11.9/69
Fat BV (kg):	-14/81	Func Surv BV (%) :	4.0/59
Milk BV (ltr):	-914/83	SCC BV:	-0.76/78

HOROPITO UNITE GIRL P S1J

Birth Ident: BWGX-15-21
Breed: SJ J14F2 G3 VG2 S✓ D✓

BW ($): 139/58 PW ($): 70/85

Age	Milk (ltr)	Protein (%)	Protein (kg)	Milkfat (%)	Milkfat (kg)	Days	LW
7 yr 0 m	1932	4.01	77	4.50	87	237 T	-302
6 yr 0 m	3604	3.95	142	5.58	201	199	150
4 yr 0 m	4372	4.56	199	5.90	258	256	383
3 yr 0 m	4227	4.42	187	5.61	237	265	281
2 yr 0 m	3475	4.41	153	5.64	196	252	284
Avg	3522	4.31	152	5.56	196	242	5 Lacts.

COOMBES MANZ CHIEF ET

Birth Ident: RFG-13-106 (314049)
Breed: PJ J16 G3 S✓ D✓

BW ($):	171/98	Lwt BV (kg):	-19/97
Protein BV (kg):	-8/99	Fertility BV (%):	4.6/98
Fat BV (kg):	18/99	Func Surv BV (%) :	-4.1/93
Milk BV (ltr):	-827/99	SCC BV:	0.33/99

RIVERINA DESIGN SHAZZA

Birth Ident: DRKQ-17-234 VG2
Breed: PJ J16

BW ($): 366/49 PW ($): 745/85

Age		Milk (ltr)	Protein (%)	Protein (kg)	Milkfat (%)	Milkfat (kg)	Days	LW
6 yr 11 m		3914	4.19	164	7.97	312	164	
5 yr 1 m	D	5118	4.38	224	5.97	306	210	528
4 yr 1 m	D	3398	4.70	160	6.17	210	131	589
1 yr 10 m		2811	4.25	120	6.04	170	200	343
Avg	D	3810	4.38	167	6.54	249	176	4 Lacts.

KELLAND KC SPEEDWAY

Birth Ident: DQHV-08-30 (309012)
Breed: PJ J16 S✓D✓
BW ($): 155/99

HOROPITO VETO FOE P

Birth Ident: BWGX-08-41
Breed : PJ J16 EX6 S✓

BW ($): 59/62 PW ($): 173/87

7 Lacts. Milk	Protein (%)	Protein (kg)	Milkfat (%)	Milkfat (kg)	Days
3713	4.61	171	5.96	221	242

HOROPITO JONESY UNITE P

Birth Ident: BWGX-13-12 (314752)
Breed : PJ J16 S✓D✓
BW ($): -41/71

HOROPITO CHECK GIRL S0J

Birth Ident: BWGX-13-38
Breed : SJ J11F5 VG2 S✓D✓

BW ($) : 173/53 PW ($): 318/79

3 Lacts. Milk	Protein (%)	Protein (kg)	Milkfat (%)	Milkfat (kg)	Days
3942	4.19	165	5.13	202	221

PUKEROA TGM MANZELLO

Birth Ident: HLB-07-58 (308533)
Breed: PJ J16 S✓D✓
BW ($): 214/99

HILLSTAR PRIDES TRUDY

Birth Ident: FMD-04-65
Breed: PJ J16 S✓

BW ($): 120/69 PW ($): 320/90

8 Lacts. Milk	Protein (%)	Protein (kg)	Milkfat (%)	Milkfat (kg)	Days
3650	4.34	159	6.15	224	248

SHEPHERDS LT DESIGN S3J

Birth Ident: CGPX-15-184 (316801)
Breed: SJ J16 S✓D✓
BW ($): 289/87

RIVERINA HECTOR SHAZON

Birth Ident: DRKQ-14-282
Breed: PJ J16 VG2 S✓

BW ($): 245/55 PW ($): 597/88

5 Lacts. Milk	Protein (%)	Protein (kg)	Milkfat (%)	Milkfat (kg)	Days
4485	4.31	193	5.98	268	249

Heterozygous Polled – I purchased this high quality polled bull last year to run with my yearlings. In the past I have mucked around doing AB on yearlings only to have poor conception rates which sets heifers back for the rest of their lives. This year I have over 80% calved in the first three weeks and plenty of high BW replacements from them.

Traits other than production (2021)

AM	ST	MS	OO	S	W	C	RA	R	L	US	FU	RU	FT	RT	TL	UO	DC
7	8	8	8	4	3	7	5	6	6	6	7	7	4	5	4	7	7

The information on this report is as recorded on the LIC MINDA database as at date of print, and LIC does not warrant the accuracy of the information provided

NZAEL

Copyright 2025 LIC. All rights reserved

N = Induced T = At least 1 Abnormal Test in this Lactation
D = Lactation details include at least one derived test

G = GeneMark DNA Profiled # = Parentage Uncertain D / S ✓ = Parentage Confirmed by DNA
Indices exclude genomic information with the exception of some historical Herd BW values

Three Generation Pedigree

LIC **LOT 4** MINDA

Livestock Improvement Corporation
New Zealand

AE **Herd Averages as at**
Ancestry : **BW :** **PW :**

PTPT / HERDCODE :
LOCATION :
DATE : 23/07/2025

G3 S✓

White Pine Dom Vangello

Birth Ident: GDVD-23-323

Sex :	MALE
Breed :	J J16
Date of Birth :	10/07/2023
BW ($):	284/37
Protein BV (kg):	-1/38
Fat BV (kg):	17/38
Milk BV (ltr):	-367/45
Liveweight BV (kg):	-68/30
Fertility BV (%):	5.8/35
Functional Survival BV (%):	-0.6/29
Somatic Cell BV:	-0.53/37
Overall Opinion BV:	0.22/29
Udder Overall BV:	0.15/32
Dairy Conformation BV:	-0.02/37
Fat %:	5.4
Protein %:	4

CRESCENT LEO DOMINATOR

Birth Ident: GFW-16-111 (317809)
Breed : PJ J16 G3 S✓ D✓

BW ($):	315/95		
Protein BV (kg):	2/97		
Fat BV (kg):	26/97		
Milk BV (ltr):	-375/98		
Liveweight BV (kg):	-54/90		
Fertility BV (%):	2.9/95		
Functional Survival BV (%):	-0.5/77		
Somatic Cell BV:	-0.52/97		
Fat %:	5.7		
Protein %:	4.2		

White Pine Lex Vivian

Birth Ident: GDVD-19-208
Breed: J J16 G3 S✓ D✓

		PW ($):	316/87
BW ($):	255/49	Lwt BV (kg):	-82/32
Protein BV (kg):	-4/55	Fertility BV (%):	8.8/45
Fat BV (kg):	7/56	Func Surv BV (%) :	-0.7/38
Milk BV (ltr):	-359/57	SCC BV:	-0.54/50

Age	Milk (ltr)	Protein (%)	Protein (kg)	Milkfat (%)	Milkfat (kg)	Days	LW
5 yr 0 m	3994	4.20	168	5.60	224	271	622
3 yr 11 m	3149	4.40	139	5.61	177	245	433
2 yr 11 m	3007	4.26	128	5.50	165	283	338
1 yr 11 m	2732	4.28	117	5.38	147	287	460
Avg	3220	4.28	138	5.53	178	272	4 Lacts.

KAITAKA MURMUR LEO ET

Birth Ident: DDTB-11-84 (312060)
Breed: PJ J16 G3 S✓ D✓

BW ($):	219/98	Lwt BV (kg):	-95/98
Protein BV (kg):	-11/99	Fertility BV (%):	6.5/99
Fat BV (kg):	3/99	Func Surv BV (%) :	1.2/98
Milk BV (ltr):	-625/99	SCC BV:	-0.51/99

CRESCENT CANNON DOMMI

Birth Ident: GFW-10-8 VG4
Breed: PJ J16

BW ($): 244/65 PW ($): 419/90

Age	Milk (ltr)	Protein (%)	Protein (kg)	Milkfat (%)	Milkfat (kg)	Days	LW
6 yr 1 m	4531	4.13	187	5.96	270	247	343
5 yr 2 m	3941	3.94	155	5.20	205	225	272
4 yr 0 m	4467	4.19	187	6.00	268	273	378
2 yr 11 m	4361	4.27	186	6.09	265	291	436
2 yr 0 m	3458	4.12	142	5.51	191	256	601
	Plus 1 unprinted lactation						
Avg	4152	4.13	172	5.78	240	258	5 Lacts.

CRESCENT OLM LEX

Birth Ident: GFW-12-124 (313563)
Breed: PJ J16 G3 S✓ D✓

BW ($):	216/98	Lwt BV (kg):	-94/96
Protein BV (kg):	-6/99	Fertility BV (%):	6.5/99
Fat BV (kg):	0/99	Func Surv BV (%) :	-0.6/96
Milk BV (ltr):	-493/99	SCC BV:	-0.57/99

White Pine Bounty Vivian

Birth Ident: GDVD-15-115
Breed: J J16 G3

BW ($): 229/56 PW ($): 297/88

Age	Milk (ltr)	Protein (%)	Protein (kg)	Milkfat (%)	Milkfat (kg)	Days	LW
9 yr 1 m	2909	3.99	116	5.54	161	188	636
8 yr 1 m	3175	4.12	131	5.72	182	224	372
7 yr 0 m	3707	3.97	147	5.92	219	263	472
5 yr 11 m	4124	4.06	168	5.34	220	287	452
4 yr 0 m	3740	4.19	157	5.71	213	255	288
	Plus 2 unprinted lactations						
Avg	3368	4.12	139	5.69	192	241	7 Lacts.

OKURA LIKA MURMUR S3J

Birth Ident: CFWR-05-95 (306549)
Breed: SJ J16 S✓D✓
BW ($): 106/99

KAITAKA TGM LEONIE

Birth Ident: DDTB-07-52
Breed : PJ J16 EX* S✓D✓

BW ($): 138/82 PW ($): 445/91

6 Lacts. Milk	Protein (%)	Protein (kg)	Milkfat (%)	Milkfat (kg)	Days
3774	4.23	160	5.92	223	258

ARRIETA NEVS CANNON

Birth Ident: JYNN-08-2
Breed : PJ J16
BW ($): 103/56

CRESCENT ORION DOMMY S3J

Birth Ident: MQJT-08-136
Breed : SJ J15 VG3 S✓

BW ($) : 96/62 PW ($): 230/88

4 Lacts. Milk	Protein (%)	Protein (kg)	Milkfat (%)	Milkfat (kg)	Days
3560	4.39	156	6.45	230	275

OKURA LIKA MURMUR S3J

Birth Ident: CFWR-05-95 (306549)
Breed: SJ J16 S✓D✓
BW ($): 106/99

CRESCENT OZARK ANKARA

Birth Ident: GFW-10-54
Breed: PJ J16 VG5 S✓

BW ($): 143/64 PW ($): 200/90

9 Lacts. Milk	Protein (%)	Protein (kg)	Milkfat (%)	Milkfat (kg)	Days
3544	4.61	163	5.82	206	256

CRESCENT KENYA BOUNTY

Birth Ident: GFW-08-303 (309811)
Breed: PJ J16 S✓D✓
BW ($): 239/98

DAM:
Birth Ident: GDVD-11-40
Breed: J J16

BW ($): 12/58 PW ($): -71/89

7 Lacts. Milk	Protein (%)	Protein (kg)	Milkfat (%)	Milkfat (kg)	Days
3096	4.42	137	5.27	163	267

The information on this report is as recorded on the LIC MINDA database as at date of print, and LIC does not warrant the accuracy of the information provided

NZAEL

Copyright 2025 LIC. All rights reserved

N = Induced T = At least 1 Abnormal Test in this Lactation
D = Lactation values include at least 1 derived test

G = GeneMark DNA Profiled # = Parentage Uncertain D / S ✓ = Parentage Confirmed by DNA
Indices exclude genomic information with the exception of some historical Herd BW values

Three Generation Pedigree

LOT 5

Crescent Genetics 2020 Limited
New Zealand

Herd Averages as at 19/07/2025
Ancestry : 100% BW : 161/43 PW : 125/72

PTPT / HERDCODE : THDV 2 / 44500
LOCATION : N048-879-122 / 1
DATE : 24/07/2025

White Pine Dom Lucifer G3 S✓

Birth Ident: GDVD-23-324

Sex :	MALE
Breed :	J J16
Date of Birth :	9/07/2023
BW ($):	267/35
Protein BV (kg):	-3/37
Fat BV (kg):	16/37
Milk BV (ltr):	-450/44
Liveweight BV (kg):	-59/27
Fertility BV (%):	4.8/33
Functional Survival BV (%):	0.0/26
Somatic Cell BV:	-0.48/36
Overall Opinion BV:	0.30/25
Udder Overall BV:	0.19/29
Dairy Conformation BV:	0.07/35
Fat %:	5.6
Protein %:	4.1

CRESCENT LEO DOMINATOR
Birth Ident: GFW-16-111 (317809)
Breed : PJ J16 G3 S✓ D✓

BW ($):	315/95
Protein BV (kg):	2/97
Fat BV (kg):	26/97
Milk BV (ltr):	-375/98
Liveweight BV (kg):	-54/90
Fertility BV (%):	2.9/95
Functional Survival BV (%):	-0.5/77
Somatic Cell BV:	-0.52/97
Fat %:	5.7
Protein %:	4.2

White Pine Baldy Laurel
Birth Ident: GDVD-19-118
Breed: J J16 G3 S✓ D✓
PW ($): 166/78
BW ($): 219/42 Lwt BV (kg): -63/17
Protein BV (kg): -8/51 Fertility BV (%): 6.8/38
Fat BV (kg): 5/52 Func Surv BV (%) : 0.6/28
Milk BV (ltr): -524/55 SCC BV: -0.44/47

Age	Milk (ltr)	Protein (%)	Protein (kg)	Milkfat (%)	Milkfat (kg)	Days	LW
3 yr 11 m	2568	4.60	118	6.32	162	245	220
3 yr 0 m	2733	4.32	118	6.03	165	276	254
2 yr 0 m	2269	4.29	97	5.68	129	282 T	259
Avg	2523	4.41	111	6.02	152	268	3 Lacts.

KAITAKA MURMUR LEO ET
Birth Ident: DDTB-11-84 (312060)
Breed: PJ J16 G3 S✓ D✓

BW ($):	219/98	Lwt BV (kg):	-95/98
Protein BV (kg):	-11/99	Fertility BV (%):	6.5/99
Fat BV (kg):	3/99	Func Surv BV (%) :	1.2/98
Milk BV (ltr):	-625/99	SCC BV:	-0.51/99

CRESCENT CANNON DOMMI
Birth Ident: GFW-10-8
Breed: PJ J16 VG4
BW ($): 244/65 PW ($): 419/90

Age	Milk (ltr)	Protein (%)	Protein (kg)	Milkfat (%)	Milkfat (kg)	Days	LW
6 yr 1 m	4531	4.13	187	5.96	270	247	343
5 yr 2 m	3941	3.94	155	5.20	205	225	272
4 yr 0 m	4467	4.19	187	6.00	268	273	378
2 yr 11 m	4361	4.27	186	6.09	265	291	436
2 yr 0 m	3458	4.12	142	5.51	191	256	601
Plus 1 unprinted lactation							
Avg	4152	4.13	172	5.78	240	258	5 Lacts.

BALDRICK 16-149 ET S2J
Birth Ident: KGQL-16-149
Breed: SJ J16 G3 S✓ D✓

BW ($):	263/64	Lwt BV (kg):	-71/39
Protein BV (kg):	-6/72	Fertility BV (%):	4.9/61
Fat BV (kg):	13/73	Func Surv BV (%) :	1.0/48
Milk BV (ltr):	-516/75	SCC BV:	-0.08/69

White Pine Davinci Lauren
Birth Ident: GDVD-17-43
Breed: J J16 G3 S✓
BW ($): 140/50 PW ($): 188/88

Age	Milk (ltr)	Protein (%)	Protein (kg)	Milkfat (%)	Milkfat (kg)	Days	LW
7 yr 1 m	3304	4.18	138	5.58	185	239	593
6 yr 0 m	2548	4.45	113	5.80	148	245	-38
5 yr 1 m	3168	4.23	134	5.57	177	265	246
4 yr 0 m	3211	4.39	141	5.67	182	287	263
3 yr 0 m	3246	4.43	144	5.81	188	284	361
Plus 1 unprinted lactation							
Avg	3064	4.33	133	5.66	173	264	6 Lacts.

OKURA LIKA MURMUR S3J
Birth Ident: CFWR-05-95 (306549)
Breed: SJ J16 S✓D✓
BW ($): 106/99

KAITAKA TGM LEONIE
Birth Ident: DDTB-07-52
Breed : PJ J16 EX* S✓D✓
BW ($): 138/82 PW ($): 445/91

6 Lacts. Milk	Protein (%)	Protein (kg)	Milkfat (%)	Milkfat (kg)	Days
3774	4.23	160	5.92	223	258

ARRIETA NEVS CANNON
Birth Ident: JYNN-08-2
Breed : PJ J16
BW ($): 103/56

CRESCENT ORION DOMMY S3J
Birth Ident: MQJT-08-136
Breed : SJ J15 VG3 S✓
BW ($) : 96/62 PW ($): 230/88

4 Lacts. Milk	Protein (%)	Protein (kg)	Milkfat (%)	Milkfat (kg)	Days
3560	4.39	156	6.45	230	275

OKURA LT INTEGRITY
Birth Ident: CFWR-10-114 (311013)
Breed: PJ J16 S✓D✓
BW ($): 325/99

PUKEROA DEGREE BRAXTON ET
Birth Ident: HLB-14-1
Breed: PJ J16 S✓D✓
BW ($): 201/68 PW ($): 179/28

Milk	Protein (%)	Protein (kg)	Milkfat (%)	Milkfat (kg)	Days

CARATACUS LT DAVINCI
Birth Ident: PCTG-15-126 (316553)
Breed: PJ J16 S✓D✓
BW ($): 14/92

DAM:
Birth Ident: GDVD-14-4
Breed: J J16
BW ($): 168/51 PW ($): 214/88

5 Lacts. Milk	Protein (%)	Protein (kg)	Milkfat (%)	Milkfat (kg)	Days
2988	4.67	140	6.13	183	266

The information on this report is as recorded on the LIC MINDA database as at date of print, and LIC does not warrant the accuracy of the information provided

Copyright 2025 LIC. All rights reserved

N = Induced T = At least 1 Abnormal Test in this Lactation
D = Lactation values include at least 1 derived test
= GeneMark DNA Profiled # = Parentage Uncertain D / S ✓ = Parentage Confirmed by DNA
Indices exclude genomic information with the exception of some historical Herd BW values

Three Generation Pedigree

LOT 6

Livestock Improvement Corporation
New Zealand

Herd Averages as at
Ancestry : BW : PW :

PTPT / HERDCODE :
LOCATION :
DATE : 21/07/2025

Crescent Dom Xtingish

Birth Ident: GFW-23-137

Sex :	MALE
Breed :	J J16
Date of Birth :	15/08/2023
BW ($):	254/43
Protein BV (kg):	-1/45
Fat BV (kg):	21/45
Milk BV (ltr):	-506/44
Liveweight BV (kg):	-51/37
Fertility BV (%):	3.9/41
Functional Survival BV (%):	-0.2/38
Somatic Cell BV:	0.01/43
Overall Opinion BV:	-0.03/36
Udder Overall BV:	0.00/40
Dairy Conformation BV:	0.14/41
Fat %:	5.6
Protein %:	4.2

TIRONUI SUPERMAN ET
Birth Ident: DFYL-17-14 (318009)
Breed : PJ J16 G3 S✓ D✓

BW ($):	342/99
Protein BV (kg):	5/99
Fat BV (kg):	33/99
Milk BV (ltr):	-489/99
Liveweight BV (kg):	-43/98
Fertility BV (%):	1.7/99
Functional Survival BV (%):	-1.0/97
Somatic Cell BV:	-0.05/99
Fat %:	6
Protein %:	4.3

CRESCENT GEORGE XENA
Birth Ident: GFW-13-18 VG2
Breed: PJ J16 G3 S✓
PW ($): 497/90
BW ($): 152/68 Lwt BV (kg): -60/48
Protein BV (kg): -6/74 Fertility BV (%): 6.1/64
Fat BV (kg): 9/75 Func Surv BV (%) : 0.5/55
Milk BV (ltr): -521/75 SCC BV: 0.07/71

Age	Milk (ltr)	Protein (%)	Protein (kg)	Milkfat (%)	Milkfat (kg)	Days	LW
11 yr 1 m	3168	4.24	134	5.72	181	204	
10 yr 0 m	3939	4.39	173	5.71	225	238	642
9 yr 0 m	4408	4.21	186	5.48	242	248	577
8 yr 0 m	4575	4.49	205	5.96	273	258	608
7 yr 0 m	5173	4.15	215	5.57	288	267 T	391
6 yr 1 m	4753	4.08	194	5.69	270	238	424
5 yr 2 m	4318	3.99	172	5.45	235	214	401
4 yr 1 m	3913	4.19	164	5.64	221	236	427
3 yr 1 m	3581	4.34	155	5.91	212	241	386
Plus 1 unprinted lactation							
Avg	4123	4.24	175	5.70	235	243	10 Lacts.

Traits other than production (2015)

AM	ST	MS	OO	S	W	C	RA	R	L	US	FU	RU	FT	RT	TL	UO	DC
6	8	9	8	5	4	7	4	6	6	7	6	7	4	4		6	7

PUKETAWA AD SUPERSTITION
Birth Ident: BHYD-09-81 (310507)
Breed: PJ J16 G3 S✓ D✓

BW ($):	294/99	Lwt BV (kg):	-45/99
Protein BV (kg):	-4/99	Fertility BV (%):	6.8/99
Fat BV (kg):	21/99	Func Surv BV (%) :	1.2/99
Milk BV (ltr):	-583/99	SCC BV:	-0.45/99

TIRONUI INTEG MEG
Birth Ident: DFYL-12-270
Breed: PJ J16 G3 S✓
BW ($): 423/84 PW ($): 427/91

Age	Milk (ltr)	Protein (%)	Protein (kg)	Milkfat (%)	Milkfat (kg)	Days	LW
11 yr 8 m	226	5.69	13	7.77	18	37	21
9 yr 10 m	5370	4.56	245	5.86	315	305	621
8 yr 10 m	4709	4.65	219	6.12	288	257	822
7 yr 11 m	3859	4.55	176	6.12	236	188 T	565
6 yr 11 m	4463	4.62	206	6.05	270	251	433
Plus 4 unprinted lactations							
Avg	4271	4.60	196	6.26	267	263	7 Lacts.

CENTRAL VALLEY GEORGE S3J
Birth Ident: LWYY-07-70 (308080)
Breed: SJ J16 G3,G1 S✓ D✓

BW ($):	156/99	Lwt BV (kg):	-63/99
Protein BV (kg):	-13/99	Fertility BV (%):	2.4/99
Fat BV (kg):	15/99	Func Surv BV (%) :	0.6/99
Milk BV (ltr):	-796/99	SCC BV:	-0.33/99

CRESCENT NEVVY XMAS
Birth Ident: GFW-08-18 GP3
Breed: PJ J16
BW ($): 83/58 PW ($): 296/89

Age	Milk (ltr)	Protein (%)	Protein (kg)	Milkfat (%)	Milkfat (kg)	Days	LW
10 yr 0 m	2279	3.94	90	4.59	105	122	52
9 yr 1 m	3790	4.20	159	5.65	214	243	398
8 yr 1 m	3899	4.25	166	5.91	230	237	295
7 yr 0 m	4108	4.19	172	5.56	229	254	262
5 yr 11 m	4735	4.43	210	5.79	274	291	428
Plus 4 unprinted lactations							
Avg	3830	4.29	164	5.76	221	252	9 Lacts.

ARRIETA TGM DIABLO ET
Birth Ident: KRCG-07-15 (308539)
Breed: PJ J16 S✓D✓
BW ($): 142/98

PUKETAWA OM SERENITY
Birth Ident: BHYD-05-61
Breed : PJ J16 VG7 S✓D✓
BW ($): 162/68 PW ($): 447/87

6 Lacts. Milk	Protein (%)	Protein (kg)	Milkfat (%)	Milkfat (kg)	Days
4844	3.99	193	5.54	268	217

OKURA LT INTEGRITY
Birth Ident: CFWR-10-114 (311013)
Breed : PJ J16 S✓D✓
BW ($): 325/99

TIRONUI NEVVYS MEGAN
Birth Ident: DFYL-06-10
Breed : PJ J16
BW ($) : 194/67 PW ($): 334/90

9 Lacts. Milk	Protein (%)	Protein (kg)	Milkfat (%)	Milkfat (kg)	Days
3759	4.57	172	5.98	225	232

TAWA GROVE MAUNGA ET SJ3
Birth Ident: CVVK-99-208 (300528)
Breed: SJ J16 S✓D✓
BW ($): 60/99

CENTRAL VALLEY PINKY S2J
Birth Ident: BVFQ-02-17
Breed: SJ J16 S✓
BW ($): 124/65 PW ($): 334/88

7 Lacts. Milk	Protein (%)	Protein (kg)	Milkfat (%)	Milkfat (kg)	Days
3628	4.49	163	6.58	239	246

NOAKES NEVVY S3J
Birth Ident: CCCK-00-54 (301104)
Breed: SJ J16 S✓D✓
BW ($): 80/99

CRESCENT WAS XENETTE
Birth Ident: GFW-03-19
Breed: PJ J16 VG4
BW ($): -29/55 PW ($): 146/88

10 Lacts. Milk	Protein (%)	Protein (kg)	Milkfat (%)	Milkfat (kg)	Days
3679	4.16	153	5.78	213	245

The information on this report is as recorded on the LIC MINDA database as at date of print, and LIC does not warrant the accuracy of the information provided

Copyright 2025 LIC. All rights reserved

N = Induced T = At least 1 Abnormal Test in this Lactation
D = Lactation values include at least 1 derived test
= GeneMark DNA Profiled # = Parentage Uncertain D / S ✓ = Parentage Confirmed by DNA
Indices exclude genomic information with the exception of some historical Herd BW values

Three Generation Pedigree

LIC

LOT 7

MINDA

Livestock Improvement Corporation
New Zealand

AE Herd Averages as at
Ancestry : BW : PW :

PTPT / HERDCODE :
LOCATION :
DATE : 21/07/2025

White Pine Leon Bellboy

G3 S✓

Birth Ident: GDVD-23-340

Sex :	MALE
Breed :	J J16
Date of Birth :	3/08/2023
BW ($):	216/23
Protein BV (kg):	-7/26
Fat BV (kg):	10/27
Milk BV (ltr):	-502/27
Liveweight BV (kg):	-60/12
Fertility BV (%):	6.0/20
Functional Survival BV (%):	1.1/15
Somatic Cell BV:	-0.25/24
Overall Opinion BV:	0.21/12
Udder Overall BV:	0.33/19
Dairy Conformation BV:	0.31/27
Fat %:	5.5
Protein %:	4.1

A big strong bull. His Minda BW is quite a bit higher at 260

The information on this report is as recorded on the LIC MINDA database as at date of print, and LIC does not warrant the accuracy of the information provided

MAXWELTON REWARD LEON

Birth Ident: TBDJ-20-615 (322744)

Breed : PJ J16 G3 S✓ D✓

BW ($):	200/42
Protein BV (kg):	-8/47
Fat BV (kg):	8/47
Milk BV (ltr):	-507/49
Liveweight BV (kg):	-61/23
Fertility BV (%):	4.4/37
Functional Survival BV (%):	1.2/28
Somatic Cell BV:	-0.34/44
Fat %:	5.3
Protein %:	4

White Pine Reward Bell

Birth Ident: GDVD-19-88

Breed: J J16 G3 S✓ D✓

		PW ($):	371/86
BW ($):	241/48	Lwt BV (kg):	-59/26
Protein BV (kg):	-7/55	Fertility BV (%):	7.6/44
Fat BV (kg):	12/56	Func Surv BV (%) :	1.0/33
Milk BV (ltr):	-497/58	SCC BV:	-0.17/51

Age	Milk (ltr)	Protein (%)	Protein (kg)	Milkfat (%)	Milkfat (kg)	Days	LW
5 yr 0 m	3380	4.56	154	6.67	226	271	832
4 yr 0 m	3252	4.49	146	6.26	204	239	573
3 yr 0 m	3388	4.38	149	6.16	209	276	684
1 yr 11 m	2753	4.35	120	5.76	159	287	482
Avg	3193	4.45	142	6.24	199	268	4 Lacts.

GLOBAL BOUNTY REWARD ET

Birth Ident: MRTW-16-12 (318758)

Breed: PJ J16 G3 S✓ D✓

BW ($):	257/88	Lwt BV (kg):	-71/63
Protein BV (kg):	-4/96	Fertility BV (%):	5.3/92
Fat BV (kg):	15/96	Func Surv BV (%) :	1.1/77
Milk BV (ltr):	-282/96	SCC BV:	-0.26/95

MAXWELTON GSB LILLY

Birth Ident: JGRD-18-199 87 VG

Breed: PJ J16

BW ($): 301/48 PW ($): 278/77

Age	Milk (ltr)	Protein (%)	Protein (kg)	Milkfat (%)	Milkfat (kg)	Days	LW
3 yr 11 m	4321	4.22	182	5.55	240	305	316
1 yr 11 m	3595	4.19	150	5.11	184	285	286
Avg	3958	4.20	166	5.35	212	295	2 Lacts.

CRESCENT KENYA BOUNTY

Birth Ident: GFW-08-303 (309811)
Breed: PJ J16 S✓D✓
BW ($): 239/98

GLOBAL GENETIC GOLD S3J

Birth Ident: KFDF-10-16
Breed : SJ J16 VG4 S✓D✓
BW ($): 202/85 PW ($): 383/95

9 Lacts.	Milk	Protein (%)	Protein (kg)	Milkfat (%)	Milkfat (kg)	Days
D	5132	3.93	202	5.63	289	261

GLANTON SS BASTILLE S3J

Birth Ident: BHDQ-16-83 (317001)
Breed : SJ J16 S✓D✓
BW ($): 458/92

TARNHOWE RIFIC LILLIE

Birth Ident: DGJX-11-23
Breed : PJ J16 EX6
BW ($) : 132/47 PW ($): 108/57

3 Lacts.	Milk	Protein (%)	Protein (kg)	Milkfat (%)	Milkfat (kg)	Days
	3934	4.09	161	5.46	215	241

GLOBAL BOUNTY REWARD ET

Birth Ident: MRTW-16-12 (318758)

Breed: PJ J16 G3 S✓ D✓

BW ($):	257/88	Lwt BV (kg):	-71/63
Protein BV (kg):	-4/96	Fertility BV (%):	5.3/92
Fat BV (kg):	15/96	Func Surv BV (%) :	1.1/77
Milk BV (ltr):	-282/96	SCC BV:	-0.26/95

DAM:

Birth Ident: GDVD-14-91

Breed: J J16 G3 S✓

BW ($): 145/55 PW ($): 156/89

Age	Milk (ltr)	Protein (%)	Protein (kg)	Milkfat (%)	Milkfat (kg)	Days	LW
9 yr 0 m	3105	4.80	149	6.68	208	243	582
8 yr 0 m	2995	4.56	137	6.36	190	266	294
7 yr 0 m	3608	4.52	163	6.39	230	287	471
5 yr 0 m	3270	4.83	158	6.81	223	280	347
3 yr 11 m	2867	5.12	147	7.08	203	290	194
	Plus 2 unprinted lactations						
Avg	2952	4.78	141	6.70	198	275	7 Lacts.

CRESCENT KENYA BOUNTY

Birth Ident: GFW-08-303 (309811)
Breed: PJ J16 S✓D✓
BW ($): 239/98

GLOBAL GENETIC GOLD S3J

Birth Ident: KFDF-10-16
Breed: SJ J16 VG4 S✓D✓
BW ($): 202/85 PW ($): 383/95

9 Lacts.	Milk	Protein (%)	Protein (kg)	Milkfat (%)	Milkfat (kg)	Days
D	5132	3.93	202	5.63	289	261

MARSDEN NN EXCELL ET

Birth Ident: CGQN-07-108 (308588)
Breed: PJ J16
BW ($): 113/99

WHITE PINE JAVAD BELL

Birth Ident: GDVD-09-33
Breed: PJ J16 GP5
BW ($): 37/64 PW ($): 35/94

11 Lacts.	Milk	Protein (%)	Protein (kg)	Milkfat (%)	Milkfat (kg)	Days
	2898	4.64	134	6.41	186	222

Copyright 2025 LIC. All rights reserved

N = Induced T = At least 1 Abnormal Test in this Lactation
D = Lactation details include at least one derived test

= GeneMark DNA Profiled # = Parentage Uncertain D / S ✓ = Parentage Confirmed by DNA
Indices exclude genomic information with the exception of some historical Herd BW values

Three Generation Pedigree

LIC

LOT 8

MINDA

Livestock Improvement Corporation
New Zealand

AE Herd Averages as at
Ancestry : BW : PW :

PTPT / HERDCODE :
LOCATION :
DATE : 21/07/2025

Hauraki Jacko Virgil

S✓ D✓

Birth Ident: MQJT-23-192

Sex :	MALE
Breed :	JF J9F7
Date of Birth :	25/07/2023
BW ($):	280/34
Protein BV (kg):	13/37
Fat BV (kg):	30/37
Milk BV (ltr):	176/37
Liveweight BV (kg):	17/27
Fertility BV (%):	3.6/31
Functional Survival BV (%):	2.6/23
Somatic Cell BV:	-0.39/36
Overall Opinion BV:	0.25/27
Udder Overall BV:	0.10/31
Dairy Conformation BV:	0.46/35
Fat %:	5.2
Protein %:	3.9

A Xbred bull that has thrown more to the Jersey side. Was mated over some of our higher BW XB ylgs last year with no resulting calving difficulties

The information on this report is as recorded on the LIC MINDA database as at date of print, and LIC does not warrant the accuracy of the information provided

JULIAN JACARANDA J9F7

Birth Ident: HJQB-16-109 (518674)

Breed : JF J9F7 G3 S✓ D✓

BW ($):	276/89
Protein BV (kg):	18/93
Fat BV (kg):	27/93
Milk BV (ltr):	388/94
Liveweight BV (kg):	25/74
Fertility BV (%):	3.8/84
Functional Survival BV (%):	2.5/64
Somatic Cell BV:	-0.46/91
Fat %:	4.9
Protein %:	3.9

Hauraki G-Force Viv

Birth Ident: RMMC-20-413 85 VG

Breed: JF J9F7

		PW ($):	529/81
BW ($):	289/47	Lwt BV (kg):	9/31
Protein BV (kg):	8/52	Fertility BV (%):	3.4/39
Fat BV (kg):	32/53	Func Surv BV (%) :	2.8/29
Milk BV (ltr):	-35/56	SCC BV:	-0.33/50

Age	Milk (ltr)	Protein (%)	Protein (kg)	Milkfat (%)	Milkfat (kg)	Days	LW
4 yr 1 m	4594	3.92	180	5.47	251	215	1166
3 yr 0 m	4133	4.14	171	5.03	208	259 T	529
2 yr 0 m	3234	3.94	127	4.90	159	260	586
Avg	3987	4.00	159	5.17	206	245	3 Lacts.

Traits other than production (2023)

AM	ST	MS	OO	S	W	C	RA	R	L	US	FU	RU	FT	RT	TL	UO	DC
0	0	0	0	4	0	8	5	7	6	8	6	8	5	6	4	7	8

DRYSDALES SOVEREIGN

Birth Ident: CBBP-10-75 (511051)

Breed: FJ F8J8 G3 S✓ D✓

BW ($):	113/99	Lwt BV (kg):	-1/99
Protein BV (kg):	-3/99	Fertility BV (%):	3.2/99
Fat BV (kg):	2/99	Func Surv BV (%) :	1.9/99
Milk BV (ltr):	-161/99	SCC BV:	-0.49/99

DAM:

Birth Ident: HJQB-11-6

Breed: JF J10F6 G3 S✓

BW ($): 317/75 PW ($): 514/90

Age	Milk (ltr)	Protein (%)	Protein (kg)	Milkfat (%)	Milkfat (kg)	Days	LW
8 yr 11 m	7613	3.75	286	4.73	360	281	408
7 yr 2 m	5714	3.79	216	4.23	242	220	329
6 yr 0 m	6438	3.91	252	4.38	282	239	418
5 yr 1 m	4024	4.08	164	4.68	188	217	125
4 yr 2 m	4047	3.72	151	3.83	155	149	423
	Plus 2 unprinted lactations						
Avg	5655	3.89	220	4.41	249	234	7 Lacts.

PRIESTS SOLARIS-ET

Birth Ident: JVLH-07-183 (508154)
Breed: JF J10F6 S✓D✓
BW ($): 189/99

DAM:
Birth Ident: CBBP-06-15
Breed : FJ F10J6 S✓
BW ($): 8/62 PW ($): 259/88

7 Lacts.	Milk	Protein (%)	Protein (kg)	Milkfat (%)	Milkfat (kg)	Days
	5291	4.01	212	4.68	248	221

OKURA LIKA MURMUR S3J

Birth Ident: CFWR-05-95 (306549)
Breed : SJ J16 S✓D✓
BW ($): 106/99

DAM:
Birth Ident: HJQB-09-18
Breed : FJ F12J4
BW ($) : 146/54 PW ($): 356/87

5 Lacts.	Milk	Protein (%)	Protein (kg)	Milkfat (%)	Milkfat (kg)	Days
	4749	3.92	186	4.74	225	223

VAN STRAALENS G-FORCE

Birth Ident: GYJH-12-25 (513019)

Breed: JF J11F5 G3 S✓ D✓

BW ($):	236/91	Lwt BV (kg):	16/93
Protein BV (kg):	-8/92	Fertility BV (%):	6.7/83
Fat BV (kg):	29/92	Func Surv BV (%) :	4.3/67
Milk BV (ltr):	-503/93	SCC BV:	-0.28/90

HAURAKI SIERRA VIVI

Birth Ident: RMMC-17-17 84 GP

Breed: FJ F9J7 G3 S✓ D✓

BW ($): 255/52 PW ($): 411/88

Age	Milk (ltr)	Protein (%)	Protein (kg)	Milkfat (%)	Milkfat (kg)	Days	LW
7 yr 1 m	4692	4.22	198	5.37	252	227	971
6 yr 1 m	4080	4.27	174	5.35	218	221	607
5 yr 2 m	4070	4.29	174	4.86	198	202	579
4 yr 0 m	4460	4.51	201	5.31	237	263 T	490
3 yr 0 m	4667	4.47	209	5.29	247	285	323
	Plus 1 unprinted lactation						
Avg	4222	4.36	184	5.25	222	242	6 Lacts.

OKURA LT INTEGRITY

Birth Ident: CFWR-10-114 (311013)
Breed: PJ J16 S✓D✓
BW ($): 325/99

DAM:
Birth Ident: GYJH-04-18
Breed: FJ F10J6 S✓
BW ($): 161/66 PW ($): 425/90

10 Lacts.	Milk	Protein (%)	Protein (kg)	Milkfat (%)	Milkfat (kg)	Days
D	5798	4.10	238	5.57	323	254

PRIESTS SIERRA

Birth Ident: HHRY-10-1 (511011)
Breed: FJ F11J5 S✓D✓
BW ($): 210/99

HAURAKI CHECK VIVI

Birth Ident: GFW-13-29
Breed: JF J10F6 S✓
BW ($): 244/58 PW ($): 515/89

7 Lacts.	Milk	Protein (%)	Protein (kg)	Milkfat (%)	Milkfat (kg)	Days
	4243	4.66	198	6.10	259	265

Copyright 2025 LIC. All rights reserved

N = Induced T = At least 1 Abnormal Test in this Lactation
D = Lactation details include at least one derived test

= GeneMark DNA Profiled # = Parentage Uncertain D / S ✓ = Parentage Confirmed by DNA
Indices exclude genomic information with the exception of some historical Herd BW values

NZAEL
CROSSBRED

YEARLING JERSEY BULLS

Internal Animal Key = 46729488

Three Generation Pedigree

LIC

LOT 9

PJ AG Ltd

New Zealand

MINDA

Herd Averages as at 19/07/2025
Ancestry : 99% BW : 241/50 PW : 242/67

PTPT / HERDCODE : DYKB 2 / 20316
LOCATION : N053-089-955 / 2
DATE : 20/07/2025

A2A2

G3 S✓ D✓

LITTLE RIVER GSB PODRICK

Birth Ident: DYKB-24-121

Sex :	MALE
Breed :	J J16
Date of Birth :	24/07/2024
BW ($):	387/38
Protein BV (kg):	9/37
Fat BV (kg):	33/38
Milk BV (ltr):	-54/40
Liveweight BV (kg):	-38/40
Fertility BV (%):	6.0/34
Functional Survival BV (%):	1.5/30
Somatic Cell BV:	-0.39/36
Overall Opinion BV:	0.29/32
Udder Overall BV:	0.24/37
Dairy Conformation BV:	0.34/35
Fat %:	5.4
Protein %:	4

GLANTON SS BASTILLE S3J

Birth Ident: BHDQ-16-83 (317001)

Breed : SJ J16 G3 S✓ D✓

BW ($):	458/92
Protein BV (kg):	10/94
Fat BV (kg):	39/94
Milk BV (ltr):	-146/95
Liveweight BV (kg):	-41/89
Fertility BV (%):	5.6/89
Functional Survival BV (%):	1.8/76
Somatic Cell BV:	-0.45/93
Fat %:	5.7
Protein %:	4.1

LITTLE RIVER FLD PINKY

Birth Ident: DYKB-20-43

Breed: J J16 G3 S✓ D✓

PW ($): 526/86

BW ($):	322/57	Lwt BV (kg):	-34/69
Protein BV (kg):	7/54	Fertility BV (%):	6.3/46
Fat BV (kg):	28/55	Func Surv BV (%) :	1.1/42
Milk BV (ltr):	37/57	SCC BV:	-0.34/52

Age	Milk (ltr)	Protein (%)	Protein (kg)	Milkfat (%)	Milkfat (kg)	Days	LW
4 yr 0 m	5752	4.07	234	5.37	309	292	1044
3 yr 0 m	5076	4.01	204	5.58	283	284	729
2 yr 0 m	4665	3.85	180	5.50	257	270	615
Avg	5164	3.99	206	5.48	283	282	3 Lacts.

STRATFORD WTH STRIDER S2J

Birth Ident: BLYY-09-47 (310026)

Breed: SJ J16 G3,G1 S✓ D✓

BW ($):	241/99	Lwt BV (kg):	-49/98
Protein BV (kg):	-2/99	Fertility BV (%):	7.2/99
Fat BV (kg):	8/99	Func Surv BV (%) :	0.1/97
Milk BV (ltr):	-444/99	SCC BV:	-0.44/99

GLANTON DEGREES BRANKA ET

Birth Ident: BHDQ-13-60

Breed: PJ J16 G3 VG2 S✓ D✓

BW ($): 318/69 PW ($): 468/73

Age	Milk (ltr)	Protein (%)	Protein (kg)	Milkfat (%)	Milkfat (kg)	Days	LW
2 yr 10 m	3996	4.35	174	6.13	245	234	374
1 yr 10 m	4306	4.41	190	6.04	260	243 T	657
Avg	4151	4.38	182	6.08	252	239	2 Lacts.

BELLS OI FLOYD S3J

Birth Ident: XKG-13-88 (314004)

Breed: SJ J15F1 G3 S✓ D✓

BW ($):	334/99	Lwt BV (kg):	-9/99
Protein BV (kg):	8/99	Fertility BV (%):	8.9/99
Fat BV (kg):	26/99	Func Surv BV (%) :	2.3/99
Milk BV (ltr):	-104/99	SCC BV:	-0.17/99

KAITAKA TRAIL BLOSSOM

Birth Ident: DDTB-10-23

Breed: PJ J16 G3 EX2 S✓ D✓

BW ($): 212/69 PW ($): 472/90

Age	Milk (ltr)	Protein (%)	Protein (kg)	Milkfat (%)	Milkfat (kg)	Days	LW
12 yr 0 m	D 2256	3.73	84	4.85	109	113 T	341
11 yr 1 m	D 3007	3.77	113	4.04	121	200 T	525
10 yr 0 m	5849	4.05	237	5.34	312	279	539
9 yr 0 m	5167	4.06	210	5.15	266	207 T	552
8 yr 0 m	5525	3.91	216	5.36	296	253	381
Plus 6 unprinted lactations							
Avg	D 4351	4.03	175	5.31	231	220	11 Lacts.

WILLIAMS TGM HENRY
Birth Ident: LNWM-05-43 (306047)
Breed: PJ J16 S✓D✓ BW ($): 83/99

STRATFORD DODDYS DAME S3J
Birth Ident: BLYY-05-35
Breed : SJ J16 S✓D✓
BW ($): 144/66 PW ($): 340/90

9 Lacts. Milk	Protein (%)	Protein (kg)	Milkfat (%)	Milkfat (kg)	Days
4079	4.67	191	6.19	252	236

ARRIETA NN DEGREE ET
Birth Ident: JYNN-07-21 (308583)
Breed : PJ J16 S✓D✓ BW ($): 209/99

GLANTON MANS BLANCHE
Birth Ident: BHDQ-05-8
Breed : PJ J16 VG4 S✓
BW ($) : 217/80 PW ($): 497/89

9 Lacts. Milk	Protein (%)	Protein (kg)	Milkfat (%)	Milkfat (kg)	Days
3618	4.41	159	5.99	217	197

OKURA LT INTEGRITY
Birth Ident: CFWR-10-114 (311013)
Breed: PJ J16 S✓D✓ BW ($): 325/99

BELLS FIONA S2J
Birth Ident: XKG-10-31
Breed: SJ J14F2 GP3 S✓D✓
BW ($): 311/71 PW ($): 572/90

9 Lacts. Milk	Protein (%)	Protein (kg)	Milkfat (%)	Milkfat (kg)	Days
D 5354	4.18	224	5.49	294	231

LYNBROOK OPIUM TRAIL
Birth Ident: DQBT-07-9 (308085)
Breed: PJ J16 S✓D✓ BW ($): 143/98

WHANAKI CF MARSHALL BLOOM
Birth Ident: CJVW-05-87
Breed: PJ J16 EX8 S✓
BW ($): 84/66 PW ($): 59/92

9 Lacts. Milk	Protein (%)	Protein (kg)	Milkfat (%)	Milkfat (kg)	Days
3537	4.16	147	5.42	192	269

At 387 BW Podrick is the highest BW bull of the sale. His production traits are comparable to the top 10 bulls on the RAS list. His grandamam Blossom did 11 lactations and was a family favourite.

Traits other than production (2023)

AM	ST	MS	OO	S	W	C	RA	R	L	US	FU	RU	FT	RT	TL	UO	DC
0	0	0	0	6	0	6	5	6	6	7	6	6	5	6	5	6	6

The information on this report is as recorded on the LIC MINDA database as at date of print, and LIC does not warrant the accuracy of the information provided

Copyright 2025 LIC. All rights reserved

N = Induced T = At least 1 Abnormal Test in this Lactation
D = Lactation details include at least one derived test

= GeneMark DNA Profiled # = Parentage Uncertain D / S ✓ = Parentage Confirmed by DNA
Indices exclude genomic information with the exception of some historical Herd BW values

Internal Animal Key = 46669692

Three Generation Pedigree

LIC

LOT 10

PJ AG Ltd

New Zealand

MINDA

Herd Averages as at 19/07/2025
Ancestry : 99% BW : 241/50 PW : 242/67

PTPT / HERDCODE : DYKB 2 / 20316
LOCATION : N053-089-955 / 2
DATE : 20/07/2025

A1A2

G3 S✓ D✓

LITTLE RIVER DD NORMIE

Birth Ident: DYKB-24-118

Sex :	MALE
Breed :	J J16
Date of Birth :	24/07/2024
BW ($):	322/39
Protein BV (kg):	-2/39
Fat BV (kg):	25/39
Milk BV (ltr):	-508/39
Liveweight BV (kg):	-48/41
Fertility BV (%):	5.2/35
Functional Survival BV (%):	1.7/31
Somatic Cell BV:	-0.67/44
Overall Opinion BV:	0.12/33
Udder Overall BV:	0.31/37
Dairy Conformation BV:	0.11/36
Fat %:	5.9
Protein %:	4.1

WEE BURN DESI DON

Birth Ident: MNPX-18-34 (319060)

Breed : PJ J16 G3 S✓ D✓

BW ($):	415/95
Protein BV (kg):	1/97
Fat BV (kg):	30/97
Milk BV (ltr):	-603/98
Liveweight BV (kg):	-60/91
Fertility BV (%):	5.3/95
Functional Survival BV (%):	1.8/83
Somatic Cell BV:	-1.01/97
Fat %:	6.1
Protein %:	4.3

LITTLE RIVER PGW NONI

Birth Ident: DYKB-19-48

Breed: PJ J16 G3 84 GP S✓

PW ($): 340/93

BW ($):	236/58	Lwt BV (kg):	-37/73
Protein BV (kg):	-4/56	Fertility BV (%):	5.2/47
Fat BV (kg):	20/56	Func Surv BV (%) :	1.6/42
Milk BV (ltr):	-413/59	SCC BV:	-0.34/53

Age	Milk (ltr)	Protein (%)	Protein (kg)	Milkfat (%)	Milkfat (kg)	Days	LW
5 yr 0 m	5674	4.06	230	6.01	341	292	830
3 yr 11 m	4411	4.33	191	6.49	286	285	410
2 yr 11 m	4618	4.27	197	5.88	272	285	347
2 yr 0 m	3185	3.91	125	5.91	188	252	188
Avg	4472	4.15	186	6.08	272	279	4 Lacts.

ARRIETA TERRIFIC DESI ET

Birth Ident: JYNN-11-7 (312047)

Breed: PJ J16 G3 S✓

BW ($):	258/98	Lwt BV (kg):	-53/98
Protein BV (kg):	-12/99	Fertility BV (%):	6.3/98
Fat BV (kg):	10/99	Func Surv BV (%) :	1.7/94
Milk BV (ltr):	-976/99	SCC BV:	-0.74/99

WEE BURN KPIN DEE S3J

Birth Ident: MNPX-14-32

Breed: SJ J16 G3 VG4 S✓ D✓

BW ($): 235/71 PW ($): 517/90

Age	Milk (ltr)	Protein (%)	Protein (kg)	Milkfat (%)	Milkfat (kg)	Days	LW
9 yr 11 m	7197	4.21	303	6.00	432	300 T	975
9 yr 0 m	6543	4.24	278	6.21	406	280	937
8 yr 1 m	6044	4.25	257	5.83	352	252	652
6 yr 11 m	6335	4.45	282	6.12	388	305	590
5 yr 11 m	6791	4.28	291	6.02	409	305	416
Plus 4 unprinted lactations							
Avg	5958	4.34	259	6.13	365	288	9 Lacts.

PUKEROA GUN WALKER JG

Birth Ident: HLB-13-50 (314531)

Breed: PJ J16 G3 S✓ D✓

BW ($):	146/98	Lwt BV (kg):	-55/97
Protein BV (kg):	-7/99	Fertility BV (%):	4.0/99
Fat BV (kg):	4/99	Func Surv BV (%) :	0.6/96
Milk BV (ltr):	-542/99	SCC BV:	-0.31/99

LITTLE RIVER MAU NITA S3J

Birth Ident: DYKB-10-38

Breed: SJ J16 EX2 S✓

BW ($): 293/71 PW ($): 499/90

Age	Milk (ltr)	Protein (%)	Protein (kg)	Milkfat (%)	Milkfat (kg)	Days	LW
12 yr 0 m	2580	3.98	103	6.06	156	129	310
10 yr 0 m	4501	4.10	184	6.01	270	272	294
9 yr 0 m	5123	4.47	229	6.08	312	278	467
8 yr 0 m	5653	4.08	231	5.87	332	269	415
7 yr 0 m	3955	4.10	162	6.12	242	188	327
Plus 5 unprinted lactations							
Avg	4229	4.18	177	6.04	256	226	10 Lacts.

LYNBROOK TERRIFIC ET S3J
Birth Ident: DQBT-08-38 (309084)
Breed: SJ J16 S✓D✓ BW ($): 241/99

ARRIETA MAUNGAS DESI
Birth Ident: JYNN-05-122
Breed : PJ J16 VG4 S✓
BW ($): 80/83 PW ($): 235/84

4 Lacts. Milk	Protein (%)	Protein (kg)	Milkfat (%)	Milkfat (kg)	Days
2974	4.54	135	6.31	188	257

ROMA MURMUR KINGPIN S3J
Birth Ident: BBGX-11-86 (312501)
Breed : SJ J16 S✓D✓ BW ($): 168/99

WEE BURN NEVVY DUDE S3J
Birth Ident: MNPX-08-34
Breed : SJ J16 VG4 S✓D✓
BW ($) : 172/60 PW ($): 310/88

8 Lacts. Milk	Protein (%)	Protein (kg)	Milkfat (%)	Milkfat (kg)	Days
3902	4.59	179	6.93	270	257

LEITHLEA GUN OF A SUN
Birth Ident: BGTR-08-110 (309727)
Breed: PJ J16 S✓D✓ BW ($): 68/98

PUKEROA ZELLAS BELLERO
Birth Ident: HLB-10-8
Breed: PJ J16 VG2 S✓
BW ($): 141/82 PW ($): 381/80

2 Lacts. Milk	Protein (%)	Protein (kg)	Milkfat (%)	Milkfat (kg)	Days
D 4159	4.00	166	5.20	216	239

MARSDEN SN MAUMAU
Birth Ident: CGQN-07-77 (308593)
Breed: PJ J16 S✓D✓ BW ($): 171/96

LITTLE RIVER NANNY S2J
Birth Ident: DYKB-06-39
Breed: SJ J16 VG2
BW ($): 81/62 PW ($): 311/90

7 Lacts. Milk	Protein (%)	Protein (kg)	Milkfat (%)	Milkfat (kg)	Days
4112	4.31	177	6.60	271	244

Descending from Nita the dam of Nucleus. His amazing sire Don disappointingly didn't get widespread use and his semen was difficult to get hold of. Matriarch Genetics is marketing Nifty out of the maternal sister Noni.

Traits other than production (2023)

AM	ST	MS	OO	S	W	C	RA	R	L	US	FU	RU	FT	RT	TL	UO	DC
0	0	0	0	5	0	7	5	6	6	6	6	7	5	7	5	6	7

The information on this report is as recorded on the LIC MINDA database as at date of print, and LIC does not warrant the accuracy of the information provided

Copyright 2025 LIC. All rights reserved

N = Induced T = At least 1 Abnormal Test in this Lactation
D = Lactation details include at least one derived test

= GeneMark DNA Profiled # = Parentage Uncertain D / S ✓ = Parentage Confirmed by DNA
Indices exclude genomic information with the exception of some historical Herd BW values

Three Generation Pedigree

LIC **LOT 11** MINDA

Livestock Improvement Corporation
New Zealand

AE Herd Averages as at
Ancestry : BW : PW :

PTPT / HERDCODE :
LOCATION :
DATE : 23/07/2025

A2A2

G3 S✓ D✓

Crescent Lawson Liam

Birth Ident: TXTT-24-619

Sex :	MALE
Breed :	J J16
Date of Birth :	6/07/2024
BW ($):	325/36
Protein BV (kg):	0/38
Fat BV (kg):	21/39
Milk BV (ltr):	-331/39
Liveweight BV (kg):	-64/30
Fertility BV (%):	8.1/31
Functional Survival BV (%):	-0.2/26
Somatic Cell BV:	-0.21/35
Overall Opinion BV:	0.28/29
Udder Overall BV:	0.43/35
Dairy Conformation BV:	0.25/39
Fat %:	5.5
Protein %:	4.1

GLENUI SS LIAM ET S3J

Birth Ident: DTJJ-17-22 (318517)

Breed : SJ J16 G3 S✓ D✓

BW ($):	337/89
Protein BV (kg):	3/91
Fat BV (kg):	22/91
Milk BV (ltr):	-239/92
Liveweight BV (kg):	-45/88
Fertility BV (%):	10.6/77
Functional Survival BV (%):	1.6/64
Somatic Cell BV:	0.06/89
Fat %:	5.4
Protein %:	4

STRATFORD WTH STRIDER S2J

Birth Ident: BLYY-09-47 (310026)

Breed: SJ J16 G3,G1 S✓ D✓

BW ($):	241/99	Lwt BV (kg):	-49/98
Protein BV (kg):	-2/99	Fertility BV (%):	7.2/99
Fat BV (kg):	8/99	Func Surv BV (%) :	0.1/97
Milk BV (ltr):	-444/99	SCC BV:	-0.44/99

GLENUI INTEGRITY LACE ET

Birth Ident: DTJJ-12-9

Breed: PJ J16 G3 VG7 S✓ D✓

BW ($): 278/87 PW ($): 605/96

Age	Milk (ltr)	Protein (%)	Protein (kg)	Milkfat (%)	Milkfat (kg)	Days	LW
12 yr 0 m	4603	4.10	189	5.63	259	232	430
9 yr 1 m	6630	4.26	282	5.70	378	286	528
8 yr 2 m	4038	4.95	200	6.80	275	230 T	291
7 yr 0 m	6364	4.39	279	6.03	384	283	505
6 yr 0 m	6508	4.27	278	5.93	386	269	516
Plus 4 unprinted lactations							
Avg	5329	4.36	232	5.97	318	266	8 Lacts.

WILLIAMS TGM HENRY

Birth Ident: LNWM-05-43 (306047)

Breed: PJ J16 S✓D✓ BW ($): 83/99

STRATFORD DODDYS DAME S3J

Birth Ident: BLYY-05-35

Breed : SJ J16 S✓D✓

BW ($): 144/66 PW ($): 340/90

9 Lacts. Milk	Protein (%)	Protein (kg)	Milkfat (%)	Milkfat (kg)	Days
4079	4.67	191	6.19	252	236

OKURA LT INTEGRITY

Birth Ident: CFWR-10-114 (311013)

Breed : PJ J16 S✓D✓ BW ($): 325/99

GLENUI NEVYS LACY

Birth Ident: DTJJ-06-21

Breed : PJ J16 GP4 S✓

BW ($) : 174/71 PW ($): 413/96

7 Lacts. Milk	Protein (%)	Protein (kg)	Milkfat (%)	Milkfat (kg)	Days
3684	4.59	169	6.61	243	261

CRESCENT BOUNTY DILLY

Birth Ident: GFW-18-20

Breed: PJ J16 G3 85 VG S✓

		PW ($):	528/88
BW ($):	302/52	Lwt BV (kg):	-83/33
Protein BV (kg):	-2/59	Fertility BV (%):	5.7/46
Fat BV (kg):	19/60	Func Surv BV (%) :	-2.0/39
Milk BV (ltr):	-423/59	SCC BV:	-0.49/51

Age	Milk (ltr)	Protein (%)	Protein (kg)	Milkfat (%)	Milkfat (kg)	Days	LW
6 yr 1 m	3604	4.21	152	5.81	209	222	904
5 yr 0 m	3995	4.49	179	6.26	250	250	604
4 yr 0 m	4208	4.50	189	5.90	248	254	601
3 yr 0 m	3526	4.37	154	5.89	208	236	476
1 yr 11 m	3562	4.49	160	6.03	215	282	438
Avg	3779	4.42	167	5.98	226	249	5 Lacts.

CRESCENT KENYA BOUNTY

Birth Ident: GFW-08-303 (309811)

Breed: PJ J16 G3 S✓ D✓

BW ($):	239/98	Lwt BV (kg):	-88/94
Protein BV (kg):	-9/99	Fertility BV (%):	4.8/98
Fat BV (kg):	13/99	Func Surv BV (%) :	-1.5/92
Milk BV (ltr):	-433/99	SCC BV:	-0.36/98

CRESCENT MZ DOMINETTE ET

Birth Ident: MRTW-13-167

VG4

Breed: PJ J16

BW ($): 243/53 PW ($): 469/86

Age	Milk (ltr)	Protein (%)	Protein (kg)	Milkfat (%)	Milkfat (kg)	Days	LW
8 yr 1 m	2758	4.63	128	5.75	159	182	169
7 yr 2 m	3915	4.58	179	6.01	235	232	440
6 yr 2 m	3765	4.69	177	6.23	235	234	369
5 yr 0 m	4414	4.68	207	6.19	273	275	436
4 yr 1 m	4164	4.62	192	6.23	259	259	479
Plus 1 unprinted lactation							
Avg	3735	4.63	173	6.14	229	242	6 Lacts.

OKURA NEVVY KENYA ET

Birth Ident: CFWR-06-132 (307516)

Breed: PJ J16 S✓D✓ BW ($): 97/96

CRESCENT TGM BALLERINA

Birth Ident: GFW-05-57

Breed: PJ J16 VG4 S✓

BW ($): 150/78 PW ($): 241/92

9 Lacts. Milk	Protein (%)	Protein (kg)	Milkfat (%)	Milkfat (kg)	Days
3739	4.17	156	6.07	227	252

PUKEROA TGM MANZELLO

Birth Ident: HLB-07-58 (308533)

Breed: PJ J16 S✓D✓ BW ($): 214/99

CRESCENT STANZA DONNELLY ET

Birth Ident: GFW-07-59

Breed: PJ J16 EX4 S✓D✓

BW ($): 94/61 PW ($): 341/89

7 Lacts. Milk	Protein (%)	Protein (kg)	Milkfat (%)	Milkfat (kg)	Days
3706	4.19	155	5.28	196	221

A bull fit for any herd in NZ. And a good strong individual too. Four generations of outstanding producers on the bottom line going back to Cr JA Dominette. These four cows have PWs averaging more than double their BWs. It was something of a disappointment that neither this guy nor his half brother as the next lot. were selected

Traits other than production (2023)

AM	ST	MS	OO	S	W	C	RA	R	L	US	FU	RU	FT	RT	TL	UO	DC
0	0	0	0	4	0	8	4	7	6	8	8	7	5	6	4	8	7

Copyright 2025 LIC. All rights reserved

N = Induced T = At least 1 Abnormal Test in this Lactation
D = Lactation values include at least 1 derived test

= GeneMark DNA Profiled # = Parentage Uncertain D / S ✓ = Parentage Confirmed by DNA
Indices exclude genomic information with the exception of some historical Herd BW values

Three Generation Pedigree

LIC **LOT 12** MINDA

Livestock Improvement Corporation
New Zealand

AE Herd Averages as at
Ancestry : BW : PW :

PTPT / HERDCODE :
LOCATION :
DATE : 21/07/2025

A2A2

G3 S✓ D✓

Crescent Charnock Lawson

Birth Ident: GFW-24-131

Sex :	MALE
Breed :	J J16
Date of Birth :	28/08/2024
BW ($):	318/35
Protein BV (kg):	1/37
Fat BV (kg):	25/37
Milk BV (ltr):	-348/36
Liveweight BV (kg):	-51/30
Fertility BV (%):	5.0/29
Functional Survival BV (%):	-0.2/23
Somatic Cell BV:	-0.38/34
Overall Opinion BV:	0.17/25
Udder Overall BV:	0.27/34
Dairy Conformation BV:	0.45/37
Fat %:	5.7
Protein %:	4.1

NO BULL CARRICK CHARNOCK

Birth Ident: QHLW-19-95 (320541)

Breed : PJ J16 G3 S✓ D✓

BW ($):	338/84
Protein BV (kg):	3/84
Fat BV (kg):	32/85
Milk BV (ltr):	-274/87
Liveweight BV (kg):	-20/89
Fertility BV (%):	4.2/69
Functional Survival BV (%):	1.7/54
Somatic Cell BV:	-0.26/84
Fat %:	5.7
Protein %:	4.1

PUKETAWA KING CARRICK JG

Birth Ident: BHYD-13-60 (314515)

Breed: PJ J16 G3 S✓ D✓

BW ($):	344/99	Lwt BV (kg):	-57/99
Protein BV (kg):	-2/99	Fertility BV (%):	8.1/99
Fat BV (kg):	21/99	Func Surv BV (%) :	1.0/99
Milk BV (ltr):	-561/99	SCC BV:	-0.54/99

GAYDENE TERIFIC CHARLOTTE

Birth Ident: JWM-16-25

Breed: PJ J16 G3 S✓

BW ($): 171/61 PW ($): 150/93

Age	Milk (ltr)	Protein (%)	Protein (kg)	Milkfat (%)	Milkfat (kg)	Days	LW
8 yr 0 m	2496	3.97	99	4.91	122	156	43
7 yr 0 m	3975	4.17	166	5.17	205	258	166
5 yr 8 m	2776	3.85	107	4.72	131	172	-16
4 yr 1 m	3857	3.52	136	4.65	179	216	242
3 yr 0 m	4960	3.74	186	4.97	247	252	330
Plus 1 unprinted lactation							
Avg	3672	3.78	139	4.87	179	210	6 Lacts.

ROMA MURMUR KINGPIN S3J

Birth Ident: BBGX-11-86 (312501)

Breed: SJ J16 S✓D✓ BW ($): 168/99

PUKETAWA MAU CORONA

Birth Ident: BHYD-10-53

Breed : PJ J16 EX3 S✓

BW ($): 357/67 PW ($): 652/89

12 Lacts. Milk	Protein (%)	Protein (kg)	Milkfat (%)	Milkfat (kg)	Days
3345	4.48	150	5.67	190	213

LYNBROOK TERRIFIC ET S3J

Birth Ident: DQBT-08-38 (309084)

Breed : SJ J16 S✓D✓ BW ($): 241/99

GAYDENE JOSKIN OLA

Birth Ident: JWM-12-17

Breed : PJ J16

BW ($) : 18/55 PW ($): -67/90

8 Lacts. Milk	Protein (%)	Protein (kg)	Milkfat (%)	Milkfat (kg)	Days
D 3523	4.04	142	5.53	195	221

CRESCENT BOUNTY DILLY

Birth Ident: GFW-18-20

Breed: PJ J16 G3 85 VG S✓

		PW ($):	528/88
BW ($):	302/52	Lwt BV (kg):	-83/33
Protein BV (kg):	-2/59	Fertility BV (%):	5.7/46
Fat BV (kg):	19/60	Func Surv BV (%) :	-2.0/39
Milk BV (ltr):	-423/59	SCC BV:	-0.49/51

Age	Milk (ltr)	Protein (%)	Protein (kg)	Milkfat (%)	Milkfat (kg)	Days	LW
6 yr 1 m	3604	4.21	152	5.81	209	222	904
5 yr 0 m	3995	4.49	179	6.26	250	250	604
4 yr 0 m	4208	4.50	189	5.90	248	254	601
3 yr 0 m	3526	4.37	154	5.89	208	236	476
1 yr 11 m	3562	4.49	160	6.03	215	282	438
Avg	3779	4.42	167	5.98	226	249	5 Lacts.

CRESCENT KENYA BOUNTY

Birth Ident: GFW-08-303 (309811)

Breed: PJ J16 G3 S✓ D✓

BW ($):	239/98	Lwt BV (kg):	-88/94
Protein BV (kg):	-9/99	Fertility BV (%):	4.8/98
Fat BV (kg):	13/99	Func Surv BV (%) :	-1.5/92
Milk BV (ltr):	-433/99	SCC BV:	-0.36/98

CRESCENT MZ DOMINETTE ET

Birth Ident: MRTW-13-167

VG4

Breed: PJ J16

BW ($): 243/53 PW ($): 469/86

Age	Milk (ltr)	Protein (%)	Protein (kg)	Milkfat (%)	Milkfat (kg)	Days	LW
8 yr 1 m	2758	4.63	128	5.75	159	182	169
7 yr 2 m	3915	4.58	179	6.01	235	232	440
6 yr 2 m	3765	4.69	177	6.23	235	234	369
5 yr 0 m	4414	4.68	207	6.19	273	275	436
4 yr 1 m	4164	4.62	192	6.23	259	259	479
Plus 1 unprinted lactation							
Avg	3735	4.63	173	6.14	229	242	6 Lacts.

OKURA NEVVY KENYA ET

Birth Ident: CFWR-06-132 (307516)

Breed: PJ J16 S✓D✓ BW ($): 97/96

CRESCENT TGM BALLERINA

Birth Ident: GFW-05-57

Breed: PJ J16 VG4 S✓

BW ($): 150/78 PW ($): 241/92

9 Lacts. Milk	Protein (%)	Protein (kg)	Milkfat (%)	Milkfat (kg)	Days
D 3739	4.17	156	6.07	227	252

PUKEROA TGM MANZELLO

Birth Ident: HLB-07-58 (308533)

Breed: PJ J16 S✓D✓ BW ($): 214/99

CRESCENT STANZA DONNELLY ET

Birth Ident: GFW-07-59

Breed: PJ J16 EX4 S✓D✓

BW ($): 94/61 PW ($): 341/89

7 Lacts. Milk	Protein (%)	Protein (kg)	Milkfat (%)	Milkfat (kg)	Days
3706	4.19	155	5.28	196	221

Similar comments to his half brother, Lot 11. Smaller representing he was born 7 weeks later. Every sire in this pedigree has excelled. And a great female line

Traits other than production (2023)

AM	ST	MS	OO	S	W	C	RA	R	L	US	FU	RU	FT	RT	TL	UO	DC
0	0	0	0	4	0	8	4	7	6	8	8	7	5	6	4	8	7

The information on this report is as recorded on the LIC MINDA database as at date of print, and LIC does not warrant the accuracy of the information provided

Copyright 2025 LIC. All rights reserved

N = Induced T = At least 1 Abnormal Test in this Lactation
D = Lactation details include at least one derived test

= GeneMark DNA Profiled # = Parentage Uncertain D / S ✓ = Parentage Confirmed by DNA
Indices exclude genomic information with the exception of some historical Herd BW values

Three Generation Pedigree

LOT 13

PJ AG Ltd

New Zealand

Herd Averages as at 19/07/2025
Ancestry : 99% BW : 241/50 PW : 242/67

PTPT / HERDCODE : DYKB 2 / 20316
LOCATION : N053-089-955 / 2
DATE : 20/07/2025

A2A2

G3 S✓ D✓

LITTLE RIVER OPL DETOUR

Birth Ident: DYKB-24-116

Sex :	MALE
Breed :	J J16
Date of Birth :	21/07/2024
BW ($):	321/37
Protein BV (kg):	2/36
Fat BV (kg):	33/37
Milk BV (ltr):	-347/38
Liveweight BV (kg):	-40/41
Fertility BV (%):	4.1/32
Functional Survival BV (%):	-0.1/27
Somatic Cell BV:	-0.09/36
Overall Opinion BV:	0.30/32
Udder Overall BV:	0.41/37
Dairy Conformation BV:	0.34/35
Fat %:	5.9
Protein %:	4.1

OKURA PEPPER LUCCA

Birth Ident: CFWR-17-86 (318001)

Breed : PJ J16 G3 S✓ D✓

BW ($):	377/91
Protein BV (kg):	5/91
Fat BV (kg):	42/92
Milk BV (ltr):	-311/93
Liveweight BV (kg):	-36/95
Fertility BV (%):	1.4/84
Functional Survival BV (%):	0.4/67
Somatic Cell BV:	-0.30/90
Fat %:	6
Protein %:	4.1

LITTLE RIVER CAR DEJAVUE

Birth Ident: DYKB-20-13

Breed: J J16 G3 S✓ D✓

		PW ($):	481/87
BW ($):	263/57	Lwt BV (kg):	-43/70
Protein BV (kg):	0/54	Fertility BV (%):	6.8/45
Fat BV (kg):	25/55	Func Surv BV (%) :	-0.5/40
Milk BV (ltr):	-382/58	SCC BV:	0.12/52

Age	Milk (ltr)	Protein (%)	Protein (kg)	Milkfat (%)	Milkfat (kg)	Days	LW
4 yr 0 m	5298	4.42	234	6.26	332	292	1097
3 yr 0 m	4097	4.50	184	6.63	272	269	706
2 yr 0 m	3945	4.23	167	6.41	253	277	521
Avg	4447	4.39	195	6.42	286	279	3 Lacts.

Detour is from family that is fast becoming one of the best at Little River. Cows from this family tend to be taller in stature with tidy mature udders and plenty of milk. PWs all well above BW. Solid all round BVs.

Traits other than production (2023)

AM	ST	MS	OO	S	W	C	RA	R	L	US	FU	RU	FT	RT	TL	UO	DC
0	0	0	0	6	0	7	5	7	6	7	5	7	5	8	4	6	7

ROMA DEGREE PEPPER

Birth Ident: BBGX-14-109 (315023)

Breed: PJ J16 G3 S✓ D✓

BW ($):	187/94	Lwt BV (kg):	-25/96
Protein BV (kg):	-2/94	Fertility BV (%):	4.1/88
Fat BV (kg):	16/94	Func Surv BV (%) :	0.4/75
Milk BV (ltr):	-465/95	SCC BV:	-0.14/93

OKURA OLI LILAC

Birth Ident: CFWR-12-96

Breed: PJ J16 G3 VG2 S✓ D✓

BW ($): 313/75 PW ($): 527/94

Age	Milk (ltr)	Protein (%)	Protein (kg)	Milkfat (%)	Milkfat (kg)	Days	LW
11 yr 7 m	2746	4.17	115	6.35	174	168	840
9 yr 1 m	4490	4.25	191	5.74	258	305	552
7 yr 11 m	5345	4.45	238	6.11	326	285	435
7 yr 0 m	4496	4.36	196	6.54	294	262	464
6 yr 0 m	4344	4.55	198	6.67	290	277	457
Plus 3 unprinted lactations							
Avg	4265	4.28	183	6.35	271	257	8 Lacts.

PUKETAWA KING CARRICK JG

Birth Ident: BHYD-13-60 (314515)

Breed: PJ J16 G3 S✓ D✓

BW ($):	344/99	Lwt BV (kg):	-57/99
Protein BV (kg):	-2/99	Fertility BV (%):	8.1/99
Fat BV (kg):	21/99	Func Surv BV (%) :	1.0/99
Milk BV (ltr):	-561/99	SCC BV:	-0.54/99

PUKEROA GUNNS DAHLIA

Birth Ident: HLB-11-35

Breed: PJ J16 G3 VG2 S✓

BW ($): 145/62 PW ($): 372/90

Age	Milk (ltr)	Protein (%)	Protein (kg)	Milkfat (%)	Milkfat (kg)	Days	LW
9 yr 11 m	3333	4.12	137	5.28	176	153	271
8 yr 10 m	5003	4.41	221	5.53	277	285	407
7 yr 11 m	5259	4.42	233	5.40	284	276	326
6 yr 11 m	5839	4.18	244	6.07	354	279	481
5 yr 11 m	3925	4.00	157	5.68	223	183	285
Plus 4 unprinted lactations							
Avg D	4477	4.25	190	5.74	257	237	9 Lacts.

ARRIETA NN DEGREE ET
Birth Ident: JYNN-07-21 (308583)
Breed: PJ J16 S✓D✓ BW ($): 209/99

ROMA MURMER PEPPY
Birth Ident: BBGX-12-9
Breed : PJ J16 VG4 S✓
BW ($): 133/66 PW ($): 412/86

3 Lacts. Milk	Protein (%)	Protein (kg)	Milkfat (%)	Milkfat (kg)	Days
6941	4.28	297	5.65	392	294

OKURA LT INTEGRITY
Birth Ident: CFWR-10-114 (311013)
Breed : PJ J16 S✓D✓ BW ($): 325/99

OKURA OM LEMONADE
Birth Ident: CFWR-05-132
Breed : PJ J16 VG4 S✓
BW ($) : 142/68 PW ($): 258/88

7 Lacts. Milk	Protein (%)	Protein (kg)	Milkfat (%)	Milkfat (kg)	Days
4868	4.27	208	5.48	267	274

ROMA MURMUR KINGPIN S3J
Birth Ident: BBGX-11-86 (312501)
Breed: SJ J16 S✓D✓ BW ($): 168/99

PUKETAWA MAU CORONA
Birth Ident: BHYD-10-53
Breed: PJ J16 EX3 S✓
BW ($): 357/67 PW ($): 652/89

12 Lacts. Milk	Protein (%)	Protein (kg)	Milkfat (%)	Milkfat (kg)	Days
3345	4.48	150	5.67	190	213

LEITHLEA GUN OF A SUN
Birth Ident: BGTR-08-110 (309727)
Breed: PJ J16 S✓D✓ BW ($): 68/98

PUKEROA MANS DAMSELLE S3J
Birth Ident: HLB-07-3
Breed: SJ J16 VG4
BW ($): 53/58 PW ($): 124/90

7 Lacts. Milk	Protein (%)	Protein (kg)	Milkfat (%)	Milkfat (kg)	Days
4127	4.23	175	5.46	225	256

N = Induced T = At least 1 Abnormal Test in this Lactation
D = Lactation details include at least one derived test
= GeneMark DNA Profiled # = Parentage Uncertain D / S ✓ = Parentage Confirmed by DNA
Indices exclude genomic information with the exception of some historical Herd BW values

The information on this report is as recorded on the LIC MINDA database as at date of print, and LIC does not warrant the accuracy of the information provided

Copyright 2025 LIC. All rights reserved

Three Generation Pedigree

LOT 14

PJ AG Ltd

New Zealand

Herd Averages as at 19/07/2025
Ancestry : 99% BW : 241/50 PW : 242/67

PTPT / HERDCODE : DYKB 2 / 20316
LOCATION : N053-089-955 / 2
DATE : 20/07/2025

A2A2

G3 S✓ D✓

LITTLE RIVER DD THEON

Birth Ident: DYKB-24-108

Sex :	MALE
Breed :	J J16
Date of Birth :	21/08/2024
BW ($):	329/38
Protein BV (kg):	0/38
Fat BV (kg):	25/38
Milk BV (ltr):	-526/39
Liveweight BV (kg):	-56/41
Fertility BV (%):	3.9/35
Functional Survival BV (%):	0.6/31
Somatic Cell BV:	-0.60/43
Overall Opinion BV:	-0.05/32
Udder Overall BV:	0.23/37
Dairy Conformation BV:	0.11/36
Fat %:	6
Protein %:	4.2

WEE BURN DESI DON

Birth Ident: MNPX-18-34 (319060)

Breed : PJ J16 G3 S✓ D✓

BW ($):	415/95
Protein BV (kg):	1/97
Fat BV (kg):	30/97
Milk BV (ltr):	-603/98
Liveweight BV (kg):	-60/91
Fertility BV (%):	5.3/95
Functional Survival BV (%):	1.8/83
Somatic Cell BV:	-1.01/97
Fat %:	6.1
Protein %:	4.3

LITTLE RIVER PGW TIARA

Birth Ident: DYKB-19-72

Breed: PJ J16 G3 84 GP S✓ D✓

		PW ($):	561/93
BW ($):	246/57	Lwt BV (kg):	-53/72
Protein BV (kg):	-1/55	Fertility BV (%):	2.5/44
Fat BV (kg):	20/55	Func Surv BV (%) :	-0.6/39
Milk BV (ltr):	-449/57	SCC BV:	-0.18/50

Age	Milk (ltr)	Protein (%)	Protein (kg)	Milkfat (%)	Milkfat (kg)	Days	LW
5 yr 0 m	4992	4.48	224	6.35	317	264	1237
4 yr 0 m	4441	4.34	193	6.41	285	259	611
2 yr 11 m	4462	4.44	198	6.35	284	283	476
1 yr 11 m	3611	4.19	151	6.07	219	261	527
Avg	4377	4.37	191	6.31	276	267	4 Lacts.

Sired by Don out of the exception Ashdown Tulip family behind the Luxmoore cow.
Three EX cows in the first four generations.

Traits other than production (2023)

AM	ST	MS	OO	S	W	C	RA	R	L	US	FU	RU	FT	RT	TL	UO	DC
0	0	0	0	5	0	7	5	6	6	7	7	7	6	6	6	7	7

ARRIETA TERRIFIC DESI ET

Birth Ident: JYNN-11-7 (312047)

Breed: PJ J16 G3 S✓

BW ($):	258/98	Lwt BV (kg):	-53/98
Protein BV (kg):	-12/99	Fertility BV (%):	6.3/98
Fat BV (kg):	10/99	Func Surv BV (%) :	1.7/94
Milk BV (ltr):	-976/99	SCC BV:	-0.74/99

WEE BURN KPIN DEE S3J

Birth Ident: MNPX-14-32

Breed: SJ J16 G3 VG4 S✓ D✓

BW ($): 235/71 PW ($): 517/90

Age	Milk (ltr)	Protein (%)	Protein (kg)	Milkfat (%)	Milkfat (kg)	Days	LW
9 yr 11 m	7197	4.21	303	6.00	432	300 T	975
9 yr 0 m	6543	4.24	278	6.21	406	280	937
8 yr 1 m	6044	4.25	257	5.83	352	252	652
6 yr 11 m	6335	4.45	282	6.12	388	305	590
5 yr 11 m	6791	4.28	291	6.02	409	305	416
Plus 4 unprinted lactations							
Avg	5958	4.34	259	6.13	365	288	9 Lacts.

PUKEROA GUN WALKER JG

Birth Ident: HLB-13-50 (314531)

Breed: PJ J16 G3 S✓ D✓

BW ($):	146/98	Lwt BV (kg):	-55/97
Protein BV (kg):	-7/99	Fertility BV (%):	4.0/99
Fat BV (kg):	4/99	Func Surv BV (%) :	0.6/96
Milk BV (ltr):	-542/99	SCC BV:	-0.31/99

LITTLE RIVER DEGREE TOPAZ

Birth Ident: DYKB-14-62

Breed: PJ J16 G3 EX2 S✓ D✓

BW ($): 198/61 PW ($): 414/93

Age	Milk (ltr)	Protein (%)	Protein (kg)	Milkfat (%)	Milkfat (kg)	Days	LW
7 yr 11 m	3492	4.22	147	6.10	213	199 T	190
6 yr 11 m	4214	4.53	191	6.21	262	273	317
6 yr 0 m	4558	4.29	196	6.06	276	240	415
5 yr 0 m	4905	4.43	217	5.95	292	253	419
4 yr 1 m	3904	4.29	167	6.20	242	212	482
Plus 2 unprinted lactations							
Avg	3938	4.36	172	6.22	245	230	7 Lacts.

LYNBROOK TERRIFIC ET S3J
Birth Ident: DQBT-08-38 (309084)
Breed: SJ J16 S✓D✓ BW ($): 241/99

ARRIETA MAUNGAS DESI
Birth Ident: JYNN-05-122
Breed : PJ J16 VG4 S✓
BW ($): 80/83 PW ($): 235/84

4 Lacts. Milk	Protein (%)	Protein (kg)	Milkfat (%)	Milkfat (kg)	Days
2974	4.54	135	6.31	188	257

ROMA MURMUR KINGPIN S3J
Birth Ident: BBGX-11-86 (312501)
Breed : SJ J16 S✓D✓ BW ($): 168/99

WEE BURN NEVVY DUDE S3J
Birth Ident: MNPX-08-34
Breed : SJ J16 VG4 S✓D✓
BW ($) : 172/60 PW ($): 310/88

8 Lacts. Milk	Protein (%)	Protein (kg)	Milkfat (%)	Milkfat (kg)	Days
3902	4.59	179	6.93	270	257

LEITHLEA GUN OF A SUN
Birth Ident: BGTR-08-110 (309727)
Breed: PJ J16 S✓D✓ BW ($): 68/98

PUKEROA ZELLAS BELLERO
Birth Ident: HLB-10-8
Breed: PJ J16 VG2 S✓
BW ($): 141/82 PW ($): 381/80

2 Lacts. Milk	Protein (%)	Protein (kg)	Milkfat (%)	Milkfat (kg)	Days
D 4159	4.00	166	5.20	216	239

ARRIETA NN DEGREE ET
Birth Ident: JYNN-07-21 (308583)
Breed: PJ J16 S✓D✓ BW ($): 209/99

LUXMOORE OM BEVERLY
Birth Ident: CFBQ-05-20
Breed: PJ J16 EX3 S✓
BW ($): 28/58 PW ($): 65/88

7 Lacts. Milk	Protein (%)	Protein (kg)	Milkfat (%)	Milkfat (kg)	Days
4562	4.46	203	5.56	254	252

N = Induced T = At least 1 Abnormal Test in this Lactation
D = Lactation details include at least one derived test
= GeneMark DNA Profiled # = Parentage Uncertain D / S ✓ = Parentage Confirmed by DNA
Indices exclude genomic information with the exception of some historical Herd BW values

The information on this report is as recorded on the LIC MINDA database as at date of print, and LIC does not warrant the accuracy of the information provided

Copyright 2025 LIC. All rights reserved

Three Generation Pedigree

LIC

LOT 15

MINDA

Livestock Improvement Corporation
New Zealand

AE Herd Averages as at
Ancestry : BW : PW :

PTPT / HERDCODE :
LOCATION :
DATE : 21/07/2025

A1A2

G3 S✓ D✓

Crescent SSL Fandangle

Birth Ident: GFW-24-162

Sex :	MALE
Breed :	J J16
Date of Birth :	22/07/2024
BW ($):	347/37
Protein BV (kg):	-2/39
Fat BV (kg):	28/39
Milk BV (ltr):	-436/38
Liveweight BV (kg):	-58/32
Fertility BV (%):	5.4/34
Functional Survival BV (%):	1.1/27
Somatic Cell BV:	-0.45/36
Overall Opinion BV:	0.11/29
Udder Overall BV:	0.22/36
Dairy Conformation BV:	0.16/38
Fat %:	5.8
Protein %:	4.1

SHELBY INTEG LABYRINTH ET

Birth Ident: MBWD-17-94 (318032)

Breed : PJ J16 G3 S✓ D✓

BW ($):	456/94
Protein BV (kg):	3/94
Fat BV (kg):	39/94
Milk BV (ltr):	-431/95
Liveweight BV (kg):	-49/95
Fertility BV (%):	6.6/88
Functional Survival BV (%):	2.7/73
Somatic Cell BV:	-0.79/93
Fat %:	6
Protein %:	4.2

CRESCENT BOUNTY FAY

Birth Ident: GFW-17-68 86 VG

Breed: PJ J16 G3 S✓ D✓

PW ($): 383/88

BW ($):	238/52	Lwt BV (kg):	-66/32
Protein BV (kg):	-6/58	Fertility BV (%):	4.3/45
Fat BV (kg):	18/59	Func Surv BV (%) :	-0.4/37
Milk BV (ltr):	-442/58	SCC BV:	-0.11/50

Age	Milk (ltr)	Protein (%)	Protein (kg)	Milkfat (%)	Milkfat (kg)	Days	LW
6 yr 11 m	4836	4.14	200	6.43	311	259	1286
6 yr 0 m	4215	4.28	180	6.18	260	237	592
5 yr 0 m	4317	4.20	181	5.81	251	250	472
4 yr 0 m	3765	4.08	153	5.82	219	237	315
2 yr 11 m	4110	4.18	172	6.19	255	280 T	347
1 yr 11 m	3158	4.03	127	5.86	185	267 T	428
Avg	4067	4.16	169	6.07	247	255	6 Lacts.

The highest BW bull in the Crescent line. His dam is a good consistent performer as her PW and LWs demonstrate. In the post Maunga-Manhatten period, we think Cr Kenya Bounty was the best bull we have used over the last 10-15 years. Having stood the test of time, a decade on, his BW is higher than comparable bulls of his vintage eg Degree, Manzello, Genius, Goldie, Murmur and Speedway.

Traits other than production (2021)

AM	ST	MS	OO	S	W	C	RA	R	L	US	FU	RU	FT	RT	TL	UO	DC
0	0	0	0	4	4	7	3	7	6	7	7	7	5	6	4	7	7

OKURA LT INTEGRITY

Birth Ident: CFWR-10-114 (311013)

Breed: PJ J16 G3 S✓ D✓

BW ($):	325/99	Lwt BV (kg):	-62/99
Protein BV (kg):	-4/99	Fertility BV (%):	4.5/99
Fat BV (kg):	22/99	Func Surv BV (%) :	2.6/99
Milk BV (ltr):	-477/99	SCC BV:	-0.09/99

SHELBY 13-3

Birth Ident: MBWD-13-3

Breed: PJ J16 G3 S✓ D✓

BW ($): 367/77 PW ($): 371/90

Age	Milk (ltr)	Protein (%)	Protein (kg)	Milkfat (%)	Milkfat (kg)	Days	LW
10 yr 0 m	4598	4.55	209	6.20	285	276	478
9 yr 0 m	3073	4.63	142	6.84	210	213 T	349
7 yr 11 m	4470	4.65	208	6.56	293	263	501
6 yr 11 m	3810	4.63	176	6.75	257	202	432
5 yr 11 m	4692	4.78	224	6.83	321	256	495
Plus 5 unprinted lactations							
Avg	3810	4.65	177	6.62	252	236	9 Lacts.

CRESCENT KENYA BOUNTY

Birth Ident: GFW-08-303 (309811)

Breed: PJ J16 G3 S✓ D✓

BW ($):	239/98	Lwt BV (kg):	-88/94
Protein BV (kg):	-9/99	Fertility BV (%):	4.8/98
Fat BV (kg):	13/99	Func Surv BV (%) :	-1.5/92
Milk BV (ltr):	-433/99	SCC BV:	-0.36/98

CRESCENT RASTUS FLINT

Birth Ident: GFW-12-173

Breed: PJ J16 S✓

BW ($): 136/52 PW ($): 313/88

Age	Milk (ltr)	Protein (%)	Protein (kg)	Milkfat (%)	Milkfat (kg)	Days	LW
7 yr 10 m	3371	3.98	134	5.28	178	157	391
6 yr 10 m	3916	4.50	176	6.04	236	264	316
5 yr 10 m	4612	4.17	192	6.12	282	269	421
4 yr 10 m	4265	4.28	183	5.36	229	261	257
3 yr 9 m	4709	4.30	202	5.92	279	280	309
Plus 1 unprinted lactation							
Avg	4007	4.25	170	5.77	231	252	6 Lacts.

LYNBROOK TERRIFIC ET S3J
Birth Ident: DQBT-08-38 (309084)
Breed: SJ J16 S✓D✓ BW ($): 241/99

OKURA LIKA I-CHARMAINE ET
Birth Ident: CFWR-05-114
Breed : PJ J16 EX4 S✓D✓
BW ($): 58/74 PW ($): 178/91
5 Lacts. Protein Milkfat
Milk (%) (kg) (%) (kg) Days
4015 4.05 162 6.00 241 266

ARRIETA NN DEGREE ET
Birth Ident: JYNN-07-21 (308583)
Breed : PJ J16 S✓D✓ BW ($): 209/99

ALCISTON MANS LAUREN
Birth Ident: PTV-05-21
Breed : PJ J16 S✓
BW ($) : 284/79 PW ($): 692/86
9 Lacts. Protein Milkfat
Milk (%) (kg) (%) (kg) Days
3446 4.37 150 6.25 215 206

OKURA NEVVY KENYA ET
Birth Ident: CFWR-06-132 (307516)
Breed: PJ J16 S✓D✓ BW ($): 97/96

CRESCENT TGM BALLERINA
Birth Ident: GFW-05-57
Breed: PJ J16 VG4 S✓
BW ($): 150/78 PW ($): 241/92
9 Lacts. Protein Milkfat
Milk (%) (kg) (%) (kg) Days
3739 4.17 156 6.07 227 252

MARSDEN NN EXCELL ET
Birth Ident: CGQN-07-108 (308588)
Breed: PJ J16 BW ($): 113/99

CRESCENT NOONTIME FLINT
Birth Ident: GFW-08-26
Breed: PJ J16 VG3
BW ($): -6/51 PW ($): -67/87
4 Lacts. Protein Milkfat
Milk (%) (kg) (%) (kg) Days
3111 4.08 127 5.34 166 238

NZAEL

Copyright 2025 LIC. All rights reserved

N = Induced T = At least 1 Abnormal Test in this Lactation
D = Lactation values include at least 1 derived test
= GeneMark DNA Profiled # = Parentage Uncertain D / S ✓ = Parentage Confirmed by DNA
Indices exclude genomic information with the exception of some historical Herd BW values

Three Generation Pedigree

LIC

LOT 16

MINDA

Livestock Improvement Corporation
New Zealand

AE Herd Averages as at
Ancestry : BW : PW :

PTPT / HERDCODE :
LOCATION :
DATE : 21/07/2025

A2A2

G3 S✓ D✓

Crescent Otto Jarod

Birth Ident: GFW-24-157

Sex :	MALE
Breed :	J J16
Date of Birth :	28/07/2024
BW ($):	304/20
Protein BV (kg):	-3/21
Fat BV (kg):	20/22
Milk BV (ltr):	-496/23
Liveweight BV (kg):	-52/16
Fertility BV (%):	7.6/19
Functional Survival BV (%):	1.0/16
Somatic Cell BV:	-0.37/21
Overall Opinion BV:	0.14/16
Udder Overall BV:	0.38/19
Dairy Conformation BV:	0.24/27
Fat %:	5.9
Protein %:	4.1

The information on this report is as recorded on the LIC MINDA database as at date of print, and LIC does not warrant the accuracy of the information provided

Crescent Bastille Otto

Birth Ident: GFW-22-155

Breed : J J16 G3 S✓ D✓

BW ($):	358/37
Protein BV (kg):	5/38
Fat BV (kg):	28/39
Milk BV (ltr):	-256/41
Liveweight BV (kg):	-41/31
Fertility BV (%):	7.5/34
Functional Survival BV (%):	1.0/30
Somatic Cell BV:	-0.20/37
Fat %:	5.6
Protein %:	4

Crescent Carrick Joyce

Birth Ident: GFW-22-10

Breed: J J16 G3 S✓

PW ($): 161/60

BW ($):	250/44	Lwt BV (kg):	-63/33
Protein BV (kg):	-11/47	Fertility BV (%):	7.7/41
Fat BV (kg):	12/48	Func Surv BV (%) :	1.0/34
Milk BV (ltr):	-735/50	SCC BV:	-0.55/46

Age	Milk (ltr)	Protein (%)	Protein (kg)	Milkfat (%)	Milkfat (kg)	Days	LW
2 yr 0 m	2764	4.26	118	6.62	183	253	993
Avg	2764	4.26	118	6.62	183	253	1 Lacts.

GLANTON SS BASTILLE S3J

Birth Ident: BHDQ-16-83 (317001)

Breed: SJ J16 G3 S✓ D✓

BW ($):	458/92	Lwt BV (kg):	-41/89
Protein BV (kg):	10/94	Fertility BV (%):	5.6/89
Fat BV (kg):	39/94	Func Surv BV (%) :	1.8/76
Milk BV (ltr):	-146/95	SCC BV:	-0.45/93

CRESCENT CONRAD OLGA S3J

Birth Ident: GFW-17-60 GP2

Breed: SJ J16 G3 S✓ D✓

BW ($): 252/54 PW ($): 328/88

Age	Milk (ltr)	Protein (%)	Protein (kg)	Milkfat (%)	Milkfat (kg)	Days	LW
6 yr 0 m	3841	4.41	169	6.29	241	235	537
4 yr 11 m	3942	4.29	169	5.68	224	260 T	250
3 yr 11 m	4012	4.35	174	6.12	245	249	464
2 yr 11 m	4817	4.33	209	6.14	296	285	571
2 yr 0 m	3107	4.18	130	6.04	188	251	376
Plus 1 unprinted lactation							
Avg	3944	4.32	170	6.06	239	256	5 Lacts.

PUKETAWA KING CARRICK JG

Birth Ident: BHYD-13-60 (314515)

Breed: PJ J16 G3 S✓ D✓

BW ($):	344/99	Lwt BV (kg):	-57/99
Protein BV (kg):	-2/99	Fertility BV (%):	8.1/99
Fat BV (kg):	21/99	Func Surv BV (%) :	1.0/99
Milk BV (ltr):	-561/99	SCC BV:	-0.54/99

CRESCENT LEO JOYCE

Birth Ident: GFW-19-92 85 VG

Breed: PJ J16 G3 S✓ D✓

BW ($): 184/50 PW ($): 104/87

Age	Milk (ltr)	Protein (%)	Protein (kg)	Milkfat (%)	Milkfat (kg)	Days	LW
4 yr 11 m	3454	4.10	142	6.45	223	251	669
3 yr 11 m	3163	4.11	130	6.28	199	233	226
2 yr 10 m	2996	4.40	132	6.26	187	260	301
1 yr 10 m	2364	4.15	98	6.29	149	249	328
Avg	2994	4.19	125	6.32	189	248	4 Lacts.

STRATFORD WTH STRIDER S2J
Birth Ident: BLYY-09-47 (310026)
Breed: SJ J16 S✓D✓ BW ($): 241/99

GLANTON DEGREES BRANKA ET
Birth Ident: BHDQ-13-60
Breed : PJ J16 VG2 S✓D✓
BW ($): 318/69 PW ($): 468/73
2 Lacts. Protein Milkfat
Milk (%) (kg) (%) (kg) Days
4151 4.38 182 6.08 252 239

BELLS CM CONRAD S2J
Birth Ident: XKG-11-56 (312057)
Breed : SJ J15F1 S✓D✓ BW ($): 185/99

CRESCENT MZ OLGA
Birth Ident: GFW-14-97
Breed : PJ J16 VG3 S✓D✓
BW ($) : 189/61 PW ($): 459/90
8 Lacts. Protein Milkfat
Milk (%) (kg) (%) (kg) Days
4772 4.35 208 5.25 250 267

ROMA MURMUR KINGPIN S3J
Birth Ident: BBGX-11-86 (312501)
Breed: SJ J16 S✓D✓ BW ($): 168/99

PUKETAWA MAU CORONA
Birth Ident: BHYD-10-53
Breed: PJ J16 EX3 S✓
BW ($): 357/67 PW ($): 652/89
12 Lacts. Protein Milkfat
Milk (%) (kg) (%) (kg) Days
3345 4.48 150 5.67 190 213

KAITAKA OI LEOPARD ET
Birth Ident: DDTB-13-111 (314012)
Breed: PJ J16 S✓D✓ BW ($): 235/99

CRESCENT EXCELL JOYCE
Birth Ident: GFW-13-15
Breed: PJ J16 VG4 S✓
BW ($): 165/54 PW ($): 433/89
9 Lacts. Protein Milkfat
Milk (%) (kg) (%) (kg) Days
3805 4.16 158 5.82 221 246

NZAEL

Copyright 2025 LIC. All rights reserved

N = Induced T = At least 1 Abnormal Test in this Lactation
D = Lactation values include at least 1 derived test
= GeneMark DNA Profiled # = Parentage Uncertain D / S ✓ = Parentage Confirmed by DNA
Indices exclude genomic information with the exception of some historical Herd BW values

Three Generation Pedigree

LOT 17

Livestock Improvement Corporation
New Zealand

Herd Averages as at
Ancestry : BW : PW :

PTPT / HERDCODE :
LOCATION :
DATE : 21/07/2025

A2A2

G3 S✓

Crescent Ferris Tonka

Birth Ident: GFW-24-147

Sex :	MALE
Breed :	J J16
Date of Birth :	9/08/2024
BW ($):	323/34
Protein BV (kg):	5/36
Fat BV (kg):	28/36
Milk BV (ltr):	-306/37
Liveweight BV (kg):	-36/28
Fertility BV (%):	4.9/31
Functional Survival BV (%):	0.1/24
Somatic Cell BV:	0.27/36
Overall Opinion BV:	0.23/25
Udder Overall BV:	0.31/34
Dairy Conformation BV:	0.52/35
Fat %:	5.7
Protein %:	4.2

CRESCENT T-STAR FERRIS

Birth Ident: GFW-18-128 (319606)

Breed : PJ J16 G3 S✓ D✓

BW ($):	303/93
Protein BV (kg):	7/94
Fat BV (kg):	30/94
Milk BV (ltr):	-477/95
Liveweight BV (kg):	-4/92
Fertility BV (%):	2.8/87
Functional Survival BV (%):	0.6/69
Somatic Cell BV:	0.52/93
Fat %:	5.9
Protein %:	4.3

CRESCENT BALDY TESSA S1J

Birth Ident: GFW-21-20 85 VG

Breed: SJ J15F1

PW ($): 532/72

BW ($):	340/43	Lwt BV (kg):	-68/18
Protein BV (kg):	3/49	Fertility BV (%):	7.0/38
Fat BV (kg):	26/50	Func Surv BV (%) :	-0.3/26
Milk BV (ltr):	-134/52	SCC BV:	0.02/47

Age	Milk (ltr)	Protein (%)	Protein (kg)	Milkfat (%)	Milkfat (kg)	Days	LW
3 yr 1 m	4209	4.07	171	5.72	241	241	1099
2 yr 0 m	3983	4.10	163	5.32	212	262	832
Avg	4096	4.09	167	5.53	226	252	2 Lacts.

Interestingly bred with something different with Ferris as his sire.
Dam's PW and LW's speak for themselves, and she is out of another great Kenya Bounty dtr.

Traits other than production (2023)

AM	ST	MS	OO	S	W	C	RA	R	L	US	FU	RU	FT	RT	TL	UO	DC
0	0	0	0	4	0	8	4	6	5	7	7	7	5	5	3	7	8

BRAEDENE PAS TRIPLESTAR

Birth Ident: DQDW-12-37 (313516)

Breed: PJ J16 G3 S✓ D✓

BW ($):	267/99	Lwt BV (kg):	-48/99
Protein BV (kg):	-2/99	Fertility BV (%):	7.1/99
Fat BV (kg):	18/99	Func Surv BV (%) :	-3.6/99
Milk BV (ltr):	-602/99	SCC BV:	0.09/99

CRESCENT PCG FANNY

Birth Ident: GFW-15-29 EX2

Breed: PJ J16 G3 S✓ D✓

BW ($): 201/68 PW ($): 333/91

Age	Milk (ltr)	Protein (%)	Protein (kg)	Milkfat (%)	Milkfat (kg)	Days	LW
7 yr 0 m	3744	4.35	163	5.82	218	260	229
6 yr 0 m	4386	4.12	181	5.48	240	249 T	387
5 yr 1 m	4692	3.98	187	5.65	265	239	418
4 yr 0 m	5091	4.09	208	5.52	281	262	405
3 yr 0 m	4761	3.99	190	5.48	261	269	447
	Plus 1 unprinted lactation						
Avg	4366	4.11	179	5.61	245	260	6 Lacts.

BALDRICK 16-150 ET S2J

Birth Ident: KGQL-16-150

Breed: SJ J16 G3 S✓ D✓

BW ($):	283/73	Lwt BV (kg):	-71/39
Protein BV (kg):	-5/83	Fertility BV (%):	10.2/74
Fat BV (kg):	8/83	Func Surv BV (%) :	1.1/57
Milk BV (ltr):	-519/85	SCC BV:	-0.28/81

CRESCENT BOUNTY TESSA ET S1J

Birth Ident: GFW-16-11 EX2

Breed: SJ J14F2 G3 S✓

BW ($): 284/55 PW ($): 444/87

Age	Milk (ltr)	Protein (%)	Protein (kg)	Milkfat (%)	Milkfat (kg)	Days	LW
8 yr 0 m	2768	3.74	103	6.26	173	207	257
6 yr 0 m	5250	4.20	220	5.99	314	305	590
5 yr 0 m	4564	4.11	187	6.00	274	258	540
3 yr 1 m	4530	4.04	183	5.83	264	261	428
2 yr 0 m	3819	3.91	149	5.97	228	287	395
Avg	4186	4.03	169	5.99	251	264	5 Lacts.

PUKETAWA AD SUPERSTITION
Birth Ident: BHYD-09-81 (310507)
Breed: PJ J16 S✓D✓ BW ($): 294/99

BRAEDENE LIKABULL TASH ET
Birth Ident: DQDW-06-25
Breed : PJ J16 VG4 S✓
BW ($): 170/66 PW ($): 444/91

6 Lacts. Milk	Protein (%)	Protein (kg)	Milkfat (%)	Milkfat (kg)	Days
3861	4.54	175	6.08	235	233

PUHIPUHI CAPS GOLDIE S3J
Birth Ident: MGXV-08-55 (309046)
Breed : SJ J15F1 S✓D✓ BW ($): 180/99

CRESCENT MZ FONDNESS
Birth Ident: GFW-13-1
Breed : PJ J16 VG2 S✓
BW ($) : 174/63 PW ($): 313/75

2 Lacts. Milk	Protein (%)	Protein (kg)	Milkfat (%)	Milkfat (kg)	Days
3602	4.49	162	5.73	206	280

OKURA LT INTEGRITY
Birth Ident: CFWR-10-114 (311013)
Breed: PJ J16 S✓D✓ BW ($): 325/99

PUKEROA DEGREE BRAXTON ET
Birth Ident: HLB-14-1
Breed: PJ J16 S✓D✓
BW ($): 201/68 PW ($): 179/28

Milk	Protein (%)	Protein (kg)	Milkfat (%)	Milkfat (kg)	Days

CRESCENT KENYA BOUNTY
Birth Ident: GFW-08-303 (309811)
Breed: PJ J16 S✓D✓ BW ($): 239/98

HAURAKI MANZELLO TAYLOR
Birth Ident: MRTW-13-156
Breed: JF J11F5 S✓D✓
BW ($): 210/61 PW ($): 454/81

3 Lacts. Milk	Protein (%)	Protein (kg)	Milkfat (%)	Milkfat (kg)	Days
3972	4.04	161	5.60	222	248

The information on this report is as recorded on the LIC MINDA database as at date of print, and LIC does not warrant the accuracy of the information provided

Copyright 2025 LIC. All rights reserved

N = Induced T = At least 1 Abnormal Test in this Lactation
D = Lactation values include at least 1 derived test

= GeneMark DNA Profiled # = Parentage Uncertain D / S ✓ = Parentage Confirmed by DNA
Indices exclude genomic information with the exception of some historical Herd BW values

Three Generation Pedigree

LOT 18

Livestock Improvement Corporation
New Zealand

Herd Averages as at
Ancestry : BW : PW :

PTPT / HERDCODE :
LOCATION :
DATE : 21/07/2025

A2A2

G3 S✓ D✓

Crescent Sherlock Murdock

Birth Ident: GFW-24-146

Sex :	MALE
Breed :	J J16
Date of Birth :	9/08/2024
BW ($):	338/35
Protein BV (kg):	3/36
Fat BV (kg):	25/36
Milk BV (ltr):	-390/37
Liveweight BV (kg):	-52/31
Fertility BV (%):	6.0/31
Functional Survival BV (%):	1.3/24
Somatic Cell BV:	-0.18/37
Overall Opinion BV:	0.08/27
Udder Overall BV:	0.16/36
Dairy Conformation BV:	0.22/39
Fat %:	5.8
Protein %:	4.2

One of the first sons of Sherlock to come to market – right up there in the BW stakes

GLEN KAYCEE SHERLOCK JG

Birth Ident: DJFX-19-361 (320503)

Breed : PJ J16 G3 S✓ D✓

BW ($):	417/90
Protein BV (kg):	10/90
Fat BV (kg):	34/90
Milk BV (ltr):	-358/92
Liveweight BV (kg):	-35/94
Fertility BV (%):	7.5/77
Functional Survival BV (%):	2.3/62
Somatic Cell BV:	-0.14/90
Fat %:	5.9
Protein %:	4.3

CRESCENT MAESTRO MEL

Birth Ident: GFW-20-13 83 GP

Breed: PJ J16 G3 S✓

PW ($): 422/81

BW ($):	253/49	Lwt BV (kg):	-68/30
Protein BV (kg):	-3/53	Fertility BV (%):	4.4/45
Fat BV (kg):	16/54	Func Surv BV (%) :	0.3/34
Milk BV (ltr):	-420/57	SCC BV:	-0.21/55

Age	Milk (ltr)	Protein (%)	Protein (kg)	Milkfat (%)	Milkfat (kg)	Days	LW
4 yr 1 m	3930	4.17	164	6.25	246	241	876
3 yr 0 m	3730	4.55	170	6.71	250	262	722
2 yr 0 m	3114	4.40	137	5.93	185	260	465
Avg	3591	4.37	157	6.32	227	254	3 Lacts.

Traits other than production (2022)

AM	ST	MS	OO	S	W	C	RA	R	L	US	FU	RU	FT	RT	TL	UO	DC
0	0	0	0	4	4	7	4	4	7	7	6	6	5	5	5	6	7

PUKEROA GUN WALKER JG

Birth Ident: HLB-13-50 (314531)

Breed: PJ J16 G3 S✓ D✓

BW ($):	146/98	Lwt BV (kg):	-55/97
Protein BV (kg):	-7/99	Fertility BV (%):	4.0/99
Fat BV (kg):	4/99	Func Surv BV (%) :	0.6/96
Milk BV (ltr):	-542/99	SCC BV:	-0.31/99

GLEN KAYCEE SKALLYWAG JG

Birth Ident: DJFX-16-107 EX2

Breed: PJ J16 G3 S✓ D✓

BW ($): 385/65 PW ($): 429/94

Age	Milk (ltr)	Protein (%)	Protein (kg)	Milkfat (%)	Milkfat (kg)	Days	LW
7 yr 11 m	5411	4.28	232	5.68	307	273	186
7 yr 0 m	5133	4.50	231	6.16	316	260	609
4 yr 1 m	5228	4.40	230	5.52	288	280	247
2 yr 11 m	5317	4.51	240	6.37	339	302	289
2 yr 0 m	4947	4.28	212	5.65	280	273	329
	Plus 2 unprinted lactations						
Avg	5207	4.39	229	5.88	306	278	5 Lacts.

CRESCENT DEGREE MAESTRO

Birth Ident: MQJT-13-313 (315802)

Breed: PJ J16 G3 S✓ D✓

BW ($):	165/95	Lwt BV (kg):	-76/88
Protein BV (kg):	-8/98	Fertility BV (%):	2.4/97
Fat BV (kg):	6/98	Func Surv BV (%) :	0.3/89
Milk BV (ltr):	-557/99	SCC BV:	0.19/98

CRESCENT INDEX MELANIE

Birth Ident: GFW-16-179 86 VG

Breed: PJ J16

BW ($): 221/53 PW ($): 297/85

Age	Milk (ltr)	Protein (%)	Protein (kg)	Milkfat (%)	Milkfat (kg)	Days	LW
4 yr 10 m	3129	4.10	128	5.28	165	182	176
3 yr 10 m	5205	4.28	223	6.08	317	282	326
1 yr 10 m	3258	4.13	134	5.66	184	279	234
Avg	3864	4.19	162	5.75	222	248	3 Lacts.

LEITHLEA GUN OF A SUN
Birth Ident: BGTR-08-110 (309727)
Breed: PJ J16 S✓D✓ BW ($): 68/98

PUKEROA ZELLAS BELLERO
Birth Ident: HLB-10-8
Breed : PJ J16 VG2 S✓
BW ($): 141/82 PW ($): 381/80

2 Lacts. Milk	Protein (%)	Protein (kg)	Milkfat (%)	Milkfat (kg)	Days
D 4159	4.00	166	5.20	216	239

OKURA LT INTEGRITY
Birth Ident: CFWR-10-114 (311013)
Breed : PJ J16 S✓D✓ BW ($): 325/99

GLEN KAYCEE SPEED SKATER
Birth Ident: DJFX-14-102
Breed : PJ J16 EX2 S✓D✓
BW ($) : 181/64 PW ($): 152/95

5 Lacts. Milk	Protein (%)	Protein (kg)	Milkfat (%)	Milkfat (kg)	Days
4914	4.25	209	5.79	285	254

ARRIETA NN DEGREE ET
Birth Ident: JYNN-07-21 (308583)
Breed: PJ J16 S✓D✓ BW ($): 209/99

PUKEROA MANS BRACELET
Birth Ident: HLB-05-25
Breed: PJ J16 EX2 S✓D✓
BW ($): 157/92 PW ($): 264/66

7 Lacts. Milk	Protein (%)	Protein (kg)	Milkfat (%)	Milkfat (kg)	Days
D 4487	4.35	195	5.57	250	280

OKURA GOLDIE INDEX
Birth Ident: CFWR-11-180 (312034)
Breed: PJ J16 S✓D✓ BW ($): 240/99

LUXMOORE CNP MELANIE
Birth Ident: CFBQ-12-4
Breed: PJ J16 85 VG S✓D✓
BW ($): 207/54 PW ($): 294/89

8 Lacts. Milk	Protein (%)	Protein (kg)	Milkfat (%)	Milkfat (kg)	Days
3572	4.49	160	5.96	213	244

The information on this report is as recorded on the LIC MINDA database as at date of print, and LIC does not warrant the accuracy of the information provided

Copyright 2025 LIC. All rights reserved

N = Induced T = At least 1 Abnormal Test in this Lactation
D = Lactation details include at least one derived test

= GeneMark DNA Profiled # = Parentage Uncertain D / S ✓ = Parentage Confirmed by DNA
Indices exclude genomic information with the exception of some historical Herd BW values

Three Generation Pedigree

LIC

LOT 19

PJ AG Ltd

New Zealand

AE Herd Averages as at 19/07/2025
Ancestry : 99% BW : 241/50 PW : 242/67

MINDA

PTPT / HERDCODE : DYKB 2 / 20316
LOCATION : N053-089-955 / 2
DATE : 20/07/2025

A1A2

LITTLE RIVER SCS TAKEOFF

G3 S✓ D✓

Birth Ident: DYKB-24-130

Sex :	MALE
Breed :	J J16
Date of Birth :	4/08/2024
BW ($):	358/21
Protein BV (kg):	3/19
Fat BV (kg):	25/20
Milk BV (ltr):	-466/21
Liveweight BV (kg):	-41/26
Fertility BV (%):	6.2/16
Functional Survival BV (%):	1.6/14
Somatic Cell BV:	-0.43/19
Overall Opinion BV:	0.28/16
Udder Overall BV:	0.21/21
Dairy Conformation BV:	0.38/26
Fat %:	6
Protein %:	4.4

STONY CREEK TB SALUBRIOUS

Birth Ident: FVLH-21-33 (322952)

Breed : PJ J16 G3 S✓ D✓

BW ($):	342/27
Protein BV (kg):	3/26
Fat BV (kg):	24/27
Milk BV (ltr):	-444/29
Liveweight BV (kg):	-40/33
Fertility BV (%):	6.9/22
Functional Survival BV (%):	1.2/19
Somatic Cell BV:	-0.27/26
Fat %:	5.9
Protein %:	4.4

LITTLE RIVER BAN TIZZY ET

Birth Ident: DYKB-22-3 84 GP

Breed: PJ J16 G3 S✓ D✓

PW ($): 383/64
BW ($): 372/53 Lwt BV (kg): -42/69
Protein BV (kg): 2/49 Fertility BV (%): 5.5/43
Fat BV (kg): 26/51 Func Surv BV (%) : 2.0/38
Milk BV (ltr): -488/52 SCC BV: -0.59/49

Age	Milk (ltr)	Protein (%)	Protein (kg)	Milkfat (%)	Milkfat (kg)	Days	LW
2 yr 0 m	3553	4.46	158	6.31	224	281	999
Avg	3553	4.46	158	6.31	224	281	1 Lacts.

Sired by popular Matriarch Genetics bull Salubrious, descending from the same family as Trident, Takeoff is a well related bull. Matriarch Genetics is also marketing Tarant out of the full sister to Tizzy. Tina and Natie were truly amazing cows, production power houses on big 8-8 cows.

Traits other than production (2024)

AM	ST	MS	OO	S	W	C	RA	R	L	US	FU	RU	FT	RT	TL	UO	DC
9	9	9	8	5	0	8	4	7	6	6	7	6	4	5	5	6	8

TIRONUI MEG BARTEK

Birth Ident: DFYL-18-11

Breed: PJ J16 G3 S✓ D✓

BW ($):	430/52	Lwt BV (kg):	-40/59
Protein BV (kg):	7/52	Fertility BV (%):	8.0/46
Fat BV (kg):	35/53	Func Surv BV (%) :	1.4/39
Milk BV (ltr):	-308/56	SCC BV:	-0.26/52

STONY CREEK LOTTO SANDY

Birth Ident: FVLH-19-18

Breed: PJ J16 G3 S✓ D✓

BW ($): 319/55 PW ($): 487/92

Age	Milk (ltr)	Protein (%)	Protein (kg)	Milkfat (%)	Milkfat (kg)	Days	LW
4 yr 11 m	3152	4.22	133	5.44	172	243	695
2 yr 11 m	3864	4.30	166	5.25	203	305 T	701
1 yr 11 m	3661	4.26	156	5.36	196	268	754
Avg	3559	4.26	152	5.34	190	272	3 Lacts.

GLANTON DESI BANFF

Birth Ident: BHDQ-17-57 (318021)

Breed: PJ J16 G3 S✓ D✓

BW ($):	379/99	Lwt BV (kg):	-37/99
Protein BV (kg):	-3/99	Fertility BV (%):	4.9/99
Fat BV (kg):	28/99	Func Surv BV (%) :	2.2/97
Milk BV (ltr):	-941/99	SCC BV:	-0.66/99

LITTLE RIVER JOS TINA

Birth Ident: DYKB-12-50 EX2

Breed: PJ J16 G3 S✓

BW ($): 302/65 PW ($): 703/89

Age	Milk (ltr)	Protein (%)	Protein (kg)	Milkfat (%)	Milkfat (kg)	Days	LW
11 yr 1 m	2543	3.96	101	5.37	136	103	495
10 yr 0 m	4468	3.85	172	6.04	270	246	418
8 yr 1 m	5292	3.98	211	5.98	317	236	481
7 yr 1 m	5594	4.24	237	6.03	337	243	540
6 yr 1 m	5021	3.80	191	6.02	302	212	489
			Plus 4 unprinted lactations				
Avg	4375	4.03	176	5.84	255	203	9 Lacts.

GLANTON SS BASTILLE S3J
Birth Ident: BHDQ-16-83 (317001)
Breed: SJ J16 S✓D✓ BW ($): 458/92

TIRONUI INTEG MEG
Birth Ident: DFYL-12-270
Breed : PJ J16 S✓
BW ($): 423/84 PW ($): 427/91

7 Lacts. Milk	Protein (%)	Protein (kg)	Milkfat (%)	Milkfat (kg)	Days
4271	4.60	196	6.26	267	263

SHELBY BC LOTTO ET S3J
Birth Ident: MBWD-17-91 (318035)
Breed : SJ J16 S✓D✓ BW ($): 291/98

STONY CREEK KML SANDY
Birth Ident: FVLH-16-36
Breed : PJ J16 S✓D✓
BW ($) : 232/54 PW ($): 296/75

1 Lacts. Milk	Protein (%)	Protein (kg)	Milkfat (%)	Milkfat (kg)	Days
3183	4.30	137	5.44	173	287

ARRIETA TERRIFIC DESI ET
Birth Ident: JYNN-11-7 (312047)
Breed: PJ J16 S✓ BW ($): 258/98

GLANTON TANA BLYSSE ET
Birth Ident: BHDQ-14-1
Breed: PJ J16 GP4 S✓D✓
BW ($): 310/72 PW ($): 523/88

8 Lacts. Milk	Protein (%)	Protein (kg)	Milkfat (%)	Milkfat (kg)	Days
4040	4.95	200	6.79	274	244

TIRONUI OM JOSKIN
Birth Ident: DFYL-05-79 (306025)
Breed: PJ J16 S✓D✓ BW ($): 76/99

LITTLE RIVER MR NATIE S3J
Birth Ident: DYKB-07-37
Breed: SJ J16 EX6
BW ($): 230/61 PW ($): 391/88

5 Lacts. Milk	Protein (%)	Protein (kg)	Milkfat (%)	Milkfat (kg)	Days
4792	4.08	196	5.25	252	239

The information on this report is as recorded on the LIC MINDA database as at date of print, and LIC does not warrant the accuracy of the information provided

Copyright 2025 LIC. All rights reserved

N = Induced T = At least 1 Abnormal Test in this Lactation
D = Lactation values include at least 1 derived test

= GeneMark DNA Profiled # = Parentage Uncertain D / S ✓ = Parentage Confirmed by DNA
Indices exclude genomic information with the exception of some historical Herd BW values

Three Generation Pedigree

LIC

LOT 20

PJ AG Ltd

New Zealand

AE Herd Averages as at 19/07/2025
Ancestry : 99% BW : 241/50 PW : 242/67

MINDA

PTPT / HERDCODE : DYKB 2 / 20316
LOCATION : N053-089-955 / 2
DATE : 20/07/2025

LITTLE RIVER DD NEDDY

Birth Ident: DYKB-24-126

Sex :	MALE
Breed :	J J16
Date of Birth :	31/07/2024
BW ($):	314/39
Protein BV (kg):	-1/39
Fat BV (kg):	22/39
Milk BV (ltr):	-450/40
Liveweight BV (kg):	-59/42
Fertility BV (%):	4.4/36
Functional Survival BV (%):	1.0/31
Somatic Cell BV:	-0.65/44
Overall Opinion BV:	0.16/33
Udder Overall BV:	0.20/38
Dairy Conformation BV:	0.16/40
Fat %:	5.8
Protein %:	4.2

WEE BURN DESI DON

Birth Ident: MNPX-18-34 (319060)

Breed : PJ J16 G3 S✓ D✓

BW ($):	415/95
Protein BV (kg):	1/97
Fat BV (kg):	30/97
Milk BV (ltr):	-603/98
Liveweight BV (kg):	-60/91
Fertility BV (%):	5.3/95
Functional Survival BV (%):	1.8/83
Somatic Cell BV:	-1.01/97
Fat %:	6.1
Protein %:	4.3

LITTLE RIVER GI NANNY

Birth Ident: DYKB-17-23 VG2

Breed: PJ J16 G3 S✓ D✓

PW ($): 377/95
BW ($): 214/61 Lwt BV (kg): -57/76
Protein BV (kg): -2/58 Fertility BV (%): 3.5/48
Fat BV (kg): 13/59 Func Surv BV (%) : 0.2/41
Milk BV (ltr): -296/61 SCC BV: -0.28/54

Age	Milk (ltr)	Protein (%)	Protein (kg)	Milkfat (%)	Milkfat (kg)	Days	LW
7 yr 0 m	5036	4.24	214	5.83	294	285	670
6 yr 0 m	4511	4.29	193	5.93	268	285	332
4 yr 11 m	4516	4.42	199	5.92	267	285	316
4 yr 0 m	5053	4.14	209	5.91	299	282	470
3 yr 0 m	4712	4.23	199	5.97	281	275	463
2 yr 0 m	4006	4.00	160	5.69	228	277	388
Avg	4639	4.22	196	5.88	273	282	6 Lacts.

Sired by Don out of the same family as Nucleus.
Neddys maternal brother Nitro is currently receiving a proof through CRV. GBW 341

Traits other than production (2023)

AM	ST	MS	OO	S	W	C	RA	R	L	US	FU	RU	FT	RT	TL	UO	DC
0	0	0	0	5	0	7	4	6	6	7	5	6	6	7	5	5	7

ARRIETA TERRIFIC DESI ET

Birth Ident: JYNN-11-7 (312047)

Breed: PJ J16 G3 S✓

BW ($):	258/98	Lwt BV (kg):	-53/98
Protein BV (kg):	-12/99	Fertility BV (%):	6.3/98
Fat BV (kg):	10/99	Func Surv BV (%) :	1.7/94
Milk BV (ltr):	-976/99	SCC BV:	-0.74/99

WEE BURN KPIN DEE S3J

Birth Ident: MNPX-14-32 VG4

Breed: SJ J16 G3 S✓ D✓

BW ($): 235/71 PW ($): 517/90

Age	Milk (ltr)	Protein (%)	Protein (kg)	Milkfat (%)	Milkfat (kg)	Days	LW
9 yr 11 m	7197	4.21	303	6.00	432	300 T	975
9 yr 0 m	6543	4.24	278	6.21	406	280	937
8 yr 1 m	6044	4.25	257	5.83	352	252	652
6 yr 11 m	6335	4.45	282	6.12	388	305	590
5 yr 11 m	6791	4.28	291	6.02	409	305	416
			Plus 4 unprinted lactations				
Avg	5958	4.34	259	6.13	365	288	9 Lacts.

OKURA GOLDIE INDEX

Birth Ident: CFWR-11-180 (312034)

Breed: PJ J16 G3 S✓ D✓

BW ($):	240/99	Lwt BV (kg):	-56/99
Protein BV (kg):	4/99	Fertility BV (%):	2.6/99
Fat BV (kg):	17/99	Func Surv BV (%) :	-0.3/99
Milk BV (ltr):	-176/99	SCC BV:	-0.13/99

LITTLE RIVER NB NANNY S3J

Birth Ident: DYKB-12-69 VG2

Breed: SJ J16 G3 S✓

BW ($): 117/59 PW ($): 139/88

Age	Milk (ltr)	Protein (%)	Protein (kg)	Milkfat (%)	Milkfat (kg)	Days	LW
11 yr 0 m	2391	3.80	91	5.15	123	124	181
10 yr 0 m	3802	4.10	156	5.19	197	236	259
8 yr 11 m	4869	4.04	197	5.50	268	280	400
7 yr 11 m	5439	4.15	226	5.59	304	285	338
6 yr 11 m	4850	4.28	207	5.52	268	285	202
			Plus 5 unprinted lactations				
Avg	4160	4.10	170	5.45	227	242	9 Lacts.

LYNBROOK TERRIFIC ET S3J
Birth Ident: DQBT-08-38 (309084)
Breed: SJ J16 S✓D✓ BW ($): 241/99

ARRIETA MAUNGAS DESI
Birth Ident: JYNN-05-122
Breed : PJ J16 VG4 S✓
BW ($): 80/83 PW ($): 235/84

4 Lacts. Milk	Protein (%)	Protein (kg)	Milkfat (%)	Milkfat (kg)	Days
2974	4.54	135	6.31	188	257

ROMA MURMUR KINGPIN S3J
Birth Ident: BBGX-11-86 (312501)
Breed : SJ J16 S✓D✓ BW ($): 168/99

WEE BURN NEVVY DUDE S3J
Birth Ident: MNPX-08-34
Breed : SJ J16 VG4 S✓D✓
BW ($) : 172/60 PW ($): 310/88

8 Lacts. Milk	Protein (%)	Protein (kg)	Milkfat (%)	Milkfat (kg)	Days
3902	4.59	179	6.93	270	257

PUHIPUHI CAPS GOLDIE S3J
Birth Ident: MGXV-08-55 (309046)
Breed: SJ J15F1 S✓D✓ BW ($): 180/99

OKURA LIKA I-CHARMAINE ET
Birth Ident: CFWR-05-114
Breed: PJ J16 EX4 S✓D✓
BW ($): 58/74 PW ($): 178/91

5 Lacts. Milk	Protein (%)	Protein (kg)	Milkfat (%)	Milkfat (kg)	Days
4015	4.05	162	6.00	241	266

PHILSAN MAUNGA NOBLE S3J
Birth Ident: DQGL-06-101 (308819)
Breed: SJ J16 S✓D✓ BW ($): 90/96

LITTLE RIVER NANNY S2J
Birth Ident: DYKB-06-39
Breed: SJ J16 VG2
BW ($): 81/62 PW ($): 311/90

7 Lacts. Milk	Protein (%)	Protein (kg)	Milkfat (%)	Milkfat (kg)	Days
4112	4.31	177	6.60	271	244

The information on this report is as recorded on the LIC MINDA database as at date of print, and LIC does not warrant the accuracy of the information provided

Copyright 2025 LIC. All rights reserved

N = Induced T = At least 1 Abnormal Test in this Lactation
D = Lactation values include at least 1 derived test

= GeneMark DNA Profiled # = Parentage Uncertain D / S ✓ = Parentage Confirmed by DNA
Indices exclude genomic information with the exception of some historical Herd BW values

Three Generation Pedigree

LOT 21

Livestock Improvement Corporation
New Zealand

Herd Averages as at
Ancestry : BW : PW :

PTPT / HERDCODE :
LOCATION :
DATE : 21/07/2025

Crescent Lucca Sphinx

G3 S✓

Birth Ident: MQJT-24-342

Sex :	MALE
Breed :	J J16
Date of Birth :	3/08/2024
BW ($):	331/35
Protein BV (kg):	-1/35
Fat BV (kg):	30/36
Milk BV (ltr):	-427/37
Liveweight BV (kg):	-40/32
Fertility BV (%):	3.5/31
Functional Survival BV (%):	1.3/26
Somatic Cell BV:	-0.41/35
Overall Opinion BV:	0.36/29
Udder Overall BV:	0.37/37
Dairy Conformation BV:	0.48/36
Fat %:	5.9
Protein %:	4.1

The information on this report is as recorded on the LIC MINDA database as at date of print, and LIC does not warrant the accuracy of the information provided

OKURA PEPPER LUCCA

Birth Ident: CFWR-17-86 (318001)

Breed : PJ J16 G3 S✓ D✓

BW ($):	377/91
Protein BV (kg):	5/91
Fat BV (kg):	42/92
Milk BV (ltr):	-311/93
Liveweight BV (kg):	-36/95
Fertility BV (%):	1.4/84
Functional Survival BV (%):	0.4/67
Somatic Cell BV:	-0.30/90
Fat %:	6
Protein %:	4.1

Crescent Con Speedy

Birth Ident: JTGD-21-50 85 VG

Breed: J J16

		PW ($):	340/74
BW ($):	282/47	Lwt BV (kg):	-43/33
Protein BV (kg):	-6/50	Fertility BV (%):	5.7/42
Fat BV (kg):	17/51	Func Surv BV (%) :	2.2/36
Milk BV (ltr):	-543/54	SCC BV:	-0.51/49

Age	Milk (ltr)	Protein (%)	Protein (kg)	Milkfat (%)	Milkfat (kg)	Days	LW
3 yr 0 m	3478	4.11	143	6.04	210	247	502
1 yr 11 m	2782	4.28	119	5.77	161	252	501
Avg	3130	4.18	131	5.92	185	250	2 Lacts.

Traits other than production (2023)

AM	ST	MS	OO	S	W	C	RA	R	L	US	FU	RU	FT	RT	TL	UO	DC
0	0	0	0	4	0	7	3	6	7	8	7	7	5	6	4	7	8

ROMA DEGREE PEPPER

Birth Ident: BBGX-14-109 (315023)

Breed: PJ J16 G3 S✓ D✓

BW ($):	187/94	Lwt BV (kg):	-25/96
Protein BV (kg):	-2/94	Fertility BV (%):	4.1/88
Fat BV (kg):	16/94	Func Surv BV (%) :	0.4/75
Milk BV (ltr):	-465/95	SCC BV:	-0.14/93

OKURA OLI LILAC

Birth Ident: CFWR-12-96

Breed: PJ J16 G3 VG2 S✓ D✓

BW ($): 313/75 PW ($): 527/94

Age	Milk (ltr)	Protein (%)	Protein (kg)	Milkfat (%)	Milkfat (kg)	Days	LW
11 yr 7 m	2746	4.17	115	6.35	174	168	840
9 yr 1 m	4490	4.25	191	5.74	258	305	552
7 yr 11 m	5345	4.45	238	6.11	326	285	435
7 yr 0 m	4496	4.36	196	6.54	294	262	464
6 yr 0 m	4344	4.55	198	6.67	290	277	457
Plus 3 unprinted lactations							
Avg	4265	4.28	183	6.35	271	257	8 Lacts.

PUKETAWA KING CONNACHT JG

Birth Ident: BHYD-14-60 (315503)

Breed: PJ J16 G3 S✓ D✓

BW ($):	272/99	Lwt BV (kg):	-33/99
Protein BV (kg):	-9/99	Fertility BV (%):	5.3/99
Fat BV (kg):	21/99	Func Surv BV (%) :	1.8/99
Milk BV (ltr):	-807/99	SCC BV:	-0.52/99

DAM:
Birth Ident: JTGD-16-109
Breed: J J16

BW ($): 230/50 PW ($): 40/87

Age	Milk (ltr)	Protein (%)	Protein (kg)	Milkfat (%)	Milkfat (kg)	Days	LW
6 yr 0 m	3404	3.78	129	5.06	172	273	-221
5 yr 0 m	3457	3.99	138	5.31	184	241	316
3 yr 11 m	3857	4.15	160	4.79	185	253	229
2 yr 11 m	3486	4.11	143	5.60	195	258	174
1 yr 11 m	1785	4.30	77	5.89	105	195	114
Avg	3198	4.05	129	5.26	168	244	5 Lacts.

ARRIETA NN DEGREE ET
Birth Ident: JYNN-07-21 (308583)
Breed: PJ J16 S✓D✓
BW ($): 209/99

ROMA MURMER PEPPY
Birth Ident: BBGX-12-9
Breed : PJ J16 VG4 S✓
BW ($): 133/66 PW ($): 412/86

3 Lacts. Milk	Protein (%)	Protein (kg)	Milkfat (%)	Milkfat (kg)	Days
6941	4.28	297	5.65	392	294

OKURA LT INTEGRITY
Birth Ident: CFWR-10-114 (311013)
Breed : PJ J16 S✓D✓
BW ($): 325/99

OKURA OM LEMONADE
Birth Ident: CFWR-05-132
Breed : PJ J16 VG4 S✓
BW ($) : 142/68 PW ($): 258/88

7 Lacts. Milk	Protein (%)	Protein (kg)	Milkfat (%)	Milkfat (kg)	Days
4868	4.27	208	5.48	267	274

ROMA MURMUR KINGPIN S3J
Birth Ident: BBGX-11-86 (312501)
Breed: SJ J16 S✓D✓
BW ($): 168/99

PUKETAWA MAU CORONA
Birth Ident: BHYD-10-53
Breed: PJ J16 EX3 S✓
BW ($): 357/67 PW ($): 652/89

12 Lacts. Milk	Protein (%)	Protein (kg)	Milkfat (%)	Milkfat (kg)	Days
3345	4.48	150	5.67	190	213

LYNBROOK TERRIFIC ET S3J
Birth Ident: DQBT-08-38 (309084)
Breed: SJ J16 S✓D✓
BW ($): 241/99

DAM:
Birth Ident: JTGD-13-43
Breed: J J16
BW ($): 213/52 PW ($): 422/86

6 Lacts. Milk	Protein (%)	Protein (kg)	Milkfat (%)	Milkfat (kg)	Days
3183	4.54	145	6.11	195	234

NZAEL

Copyright 2025 LIC. All rights reserved

N = Induced T = At least 1 Abnormal Test in this Lactation
D = Lactation values include at least 1 derived test
= GeneMark DNA Profiled # = Parentage Uncertain D / S ✓ = Parentage Confirmed by DNA
Indices exclude genomic information with the exception of some historical Herd BW values

Three Generation Pedigree

LOT 22

Livestock Improvement Corporation
New Zealand

Herd Averages as at
Ancestry : BW : PW :

PTPT / HERDCODE :
LOCATION :
DATE : 21/07/2025

A2A2

Crescent Lucky Fallguy

G3 S✓ D✓

Birth Ident: GFW-24-160

Sex :	MALE
Breed :	J J16
Date of Birth :	25/07/2024
BW ($):	286/24
Protein BV (kg):	-1/29
Fat BV (kg):	20/29
Milk BV (ltr):	-300/30
Liveweight BV (kg):	-62/11
Fertility BV (%):	6.3/24
Functional Survival BV (%):	1.5/14
Somatic Cell BV:	0.12/27
Overall Opinion BV:	0.28/12
Udder Overall BV:	0.23/16
Dairy Conformation BV:	0.31/25
Fat %:	5.6
Protein %:	4

The information on this report is as recorded on the LIC MINDA database as at date of print, and LIC does not warrant the accuracy of the information provided

MAXWELTON REWARD LUCK

Birth Ident: TBDJ-20-614 (321999)

Breed : PJ J16 G3 S✓ D✓

BW ($):	311/54
Protein BV (kg):	2/64
Fat BV (kg):	22/65
Milk BV (ltr):	-294/68
Liveweight BV (kg):	-60/24
Fertility BV (%):	7.0/54
Functional Survival BV (%):	1.5/28
Somatic Cell BV:	0.49/62
Fat %:	5.7
Protein %:	4.1

Crescent Ryman Fay

Birth Ident: GFW-22-178

Breed: J J16 G3 S✓ D✓

		PW ($):	276/57
BW ($):	258/41	Lwt BV (kg):	-63/21
Protein BV (kg):	-4/47	Fertility BV (%):	5.7/40
Fat BV (kg):	17/48	Func Surv BV (%) :	1.4/26
Milk BV (ltr):	-305/49	SCC BV:	-0.25/44

Age	Milk (ltr)	Protein (%)	Protein (kg)	Milkfat (%)	Milkfat (kg)	Days	LW
1 yr 11 m	3575	3.97	142	5.81	208	256	890
Avg	3575	3.97	142	5.81	208	256	1 Lacts.

GLOBAL BOUNTY REWARD ET

Birth Ident: MRTW-16-12 (318758)

Breed: PJ J16 G3 S✓ D✓

BW ($):	257/88	Lwt BV (kg):	-71/63
Protein BV (kg):	-4/96	Fertility BV (%):	5.3/92
Fat BV (kg):	15/96	Func Surv BV (%) :	1.1/77
Milk BV (ltr):	-282/96	SCC BV:	-0.26/95

MAXWELTON GSB LOZ

Birth Ident: JGRD-18-193 83 GP

Breed: PJ J16 G3 S✓ D✓

BW ($): 340/52 PW ($): 285/88

Age	Milk (ltr)	Protein (%)	Protein (kg)	Milkfat (%)	Milkfat (kg)	Days	LW
6 yr 1 m	4106	4.52	186	6.33	260	231	
5 yr 0 m	4284	4.71	202	6.58	282	295	291
3 yr 11 m	3898	4.65	181	6.55	255	299	371
2 yr 11 m	3580	4.39	157	6.07	217	258	437
1 yr 11 m	3809	4.04	154	5.77	220	278	434
Avg	3935	4.47	176	6.27	247	272	5 Lacts.

CRESCENT KENYA BOUNTY
Birth Ident: GFW-08-303 (309811)
Breed: PJ J16 S✓D✓
BW ($): 239/98

GLOBAL GENETIC GOLD S3J
Birth Ident: KFDF-10-16
Breed : SJ J16 VG4 S✓D✓
BW ($): 202/85 PW ($): 383/95

9 Lacts. Milk	Protein (%)	Protein (kg)	Milkfat (%)	Milkfat (kg)	Days
D 5132	3.93	202	5.63	289	261

GLANTON SS BASTILLE S3J
Birth Ident: BHDQ-16-83 (317001)
Breed : SJ J16 S✓D✓
BW ($): 458/92

MAXWELTON INT LOZ ET
Birth Ident: KKTY-13-313
Breed : PJ J16 EX6 S✓D✓
BW ($) : 174/59 PW ($): 389/86

8 Lacts. Milk	Protein (%)	Protein (kg)	Milkfat (%)	Milkfat (kg)	Days
D 4320	4.23	183	6.37	275	267

GLOBAL BOUNTY REWARD ET

Birth Ident: MRTW-16-12 (318758)

Breed: PJ J16 G3 S✓ D✓

BW ($):	257/88	Lwt BV (kg):	-71/63
Protein BV (kg):	-4/96	Fertility BV (%):	5.3/92
Fat BV (kg):	15/96	Func Surv BV (%) :	1.1/77
Milk BV (ltr):	-282/96	SCC BV:	-0.26/95

CRESCENT ANDY FAY

Birth Ident: GFW-19-181 83 GP

Breed: PJ J16 G3 S✓ D✓

BW ($): 240/47 PW ($): 363/86

Age	Milk (ltr)	Protein (%)	Protein (kg)	Milkfat (%)	Milkfat (kg)	Days	LW
4 yr 11 m	4292	4.08	175	5.56	238	232	718
3 yr 11 m	3494	4.08	143	5.56	194	218	418
2 yr 11 m	3501	3.94	138	5.19	182	222	431
1 yr 9 m	2900	4.15	120	5.66	164	258	405
Avg	3547	4.06	144	5.49	195	233	4 Lacts.

CRESCENT KENYA BOUNTY
Birth Ident: GFW-08-303 (309811)
Breed: PJ J16 S✓D✓
BW ($): 239/98

GLOBAL GENETIC GOLD S3J
Birth Ident: KFDF-10-16
Breed: SJ J16 VG4 S✓D✓
BW ($): 202/85 PW ($): 383/95

9 Lacts. Milk	Protein (%)	Protein (kg)	Milkfat (%)	Milkfat (kg)	Days
D 5132	3.93	202	5.63	289	261

LYNRICH QUICKSILVER ANDY
Birth Ident: FMHM-17-240
Breed: PJ J16 S✓D✓
BW ($): 198/79

CRESCENT PCG FORTUNE ET
Birth Ident: GFW-15-18
Breed: PJ J16 G2 S✓D✓
BW ($): 204/54 PW ($): 294/89

8 Lacts. Milk	Protein (%)	Protein (kg)	Milkfat (%)	Milkfat (kg)	Days
3631	4.14	150	5.68	206	227

NZAEL

Copyright 2025 LIC. All rights reserved

N = Induced T = At least 1 Abnormal Test in this Lactation
D = Lactation details include at least one derived test
= GeneMark DNA Profiled # = Parentage Uncertain D / S ✓ = Parentage Confirmed by DNA
Indices exclude genomic information with the exception of some historical Herd BW values

Three Generation Pedigree

LOT 23

PJ AG Ltd

New Zealand

Herd Averages as at 19/07/2025
Ancestry : 99% BW : 241/50 PW : 242/67

PTPT / HERDCODE : DYKB 2 / 20316
LOCATION : N053-089-955 / 2
DATE : 20/07/2025

LITTLE RIVER LRN VINCENT

Birth Ident: DYKB-24-135

Sex :	MALE
Breed :	J J16
Date of Birth :	20/08/2024
BW ($):	316/39
Protein BV (kg):	-3/38
Fat BV (kg):	14/39
Milk BV (ltr):	-548/40
Liveweight BV (kg):	-67/42
Fertility BV (%):	7.9/36
Functional Survival BV (%):	1.2/33
Somatic Cell BV:	-0.49/38
Overall Opinion BV:	0.31/35
Udder Overall BV:	0.55/38
Dairy Conformation BV:	0.13/40
Fat %:	5.8
Protein %:	4.2

Vincent is out of a smaller statured Pukeroa family with high fertility and .55 udder overall.

The information on this report is as recorded on the LIC MINDA database as at date of print, and LIC does not warrant the accuracy of the information provided

LITTLE RIVER NUCLEUS S3J

Birth Ident: DYKB-16-97 (317513)

Breed : SJ J16 G3 S✓ D✓

BW ($):	326/99
Protein BV (kg):	1/99
Fat BV (kg):	15/99
Milk BV (ltr):	-405/99
Liveweight BV (kg):	-65/97
Fertility BV (%):	7.0/99
Functional Survival BV (%):	1.4/90
Somatic Cell BV:	-0.55/99
Fat %:	5.5
Protein %:	4.1

LITTLE RIVER CAR VENUS

Birth Ident: DYKB-20-41

Breed: J J16 G3 S✓ D✓

PW ($): 301/86

BW ($):	307/56	Lwt BV (kg):	-69/70
Protein BV (kg):	-7/53	Fertility BV (%):	8.8/46
Fat BV (kg):	13/54	Func Surv BV (%) :	1.0/41
Milk BV (ltr):	-688/57	SCC BV:	-0.43/51

Age	Milk (ltr)	Protein (%)	Protein (kg)	Milkfat (%)	Milkfat (kg)	Days	LW
4 yr 0 m	3845	4.39	169	6.29	242	265	644
3 yr 0 m	3392	4.55	154	6.67	226	259	544
1 yr 11 m	3184	4.58	146	6.43	205	285	283
Avg	3474	4.50	156	6.46	224	270	3 Lacts.

Traits other than production (2023)

AM	ST	MS	OO	S	W	C	RA	R	L	US	FU	RU	FT	RT	TL	UO	DC
0	0	0	0	4	0	6	4	7	6	7	6	7	5	7	5	7	7

STRATFORD WTH STRIDER S2J

Birth Ident: BLYY-09-47 (310026)

Breed: SJ J16 G3,G1 S✓ D✓

BW ($):	241/99	Lwt BV (kg):	-49/98
Protein BV (kg):	-2/99	Fertility BV (%):	7.2/99
Fat BV (kg):	8/99	Func Surv BV (%) :	0.1/97
Milk BV (ltr):	-444/99	SCC BV:	-0.44/99

LITTLE RIVER MAU NITA S3J

Birth Ident: DYKB-10-38

Breed: SJ J16 EX2 S✓

BW ($): 293/71 PW ($): 499/90

Age	Milk (ltr)	Protein (%)	Protein (kg)	Milkfat (%)	Milkfat (kg)	Days	LW
12 yr 0 m	2580	3.98	103	6.06	156	129	310
10 yr 0 m	4501	4.10	184	6.01	270	272	294
9 yr 0 m	5123	4.47	229	6.08	312	278	467
8 yr 0 m	5653	4.08	231	5.87	332	269	415
7 yr 0 m	3955	4.10	162	6.12	242	188	327
	Plus 5 unprinted lactations						
Avg	4229	4.18	177	6.04	256	226	10 Lacts.

PUKETAWA KING CARRICK JG

Birth Ident: BHYD-13-60 (314515)

Breed: PJ J16 G3 S✓ D✓

BW ($):	344/99	Lwt BV (kg):	-57/99
Protein BV (kg):	-2/99	Fertility BV (%):	8.1/99
Fat BV (kg):	21/99	Func Surv BV (%) :	1.0/99
Milk BV (ltr):	-561/99	SCC BV:	-0.54/99

LITTLE RIVER LT VIENNA

Birth Ident: DYKB-15-48

Breed: PJ J16 G3 VG2 S✓

BW ($): 248/56 PW ($): 331/89

Age	Milk (ltr)	Protein (%)	Protein (kg)	Milkfat (%)	Milkfat (kg)	Days	LW
6 yr 0 m	4164	4.35	181	6.18	257	273	297
5 yr 0 m	4837	4.49	217	6.03	291	280	384
4 yr 0 m	4930	4.56	225	5.99	295	285	378
3 yr 0 m	4450	4.26	189	6.03	269	276	304
2 yr 2 m	1980	4.27	85	6.51	129	150	275
Avg	4072	4.41	179	6.10	248	253	5 Lacts.

WILLIAMS TGM HENRY

Birth Ident: LNWM-05-43 (306047)

Breed: PJ J16 S✓D✓ BW ($): 83/99

STRATFORD DODDYS DAME S3J

Birth Ident: BLYY-05-35

Breed : SJ J16 S✓D✓

BW ($): 144/66 PW ($): 340/90

9 Lacts. Milk	Protein (%)	Protein (kg)	Milkfat (%)	Milkfat (kg)	Days
4079	4.67	191	6.19	252	236

MARSDEN SN MAUMAU

Birth Ident: CGQN-07-77 (308593)

Breed : PJ J16 S✓D✓ BW ($): 171/96

LITTLE RIVER NANNY S2J

Birth Ident: DYKB-06-39

Breed : SJ J16 VG2

BW ($) : 81/62 PW ($): 311/90

7 Lacts. Milk	Protein (%)	Protein (kg)	Milkfat (%)	Milkfat (kg)	Days
4112	4.31	177	6.60	271	244

ROMA MURMUR KINGPIN S3J

Birth Ident: BBGX-11-86 (312501)

Breed: SJ J16 S✓D✓ BW ($): 168/99

PUKETAWA MAU CORONA

Birth Ident: BHYD-10-53

Breed: PJ J16 EX3 S✓

BW ($): 357/67 PW ($): 652/89

12 Lacts. Milk	Protein (%)	Protein (kg)	Milkfat (%)	Milkfat (kg)	Days
3345	4.48	150	5.67	190	213

LYNBROOK TERRIFIC ET S3J

Birth Ident: DQBT-08-38 (309084)

Breed: SJ J16 S✓D✓ BW ($): 241/99

PUKEROA MAUNGAS VENUS

Birth Ident: HLB-07-22

Breed: PJ J16 EX4 S✓

BW ($): 132/56 PW ($): 466/88

5 Lacts. Milk	Protein (%)	Protein (kg)	Milkfat (%)	Milkfat (kg)	Days
4322	4.38	189	6.23	269	265

N = Induced T = At least 1 Abnormal Test in this Lactation
D = Lactation values include at least 1 derived test
= GeneMark DNA Profiled # = Parentage Uncertain D / S ✓ = Parentage Confirmed by DNA
Indices exclude genomic information with the exception of some historical Herd BW values

Copyright 2025 LIC. All rights reserved

Three Generation Pedigree

LOT 24

PJ AG Ltd

New Zealand

Herd Averages as at 19/07/2025
Ancestry : 99% BW : 241/50 PW : 242/67

PTPT / HERDCODE : DYKB 2 / 20316
LOCATION : N053-089-955 / 2
DATE : 20/07/2025

LITTLE RIVER SIL BAZOOKA

Birth Ident: DYKB-24-124

Sex :	MALE
Breed :	J J16
Date of Birth :	30/07/2024
BW ($):	337/38
Protein BV (kg):	-5/37
Fat BV (kg):	27/37
Milk BV (ltr):	-653/38
Liveweight BV (kg):	-49/42
Fertility BV (%):	4.3/33
Functional Survival BV (%):	1.6/28
Somatic Cell BV:	-0.62/36
Overall Opinion BV:	0.15/33
Udder Overall BV:	0.20/37
Dairy Conformation BV:	0.36/39
Fat %:	6.1
Protein %:	4.2

The purchaser of the highest priced yearling Lot (if tied the earliest Lot) today will receive a gift voucher for 25 straws of Matriarch Genetics young sires valued up to $400.

The information on this report is as recorded on the LIC MINDA database as at date of print, and LIC does not warrant the accuracy of the information provided

SHELBY INTEG LABYRINTH ET

Birth Ident: MBWD-17-94 (318032)

Breed : PJ J16 G3 S✓ D✓

BW ($):	456/94
Protein BV (kg):	3/94
Fat BV (kg):	39/94
Milk BV (ltr):	-431/95
Liveweight BV (kg):	-49/95
Fertility BV (%):	6.6/88
Functional Survival BV (%):	2.7/73
Somatic Cell BV:	-0.79/93
Fat %:	6
Protein %:	4.2

LITTLE RIVER MISTY BEAUTY

Birth Ident: DYKB-19-10

Breed: PJ J16 G3 86 VG S✓ D✓

PW ($): 391/93

BW ($):	221/56	Lwt BV (kg):	-49/73
Protein BV (kg):	-13/53	Fertility BV (%):	2.0/44
Fat BV (kg):	16/54	Func Surv BV (%) :	0.5/41
Milk BV (ltr):	-874/57	SCC BV:	-0.45/50

Age	Milk (ltr)	Protein (%)	Protein (kg)	Milkfat (%)	Milkfat (kg)	Days	LW
5 yr 0 m	4742	4.52	214	6.64	315	286	797
4 yr 0 m	3869	4.50	174	6.52	252	264	309
3 yr 0 m	4006	4.56	183	6.86	275	268	505
2 yr 0 m	3252	4.13	134	6.45	210	266	364
Avg	3967	4.45	176	6.63	263	271	4 Lacts.

Traits other than production (2023)

AM	ST	MS	OO	S	W	C	RA	R	L	US	FU	RU	FT	RT	TL	UO	DC
0	0	0	0	5	0	7	4	7	6	7	6	7	4	5	5	7	7

OKURA LT INTEGRITY

Birth Ident: CFWR-10-114 (311013)

Breed: PJ J16 G3 S✓ D✓

BW ($):	325/99	Lwt BV (kg):	-62/99
Protein BV (kg):	-4/99	Fertility BV (%):	4.5/99
Fat BV (kg):	22/99	Func Surv BV (%) :	2.6/99
Milk BV (ltr):	-477/99	SCC BV:	-0.09/99

SHELBY 13-3

Birth Ident: MBWD-13-3

Breed: PJ J16 G3 S✓ D✓

BW ($): 367/77 PW ($): 371/90

Age	Milk (ltr)	Protein (%)	Protein (kg)	Milkfat (%)	Milkfat (kg)	Days	LW
10 yr 0 m	4598	4.55	209	6.20	285	276	478
9 yr 0 m	3073	4.63	142	6.84	210	213 T	349
7 yr 11 m	4470	4.65	208	6.56	293	263	501
6 yr 11 m	3810	4.63	176	6.75	257	202	432
5 yr 11 m	4692	4.78	224	6.83	321	256	495
	Plus 5 unprinted lactations						
Avg	3810	4.65	177	6.62	252	236	9 Lacts.

CRESCENT EXCELL MISTY ET

Birth Ident: MRTW-13-164 (314052)

Breed: PJ J16 G3 S✓ D✓

BW ($):	250/99	Lwt BV (kg):	-14/99
Protein BV (kg):	-14/99	Fertility BV (%):	2.3/99
Fat BV (kg):	16/99	Func Surv BV (%) :	1.3/99
Milk BV (ltr):	-1167/99	SCC BV:	-0.60/99

LITTLE RIVER MAIT BRANDY

Birth Ident: DYKB-14-23

Breed: PJ J16 G3 VG2 S✓

BW ($): 113/60 PW ($): 276/94

Age	Milk (ltr)	Protein (%)	Protein (kg)	Milkfat (%)	Milkfat (kg)	Days	LW
8 yr 11 m	2569	4.16	107	6.64	170	215	-58
8 yr 0 m	3851	4.24	163	5.73	221	270	85
7 yr 0 m	4028	4.04	163	5.64	227	271	141
6 yr 0 m	4595	4.16	191	5.86	269	269	246
4 yr 11 m	4604	4.46	206	5.79	267	285	214
	Plus 3 unprinted lactations						
Avg	3796	4.24	161	6.02	228	255	8 Lacts.

LYNBROOK TERRIFIC ET S3J

Birth Ident: DQBT-08-38 (309084)

Breed: SJ J16 S✓D✓ BW ($): 241/99

OKURA LIKA I-CHARMAINE ET

Birth Ident: CFWR-05-114

Breed : PJ J16 EX4 S✓D✓

BW ($): 58/74 PW ($): 178/91

5 Lacts. Milk	Protein (%)	Protein (kg)	Milkfat (%)	Milkfat (kg)	Days
4015	4.05	162	6.00	241	266

ARRIETA NN DEGREE ET

Birth Ident: JYNN-07-21 (308583)

Breed : PJ J16 S✓D✓ BW ($): 209/99

ALCISTON MANS LAUREN

Birth Ident: PTV-05-21

Breed : PJ J16 S✓

BW ($) : 284/79 PW ($): 692/86

9 Lacts. Milk	Protein (%)	Protein (kg)	Milkfat (%)	Milkfat (kg)	Days
3446	4.37	150	6.25	215	206

MARSDEN NN EXCELL ET

Birth Ident: CGQN-07-108 (308588)

Breed: PJ J16 BW ($): 113/99

CRESCENT RG MADAM

Birth Ident: GFW-08-56

Breed: PJ J16 EX3 S✓D✓

BW ($): 171/88 PW ($): 369/93

10 Lacts. Milk	Protein (%)	Protein (kg)	Milkfat (%)	Milkfat (kg)	Days
3905	4.28	167	5.98	234	275

WILLIAMS MURMUR MAITLAND

Birth Ident: LNWM-12-14 (313029)

Breed: PJ J16 S✓D✓ BW ($): 165/98

LITTLE RIVER EXIT BAMBI

Birth Ident: DYKB-09-49

Breed: PJ J16 X2

BW ($): -74/53 PW ($): 86/86

4 Lacts. Milk	Protein (%)	Protein (kg)	Milkfat (%)	Milkfat (kg)	Days
3894	4.11	160	5.87	228	239

N = Induced T = At least 1 Abnormal Test in this Lactation
D = Lactation values include at least 1 derived test
= GeneMark DNA Profiled # = Parentage Uncertain D / S ✓ = Parentage Confirmed by DNA
Indices exclude genomic information with the exception of some historical Herd BW values

Copyright 2025 LIC. All rights reserved

Three Generation Pedigree

LIC

LOT 25

MINDA

Livestock Improvement Corporation
New Zealand

AE Herd Averages as at
Ancestry : BW : PW :

PTPT / HERDCODE :
LOCATION :
DATE : 21/07/2025

A2A2

G3 S✓

Crescent Nuke Filip

Birth Ident: GFW-24-159

Sex :	MALE
Breed :	J J16
Date of Birth :	27/07/2024
BW ($):	304/35
Protein BV (kg):	-1/36
Fat BV (kg):	17/37
Milk BV (ltr):	-394/38
Liveweight BV (kg):	-58/28
Fertility BV (%):	7.4/33
Functional Survival BV (%):	1.3/27
Somatic Cell BV:	-0.49/36
Overall Opinion BV:	0.16/27
Udder Overall BV:	0.31/35
Dairy Conformation BV:	0.10/34
Fat %:	5.5
Protein %:	4.1

The information on this report is as recorded on the LIC MINDA database as at date of print, and LIC does not warrant the accuracy of the information provided

LITTLE RIVER NUCLEUS S3J

Birth Ident: DYKB-16-97 (317513)

Breed : SJ J16 G3 S✓ D✓

BW ($):	326/99
Protein BV (kg):	1/99
Fat BV (kg):	15/99
Milk BV (ltr):	-405/99
Liveweight BV (kg):	-65/97
Fertility BV (%):	7.0/99
Functional Survival BV (%):	1.4/90
Somatic Cell BV:	-0.55/99
Fat %:	5.5
Protein %:	4.1

CRESCENT RALPHY FAVOR S0J

Birth Ident: RMMC-21-423 84 GP

Breed: SJ J16

		PW ($):	440/71
BW ($):	285/38	Lwt BV (kg):	-51/14
Protein BV (kg):	-4/44	Fertility BV (%):	7.8/34
Fat BV (kg):	18/45	Func Surv BV (%) :	1.1/18
Milk BV (ltr):	-384/48	SCC BV:	-0.43/43

Age	Milk (ltr)	Protein (%)	Protein (kg)	Milkfat (%)	Milkfat (kg)	Days	LW
3 yr 0 m	4119	4.24	175	6.20	255	254	
2 yr 0 m	3028	4.20	127	6.00	182	262	408
Avg	3573	4.23	151	6.12	219	258	2 Lacts.

Traits other than production (2023)

AM	ST	MS	OO	S	W	C	RA	R	L	US	FU	RU	FT	RT	TL	UO	DC
0	0	0	0	4	0	7	4	7	6	7	7	7	4	5	4	7	7

STRATFORD WTH STRIDER S2J

Birth Ident: BLYY-09-47 (310026)

Breed: SJ J16 G3,G1 S✓ D✓

BW ($):	241/99	Lwt BV (kg):	-49/98
Protein BV (kg):	-2/99	Fertility BV (%):	7.2/99
Fat BV (kg):	8/99	Func Surv BV (%) :	0.1/97
Milk BV (ltr):	-444/99	SCC BV:	-0.44/99

LITTLE RIVER MAU NITA S3J

Birth Ident: DYKB-10-38

Breed: SJ J16 EX2 S✓

BW ($): 293/71 PW ($): 499/90

Age	Milk (ltr)	Protein (%)	Protein (kg)	Milkfat (%)	Milkfat (kg)	Days	LW
12 yr 0 m	2580	3.98	103	6.06	156	129	310
10 yr 0 m	4501	4.10	184	6.01	270	272	294
9 yr 0 m	5123	4.47	229	6.08	312	278	467
8 yr 0 m	5653	4.08	231	5.87	332	269	415
7 yr 0 m	3955	4.10	162	6.12	242	188	327
	Plus 5 unprinted lactations						
Avg	4229	4.18	177	6.04	256	226	10 Lacts.

CRESCENT VIN RALPHY

Birth Ident: GFW-19-151

Breed: J J16 G3 S✓ D✓

BW ($):	279/58	Lwt BV (kg):	-58/33
Protein BV (kg):	-2/64	Fertility BV (%):	5.1/55
Fat BV (kg):	14/65	Func Surv BV (%) :	1.0/37
Milk BV (ltr):	-438/67	SCC BV:	-0.34/63

CRESCENT ANDY FAVOR

Birth Ident: GFW-19-19

Breed: PJ J16 G3 S✓ D✓

BW ($): 204/45 PW ($): 107/84

Age	Milk (ltr)	Protein (%)	Protein (kg)	Milkfat (%)	Milkfat (kg)	Days	LW
5 yr 1 m	3738	3.80	142	5.65	211	219	327
3 yr 1 m	3520	4.07	143	5.69	200	278	414
2 yr 0 m	1690	4.16	70	5.89	100	225 T	-50
Avg	2983	3.98	119	5.71	170	241	3 Lacts.

WILLIAMS TGM HENRY
Birth Ident: LNWM-05-43 (306047)
Breed: PJ J16 S✓D✓ BW ($): 83/99

STRATFORD DODDYS DAME S3J
Birth Ident: BLYY-05-35
Breed : SJ J16 S✓D✓
BW ($): 144/66 PW ($): 340/90

9 Lacts. Milk	Protein (%)	Protein (kg)	Milkfat (%)	Milkfat (kg)	Days
4079	4.67	191	6.19	252	236

MARSDEN SN MAUMAU
Birth Ident: CGQN-07-77 (308593)
Breed : PJ J16 S✓D✓ BW ($): 171/96

LITTLE RIVER NANNY S2J
Birth Ident: DYKB-06-39
Breed : SJ J16 VG2
BW ($) : 81/62 PW ($): 311/90

7 Lacts. Milk	Protein (%)	Protein (kg)	Milkfat (%)	Milkfat (kg)	Days
4112	4.31	177	6.60	271	244

CRESCENT OLM VINDICATE ET
Birth Ident: GFW-12-113 (313019)
Breed: PJ J16 S✓D✓ BW ($): 263/98

CRESCENT OI RUBY ET
Birth Ident: GFW-17-13
Breed: PJ J16 86 VG S✓D✓
BW ($): 302/60 PW ($): 376/89

6 Lacts. Milk	Protein (%)	Protein (kg)	Milkfat (%)	Milkfat (kg)	Days
3937	4.21	166	5.69	224	242

LYNRICH QUICKSILVER ANDY
Birth Ident: FMHM-17-240
Breed: PJ J16 S✓D✓ BW ($): 198/79

CRESCENT CONRAD FAVOR S3J
Birth Ident: GFW-17-64
Breed: SJ J16 VG2 S✓D✓
BW ($): 172/53 PW ($): 146/89

5 Lacts. Milk	Protein (%)	Protein (kg)	Milkfat (%)	Milkfat (kg)	Days
4035	4.02	162	5.27	212	261

NZAEL

Copyright 2025 LIC. All rights reserved

N = Induced T = At least 1 Abnormal Test in this Lactation
D = Lactation values include at least 1 derived test

= GeneMark DNA Profiled # = Parentage Uncertain D / S ✓ = Parentage Confirmed by DNA
Indices exclude genomic information with the exception of some historical Herd BW values

Three Generation Pedigree

LIC

LOT 26

MINDA

Livestock Improvement Corporation
New Zealand

AE Herd Averages as at
Ancestry : BW : PW :

PTPT / HERDCODE :
LOCATION :
DATE : 21/07/2025

Crescent Dom Maximus

Birth Ident: TXTQ-24-108

Sex :	MALE
Breed :	J J16
Date of Birth :	10/08/2024
BW ($):	287/36
Protein BV (kg):	-1/38
Fat BV (kg):	20/38
Milk BV (ltr):	-412/45
Liveweight BV (kg):	-60/31
Fertility BV (%):	5.3/35
Functional Survival BV (%):	0.8/29
Somatic Cell BV:	-0.15/37
Overall Opinion BV:	0.26/29
Udder Overall BV:	0.25/32
Dairy Conformation BV:	0.09/37
Fat %:	5.8
Protein %:	4.1

The information on this report is as recorded on the LIC MINDA database as at date of print, and LIC does not warrant the accuracy of the information provided

CRESCENT LEO DOMINATOR

Birth Ident: GFW-16-111 (317809)

Breed : PJ J16 G3 S✓ D✓

BW ($):	315/95
Protein BV (kg):	2/97
Fat BV (kg):	26/97
Milk BV (ltr):	-375/98
Liveweight BV (kg):	-54/90
Fertility BV (%):	2.9/95
Functional Survival BV (%):	-0.5/77
Somatic Cell BV:	-0.52/97
Fat %:	5.7
Protein %:	4.2

Crescent Winston Maxine

Birth Ident: JTGD-19-6

Breed: J J16 G3 S✓ D✓

		PW ($):	208/87
BW ($):	258/48	Lwt BV (kg):	-65/33
Protein BV (kg):	-4/54	Fertility BV (%):	7.7/45
Fat BV (kg):	14/54	Func Surv BV (%) :	2.2/37
Milk BV (ltr):	-449/57	SCC BV:	0.21/50

Age	Milk (ltr)	Protein (%)	Protein (kg)	Milkfat (%)	Milkfat (kg)	Days	LW
5 yr 1 m	3669	4.05	149	5.85	215	206	1035
4 yr 1 m	3536	4.07	144	5.58	197	205	449
3 yr 0 m	3148	4.67	147	6.61	208	274	186
2 yr 1 m	2163	4.27	92	6.30	136	234	275
Avg	3129	4.25	133	6.04	189	230	4 Lacts.

KAITAKA MURMUR LEO ET

Birth Ident: DDTB-11-84 (312060)

Breed: PJ J16 G3 S✓ D✓

BW ($):	219/98	Lwt BV (kg):	-95/98
Protein BV (kg):	-11/99	Fertility BV (%):	6.5/99
Fat BV (kg):	3/99	Func Surv BV (%) :	1.2/98
Milk BV (ltr):	-625/99	SCC BV:	-0.51/99

CRESCENT CANNON DOMMI

Birth Ident: GFW-10-8

Breed: PJ J16 VG4

BW ($): 244/65 PW ($): 419/90

Age	Milk (ltr)	Protein (%)	Protein (kg)	Milkfat (%)	Milkfat (kg)	Days	LW
6 yr 1 m	4531	4.13	187	5.96	270	247	343
5 yr 2 m	3941	3.94	155	5.20	205	225	272
4 yr 0 m	4467	4.19	187	6.00	268	273	378
2 yr 11 m	4361	4.27	186	6.09	265	291	436
2 yr 0 m	3458	4.12	142	5.51	191	256	601
	Plus 1 unprinted lactation						
Avg	4152	4.13	172	5.78	240	258	5 Lacts.

LINAN INTEGRITY WINSTON

Birth Ident: CVXR-13-115 (314022)

Breed: PJ J16 G3 S✓ D✓

BW ($):	294/99	Lwt BV (kg):	-85/99
Protein BV (kg):	1/99	Fertility BV (%):	7.3/99
Fat BV (kg):	14/99	Func Surv BV (%) :	2.2/99
Milk BV (ltr):	-311/99	SCC BV:	0.28/99

DAM:
Birth Ident: JTGD-15-40

Breed: J J16 G3 S✓

BW ($): 218/52 PW ($): 260/87

Age	Milk (ltr)	Protein (%)	Protein (kg)	Milkfat (%)	Milkfat (kg)	Days	LW
7 yr 11 m	1535	4.37	67	6.11	94	140	19
7 yr 0 m	4194	4.27	179	6.09	256	276	325
6 yr 1 m	3086	4.24	131	6.36	196	219	410
5 yr 0 m	3307	4.24	140	6.58	218	236	319
3 yr 11 m	3425	4.60	158	6.51	223	263	234
	Plus 2 unprinted lactations						
Avg	2979	4.36	130	6.38	190	222	7 Lacts.

OKURA LIKA MURMUR S3J
Birth Ident: CFWR-05-95 (306549)
Breed: SJ J16 S✓D✓ BW ($): 106/99

KAITAKA TGM LEONIE
Birth Ident: DDTB-07-52
Breed : PJ J16 EX* S✓D✓
BW ($): 138/82 PW ($): 445/91

6 Lacts. Milk	Protein (%)	Protein (kg)	Milkfat (%)	Milkfat (kg)	Days
3774	4.23	160	5.92	223	258

ARRIETA NEVS CANNON
Birth Ident: JYNN-08-2
Breed : PJ J16 BW ($): 103/56

CRESCENT ORION DOMMY S3J
Birth Ident: MQJT-08-136
Breed : SJ J15 VG3 S✓
BW ($) : 96/62 PW ($): 230/88

4 Lacts. Milk	Protein (%)	Protein (kg)	Milkfat (%)	Milkfat (kg)	Days
3560	4.39	156	6.45	230	275

OKURA LT INTEGRITY
Birth Ident: CFWR-10-114 (311013)
Breed: PJ J16 S✓D✓ BW ($): 325/99

LINAN QUALITY
Birth Ident: CVXR-07-26
Breed: PJ J16 VG2 S✓D✓
BW ($): 148/77 PW ($): 367/90

7 Lacts. Milk	Protein (%)	Protein (kg)	Milkfat (%)	Milkfat (kg)	Days
3777	4.24	160	5.79	219	255

WAITEITEI SUPER MAXWELL
Birth Ident: DCPR-12-128 (313526)
Breed: PJ J16 S✓D✓ BW ($): 232/99

DAM:
Birth Ident: JTGD-13-88
Breed: J J16

BW ($): 177/53 PW ($): 298/84

7 Lacts. Milk	Protein (%)	Protein (kg)	Milkfat (%)	Milkfat (kg)	Days
3166	4.43	140	6.57	208	252

NZAEL

Copyright 2025 LIC. All rights reserved

N = Induced T = At least 1 Abnormal Test in this Lactation
D = Lactation values include at least 1 derived test

= GeneMark DNA Profiled # = Parentage Uncertain D / S ✓ = Parentage Confirmed by DNA
Indices exclude genomic information with the exception of some historical Herd BW values

Three Generation Pedigree

LOT 27

Livestock Improvement Corporation
New Zealand

Herd Averages as at
Ancestry : BW : PW :

PTPT / HERDCODE :
LOCATION :
DATE : 21/07/2025

A2A2

G3 S✓

Crescent Ferris Maddison

Birth Ident: GFW-24-143

Sex :	MALE
Breed :	J J16
Date of Birth :	11/08/2024
BW ($):	315/35
Protein BV (kg):	3/36
Fat BV (kg):	27/36
Milk BV (ltr):	-522/37
Liveweight BV (kg):	-24/31
Fertility BV (%):	6.5/32
Functional Survival BV (%):	1.4/26
Somatic Cell BV:	0.15/37
Overall Opinion BV:	0.18/27
Udder Overall BV:	0.11/35
Dairy Conformation BV:	0.41/36
Fat %:	5.9
Protein %:	4.3

Out of a good cow who will classify higher as a 4 yr old - Look at PWs on the bottom line.

The information on this report is as recorded on the LIC MINDA database as at date of print, and LIC does not warrant the accuracy of the information provided

CRESCENT T-STAR FERRIS

Birth Ident: GFW-18-128 (319606)

Breed : PJ J16 G3 S✓ D✓

BW ($):	303/93
Protein BV (kg):	7/94
Fat BV (kg):	30/94
Milk BV (ltr):	-477/95
Liveweight BV (kg):	-4/92
Fertility BV (%):	2.8/87
Functional Survival BV (%):	0.6/69
Somatic Cell BV:	0.52/93
Fat %:	5.9
Protein %:	4.3

CRESCENT QUICKSILVER MARG S3J

Birth Ident: GFW-21-58 82 GP

Breed: SJ J16

		PW ($):	498/73
BW ($):	327/47	Lwt BV (kg):	-44/30
Protein BV (kg):	-1/50	Fertility BV (%):	10.1/43
Fat BV (kg):	24/51	Func Surv BV (%) :	2.2/34
Milk BV (ltr):	-567/54	SCC BV:	-0.21/50

Age	Milk (ltr)	Protein (%)	Protein (kg)	Milkfat (%)	Milkfat (kg)	Days	LW
3 yr 0 m	3665	4.58	168	6.51	239	239	1237
2 yr 0 m	3019	4.47	135	6.61	200	261	583
Avg	3342	4.53	151	6.56	219	250	2 Lacts.

Traits other than production (2023)

AM	ST	MS	OO	S	W	C	RA	R	L	US	FU	RU	FT	RT	TL	UO	DC
0	0	0	0	4	0	7	3	7	6	7	7	7	4	5	4	6	6

BRAEDENE PAS TRIPLESTAR

Birth Ident: DQDW-12-37 (313516)

Breed: PJ J16 G3 S✓ D✓

BW ($):	267/99	Lwt BV (kg):	-48/99
Protein BV (kg):	-2/99	Fertility BV (%):	7.1/99
Fat BV (kg):	18/99	Func Surv BV (%) :	-3.6/99
Milk BV (ltr):	-602/99	SCC BV:	0.09/99

CRESCENT PCG FANNY

Birth Ident: GFW-15-29 EX2

Breed: PJ J16 G3 S✓ D✓

BW ($): 201/68 PW ($): 333/91

Age	Milk (ltr)	Protein (%)	Protein (kg)	Milkfat (%)	Milkfat (kg)	Days	LW
7 yr 0 m	3744	4.35	163	5.82	218	260	229
6 yr 0 m	4386	4.12	181	5.48	240	249 T	387
5 yr 1 m	4692	3.98	187	5.65	265	239	418
4 yr 0 m	5091	4.09	208	5.52	281	262	405
3 yr 0 m	4761	3.99	190	5.48	261	269	447
Plus 1 unprinted lactation							
Avg	4366	4.11	179	5.61	245	260	6 Lacts.

LYNBROOK GG QUICKSILVER

Birth Ident: DQBN-11-37 (312059)

Breed: PJ J16 G3 S✓ D✓

BW ($):	263/99	Lwt BV (kg):	-32/99
Protein BV (kg):	-10/99	Fertility BV (%):	8.7/99
Fat BV (kg):	19/99	Func Surv BV (%) :	3.9/99
Milk BV (ltr):	-879/99	SCC BV:	-0.10/99

CRESCENT DAVI MARG ET S2J

Birth Ident: GFW-18-2 85 VG

Breed: SJ J15F1 G3 S✓ D✓

BW ($): 266/50 PW ($): 684/87

Age	Milk (ltr)	Protein (%)	Protein (kg)	Milkfat (%)	Milkfat (kg)	Days	LW
6 yr 0 m	4863	4.70	228	6.37	310	253	1157
5 yr 1 m	4263	4.71	201	6.14	262	240	807
4 yr 1 m	4424	4.60	204	6.21	275	245	771
3 yr 0 m	3963	4.69	186	5.77	229	258	564
2 yr 1 m	3697	4.56	168	6.11	226	259	508
Plus 1 unprinted lactation							
Avg	4242	4.65	197	6.14	260	251	5 Lacts.

PUKETAWA AD SUPERSTITION
Birth Ident: BHYD-09-81 (310507)
Breed: PJ J16 S✓D✓ BW ($): 294/99

BRAEDENE LIKABULL TASH ET
Birth Ident: DQDW-06-25
Breed : PJ J16 VG4 S✓
BW ($): 170/66 PW ($): 444/91

6 Lacts. Milk	Protein (%)	Protein (kg)	Milkfat (%)	Milkfat (kg)	Days
3861	4.54	175	6.08	235	233

PUHIPUHI CAPS GOLDIE S3J
Birth Ident: MGXV-08-55 (309046)
Breed : SJ J15F1 S✓D✓ BW ($): 180/99

CRESCENT MZ FONDNESS
Birth Ident: GFW-13-1
Breed : PJ J16 VG2 S✓
BW ($) : 174/63 PW ($): 313/75

2 Lacts. Milk	Protein (%)	Protein (kg)	Milkfat (%)	Milkfat (kg)	Days
3602	4.49	162	5.73	206	280

GLENHAVEN TGM GENIUS S3J
Birth Ident: FMLW-05-81 (306016)
Breed: SJ J16 S✓D✓ BW ($): 169/99

LYNBROOK NEVY QUEEN
Birth Ident: DQBN-07-9
Breed: PJ J16 EX9 S✓
BW ($): 200/68 PW ($): 385/90

10 Lacts. Milk	Protein (%)	Protein (kg)	Milkfat (%)	Milkfat (kg)	Days
3917	4.73	185	6.48	254	252

CRESCENT MMM DAVIS
Birth Ident: GFW-10-123 (311593)
Breed: PJ J16 BW ($): 45/83

CRESCENT BARON MAREE S1J
Birth Ident: GFW-14-12
Breed: SJ J13F3 VG4 S✓D✓
BW ($): 260/57 PW ($): 729/89

9 Lacts. Milk	Protein (%)	Protein (kg)	Milkfat (%)	Milkfat (kg)	Days
4443	4.38	195	5.74	255	234

Copyright 2025 LIC. All rights reserved

N = Induced T = At least 1 Abnormal Test in this Lactation
D = Lactation values include at least 1 derived test
= GeneMark DNA Profiled # = Parentage Uncertain D / S ✓ = Parentage Confirmed by DNA
Indices exclude genomic information with the exception of some historical Herd BW values

Three Generation Pedigree

LOT 28

Livestock Improvement Corporation
New Zealand

Herd Averages as at
Ancestry : BW : PW :

PTPT / HERDCODE :
LOCATION :
DATE : 21/07/2025

A2A2

G3 S✓ D✓

Crescent Banff Bandana

Birth Ident: GFW-24-142

Sex :	MALE
Breed :	J J16
Date of Birth :	12/08/2024
BW ($):	307/38
Protein BV (kg):	-7/38
Fat BV (kg):	19/40
Milk BV (ltr):	-795/41
Liveweight BV (kg):	-48/32
Fertility BV (%):	5.9/36
Functional Survival BV (%):	1.4/33
Somatic Cell BV:	-0.61/39
Overall Opinion BV:	0.18/32
Udder Overall BV:	0.31/41
Dairy Conformation BV:	0.24/38
Fat %:	6
Protein %:	4.3

The information on this report is as recorded on the LIC MINDA database as at date of print, and LIC does not warrant the accuracy of the information provided

GLANTON DESI BANFF

Birth Ident: BHDQ-17-57 (318021)

Breed : PJ J16 G3 S✓ D✓

BW ($):	379/99
Protein BV (kg):	-3/99
Fat BV (kg):	28/99
Milk BV (ltr):	-941/99
Liveweight BV (kg):	-37/99
Fertility BV (%):	4.9/99
Functional Survival BV (%):	2.2/97
Somatic Cell BV:	-0.66/99
Fat %:	6.5
Protein %:	4.6

CRESCENT CARRICK BEV

Birth Ident: GFW-20-93

Breed: PJ J16 G3 S✓ D✓

		PW ($):	152/81
BW ($):	227/48	Lwt BV (kg):	-59/30
Protein BV (kg):	-11/54	Fertility BV (%):	7.0/46
Fat BV (kg):	10/54	Func Surv BV (%) :	0.7/34
Milk BV (ltr):	-649/57	SCC BV:	-0.55/51

Age	Milk (ltr)	Protein (%)	Protein (kg)	Milkfat (%)	Milkfat (kg)	Days	LW
4 yr 0 m	3614	4.24	153	6.33	229	238	803
3 yr 0 m	3036	4.13	125	5.97	181	237	219
1 yr 11 m	2736	4.20	115	5.81	159	260	188
Avg	3129	4.19	131	6.06	190	245	3 Lacts.

ARRIETA TERRIFIC DESI ET

Birth Ident: JYNN-11-7 (312047)

Breed: PJ J16 G3 S✓

BW ($):	258/98	Lwt BV (kg):	-53/98
Protein BV (kg):	-12/99	Fertility BV (%):	6.3/98
Fat BV (kg):	10/99	Func Surv BV (%) :	1.7/94
Milk BV (ltr):	-976/99	SCC BV:	-0.74/99

GLANTON TANA BLYSSE ET

Birth Ident: BHDQ-14-1 GP4

Breed: PJ J16 G3 S✓ D✓

BW ($): 310/72 PW ($): 523/88

Age	Milk (ltr)	Protein (%)	Protein (kg)	Milkfat (%)	Milkfat (kg)	Days	LW
9 yr 0 m	3162	5.17	163	6.99	221	263	272
8 yr 1 m	4298	4.93	212	6.24	268	233	522
7 yr 1 m	3922	4.80	188	6.46	253	207	589
6 yr 0 m	4496	5.09	229	7.07	318	264	704
5 yr 0 m	4645	4.95	230	7.29	338	259	614
Plus 3 unprinted lactations							
Avg	4040	4.95	200	6.79	274	244	8 Lacts.

PUKETAWA KING CARRICK JG

Birth Ident: BHYD-13-60 (314515)

Breed: PJ J16 G3 S✓ D✓

BW ($):	344/99	Lwt BV (kg):	-57/99
Protein BV (kg):	-2/99	Fertility BV (%):	8.1/99
Fat BV (kg):	21/99	Func Surv BV (%) :	1.0/99
Milk BV (ltr):	-561/99	SCC BV:	-0.54/99

CRESCENT BEAU BINT

Birth Ident: MQJT-16-218 VG2

Breed: PJ J16 G3 S✓

BW ($): 174/51 PW ($): 92/88

Age	Milk (ltr)	Protein (%)	Protein (kg)	Milkfat (%)	Milkfat (kg)	Days	LW
8 yr 0 m	3897	4.23	165	6.02	235	247	1049
7 yr 0 m	3621	4.16	151	5.67	205	248	218
6 yr 0 m	3989	4.22	168	6.30	251	260	271
5 yr 0 m	4126	4.14	171	5.87	242	254	333
4 yr 1 m	3735	4.06	152	6.06	226	258 T	159
Plus 2 unprinted lactations							
Avg	3736	4.13	154	5.92	221	259	7 Lacts.

LYNBROOK TERRIFIC ET S3J
Birth Ident: DQBT-08-38 (309084)
Breed: SJ J16 S✓D✓ BW ($): 241/99

ARRIETA MAUNGAS DESI
Birth Ident: JYNN-05-122
Breed : PJ J16 VG4 S✓
BW ($): 80/83 PW ($): 235/84

4 Lacts. Milk	Protein (%)	Protein (kg)	Milkfat (%)	Milkfat (kg)	Days
2974	4.54	135	6.31	188	257

TAWA GROVE KRC TANA
Birth Ident: CVVK-08-138 (309030)
Breed : PJ J16 S✓D✓ BW ($): 130/99

GLANTON MANS BLANCHE
Birth Ident: BHDQ-05-8
Breed : PJ J16 VG4 S✓
BW ($) : 217/80 PW ($): 497/89

9 Lacts. Milk	Protein (%)	Protein (kg)	Milkfat (%)	Milkfat (kg)	Days
3618	4.41	159	5.99	217	197

ROMA MURMUR KINGPIN S3J
Birth Ident: BBGX-11-86 (312501)
Breed: SJ J16 S✓D✓ BW ($): 168/99

PUKETAWA MAU CORONA
Birth Ident: BHYD-10-53
Breed: PJ J16 EX3 S✓
BW ($): 357/67 PW ($): 652/89

12 Lacts. Milk	Protein (%)	Protein (kg)	Milkfat (%)	Milkfat (kg)	Days
3345	4.48	150	5.67	190	213

CRESCENT MZ BEAUMONT
Birth Ident: GFW-14-131 (315744)
Breed: PJ J16 BW ($): 256/88

CRESCENT VANCE BINT
Birth Ident: MQJT-14-240
Breed: PJ J16 GP5
BW ($): 57/48 PW ($): 53/88

6 Lacts. Milk	Protein (%)	Protein (kg)	Milkfat (%)	Milkfat (kg)	Days
2787	4.38	122	6.64	185	254

Copyright 2025 LIC. All rights reserved

N = Induced T = At least 1 Abnormal Test in this Lactation
D = Lactation values include at least 1 derived test
= GeneMark DNA Profiled # = Parentage Uncertain D / S ✓ = Parentage Confirmed by DNA
Indices exclude genomic information with the exception of some historical Herd BW values

Three Generation Pedigree

LIC

LOT 29

PJ AG Ltd

New Zealand

AE Herd Averages as at 19/07/2025
Ancestry : 99% BW : 241/50 PW : 242/67

MINDA

PTPT / HERDCODE : DYKB 2 / 20316
LOCATION : N053-089-955 / 2
DATE : 20/07/2025

A2A2

G3 S✓ D✓

LITTLE RIVER DD BLAZE

Birth Ident: DYKB-24-110

Sex :	MALE
Breed :	J J16
Date of Birth :	14/08/2024
BW ($):	291/38
Protein BV (kg):	-2/37
Fat BV (kg):	17/38
Milk BV (ltr):	-492/39
Liveweight BV (kg):	-70/39
Fertility BV (%):	2.7/35
Functional Survival BV (%):	1.2/29
Somatic Cell BV:	-0.61/44
Overall Opinion BV:	0.11/30
Udder Overall BV:	0.39/38
Dairy Conformation BV:	0.07/35
Fat %:	5.6
Protein %:	4.1

A very interesting pedigree on these guys, sired by Don out of the outcross Gislev Dam.

The information on this report is as recorded on the LIC MINDA database as at date of print, and LIC does not warrant the accuracy of the information provided

WEE BURN DESI DON

Birth Ident: MNPX-18-34 (319060)

Breed : PJ J16 G3 S✓ D✓

BW ($):	415/95
Protein BV (kg):	1/97
Fat BV (kg):	30/97
Milk BV (ltr):	-603/98
Liveweight BV (kg):	-60/91
Fertility BV (%):	5.3/95
Functional Survival BV (%):	1.8/83
Somatic Cell BV:	-1.01/97
Fat %:	6.1
Protein %:	4.3

LITTLE RIVER GISLEV BARBY

Birth Ident: DYKB-21-8

Breed: J J16 G3 S✓

		PW ($):	94/78
BW ($):	167/54	Lwt BV (kg):	-79/65
Protein BV (kg):	-5/51	Fertility BV (%):	0.2/43
Fat BV (kg):	3/54	Func Surv BV (%) :	0.7/31
Milk BV (ltr):	-387/56	SCC BV:	-0.21/51

Age	Milk (ltr)	Protein (%)	Protein (kg)	Milkfat (%)	Milkfat (kg)	Days	LW
3 yr 1 m	4226	4.09	173	4.77	201	271	353
2 yr 0 m	3545	3.87	137	5.21	185	260	341
Avg	3885	3.99	155	4.97	193	266	2 Lacts.

Traits other than production (2023)

AM	ST	MS	OO	S	W	C	RA	R	L	US	FU	RU	FT	RT	TL	UO	DC
8	8	7	8	4	0	7	4	7	5	7	7	7	5	7	3	7	7

ARRIETA TERRIFIC DESI ET

Birth Ident: JYNN-11-7 (312047)

Breed: PJ J16 G3 S✓

BW ($):	258/98	Lwt BV (kg):	-53/98
Protein BV (kg):	-12/99	Fertility BV (%):	6.3/98
Fat BV (kg):	10/99	Func Surv BV (%) :	1.7/94
Milk BV (ltr):	-976/99	SCC BV:	-0.74/99

WEE BURN KPIN DEE S3J

Birth Ident: MNPX-14-32

Breed: SJ J16 G3 VG4 S✓ D✓

BW ($): 235/71 PW ($): 517/90

Age	Milk (ltr)	Protein (%)	Protein (kg)	Milkfat (%)	Milkfat (kg)	Days	LW
9 yr 11 m	7197	4.21	303	6.00	432	300 T	975
9 yr 0 m	6543	4.24	278	6.21	406	280	937
8 yr 1 m	6044	4.25	257	5.83	352	252	652
6 yr 11 m	6335	4.45	282	6.12	388	305	590
5 yr 11 m	6791	4.28	291	6.02	409	305	416
	Plus 4 unprinted lactations						
Avg	5958	4.34	259	6.13	365	288	9 Lacts.

VJ GISLEV

Oseas HB No: 000000304171/DNK (320701)

Breed: PJ J16 G3 S✓

BW ($):	129/95	Lwt BV (kg):	-80/90
Protein BV (kg):	-8/98	Fertility BV (%):	0.4/94
Fat BV (kg):	6/98	Func Surv BV (%) :	1.0/62
Milk BV (ltr):	-487/98	SCC BV:	-0.36/97

LITTLE RIVER LT BRIENNE

Birth Ident: DYKB-16-71 EX2

Breed: PJ J16

BW ($): 247/54 PW ($): 354/82

Age	Milk (ltr)	Protein (%)	Protein (kg)	Milkfat (%)	Milkfat (kg)	Days	LW
4 yr 1 m	4383	4.41	193	5.50	241	243	335
2 yr 11 m	4348	4.69	204	5.47	238	284	246
2 yr 0 m	4512	4.28	193	5.49	248	277	487
Avg	4414	4.46	197	5.49	242	268	3 Lacts.

LYNBROOK TERRIFIC ET S3J
Birth Ident: DQBT-08-38 (309084)
Breed: SJ J16 S✓D✓ BW ($): 241/99

ARRIETA MAUNGAS DESI
Birth Ident: JYNN-05-122
Breed : PJ J16 VG4 S✓
BW ($): 80/83 PW ($): 235/84

4 Lacts. Milk	Protein (%)	Protein (kg)	Milkfat (%)	Milkfat (kg)	Days
2974	4.54	135	6.31	188	257

ROMA MURMUR KINGPIN S3J
Birth Ident: BBGX-11-86 (312501)
Breed : SJ J16 S✓D✓ BW ($): 168/99

WEE BURN NEVVY DUDE S3J
Birth Ident: MNPX-08-34
Breed : SJ J16 VG4 S✓D✓
BW ($) : 172/60 PW ($): 310/88

8 Lacts. Milk	Protein (%)	Protein (kg)	Milkfat (%)	Milkfat (kg)	Days
3902	4.59	179	6.93	270	257

VJ FIHL HUSKY HIHL
Oseas HB No: 000000303812/DNK (317744)
Breed: PJ J16 S✓ BW ($): -10/96

JERDNKF001723702432
Oseas HB No: 001723702432/DNK
Breed: J J16
BW ($): PW ($):

Milk	Protein (%)	Protein (kg)	Milkfat (%)	Milkfat (kg)	Days

LYNBROOK TERRIFIC ET S3J
Birth Ident: DQBT-08-38 (309084)
Breed: SJ J16 S✓D✓ BW ($): 241/99

LITTLE RIVER MR BIANCA ET
Birth Ident: DYKB-11-37
Breed: PJ J16
BW ($): 144/54 PW ($): 403/81

3 Lacts. Milk	Protein (%)	Protein (kg)	Milkfat (%)	Milkfat (kg)	Days
3847	3.99	153	5.54	213	185

NZAEL

Copyright 2025 LIC. All rights reserved

N = Induced T = At least 1 Abnormal Test in this Lactation
D = Lactation values include at least 1 derived test

= GeneMark DNA Profiled # = Parentage Uncertain D / S ✓ = Parentage Confirmed by DNA
Indices exclude genomic information with the exception of some historical Herd BW values

Three Generation Pedigree

LIC

LOT 30

PJ AG Ltd

New Zealand

AE Herd Averages as at 19/07/2025
Ancestry : 99% BW : 241/50 PW : 242/67

MINDA

PTPT / HERDCODE : DYKB 2 / 20316
LOCATION : N053-089-955 / 2
DATE : 20/07/2025

A2A2

G3 S✓ D✓

LITTLE RIVER DD BLAKE

Birth Ident: DYKB-24-109

Sex :	MALE
Breed :	J J16
Date of Birth :	14/08/2024
BW ($):	291/38
Protein BV (kg):	-2/37
Fat BV (kg):	17/38
Milk BV (ltr):	-492/39
Liveweight BV (kg):	-70/39
Fertility BV (%):	2.7/35
Functional Survival BV (%):	1.2/29
Somatic Cell BV:	-0.61/44
Overall Opinion BV:	0.11/30
Udder Overall BV:	0.39/38
Dairy Conformation BV:	0.07/35
Fat %:	5.6
Protein %:	4.1

Twins, Blake and Blaze are attractive broken coloured bulls. Smaller statured in very good condition.

The information on this report is as recorded on the LIC MINDA database as at date of print, and LIC does not warrant the accuracy of the information provided

WEE BURN DESI DON

Birth Ident: MNPX-18-34 (319060)

Breed : PJ J16 G3 S✓ D✓

BW ($):	415/95
Protein BV (kg):	1/97
Fat BV (kg):	30/97
Milk BV (ltr):	-603/98
Liveweight BV (kg):	-60/91
Fertility BV (%):	5.3/95
Functional Survival BV (%):	1.8/83
Somatic Cell BV:	-1.01/97
Fat %:	6.1
Protein %:	4.3

LITTLE RIVER GISLEV BARBY

Birth Ident: DYKB-21-8

Breed: J J16 G3 S✓

		PW ($):	94/78
BW ($):	167/54	Lwt BV (kg):	-79/65
Protein BV (kg):	-5/51	Fertility BV (%):	0.2/43
Fat BV (kg):	3/54	Func Surv BV (%) :	0.7/31
Milk BV (ltr):	-387/56	SCC BV:	-0.21/51

Age	Milk (ltr)	Protein (%)	Protein (kg)	Milkfat (%)	Milkfat (kg)	Days	LW
3 yr 1 m	4226	4.09	173	4.77	201	271	353
2 yr 0 m	3545	3.87	137	5.21	185	260	341
Avg	3885	3.99	155	4.97	193	266	2 Lacts.

Traits other than production (2023)

AM	ST	MS	OO	S	W	C	RA	R	L	US	FU	RU	FT	RT	TL	UO	DC
8	8	7	8	4	0	7	4	7	5	7	7	7	5	7	3	7	7

ARRIETA TERRIFIC DESI ET

Birth Ident: JYNN-11-7 (312047)

Breed: PJ J16 G3 S✓

BW ($):	258/98	Lwt BV (kg):	-53/98
Protein BV (kg):	-12/99	Fertility BV (%):	6.3/98
Fat BV (kg):	10/99	Func Surv BV (%) :	1.7/94
Milk BV (ltr):	-976/99	SCC BV:	-0.74/99

WEE BURN KPIN DEE S3J

Birth Ident: MNPX-14-32

Breed: SJ J16 G3 VG4 S✓ D✓

BW ($): 235/71 PW ($): 517/90

Age	Milk (ltr)	Protein (%)	Protein (kg)	Milkfat (%)	Milkfat (kg)	Days	LW
9 yr 11 m	7197	4.21	303	6.00	432	300 T	975
9 yr 0 m	6543	4.24	278	6.21	406	280	937
8 yr 1 m	6044	4.25	257	5.83	352	252	652
6 yr 11 m	6335	4.45	282	6.12	388	305	590
5 yr 11 m	6791	4.28	291	6.02	409	305	416
	Plus 4 unprinted lactations						
Avg	5958	4.34	259	6.13	365	288	9 Lacts.

VJ GISLEV

Oseas HB No: 000000304171/DNK (320701)

Breed: PJ J16 G3 S✓

BW ($):	129/95	Lwt BV (kg):	-80/90
Protein BV (kg):	-8/98	Fertility BV (%):	0.4/94
Fat BV (kg):	6/98	Func Surv BV (%) :	1.0/62
Milk BV (ltr):	-487/98	SCC BV:	-0.36/97

LITTLE RIVER LT BRIENNE

Birth Ident: DYKB-16-71 EX2

Breed: PJ J16

BW ($): 247/54 PW ($): 354/82

Age	Milk (ltr)	Protein (%)	Protein (kg)	Milkfat (%)	Milkfat (kg)	Days	LW
4 yr 1 m	4383	4.41	193	5.50	241	243	335
2 yr 11 m	4348	4.69	204	5.47	238	284	246
2 yr 0 m	4512	4.28	193	5.49	248	277	487
Avg	4414	4.46	197	5.49	242	268	3 Lacts.

LYNBROOK TERRIFIC ET S3J
Birth Ident: DQBT-08-38 (309084)
Breed: SJ J16 S✓D✓ BW ($): 241/99

ARRIETA MAUNGAS DESI
Birth Ident: JYNN-05-122
Breed : PJ J16 VG4 S✓
BW ($): 80/83 PW ($): 235/84

4 Lacts. Milk	Protein (%)	Protein (kg)	Milkfat (%)	Milkfat (kg)	Days
2974	4.54	135	6.31	188	257

ROMA MURMUR KINGPIN S3J
Birth Ident: BBGX-11-86 (312501)
Breed : SJ J16 S✓D✓ BW ($): 168/99

WEE BURN NEVVY DUDE S3J
Birth Ident: MNPX-08-34
Breed : SJ J16 VG4 S✓D✓
BW ($) : 172/60 PW ($): 310/88

8 Lacts. Milk	Protein (%)	Protein (kg)	Milkfat (%)	Milkfat (kg)	Days
3902	4.59	179	6.93	270	257

VJ FIHL HUSKY HIHL
Oseas HB No: 000000303812/DNK (317744)
Breed: PJ J16 S✓ BW ($): -10/96

JERDNKF001723702432
Oseas HB No: 001723702432/DNK
Breed: J J16
BW ($): PW ($):

Milk	Protein (%)	Protein (kg)	Milkfat (%)	Milkfat (kg)	Days

LYNBROOK TERRIFIC ET S3J
Birth Ident: DQBT-08-38 (309084)
Breed: SJ J16 S✓D✓ BW ($): 241/99

LITTLE RIVER MR BIANCA ET
Birth Ident: DYKB-11-37
Breed: PJ J16
BW ($): 144/54 PW ($): 403/81

3 Lacts. Milk	Protein (%)	Protein (kg)	Milkfat (%)	Milkfat (kg)	Days
3847	3.99	153	5.54	213	185

NZAEL

Copyright 2025 LIC. All rights reserved

N = Induced T = At least 1 Abnormal Test in this Lactation
D = Lactation values include at least 1 derived test

= GeneMark DNA Profiled # = Parentage Uncertain D / S ✓ = Parentage Confirmed by DNA
Indices exclude genomic information with the exception of some historical Herd BW values

Three Generation Pedigree

LIC **LOT 31** MINDA

Livestock Improvement Corporation
New Zealand

AE Herd Averages as at
Ancestry : BW : PW :

PTPT / HERDCODE :
LOCATION :
DATE : 21/07/2025

CROSSBRED

Hauraki Flash Frosty

G3 S✓ D✓

Birth Ident: MQJT-24-357

Sex :	MALE
Breed :	JF J10F6
Date of Birth :	27/07/2024
BW ($):	330/35
Protein BV (kg):	20/37
Fat BV (kg):	27/37
Milk BV (ltr):	225/38
Liveweight BV (kg):	-22/32
Fertility BV (%):	3.3/33
Functional Survival BV (%):	2.0/25
Somatic Cell BV:	-0.18/36
Overall Opinion BV:	0.11/29
Udder Overall BV:	0.33/32
Dairy Conformation BV:	0.07/35
Fat %:	5
Protein %:	4

GORDONS FLASH-GORDON

Birth Ident: BCCY-18-68 (519034)

Breed : FJ F8J8 G3 S✓ D✓

BW ($):	440/92
Protein BV (kg):	34/93
Fat BV (kg):	41/93
Milk BV (ltr):	605/94
Liveweight BV (kg):	4/95
Fertility BV (%):	5.3/85
Functional Survival BV (%):	3.2/63
Somatic Cell BV:	0.03/92
Fat %:	5
Protein %:	4

HAURAKI KAH FANTA

Birth Ident: GFW-19-91

Breed: JF J12F4 G3 S✓ D✓

PW ($): 265/87

BW ($):	221/49	Lwt BV (kg):	-47/34
Protein BV (kg):	5/54	Fertility BV (%):	1.4/46
Fat BV (kg):	12/55	Func Surv BV (%) :	0.7/38
Milk BV (ltr):	-154/58	SCC BV:	-0.40/51

Age	Milk (ltr)	Protein (%)	Protein (kg)	Milkfat (%)	Milkfat (kg)	Days	LW
4 yr 11 m	3720	4.21	157	5.49	204	254	275
3 yr 10 m	3960	4.11	163	4.97	197	262	384
2 yr 11 m	3929	3.90	153	5.12	201	253	624
1 yr 10 m	2793	4.10	114	5.49	153	267	386
Avg	3600	4.08	147	5.25	189	259	4 Lacts.

LINAN INTEGRITY WINSTON

Birth Ident: CVXR-13-115 (314022)

Breed: PJ J16 G3 S✓ D✓

BW ($):	294/99	Lwt BV (kg):	-85/99
Protein BV (kg):	1/99	Fertility BV (%):	7.3/99
Fat BV (kg):	14/99	Func Surv BV (%) :	2.2/99
Milk BV (ltr):	-311/99	SCC BV:	0.28/99

ABBA PARK GORDONS NO. FIVE S0F

Birth Ident: BCCY-16-62

Breed: SF F16 G3 82 GP S✓ D✓

BW ($): 200/65 PW ($): 367/88

Age		Milk (ltr)	Protein (%)	Protein (kg)	Milkfat (%)	Milkfat (kg)	Days	LW
6 yr 10 m	D	7703	3.73	287	4.65	358	289	702
5 yr 0 m	D	6390	3.40	218	4.42	283	280	270
3 yr 0 m	D	5072	3.54	180	3.79	192	230	86
1 yr 11 m	D	5176	3.88	201	4.65	241	274	479
Avg	D	6085	3.64	221	4.41	269	268	4 Lacts.

KAHURANGI IZABULL

Birth Ident: LQDQ-14-97 (515058)

Breed: FJ F9J7 G3 S✓ D✓

BW ($):	294/99	Lwt BV (kg):	-36/99
Protein BV (kg):	18/99	Fertility BV (%):	1.0/99
Fat BV (kg):	27/99	Func Surv BV (%) :	1.3/99
Milk BV (ltr):	214/99	SCC BV:	-0.10/99

CRESCENT SWS FANTA ET S3J

Birth Ident: GFW-16-24 EX2

Breed: SJ J16 G3 S✓

BW ($): 138/56 PW ($): 125/89

Age	Milk (ltr)	Protein (%)	Protein (kg)	Milkfat (%)	Milkfat (kg)	Days	LW
7 yr 0 m	3824	4.41	169	5.71	218	252	341
6 yr 1 m	3416	4.49	153	5.49	187	223	317
5 yr 0 m	3646	4.58	167	5.99	218	258	242
4 yr 2 m	3485	4.44	155	5.24	183	223	174
3 yr 1 m	3531	4.46	157	5.61	198	243	233
	Plus 1 unprinted lactation						
Avg	3402	4.46	152	5.64	192	246	6 Lacts.

OKURA LT INTEGRITY

Birth Ident: CFWR-10-114 (311013)

Breed: PJ J16 S✓D✓ BW ($): 325/99

LINAN QUALITY

Birth Ident: CVXR-07-26

Breed : PJ J16 VG2 S✓D✓

BW ($): 148/77 PW ($): 367/90

7 Lacts. Milk	Protein (%)	Protein (kg)	Milkfat (%)	Milkfat (kg)	Days
3777	4.24	160	5.79	219	255

GYDELAND EXCEL INCA S3F

Birth Ident: CVQT-09-8 (110052)

Breed : SF F16 S✓D✓ BW ($): 55/99

DAM:
Birth Ident: BCCY-08-37

Breed : F F16 S✓

BW ($) : 135/65 PW ($): 261/89

10 Lacts. Milk	Protein (%)	Protein (kg)	Milkfat (%)	Milkfat (kg)	Days
D 4831	3.96	192	4.49	217	229

HOWIES ARKAN RAMADA ET

Birth Ident: MHT-10-6 (511053)

Breed: FJ F11J5 S✓D✓ BW ($): 104/99

IZARIA

Birth Ident: LQDQ-12-12

Breed: JF J10F6 S✓D✓

BW ($): 191/63 PW ($): 299/89

6 Lacts. Milk	Protein (%)	Protein (kg)	Milkfat (%)	Milkfat (kg)	Days
D 4376	3.78	166	4.67	204	216

STRATFORD WTH STRIDER S2J

Birth Ident: BLYY-09-47 (310026)

Breed: SJ J16 S✓D✓ BW ($): 241/99

CRESCENT OLM FAITH

Birth Ident: GFW-11-65

Breed: PJ J16 VG4

BW ($): 93/69 PW ($): 341/83

3 Lacts. Milk	Protein (%)	Protein (kg)	Milkfat (%)	Milkfat (kg)	Days
3945	4.16	164	5.09	201	244

The information on this report is as recorded on the LIC MINDA database as at date of print, and LIC does not warrant the accuracy of the information provided

Copyright 2025 LIC. All rights reserved

N = Induced T = At least 1 Abnormal Test in this Lactation
D = Lactation details include at least one derived test

= GeneMark DNA Profiled # = Parentage Uncertain D / S ✓ = Parentage Confirmed by DNA
Indices exclude genomic information with the exception of some historical Herd BW values

Three Generation Pedigree

LIC **LOT 32** MINDA

Livestock Improvement Corporation
New Zealand

AE Herd Averages as at
Ancestry : BW : PW :

PTPT / HERDCODE :
LOCATION :
DATE : 21/07/2025

A2A2

Hauraki Flash Fella

G3 S✓ D✓

Birth Ident: RMMC-24-486

Sex :	MALE
Breed :	FJ F9J7
Date of Birth :	14/07/2024
BW ($):	322/37
Protein BV (kg):	28/38
Fat BV (kg):	31/39
Milk BV (ltr):	481/40
Liveweight BV (kg):	1/32
Fertility BV (%):	2.5/32
Functional Survival BV (%):	1.8/25
Somatic Cell BV:	0.29/38
Overall Opinion BV:	0.09/30
Udder Overall BV:	0.30/33
Dairy Conformation BV:	0.28/36
Fat %:	4.8
Protein %:	3.9

GORDONS FLASH-GORDON

Birth Ident: BCCY-18-68 (519034)

Breed : FJ F8J8 G3 S✓ D✓

BW ($):	440/92
Protein BV (kg):	34/93
Fat BV (kg):	41/93
Milk BV (ltr):	605/94
Liveweight BV (kg):	4/95
Fertility BV (%):	5.3/85
Functional Survival BV (%):	3.2/63
Somatic Cell BV:	0.03/92
Fat %:	5
Protein %:	4

HAURAKI BEAMER VIVI

Birth Ident: GFW-16-40

Breed: FJ F10J6 G3 S✓ D✓

PW ($): 133/88

BW ($):	197/54	Lwt BV (kg):	-1/33
Protein BV (kg):	21/61	Fertility BV (%):	-0.4/43
Fat BV (kg):	21/62	Func Surv BV (%) :	0.3/37
Milk BV (ltr):	356/64	SCC BV:	0.54/58

Age	Milk (ltr)	Protein (%)	Protein (kg)	Milkfat (%)	Milkfat (kg)	Days	LW
8 yr 0 m	5530	4.02	222	4.41	244	261 T	
7 yr 1 m	4314	4.05	175	4.36	188	218	451
6 yr 0 m	5126	3.88	199	4.28	219	247 T	486
5 yr 0 m	5819	4.05	236	4.00	233	255	381
4 yr 1 m	5472	3.92	214	4.37	239	259	183
3 yr 1 m	4231	3.84	163	4.34	184	219	183
2 yr 0 m	4455	4.00	178	4.82	215	281	180
Avg	4992	3.97	198	4.35	217	249	7 Lacts.

LINAN INTEGRITY WINSTON

Birth Ident: CVXR-13-115 (314022)

Breed: PJ J16 G3 S✓ D✓

BW ($):	294/99	Lwt BV (kg):	-85/99
Protein BV (kg):	1/99	Fertility BV (%):	7.3/99
Fat BV (kg):	14/99	Func Surv BV (%) :	2.2/99
Milk BV (ltr):	-311/99	SCC BV:	0.28/99

ABBA PARK GORDONS NO. FIVE S0F

Birth Ident: BCCY-16-62

Breed: SF F16 G3 82 GP S✓ D✓

BW ($): 200/65 PW ($): 367/88

Age		Milk (ltr)	Protein (%)	Protein (kg)	Milkfat (%)	Milkfat (kg)	Days	LW
6 yr 10 m	D	7703	3.73	287	4.65	358	289	702
5 yr 0 m	D	6390	3.40	218	4.42	283	280	270
3 yr 0 m	D	5072	3.54	180	3.79	192	230	86
1 yr 11 m	D	5176	3.88	201	4.65	241	274	479
Avg	D	6085	3.64	221	4.41	269	268	4 Lacts.

SAN RAY FM BEAMER-ET S2F

Birth Ident: MHT-10-20 (111037)

Breed: SF F14J2 G3 S✓ D✓

BW ($):	169/99	Lwt BV (kg):	34/99
Protein BV (kg):	23/99	Fertility BV (%):	-0.5/99
Fat BV (kg):	24/99	Func Surv BV (%) :	0.2/99
Milk BV (ltr):	505/99	SCC BV:	0.61/99

HAURAKI CHECK VIVI

Birth Ident: GFW-13-29

Breed: JF J10F6 G3 S✓

BW ($): 244/58 PW ($): 515/89

Age	Milk (ltr)	Protein (%)	Protein (kg)	Milkfat (%)	Milkfat (kg)	Days	LW
9 yr 0 m	1420	3.86	55	5.05	72	71	471
8 yr 0 m	3884	4.72	183	6.06	235	220 T	480
7 yr 0 m	4751	4.69	223	6.25	297	269	391
5 yr 11 m	4296	4.93	212	6.40	275	257	466
5 yr 0 m	4727	4.65	220	6.25	295	250	390
	Plus 3 unprinted lactations						
Avg	4243	4.66	198	6.10	259	265	7 Lacts.

OKURA LT INTEGRITY

Birth Ident: CFWR-10-114 (311013)

Breed: PJ J16 S✓D✓ BW ($): 325/99

LINAN QUALITY

Birth Ident: CVXR-07-26

Breed : PJ J16 VG2 S✓D✓

BW ($): 148/77 PW ($): 367/90

7 Lacts. Milk	Protein (%)	Protein (kg)	Milkfat (%)	Milkfat (kg)	Days
3777	4.24	160	5.79	219	255

GYDELAND EXCEL INCA S3F

Birth Ident: CVQT-09-8 (110052)

Breed : SF F16 S✓D✓ BW ($): 55/99

DAM:
Birth Ident: BCCY-08-37

Breed : F F16 S✓

BW ($) : 135/65 PW ($): 261/89

10 Lacts. Milk	Protein (%)	Protein (kg)	Milkfat (%)	Milkfat (kg)	Days
D 4831	3.96	192	4.49	217	229

FAIRMONT MINT-EDITION

Birth Ident: FVDJ-04-7 (105038)

Breed: PF F16 S✓D✓ BW ($): 86/99

SRB KEREDENE SKELTON BUST

Birth Ident: KCJ-00-41

Breed: SF F12J4 EXC S✓

BW ($): 9/89 PW ($): 177/92

10 Lacts. Milk	Protein (%)	Protein (kg)	Milkfat (%)	Milkfat (kg)	Days
D 5788	3.97	230	4.79	277	281

HOWIES CHECKPOINT

Birth Ident: HHTT-07-90 (508077)

Breed: FJ F9J7 S✓D✓ BW ($): 177/99

HAURAKI WNT VERSACE S1J

Birth Ident: GFW-09-21

Breed: SJ J12F4 VG5

BW ($): 125/53 PW ($): 156/88

10 Lacts. Milk	Protein (%)	Protein (kg)	Milkfat (%)	Milkfat (kg)	Days
3749	4.56	171	5.88	220	264

The information on this report is as recorded on the LIC MINDA database as at date of print, and LIC does not warrant the accuracy of the information provided

Copyright 2025 LIC. All rights reserved

N = Induced T = At least 1 Abnormal Test in this Lactation
D = Lactation details include at least one derived test

= GeneMark DNA Profiled # = Parentage Uncertain D / S ✓ = Parentage Confirmed by DNA
Indices exclude genomic information with the exception of some historical Herd BW values

Three Generation Pedigree

LOT 33

Livestock Improvement Corporation
New Zealand

Herd Averages as at
Ancestry : BW : PW :

PTPT / HERDCODE :
LOCATION :
DATE : 21/07/2025

A2A2

G3 S✓ D✓

Crescent Nuke Othello

Birth Ident: GFW-24-145

Sex :	MALE
Breed :	J J16
Date of Birth :	11/08/2024
BW ($):	295/37
Protein BV (kg):	3/38
Fat BV (kg):	14/39
Milk BV (ltr):	-280/40
Liveweight BV (kg):	-63/31
Fertility BV (%):	7.0/35
Functional Survival BV (%):	0.8/31
Somatic Cell BV:	-0.36/37
Overall Opinion BV:	0.13/33
Udder Overall BV:	0.31/37
Dairy Conformation BV:	0.10/36
Fat %:	5.3
Protein %:	4.1

The information on this report is as recorded on the LIC MINDA database as at date of print, and LIC does not warrant the accuracy of the information provided

LITTLE RIVER NUCLEUS S3J

Birth Ident: DYKB-16-97 (317513)

Breed : SJ J16 G3 S✓ D✓

BW ($):	326/99
Protein BV (kg):	1/99
Fat BV (kg):	15/99
Milk BV (ltr):	-405/99
Liveweight BV (kg):	-65/97
Fertility BV (%):	7.0/99
Functional Survival BV (%):	1.4/90
Somatic Cell BV:	-0.55/99
Fat %:	5.5
Protein %:	4.1

CRESCENT BEAU OLGA

Birth Ident: GFW-19-185 84 GP

Breed: PJ J16 G3 S✓ D✓

		PW ($):	355/85
BW ($):	276/47	Lwt BV (kg):	-60/25
Protein BV (kg):	5/53	Fertility BV (%):	7.0/40
Fat BV (kg):	12/54	Func Surv BV (%) :	0.2/35
Milk BV (ltr):	-143/57	SCC BV:	-0.18/50

Age	Milk (ltr)	Protein (%)	Protein (kg)	Milkfat (%)	Milkfat (kg)	Days	LW
4 yr 10 m	4448	4.29	191	5.33	237	239	708
3 yr 9 m	5016	4.21	211	5.34	268	262	836
1 yr 10 m	2644	4.03	107	5.27	139	256	303
Avg	4036	4.20	169	5.32	215	252	3 Lacts.

Traits other than production (2021)

AM	ST	MS	OO	S	W	C	RA	R	L	US	FU	RU	FT	RT	TL	UO	DC
7	7	7	8	4	4	7	5	6	7	7	7	6	5	6	4	7	7

STRATFORD WTH STRIDER S2J

Birth Ident: BLYY-09-47 (310026)

Breed: SJ J16 G3,G1 S✓ D✓

BW ($):	241/99	Lwt BV (kg):	-49/98
Protein BV (kg):	-2/99	Fertility BV (%):	7.2/99
Fat BV (kg):	8/99	Func Surv BV (%) :	0.1/97
Milk BV (ltr):	-444/99	SCC BV:	-0.44/99

LITTLE RIVER MAU NITA S3J

Birth Ident: DYKB-10-38

Breed: SJ J16 EX2 S✓

BW ($): 293/71 PW ($): 499/90

Age	Milk (ltr)	Protein (%)	Protein (kg)	Milkfat (%)	Milkfat (kg)	Days	LW
12 yr 0 m	2580	3.98	103	6.06	156	129	310
10 yr 0 m	4501	4.10	184	6.01	270	272	294
9 yr 0 m	5123	4.47	229	6.08	312	278	467
8 yr 0 m	5653	4.08	231	5.87	332	269	415
7 yr 0 m	3955	4.10	162	6.12	242	188	327
Plus 5 unprinted lactations							
Avg	4229	4.18	177	6.04	256	226	10 Lacts.

CRESCENT MZ BEAUMONT

Birth Ident: GFW-14-131 (315744)

Breed: PJ J16 G3

BW ($):	256/88	Lwt BV (kg):	-61/67
Protein BV (kg):	-3/94	Fertility BV (%):	10.4/89
Fat BV (kg):	10/94	Func Surv BV (%) :	0.5/76
Milk BV (ltr):	-326/95	SCC BV:	-0.58/93

CRESCENT INDEX OLGA

Birth Ident: GFW-16-29 85 VG

Breed: PJ J16 G3 S✓

BW ($): 216/58 PW ($): 282/89

Age	Milk (ltr)	Protein (%)	Protein (kg)	Milkfat (%)	Milkfat (kg)	Days	LW
8 yr 1 m	3599	4.04	145	5.49	197	200	
6 yr 11 m	4281	4.47	191	5.79	248	262	545
6 yr 0 m	4284	4.24	182	5.64	242	235	554
4 yr 11 m	4177	4.45	186	5.40	225	258	348
4 yr 0 m	4344	4.31	187	5.61	244	263	254
Plus 2 unprinted lactations							
Avg	3869	4.30	166	5.58	216	241	7 Lacts.

WILLIAMS TGM HENRY
Birth Ident: LNWM-05-43 (306047)
Breed: PJ J16 S✓D✓ BW ($): 83/99

STRATFORD DODDYS DAME S3J
Birth Ident: BLYY-05-35
Breed : SJ J16 S✓D✓
BW ($): 144/66 PW ($): 340/90
9 Lacts. Milk 4079 Protein (%) 4.67 (kg) 191 Milkfat (%) 6.19 (kg) 252 Days 236

MARSDEN SN MAUMAU
Birth Ident: CGQN-07-77 (308593)
Breed : PJ J16 S✓D✓ BW ($): 171/96

LITTLE RIVER NANNY S2J
Birth Ident: DYKB-06-39
Breed : SJ J16 VG2
BW ($) : 81/62 PW ($): 311/90
7 Lacts. Milk 4112 Protein (%) 4.31 (kg) 177 Milkfat (%) 6.60 (kg) 271 Days 244

PUKEROA TGM MANZELLO
Birth Ident: HLB-07-58 (308533)
Breed: PJ J16 S✓D✓ BW ($): 214/99

CRESCENT EXCELL BASHFUL
Birth Ident: MQJT-09-277
Breed: PJ J16 EX6 S✓
BW ($): 164/60 PW ($): 263/89
9 Lacts. Milk 3567 Protein (%) 4.30 (kg) 153 Milkfat (%) 5.77 (kg) 206 Days 255

OKURA GOLDIE INDEX
Birth Ident: CFWR-11-180 (312034)
Breed: PJ J16 S✓D✓ BW ($): 240/99

CRESCENT ALPHA OLGA
Birth Ident: GFW-12-66
Breed: PJ J16 VG5
BW ($): 124/57 PW ($): 349/89
6 Lacts. Milk 3955 Protein (%) 4.19 (kg) 166 Milkfat (%) 5.10 (kg) 202 Days 247

NZAEL

Copyright 2025 LIC. All rights reserved

N = Induced T = At least 1 Abnormal Test in this Lactation
D = Lactation values include at least 1 derived test
= GeneMark DNA Profiled # = Parentage Uncertain D / S ✓ = Parentage Confirmed by DNA
Indices exclude genomic information with the exception of some historical Herd BW values

Three Generation Pedigree

LOT 34

Livestock Improvement Corporation
New Zealand

Herd Averages as at
Ancestry : BW : PW :

PTPT / HERDCODE :
LOCATION :
DATE : 21/07/2025

A2A2

G3 S✓ D✓

Crescent Banff Fergie

Birth Ident: GFW-24-148

Sex :	MALE
Breed :	J J16
Date of Birth :	6/08/2024
BW ($):	284/39
Protein BV (kg):	-4/39
Fat BV (kg):	17/41
Milk BV (ltr):	-681/42
Liveweight BV (kg):	-36/33
Fertility BV (%):	7.1/35
Functional Survival BV (%):	1.6/33
Somatic Cell BV:	-0.33/39
Overall Opinion BV:	0.15/32
Udder Overall BV:	0.21/42
Dairy Conformation BV:	0.27/33
Fat %:	5.8
Protein %:	4.2

The information on this report is as recorded on the LIC MINDA database as at date of print, and LIC does not warrant the accuracy of the information provided

GLANTON DESI BANFF

Birth Ident: BHDQ-17-57 (318021)

Breed : PJ J16 G3 S✓ D✓

BW ($):	379/99
Protein BV (kg):	-3/99
Fat BV (kg):	28/99
Milk BV (ltr):	-941/99
Liveweight BV (kg):	-37/99
Fertility BV (%):	4.9/99
Functional Survival BV (%):	2.2/97
Somatic Cell BV:	-0.66/99
Fat %:	6.5
Protein %:	4.6

CRESCENT CONRAD FAITH S3J

Birth Ident: GFW-17-83 88 VG

Breed: SJ J16 G3 S✓ D✓

		PW ($):	154/86
BW ($):	187/51	Lwt BV (kg):	-35/35
Protein BV (kg):	-5/57	Fertility BV (%):	9.3/41
Fat BV (kg):	7/58	Func Surv BV (%) :	1.1/36
Milk BV (ltr):	-422/60	SCC BV:	0.00/51

Age	Milk (ltr)	Protein (%)	Protein (kg)	Milkfat (%)	Milkfat (kg)	Days	LW
7 yr 0 m	4497	4.18	188	5.65	254	244	838
5 yr 11 m	4227	4.32	182	5.70	241	262	452
4 yr 11 m	4243	4.15	176	5.50	233	260	271
4 yr 0 m	4264	4.15	177	5.46	233	254	267
2 yr 11 m	3923	4.24	166	5.43	213	285	148
Avg	4231	4.20	178	5.55	235	261	5 Lacts.

Traits other than production (2021)

AM	ST	MS	OO	S	W	C	RA	R	L	US	FU	RU	FT	RT	TL	UO	DC
0	0	0	0	5	5	7	4	6	6	8	8	8	4	5	5	8	8

ARRIETA TERRIFIC DESI ET

Birth Ident: JYNN-11-7 (312047)

Breed: PJ J16 G3 S✓

BW ($):	258/98	Lwt BV (kg):	-53/98
Protein BV (kg):	-12/99	Fertility BV (%):	6.3/98
Fat BV (kg):	10/99	Func Surv BV (%) :	1.7/94
Milk BV (ltr):	-976/99	SCC BV:	-0.74/99

GLANTON TANA BLYSSE ET

Birth Ident: BHDQ-14-1 GP4

Breed: PJ J16 G3 S✓ D✓

BW ($): 310/72 PW ($): 523/88

Age	Milk (ltr)	Protein (%)	Protein (kg)	Milkfat (%)	Milkfat (kg)	Days	LW
9 yr 0 m	3162	5.17	163	6.99	221	263	272
8 yr 1 m	4298	4.93	212	6.24	268	233	522
7 yr 1 m	3922	4.80	188	6.46	253	207	589
6 yr 0 m	4496	5.09	229	7.07	318	264	704
5 yr 0 m	4645	4.95	230	7.29	338	259	614
Plus 3 unprinted lactations							
Avg	4040	4.95	200	6.79	274	244	8 Lacts.

BELLS CM CONRAD S2J

Birth Ident: XKG-11-56 (312057)

Breed: SJ J15F1 G3 S✓ D✓

BW ($):	185/99	Lwt BV (kg):	-12/99
Protein BV (kg):	-3/99	Fertility BV (%):	14.5/99
Fat BV (kg):	9/99	Func Surv BV (%) :	1.0/99
Milk BV (ltr):	-372/99	SCC BV:	0.41/99

CRESCENT DEGREE FAITH

Birth Ident: GFW-14-166 86 VG

Breed: PJ J16 G3 S✓

BW ($): 159/54 PW ($): 136/90

Age	Milk (ltr)	Protein (%)	Protein (kg)	Milkfat (%)	Milkfat (kg)	Days	LW
10 yr 0 m	3530	4.07	144	5.66	200	205	
9 yr 0 m	3282	4.28	140	5.76	189	221	424
8 yr 1 m	3015	4.24	128	5.47	165	196	319
7 yr 0 m	3563	4.23	151	5.69	203	243	178
6 yr 0 m	4291	4.21	181	5.75	247	247	312
Plus 4 unprinted lactations							
Avg	3395	4.25	144	5.78	196	235	9 Lacts.

LYNBROOK TERRIFIC ET S3J
Birth Ident: DQBT-08-38 (309084)
Breed: SJ J16 S✓D✓ BW ($): 241/99

ARRIETA MAUNGAS DESI
Birth Ident: JYNN-05-122
Breed : PJ J16 VG4 S✓
BW ($): 80/83 PW ($): 235/84
4 Lacts. Milk 2974 Protein (%) 4.54 (kg) 135 Milkfat (%) 6.31 (kg) 188 Days 257

TAWA GROVE KRC TANA
Birth Ident: CVVK-08-138 (309030)
Breed : PJ J16 S✓D✓ BW ($): 130/99

GLANTON MANS BLANCHE
Birth Ident: BHDQ-05-8
Breed : PJ J16 VG4 S✓
BW ($) : 217/80 PW ($): 497/89
9 Lacts. Milk 3618 Protein (%) 4.41 (kg) 159 Milkfat (%) 5.99 (kg) 217 Days 197

CRESCENT AMC MARVEL
Birth Ident: GFW-09-142 (310053)
Breed: PJ J16 S✓D✓ BW ($): 144/98

BELLS CYNTHIEA S2J
Birth Ident: XKG-07-39
Breed: SJ J14F2 VG* S✓D✓
BW ($): 261/72 PW ($): 415/91
10 Lacts. Milk D 5870 Protein (%) 3.79 (kg) 222 Milkfat (%) 5.41 (kg) 317 Days 243

ARRIETA NN DEGREE ET
Birth Ident: JYNN-07-21 (308583)
Breed: PJ J16 S✓D✓ BW ($): 209/99

CRESCENT OLM FAITH
Birth Ident: GFW-11-65
Breed: PJ J16 VG4
BW ($): 93/69 PW ($): 341/83
3 Lacts. Milk 3945 Protein (%) 4.16 (kg) 164 Milkfat (%) 5.09 (kg) 201 Days 244

NZAEL

Copyright 2025 LIC. All rights reserved

N = Induced T = At least 1 Abnormal Test in this Lactation
D = Lactation details include at least one derived test
= GeneMark DNA Profiled # = Parentage Uncertain D / S ✓ = Parentage Confirmed by DNA
Indices exclude genomic information with the exception of some historical Herd BW values

Three Generation Pedigree

LIC

LOT 35

PJ AG Ltd

New Zealand

AE Herd Averages as at 19/07/2025
Ancestry : 99% BW : 241/50 PW : 242/67

MINDA

PTPT / HERDCODE : DYKB 2 / 20316
LOCATION : N053-089-955 / 2
DATE : 20/07/2025

A2A2

LITTLE RIVER CB COLUMBO

Birth Ident: DYKB-24-111

Sex :	MALE
Breed :	J J16
Date of Birth :	17/07/2024
BW ($):	297/35
Protein BV (kg):	-3/36
Fat BV (kg):	20/36
Milk BV (ltr):	-443/37
Liveweight BV (kg):	-52/35
Fertility BV (%):	5.3/32
Functional Survival BV (%):	1.1/25
Somatic Cell BV:	-0.38/35
Overall Opinion BV:	0.20/23
Udder Overall BV:	0.71/29
Dairy Conformation BV:	0.22/29
Fat %:	5.7
Protein %:	4.1

CRESCENT BELGRADE BENJI

Birth Ident: GFW-18-140 (319782)

Breed : PJ J16 G3 S✓ D✓

BW ($):	246/85
Protein BV (kg):	-6/92
Fat BV (kg):	13/92
Milk BV (ltr):	-447/93
Liveweight BV (kg):	-80/69
Fertility BV (%):	2.1/87
Functional Survival BV (%):	0.0/63
Somatic Cell BV:	-0.14/91
Fat %:	5.5
Protein %:	4

LITTLE RIVER HOSS COOL

Birth Ident: DYKB-21-31

Breed: J J15F1

PW ($): 474/79

BW ($):	346/53	Lwt BV (kg):	-24/70
Protein BV (kg):	0/50	Fertility BV (%):	8.6/42
Fat BV (kg):	26/51	Func Surv BV (%) :	2.2/37
Milk BV (ltr):	-440/53	SCC BV:	-0.62/49

Age	Milk (ltr)	Protein (%)	(kg)	Milkfat (%)	(kg)	Days	LW
3 yr 0 m	4469	4.67	209	6.61	295	292	1087
1 yr 11 m	3453	4.58	158	6.87	237	285	566
Avg	3961	4.63	183	6.72	266	289	2 Lacts.

PUKEROA BOUNTYS BELGRADE

Birth Ident: HLB-15-18 (316765)

Breed: PJ J16 G3 S✓

BW ($):	202/93	Lwt BV (kg):	-90/88
Protein BV (kg):	-12/96	Fertility BV (%):	6.0/94
Fat BV (kg):	5/96	Func Surv BV (%) :	-1.3/80
Milk BV (ltr):	-610/97	SCC BV:	-0.54/94

CRESCENT LT BRACELET ET

Birth Ident: GFW-16-25

Breed: PJ J16 G3 EXC S✓ D✓

BW ($): 241/61 PW ($): 375/90

Age	Milk (ltr)	Protein (%)	(kg)	Milkfat (%)	(kg)	Days	LW
8 yr 3 m	2965	4.08	121	6.05	179	179	
7 yr 1 m	3866	4.49	174	6.47	250	240	605
6 yr 1 m	3737	4.42	165	6.39	239	230 T	540
5 yr 1 m	3592	4.37	157	6.46	232	226 T	409
4 yr 1 m	4214	4.40	185	6.39	269	249	455
Plus 2 unprinted lactations							
Avg	3568	4.38	156	6.39	228	233	7 Lacts.

GLENUI DEGREE HOSS ET

Birth Ident: DTJJ-14-1 (315045)

Breed: PJ J16 G3 S✓ D✓

BW ($):	329/99	Lwt BV (kg):	-56/99
Protein BV (kg):	-6/99	Fertility BV (%):	9.3/99
Fat BV (kg):	16/99	Func Surv BV (%) :	2.3/99
Milk BV (ltr):	-727/99	SCC BV:	-0.53/99

LITTLE RIVER RIP COOL S1J

Birth Ident: DYKB-17-77

Breed: SJ J14F2 G3 EX2 S✓

BW ($): 267/59 PW ($): 466/95

Age	Milk (ltr)	Protein (%)	(kg)	Milkfat (%)	(kg)	Days	LW
6 yr 11 m	3314	4.03	133	5.89	195	140	778
5 yr 11 m	5579	4.23	236	6.06	338	281	638
4 yr 11 m	5494	4.33	238	5.82	320	278	540
3 yr 11 m	5126	4.35	223	5.86	300	282	474
2 yr 11 m	4833	4.37	211	5.88	284	270	447
Plus 1 unprinted lactation							
Avg	4695	4.28	201	5.89	277	252	6 Lacts.

CRESCENT KENYA BOUNTY

Birth Ident: GFW-08-303 (309811)

Breed: PJ J16 S✓D✓ BW ($): 239/98

PUKEROA ZELLAS BELLERO

Birth Ident: HLB-10-8

Breed : PJ J16 VG2 S✓

BW ($): 141/82 PW ($): 381/80

2 Lacts.	Milk	Protein (%)	(kg)	Milkfat (%)	(kg)	Days
D	4159	4.00	166	5.20	216	239

LYNBROOK TERRIFIC ET S3J

Birth Ident: DQBT-08-38 (309084)

Breed : SJ J16 S✓D✓ BW ($): 241/99

CRESCENT TGM BALLERINA

Birth Ident: GFW-05-57

Breed : PJ J16 VG4 S✓

BW ($) : 150/78 PW ($): 241/92

9 Lacts.	Milk	Protein (%)	(kg)	Milkfat (%)	(kg)	Days
	3739	4.17	156	6.07	227	252

ARRIETA NN DEGREE ET

Birth Ident: JYNN-07-21 (308583)

Breed: PJ J16 S✓D✓ BW ($): 209/99

GLENUI BOWIES HONEYDEW

Birth Ident: DTJJ-06-23

Breed: PJ J16 EX5 S✓D✓

BW ($): 170/77 PW ($): 561/96

9 Lacts.	Milk	Protein (%)	(kg)	Milkfat (%)	(kg)	Days
	4544	4.69	213	6.61	300	272

BOURKES LRT RIPPER

Birth Ident: DXWK-10-217 (311044)

Breed: PJ J16 S✓D✓ BW ($): 225/99

LITTLE RIVER CP CHLOE

Birth Ident: DYKB-13-44

Breed: JF J11F5

BW ($): 174/52 PW ($): 327/78

3 Lacts.	Milk	Protein (%)	(kg)	Milkfat (%)	(kg)	Days
	3813	3.91	149	5.38	205	195

Columbo ticks the diversity box. Descends from my grandfather's herd. When I came back to the home farm in 2006 Columbos four greats grandmother (The Lone Ranger) was the top producing cow in the herd, only surpassed by her daughter (The Dutchess). Lots of high PWs in this pedigree. UO BV .71.

Traits other than production (2023)

AM	ST	MS	OO	S	W	C	RA	R	L	US	FU	RU	FT	RT	TL	UO	DC
9	8	9	9	6	0	8	4	6	6	7	6	7	5	6	3	7	8

The information on this report is as recorded on the LIC MINDA database as at date of print, and LIC does not warrant the accuracy of the information provided

Copyright 2025 LIC. All rights reserved

N = Induced T = At least 1 Abnormal Test in this Lactation
D = Lactation details include at least one derived test

= GeneMark DNA Profiled # = Parentage Uncertain D / S ✓ = Parentage Confirmed by DNA
Indices exclude genomic information with the exception of some historical Herd BW values

Three Generation Pedigree

LIC

LOT 36

PJ AG Ltd

New Zealand

AE Herd Averages as at 19/07/2025
Ancestry : 99% BW : 241/50 PW : 242/67

MINDA

PTPT / HERDCODE : DYKB 2 / 20316
LOCATION : N053-089-955 / 2
DATE : 20/07/2025

A1A1

G3 S✓ D✓

LITTLE RIVER EML TRISTAN

Birth Ident: DYKB-24-127

Sex :	MALE
Breed :	J J16
Date of Birth :	31/07/2024
BW ($):	261/24
Protein BV (kg):	-8/22
Fat BV (kg):	15/24
Milk BV (ltr):	-698/24
Liveweight BV (kg):	-39/27
Fertility BV (%):	6.6/20
Functional Survival BV (%):	1.1/18
Somatic Cell BV:	-0.37/23
Overall Opinion BV:	0.27/19
Udder Overall BV:	0.51/26
Dairy Conformation BV:	0.44/19
Fat %:	5.9
Protein %:	4.2

ELLISON MARCUS LAUREN

Birth Ident: LMCY-21-21 (322956)

Breed : PJ J16 G3 S✓ D✓

BW ($):	167/40
Protein BV (kg):	-19/41
Fat BV (kg):	6/41
Milk BV (ltr):	-914/42
Liveweight BV (kg):	-52/38
Fertility BV (%):	7.6/37
Functional Survival BV (%):	-0.3/33
Somatic Cell BV:	-0.09/40
Fat %:	6.1
Protein %:	4.2

LITTLE RIVER BAN TINA ET

Birth Ident: DYKB-22-1

Breed: PJ J16 G3 87 VG S✓ D✓

PW ($): 305/63

BW ($):	353/53	Lwt BV (kg):	-26/69
Protein BV (kg):	2/48	Fertility BV (%):	5.6/44
Fat BV (kg):	24/51	Func Surv BV (%) :	2.5/38
Milk BV (ltr):	-483/52	SCC BV:	-0.65/49

Age	Milk (ltr)	Protein (%)	(kg)	Milkfat (%)	(kg)	Days	LW
2 yr 0 m	3576	4.39	157	6.03	216	285	621
Avg	3576	4.39	157	6.03	216	285	1 Lacts.

CRESCENT LT MARCUS

Birth Ident: GFW-15-156 (316746)

Breed: PJ J16 G3 S✓ D✓

BW ($):	190/91	Lwt BV (kg):	-66/75
Protein BV (kg):	-18/96	Fertility BV (%):	9.1/93
Fat BV (kg):	4/96	Func Surv BV (%) :	1.2/82
Milk BV (ltr):	-755/97	SCC BV:	0.11/95

ELLISON MAN LAURENS GIRL S3J

Birth Ident: LMCY-13-24

Breed: SJ J16 G3 VG3 S✓ D✓

BW ($): 213/67 PW ($): 396/94

Age	Milk (ltr)	Protein (%)	(kg)	Milkfat (%)	(kg)	Days	LW
7 yr 11 m	3794	4.66	177	6.97	264	295	58
6 yr 1 m	4587	4.24	194	6.64	305	222	403
5 yr 1 m	4989	4.64	232	6.54	326	260	398
4 yr 0 m	4367	4.45	194	7.32	320	269	165
3 yr 0 m	4640	4.44	206	6.67	310	264	275
Plus 1 unprinted lactation							
Avg	4283	4.49	192	6.84	293	261	6 Lacts.

GLANTON DESI BANFF

Birth Ident: BHDQ-17-57 (318021)

Breed: PJ J16 G3 S✓ D✓

BW ($):	379/99	Lwt BV (kg):	-37/99
Protein BV (kg):	-3/99	Fertility BV (%):	4.9/99
Fat BV (kg):	28/99	Func Surv BV (%) :	2.2/97
Milk BV (ltr):	-941/99	SCC BV:	-0.66/99

LITTLE RIVER JOS TINA

Birth Ident: DYKB-12-50

Breed: PJ J16 G3 EX2 S✓

BW ($): 302/65 PW ($): 703/89

Age	Milk (ltr)	Protein (%)	(kg)	Milkfat (%)	(kg)	Days	LW
11 yr 1 m	2543	3.96	101	5.37	136	103	495
10 yr 0 m	4468	3.85	172	6.04	270	246	418
8 yr 1 m	5292	3.98	211	5.98	317	236	481
7 yr 1 m	5594	4.24	237	6.03	337	243	540
6 yr 1 m	5021	3.80	191	6.02	302	212	489
Plus 4 unprinted lactations							
Avg	4375	4.03	176	5.84	255	203	9 Lacts.

LYNBROOK TERRIFIC ET S3J

Birth Ident: DQBT-08-38 (309084)

Breed: SJ J16 S✓D✓ BW ($): 241/99

CRESCENT RG MADAM

Birth Ident: GFW-08-56

Breed : PJ J16 EX3 S✓D✓

BW ($): 171/88 PW ($): 369/93

10 Lacts.	Milk	Protein (%)	(kg)	Milkfat (%)	(kg)	Days
	3905	4.28	167	5.98	234	275

PUKEROA TGM MANZELLO

Birth Ident: HLB-07-58 (308533)

Breed : PJ J16 S✓D✓ BW ($): 214/99

ELLISON LAUREN S2J

Birth Ident: LMCY-07-2

Breed : SJ J15F1 GP5 S✓D✓

BW ($) : 208/70 PW ($): 331/90

10 Lacts.	Milk	Protein (%)	(kg)	Milkfat (%)	(kg)	Days
	4306	4.28	184	6.26	270	218

ARRIETA TERRIFIC DESI ET

Birth Ident: JYNN-11-7 (312047)

Breed: PJ J16 S✓ BW ($): 258/98

GLANTON TANA BLYSSE ET

Birth Ident: BHDQ-14-1

Breed: PJ J16 GP4 S✓D✓

BW ($): 310/72 PW ($): 523/88

8 Lacts.	Milk	Protein (%)	(kg)	Milkfat (%)	(kg)	Days
	4040	4.95	200	6.79	274	244

TIRONUI OM JOSKIN

Birth Ident: DFYL-05-79 (306025)

Breed: PJ J16 S✓D✓ BW ($): 76/99

LITTLE RIVER MR NATIE S3J

Birth Ident: DYKB-07-37

Breed: SJ J16 EX6

BW ($): 230/61 PW ($): 391/88

5 Lacts.	Milk	Protein (%)	(kg)	Milkfat (%)	(kg)	Days
	4792	4.08	196	5.25	252	239

Sired by Matriarch Genetics bull Lauren. Three generations of 8-8 or better cows behind Tristan. High fertility, UO and DC out of the exceptional Tina family.

Traits other than production (2024)

AM	ST	MS	OO	S	W	C	RA	R	L	US	FU	RU	FT	RT	TL	UO	DC
9	9	9	9	4	0	9	4	6	6	8	8	8	5	6	5	8	9

The information on this report is as recorded on the LIC MINDA database as at date of print, and LIC does not warrant the accuracy of the information provided

Copyright 2025 LIC. All rights reserved

N = Induced T = At least 1 Abnormal Test in this Lactation
D = Lactation values include at least 1 derived test

= GeneMark DNA Profiled # = Parentage Uncertain D / S ✓ = Parentage Confirmed by DNA
Indices exclude genomic information with the exception of some historical Herd BW values

NZAEL

Three Generation Pedigree

LOT 37

Livestock Improvement Corporation
New Zealand

Herd Averages as at
Ancestry : BW : PW :

PTPT / HERDCODE :
LOCATION :
DATE : 21/07/2025

A2A2

G3 S✓ D✓

Crescent Lucky Grover

Birth Ident: GFW-24-149

Sex :	MALE
Breed :	J J16
Date of Birth :	5/08/2024
BW ($):	298/25
Protein BV (kg):	-2/28
Fat BV (kg):	18/29
Milk BV (ltr):	-451/30
Liveweight BV (kg):	-60/14
Fertility BV (%):	7.9/24
Functional Survival BV (%):	1.2/16
Somatic Cell BV:	-0.01/27
Overall Opinion BV:	0.16/14
Udder Overall BV:	0.31/18
Dairy Conformation BV:	0.17/27
Fat %:	5.7
Protein %:	4.2

The information on this report is as recorded on the LIC MINDA database as at date of print, and LIC does not warrant the accuracy of the information provided

MAXWELTON REWARD LUCK

Birth Ident: TBDJ-20-614 (321999)

Breed : PJ J16 G3 S✓ D✓

BW ($):	311/54
Protein BV (kg):	2/64
Fat BV (kg):	22/65
Milk BV (ltr):	-294/68
Liveweight BV (kg):	-60/24
Fertility BV (%):	7.0/54
Functional Survival BV (%):	1.5/28
Somatic Cell BV:	0.49/62
Fat %:	5.7
Protein %:	4.1

Crescent Hoss Greer

Birth Ident: GFW-22-27

Breed: J J16 G3 S✓

		PW ($):	295/58
BW ($):	286/44	Lwt BV (kg):	-60/33
Protein BV (kg):	-6/48	Fertility BV (%):	8.9/41
Fat BV (kg):	13/49	Func Surv BV (%) :	0.9/35
Milk BV (ltr):	-609/51	SCC BV:	-0.53/46

Age	Milk (ltr)	Protein (%)	Protein (kg)	Milkfat (%)	Milkfat (kg)	Days	LW
2 yr 0 m	3033	4.32	131	6.36	193	245	955
Avg	3033	4.32	131	6.36	193	245	1 Lacts.

GLOBAL BOUNTY REWARD ET

Birth Ident: MRTW-16-12 (318758)

Breed: PJ J16 G3 S✓ D✓

BW ($):	257/88	Lwt BV (kg):	-71/63
Protein BV (kg):	-4/96	Fertility BV (%):	5.3/92
Fat BV (kg):	15/96	Func Surv BV (%) :	1.1/77
Milk BV (ltr):	-282/96	SCC BV:	-0.26/95

MAXWELTON GSB LOZ

Birth Ident: JGRD-18-193

Breed: PJ J16 G3 83 GP S✓ D✓

BW ($): 340/52 PW ($): 285/88

Age	Milk (ltr)	Protein (%)	Protein (kg)	Milkfat (%)	Milkfat (kg)	Days	LW
6 yr 1 m	4106	4.52	186	6.33	260	231	
5 yr 0 m	4284	4.71	202	6.58	282	295	291
3 yr 11 m	3898	4.65	181	6.55	255	299	371
2 yr 11 m	3580	4.39	157	6.07	217	258	437
1 yr 11 m	3809	4.04	154	5.77	220	278	434
Avg	3935	4.47	176	6.27	247	272	5 Lacts.

GLENUI DEGREE HOSS ET

Birth Ident: DTJJ-14-1 (315045)

Breed: PJ J16 G3 S✓ D✓

BW ($):	329/99	Lwt BV (kg):	-56/99
Protein BV (kg):	-6/99	Fertility BV (%):	9.3/99
Fat BV (kg):	16/99	Func Surv BV (%) :	2.3/99
Milk BV (ltr):	-727/99	SCC BV:	-0.53/99

CRESCENT INDEX GREER

Birth Ident: GFW-17-52

Breed: PJ J16 G3 VG2 S✓

BW ($): 211/53 PW ($): 365/89

Age	Milk (ltr)	Protein (%)	Protein (kg)	Milkfat (%)	Milkfat (kg)	Days	LW
7 yr 1 m	3629	4.39	159	5.90	214	219	545
6 yr 0 m	3391	4.61	156	6.11	207	260	275
4 yr 11 m	3894	4.54	177	6.34	247	260	497
4 yr 0 m	3800	4.46	170	6.00	228	249	366
3 yr 1 m	3772	4.44	168	6.07	229	242	399
		Plus 1 unprinted lactation					
Avg	3626	4.46	162	6.12	222	250	6 Lacts.

CRESCENT KENYA BOUNTY
Birth Ident: GFW-08-303 (309811)
Breed: PJ J16 S✓D✓ BW ($): 239/98

GLOBAL GENETIC GOLD S3J
Birth Ident: KFDF-10-16
Breed : SJ J16 VG4 S✓D✓
BW ($): 202/85 PW ($): 383/95

9 Lacts.	Milk	Protein (%)	Protein (kg)	Milkfat (%)	Milkfat (kg)	Days
D	5132	3.93	202	5.63	289	261

GLANTON SS BASTILLE S3J
Birth Ident: BHDQ-16-83 (317001)
Breed : SJ J16 S✓D✓ BW ($): 458/92

MAXWELTON INT LOZ ET
Birth Ident: KKTY-13-313
Breed : PJ J16 EX6 S✓D✓
BW ($) : 174/59 PW ($): 389/86

8 Lacts.	Milk	Protein (%)	Protein (kg)	Milkfat (%)	Milkfat (kg)	Days
D	4320	4.23	183	6.37	275	267

ARRIETA NN DEGREE ET
Birth Ident: JYNN-07-21 (308583)
Breed: PJ J16 S✓D✓ BW ($): 209/99

GLENUI BOWIES HONEYDEW
Birth Ident: DTJJ-06-23
Breed: PJ J16 EX5 S✓D✓
BW ($): 170/77 PW ($): 561/96

9 Lacts.	Milk	Protein (%)	Protein (kg)	Milkfat (%)	Milkfat (kg)	Days
D	4544	4.69	213	6.61	300	272

OKURA GOLDIE INDEX
Birth Ident: CFWR-11-180 (312034)
Breed: PJ J16 S✓D✓ BW ($): 240/99

CRESCENT OZARK GREER S3J
Birth Ident: GFW-10-55
Breed: SJ J16 VG4
BW ($): 82/54 PW ($): 239/89

9 Lacts.	Milk	Protein (%)	Protein (kg)	Milkfat (%)	Milkfat (kg)	Days
	3981	4.21	168	5.19	206	252

NZAEL

Copyright 2025 LIC. All rights reserved

N = Induced T = At least 1 Abnormal Test in this Lactation
D = Lactation details include at least one derived test
= GeneMark DNA Profiled # = Parentage Uncertain D / S ✓ = Parentage Confirmed by DNA
Indices exclude genomic information with the exception of some historical Herd BW values

Three Generation Pedigree

LOT 38

Livestock Improvement Corporation
New Zealand

Herd Averages as at
Ancestry : BW : PW :

PTPT / HERDCODE :
LOCATION :
DATE : 21/07/2025

A2A2

G3 S✓ D✓

Crescent Power Lucifer

Birth Ident: GFW-24-139

Sex :	MALE
Breed :	J J16
Date of Birth :	20/08/2024
BW ($):	292/17
Protein BV (kg):	-4/19
Fat BV (kg):	17/20
Milk BV (ltr):	-611/20
Liveweight BV (kg):	-62/10
Fertility BV (%):	5.7/16
Functional Survival BV (%):	0.6/12
Somatic Cell BV:	-0.34/19
Overall Opinion BV:	0.08/10
Udder Overall BV:	0.22/14
Dairy Conformation BV:	0.22/18
Fat %:	5.9
Protein %:	4.3

The information on this report is as recorded on the LIC MINDA database as at date of print, and LIC does not warrant the accuracy of the information provided

CRESCENT D POWERBALL S3J

Birth Ident: GFW-22-103 (323954)

Breed : SJ J16 G3 S✓ D✓

BW ($):	274/26
Protein BV (kg):	-6/29
Fat BV (kg):	15/29
Milk BV (ltr):	-773/31
Liveweight BV (kg):	-58/16
Fertility BV (%):	6.2/24
Functional Survival BV (%):	0.3/18
Somatic Cell BV:	-0.39/30
Fat %:	6
Protein %:	4.4

Crescent Reward Lacey

Birth Ident: GFW-22-163

Breed: J J16 G3 S✓

		PW ($):	368/56
BW ($):	313/42	Lwt BV (kg):	-67/24
Protein BV (kg):	-2/47	Fertility BV (%):	5.1/40
Fat BV (kg):	20/48	Func Surv BV (%) :	0.9/29
Milk BV (ltr):	-449/50	SCC BV:	-0.29/45

Age	Milk (ltr)	Protein (%)	Protein (kg)	Milkfat (%)	Milkfat (kg)	Days	LW
1 yr 11 m	2968	4.31	128	6.45	191	230	559
Avg	2968	4.31	128	6.45	191	230	1 Lacts.

CRESCENT HOSS DRENT

Birth Ident: MQJT-20-387

Breed: J J16 G3 S✓ D✓

BW ($):	384/53	Lwt BV (kg):	-63/34
Protein BV (kg):	2/58	Fertility BV (%):	9.4/51
Fat BV (kg):	25/59	Func Surv BV (%) :	0.5/36
Milk BV (ltr):	-443/62	SCC BV:	-0.23/57

CRESCENT DESI POPPY S2J

Birth Ident: GFW-18-17

Breed: SJ J16 G3 EXC S✓ D✓

BW ($): 242/51 PW ($): 358/86

Age	Milk (ltr)	Protein (%)	Protein (kg)	Milkfat (%)	Milkfat (kg)	Days	LW
5 yr 0 m	3804	4.67	178	6.45	245	256	479
4 yr 1 m	3160	4.48	142	5.80	183	208	381
3 yr 0 m	3585	4.78	171	6.35	228	258	525
2 yr 0 m	3116	4.56	142	6.28	196	276	329
Avg	3416	4.63	158	6.24	213	250	4 Lacts.

GLOBAL BOUNTY REWARD ET

Birth Ident: MRTW-16-12 (318758)

Breed: PJ J16 G3 S✓ D✓

BW ($):	257/88	Lwt BV (kg):	-71/63
Protein BV (kg):	-4/96	Fertility BV (%):	5.3/92
Fat BV (kg):	15/96	Func Surv BV (%) :	1.1/77
Milk BV (ltr):	-282/96	SCC BV:	-0.26/95

CRESCENT HOSS LOVELY

Birth Ident: GFW-19-82

Breed: PJ J16 G3 82 GP S✓ D✓

BW ($): 315/51 PW ($): 554/85

Age	Milk (ltr)	Protein (%)	Protein (kg)	Milkfat (%)	Milkfat (kg)	Days	LW
4 yr 11 m	4275	4.70	201	6.86	293	255	1099
3 yr 0 m	3440	4.73	163	6.23	214	256	513
1 yr 11 m	2387	4.63	110	6.83	163	249	469
Avg	3367	4.69	158	6.64	224	253	3 Lacts.

GLENUI DEGREE HOSS ET
Birth Ident: DTJJ-14-1 (315045)
Breed: PJ J16 S✓D✓ BW ($): 329/99

CRESCENT BENTLEY DOLL
Birth Ident: GFW-17-94
Breed : PJ J16 VG2 S✓D✓
BW ($): 307/57 PW ($): 366/86

3 Lacts.	Milk	Protein (%)	Protein (kg)	Milkfat (%)	Milkfat (kg)	Days
	3156	4.67	147	6.26	198	277

ARRIETA TERRIFIC DESI ET
Birth Ident: JYNN-11-7 (312047)
Breed : PJ J16 S✓ BW ($): 258/98

CRESCENT EL PANSY S1J
Birth Ident: MQJT-15-265
Breed : SJ J16 EXC S✓
BW ($) : 219/55 PW ($): 549/88

7 Lacts.	Milk	Protein (%)	Protein (kg)	Milkfat (%)	Milkfat (kg)	Days
	4349	4.41	192	5.92	257	252

CRESCENT KENYA BOUNTY
Birth Ident: GFW-08-303 (309811)
Breed: PJ J16 S✓D✓ BW ($): 239/98

GLOBAL GENETIC GOLD S3J
Birth Ident: KFDF-10-16
Breed: SJ J16 VG4 S✓D✓
BW ($): 202/85 PW ($): 383/95

9 Lacts.	Milk	Protein (%)	Protein (kg)	Milkfat (%)	Milkfat (kg)	Days
D	5132	3.93	202	5.63	289	261

GLENUI DEGREE HOSS ET
Birth Ident: DTJJ-14-1 (315045)
Breed: PJ J16 S✓D✓ BW ($): 329/99

CRESCENT DUETTO LOVELY
Birth Ident: GFW-15-33
Breed: PJ J16 VG2 S✓D✓
BW ($): 213/53 PW ($): 401/89

8 Lacts.	Milk	Protein (%)	Protein (kg)	Milkfat (%)	Milkfat (kg)	Days
	3627	4.38	159	5.71	207	227

NZAEL

Copyright 2025 LIC. All rights reserved

N = Induced T = At least 1 Abnormal Test in this Lactation
D = Lactation details include at least one derived test
= GeneMark DNA Profiled # = Parentage Uncertain D / S ✓ = Parentage Confirmed by DNA
Indices exclude genomic information with the exception of some historical Herd BW values

Three Generation Pedigree

LOT 39

Livestock Improvement Corporation
New Zealand

Herd Averages as at
Ancestry : BW : PW :

PTPT / HERDCODE :
LOCATION :
DATE : 21/07/2025

A2A2

G3 S✓ D✓

Crescent Lighthouse Rebok

Birth Ident: GFW-24-170

Sex :	MALE
Breed :	J J16
Date of Birth :	14/07/2024
BW ($):	273/36
Protein BV (kg):	-4/42
Fat BV (kg):	20/36
Milk BV (ltr):	-457/37
Liveweight BV (kg):	-50/29
Fertility BV (%):	4.4/33
Functional Survival BV (%):	1.5/21
Somatic Cell BV:	-0.30/36
Overall Opinion BV:	0.10/26
Udder Overall BV:	0.51/35
Dairy Conformation BV:	0.34/34
Fat %:	5.8
Protein %:	4.2

The information on this report is as recorded on the LIC MINDA database as at date of print, and LIC does not warrant the accuracy of the information provided

EVLEEN GL LIGHTHOUSE

Birth Ident: CVJW-19-97 (320014)

Breed : PJ J16 G3 S✓ D✓

BW ($):	282/96
Protein BV (kg):	-6/97
Fat BV (kg):	23/97
Milk BV (ltr):	-430/98
Liveweight BV (kg):	-51/96
Fertility BV (%):	4.0/94
Functional Survival BV (%):	2.6/60
Somatic Cell BV:	-0.42/97
Fat %:	5.7
Protein %:	4

CRESCENT DENSITY RAVER

Birth Ident: GFW-21-29 85 VG

Breed: PJ J16 G3 S✓

		PW ($):	375/72
BW ($):	260/42	Lwt BV (kg):	-49/20
Protein BV (kg):	-3/46	Fertility BV (%):	4.7/38
Fat BV (kg):	17/47	Func Surv BV (%) :	0.3/23
Milk BV (ltr):	-484/51	SCC BV:	-0.17/45

Age	Milk (ltr)	Protein (%)	Protein (kg)	Milkfat (%)	Milkfat (kg)	Days	LW
3 yr 0 m	3713	4.59	171	6.41	238	261	944
2 yr 0 m	2940	4.59	135	6.46	190	262	492
Avg	3326	4.59	153	6.43	214	262	2 Lacts.

Traits other than production (2023)

AM	ST	MS	OO	S	W	C	RA	R	L	US	FU	RU	FT	RT	TL	UO	DC
0	0	0	0	4	0	7	5	7	6	7	7	8	5	6	3	7	8

GLENUI BC LAREDO ET S3J

Birth Ident: DTJJ-17-4 (318029)

Breed: SJ J16 G3 S✓ D✓

BW ($):	237/98	Lwt BV (kg):	-68/97
Protein BV (kg):	-2/99	Fertility BV (%):	9.7/98
Fat BV (kg):	3/99	Func Surv BV (%) :	3.7/92
Milk BV (ltr):	-324/99	SCC BV:	0.32/99

EVLEEN GOLDIE LOLLIE

Birth Ident: CVJW-16-26 EX2

Breed: PJ J16 G3 S✓ D✓

BW ($): 258/61 PW ($): 284/88

Age	Milk (ltr)	Protein (%)	Protein (kg)	Milkfat (%)	Milkfat (kg)	Days	LW
6 yr 0 m	3361	4.74	159	6.47	217	248	325
5 yr 0 m	3423	4.50	154	6.14	210	253	324
4 yr 0 m	3394	4.64	157	6.35	216	262	227
3 yr 0 m	2977	4.72	140	6.37	190	251	352
2 yr 0 m	2154	4.75	102	6.71	145	273	213
Avg	3062	4.66	143	6.39	196	257	5 Lacts.

CRESCENT Q DENSITY ET

Birth Ident: GFW-19-157

Breed: PJ J16 G3 S✓ D✓

BW ($):	225/65	Lwt BV (kg):	-50/38
Protein BV (kg):	-5/72	Fertility BV (%):	5.0/63
Fat BV (kg):	15/73	Func Surv BV (%) :	1.1/40
Milk BV (ltr):	-587/76	SCC BV:	0.10/71

CRESCENT MARIUS RAVE ET

Birth Ident: GFW-17-4 85 VG

Breed: PJ J16 G3 S✓ D✓

BW ($): 202/56 PW ($): 276/89

Age	Milk (ltr)	Protein (%)	Protein (kg)	Milkfat (%)	Milkfat (kg)	Days	LW
7 yr 0 m	3520	4.23	149	6.24	220	229	554
5 yr 0 m	4630	4.40	204	6.03	279	302	303
4 yr 0 m	3969	4.45	177	6.08	241	249	467
3 yr 0 m	4082	4.56	186	6.04	247	274	393
2 yr 0 m	3207	4.20	135	5.91	190	267 T	335
Avg	3882	4.38	170	6.06	235	264	5 Lacts.

BELLS CM CONRAD S2J

Birth Ident: XKG-11-56 (312057)

Breed: SJ J15F1 S✓D✓ BW ($): 185/99

GLENUI INTEGRITY LACE ET

Birth Ident: DTJJ-12-9

Breed : PJ J16 VG7 S✓D✓

BW ($): 278/87 PW ($): 605/96

8 Lacts. Milk	Protein (%)	Protein (kg)	Milkfat (%)	Milkfat (kg)	Days
5329	4.36	232	5.97	318	266

PUHIPUHI CAPS GOLDIE S3J

Birth Ident: MGXV-08-55 (309046)

Breed : SJ J15F1 S✓D✓ BW ($): 180/99

EVLEEN 14-9 ET

Birth Ident: CVJW-14-9

Breed : PJ J16 VG2 S✓D✓

BW ($) : 258/53 PW ($): 336/87

7 Lacts. Milk	Protein (%)	Protein (kg)	Milkfat (%)	Milkfat (kg)	Days
3397	4.60	156	6.24	212	249

LYNBROOK GG QUICKSILVER

Birth Ident: DQBN-11-37 (312059)

Breed: PJ J16 S✓D✓ BW ($): 263/99

CRESCENT MZ DOLLY ET

Birth Ident: MRTW-13-171

Breed: PJ J16 VG2 S✓

BW ($): 272/68 PW ($): 504/80

2 Lacts. Milk	Protein (%)	Protein (kg)	Milkfat (%)	Milkfat (kg)	Days
4020	4.15	167	5.57	224	259

AYEMON MURMUR MARIUS

Birth Ident: GFW-11-131 (312522)

Breed: PJ J16 S✓D✓ BW ($): 208/86

CRESCENT OZARK ROBINA

Birth Ident: GFW-10-39

Breed: PJ J16 EX5 S✓D✓

BW ($): 40/82 PW ($): 145/92

7 Lacts. Milk	Protein (%)	Protein (kg)	Milkfat (%)	Milkfat (kg)	Days
3517	4.18	147	5.48	193	238

Copyright 2025 LIC. All rights reserved

N = Induced T = At least 1 Abnormal Test in this Lactation
D = Lactation values include at least 1 derived test

= GeneMark DNA Profiled # = Parentage Uncertain D / S ✓ = Parentage Confirmed by DNA
Indices exclude genomic information with the exception of some historical Herd BW values

Three Generation Pedigree

LOT 40

Livestock Improvement Corporation
New Zealand

Herd Averages as at
Ancestry : BW : PW :

PTPT / HERDCODE :
LOCATION :
DATE : 21/07/2025

A2A2

G3 S✓ D✓

Crescent Luck Kandid

Birth Ident: GFW-24-174

Sex :	MALE
Breed :	J J16
Date of Birth :	6/07/2024
BW ($):	261/25
Protein BV (kg):	-1/28
Fat BV (kg):	15/29
Milk BV (ltr):	-437/32
Liveweight BV (kg):	-55/14
Fertility BV (%):	5.8/24
Functional Survival BV (%):	1.1/14
Somatic Cell BV:	0.11/27
Overall Opinion BV:	0.32/14
Udder Overall BV:	0.28/17
Dairy Conformation BV:	0.20/23
Fat %:	5.6
Protein %:	4.1

The information on this report is as recorded on the LIC MINDA database as at date of print, and LIC does not warrant the accuracy of the information provided

MAXWELTON REWARD LUCK

Birth Ident: TBDJ-20-614 (321999)

Breed : PJ J16 G3 S✓ D✓

BW ($):	311/54
Protein BV (kg):	2/64
Fat BV (kg):	22/65
Milk BV (ltr):	-294/68
Liveweight BV (kg):	-60/24
Fertility BV (%):	7.0/54
Functional Survival BV (%):	1.5/28
Somatic Cell BV:	0.49/62
Fat %:	5.7
Protein %:	4.1

Crescent Dom Kitty

Birth Ident: GFW-22-194

Breed: J J16 G3 S✓

		PW ($):	42/59
BW ($):	210/44	Lwt BV (kg):	-50/32
Protein BV (kg):	-5/47	Fertility BV (%):	4.7/41
Fat BV (kg):	8/48	Func Surv BV (%) :	0.7/29
Milk BV (ltr):	-580/54	SCC BV:	-0.26/45

Age	Milk (ltr)	Protein (%)	Protein (kg)	Milkfat (%)	Milkfat (kg)	Days	LW
1 yr 9 m	2703	4.48	121	6.26	169	261	537
Avg	2703	4.48	121	6.26	169	261	1 Lacts.

GLOBAL BOUNTY REWARD ET

Birth Ident: MRTW-16-12 (318758)

Breed: PJ J16 G3 S✓ D✓

BW ($):	257/88	Lwt BV (kg):	-71/63
Protein BV (kg):	-4/96	Fertility BV (%):	5.3/92
Fat BV (kg):	15/96	Func Surv BV (%) :	1.1/77
Milk BV (ltr):	-282/96	SCC BV:	-0.26/95

MAXWELTON GSB LOZ

Birth Ident: JGRD-18-193 83 GP

Breed: PJ J16 G3 S✓ D✓

BW ($): 340/52 PW ($): 285/88

Age	Milk (ltr)	Protein (%)	Protein (kg)	Milkfat (%)	Milkfat (kg)	Days	LW
6 yr 1 m	4106	4.52	186	6.33	260	231	
5 yr 0 m	4284	4.71	202	6.58	282	295	291
3 yr 11 m	3898	4.65	181	6.55	255	299	371
2 yr 11 m	3580	4.39	157	6.07	217	258	437
1 yr 11 m	3809	4.04	154	5.77	220	278	434
Avg	3935	4.47	176	6.27	247	272	5 Lacts.

CRESCENT LEO DOMINATOR

Birth Ident: GFW-16-111 (317809)

Breed: PJ J16 G3 S✓ D✓

BW ($):	315/95	Lwt BV (kg):	-54/90
Protein BV (kg):	2/97	Fertility BV (%):	2.9/95
Fat BV (kg):	26/97	Func Surv BV (%) :	-0.5/77
Milk BV (ltr):	-375/98	SCC BV:	-0.52/97

RIVERINA TERRI KETTLE S3J

Birth Ident: DRKQ-16-164 GP2

Breed: SJ J16 G3 S✓ D✓

BW ($): 176/52 PW ($): 235/89

Age	Milk (ltr)	Protein (%)	Protein (kg)	Milkfat (%)	Milkfat (kg)	Days	LW
8 yr 1 m	2570	4.15	107	5.21	134	149	
7 yr 0 m	3833	4.41	169	5.25	201	228	441
6 yr 1 m	3250	4.16	135	5.08	165	197	279
5 yr 0 m	4421	4.38	194	5.35	236	237	445
3 yr 11 m	4544	4.36	198	5.43	247	260 T	272
Plus 2 unprinted lactations							
Avg	3655	4.29	157	5.30	194	223	7 Lacts.

CRESCENT KENYA BOUNTY

Birth Ident: GFW-08-303 (309811)

Breed: PJ J16 S✓D✓ BW ($): 239/98

GLOBAL GENETIC GOLD S3J

Birth Ident: KFDF-10-16

Breed : SJ J16 VG4 S✓D✓

BW ($): 202/85 PW ($): 383/95

9 Lacts. Milk	Protein (%)	Protein (kg)	Milkfat (%)	Milkfat (kg)	Days
D 5132	3.93	202	5.63	289	261

GLANTON SS BASTILLE S3J

Birth Ident: BHDQ-16-83 (317001)

Breed : SJ J16 S✓D✓ BW ($): 458/92

MAXWELTON INT LOZ ET

Birth Ident: KKTY-13-313

Breed : PJ J16 EX6 S✓D✓

BW ($) : 174/59 PW ($): 389/86

8 Lacts. Milk	Protein (%)	Protein (kg)	Milkfat (%)	Milkfat (kg)	Days
D 4320	4.23	183	6.37	275	267

KAITAKA MURMUR LEO ET

Birth Ident: DDTB-11-84 (312060)

Breed: PJ J16 S✓D✓ BW ($): 219/98

CRESCENT CANNON DOMMI

Birth Ident: GFW-10-8

Breed: PJ J16 VG4

BW ($): 244/65 PW ($): 419/90

5 Lacts. Milk	Protein (%)	Protein (kg)	Milkfat (%)	Milkfat (kg)	Days
D 4152	4.13	172	5.78	240	258

LYNBROOK TERRIFIC ET S3J

Birth Ident: DQBT-08-38 (309084)

Breed: SJ J16 S✓D✓ BW ($): 241/99

RIVERINA 09-48 S3J

Birth Ident: CCCK-09-48

Breed: SJ J15F1 S✓D✓

BW ($): 52/58 PW ($): -30/90

6 Lacts. Milk	Protein (%)	Protein (kg)	Milkfat (%)	Milkfat (kg)	Days
3221	4.33	140	5.43	175	254

Copyright 2025 LIC. All rights reserved

N = Induced T = At least 1 Abnormal Test in this Lactation
D = Lactation details include at least one derived test

= GeneMark DNA Profiled # = Parentage Uncertain D / S ✓ = Parentage Confirmed by DNA
Indices exclude genomic information with the exception of some historical Herd BW values

Three Generation Pedigree

LIC

LOT 41

MINDA

Livestock Improvement Corporation
New Zealand

AE Herd Averages as at
Ancestry : BW : PW :

PTPT / HERDCODE :
LOCATION :
DATE : 21/07/2025

A2A2

G3 S✓

Crescent Nuke Rumball

Birth Ident: GFW-24-151

Sex :	MALE
Breed :	J J16
Date of Birth :	31/07/2024
BW ($):	276/37
Protein BV (kg):	-2/38
Fat BV (kg):	12/38
Milk BV (ltr):	-406/41
Liveweight BV (kg):	-62/33
Fertility BV (%):	6.9/35
Functional Survival BV (%):	0.8/31
Somatic Cell BV:	-0.52/37
Overall Opinion BV:	0.26/31
Udder Overall BV:	0.40/37
Dairy Conformation BV:	0.11/37
Fat %:	5.4
Protein %:	4.1

The information on this report is as recorded on the LIC MINDA database as at date of print, and LIC does not warrant the accuracy of the information provided

LITTLE RIVER NUCLEUS S3J

Birth Ident: DYKB-16-97 (317513)

Breed : SJ J16 G3 S✓ D✓

BW ($):	326/99
Protein BV (kg):	1/99
Fat BV (kg):	15/99
Milk BV (ltr):	-405/99
Liveweight BV (kg):	-65/97
Fertility BV (%):	7.0/99
Functional Survival BV (%):	1.4/90
Somatic Cell BV:	-0.55/99
Fat %:	5.5
Protein %:	4.1

CRESCENT DOM RUMBA

Birth Ident: GFW-21-67 84 GP

Breed: PJ J16

		PW ($):	48/73
BW ($):	227/48	Lwt BV (kg):	-59/33
Protein BV (kg):	-5/50	Fertility BV (%):	6.8/42
Fat BV (kg):	9/51	Func Surv BV (%) :	0.2/33
Milk BV (ltr):	-406/57	SCC BV:	-0.50/50

Age	Milk (ltr)	Protein (%)	Protein (kg)	Milkfat (%)	Milkfat (kg)	Days	LW
3 yr 0 m	3589	4.03	144	5.22	187	250	1107
1 yr 11 m	3068	4.09	126	5.21	160	262	246
Avg	3328	4.06	135	5.22	174	256	2 Lacts.

Traits other than production (2023)

AM	ST	MS	OO	S	W	C	RA	R	L	US	FU	RU	FT	RT	TL	UO	DC
0	0	0	0	3	0	8	4	7	6	7	6	7	5	6	4	7	7

STRATFORD WTH STRIDER S2J

Birth Ident: BLYY-09-47 (310026)

Breed: SJ J16 G3,G1 S✓ D✓

BW ($):	241/99	Lwt BV (kg):	-49/98
Protein BV (kg):	-2/99	Fertility BV (%):	7.2/99
Fat BV (kg):	8/99	Func Surv BV (%) :	0.1/97
Milk BV (ltr):	-444/99	SCC BV:	-0.44/99

LITTLE RIVER MAU NITA S3J

Birth Ident: DYKB-10-38

Breed: SJ J16 EX2 S✓

BW ($): 293/71 PW ($): 499/90

Age	Milk (ltr)	Protein (%)	Protein (kg)	Milkfat (%)	Milkfat (kg)	Days	LW
12 yr 0 m	2580	3.98	103	6.06	156	129	310
10 yr 0 m	4501	4.10	184	6.01	270	272	294
9 yr 0 m	5123	4.47	229	6.08	312	278	467
8 yr 0 m	5653	4.08	231	5.87	332	269	415
7 yr 0 m	3955	4.10	162	6.12	242	188	327
Plus 5 unprinted lactations							
Avg	4229	4.18	177	6.04	256	226	10 Lacts.

CRESCENT LEO DOMINATOR

Birth Ident: GFW-16-111 (317809)

Breed: PJ J16 G3 S✓ D✓

BW ($):	315/95	Lwt BV (kg):	-54/90
Protein BV (kg):	2/97	Fertility BV (%):	2.9/95
Fat BV (kg):	26/97	Func Surv BV (%) :	-0.5/77
Milk BV (ltr):	-375/98	SCC BV:	-0.52/97

CRESCENT OPH RUM ET

Birth Ident: GFW-17-1 VG2

Breed: PJ J16 G3 S✓ D✓

BW ($): 191/56 PW ($): 403/90

Age	Milk (ltr)	Protein (%)	Protein (kg)	Milkfat (%)	Milkfat (kg)	Days	LW
7 yr 1 m	4095	3.93	161	5.17	212	228 T	741
6 yr 0 m	4568	4.13	188	5.41	247	262	491
5 yr 0 m	4783	4.14	198	5.34	256	260	492
4 yr 0 m	4441	4.02	179	5.34	237	249 T	406
3 yr 0 m	4859	4.22	205	4.99	242	285	315
Plus 1 unprinted lactation							
Avg	4447	4.10	182	5.28	235	259	6 Lacts.

WILLIAMS TGM HENRY
Birth Ident: LNWM-05-43 (306047)
Breed: PJ J16 S✓D✓ BW ($): 83/99

STRATFORD DODDYS DAME S3J
Birth Ident: BLYY-05-35
Breed : SJ J16 S✓D✓
BW ($): 144/66 PW ($): 340/90

9 Lacts. Milk	Protein (%)	Protein (kg)	Milkfat (%)	Milkfat (kg)	Days
4079	4.67	191	6.19	252	236

MARSDEN SN MAUMAU
Birth Ident: CGQN-07-77 (308593)
Breed : PJ J16 S✓D✓ BW ($): 171/96

LITTLE RIVER NANNY S2J
Birth Ident: DYKB-06-39
Breed : SJ J16 VG2
BW ($) : 81/62 PW ($): 311/90

7 Lacts. Milk	Protein (%)	Protein (kg)	Milkfat (%)	Milkfat (kg)	Days
4112	4.31	177	6.60	271	244

KAITAKA MURMUR LEO ET
Birth Ident: DDTB-11-84 (312060)
Breed: PJ J16 S✓D✓ BW ($): 219/98

CRESCENT CANNON DOMMI
Birth Ident: GFW-10-8
Breed: PJ J16 VG4
BW ($): 244/65 PW ($): 419/90

5 Lacts. Milk	Protein (%)	Protein (kg)	Milkfat (%)	Milkfat (kg)	Days
4152	4.13	172	5.78	240	258

OKURA PCG HEADSTART
Birth Ident: CFWR-10-55 (311015)
Breed: PJ J16 S✓D✓ BW ($): 204/99

CRESCENT OZARK ROBINA
Birth Ident: GFW-10-39
Breed: PJ J16 EX5 S✓D✓
BW ($): 40/82 PW ($): 145/92

7 Lacts. Milk	Protein (%)	Protein (kg)	Milkfat (%)	Milkfat (kg)	Days
3517	4.18	147	5.48	193	238

NZAEL

Copyright 2025 LIC. All rights reserved

N = Induced T = At least 1 Abnormal Test in this Lactation
D = Lactation values include at least 1 derived test
= GeneMark DNA Profiled # = Parentage Uncertain D / S ✓ = Parentage Confirmed by DNA
Indices exclude genomic information with the exception of some historical Herd BW values

Three Generation Pedigree

LIC

LOT 42

MINDA

Livestock Improvement Corporation
New Zealand

AE Herd Averages as at
Ancestry : BW : PW :

PTPT / HERDCODE :
LOCATION :
DATE : 21/07/2025

A2A2

G3 S✓ D✓

Crescent Mauricio Dicko

Birth Ident: GFW-24-155

Sex :	MALE
Breed :	J J16
Date of Birth :	28/07/2024
BW ($):	249/23
Protein BV (kg):	-5/24
Fat BV (kg):	13/25
Milk BV (ltr):	-569/28
Liveweight BV (kg):	-51/16
Fertility BV (%):	7.5/21
Functional Survival BV (%):	0.5/16
Somatic Cell BV:	-0.41/25
Overall Opinion BV:	0.17/14
Udder Overall BV:	0.17/23
Dairy Conformation BV:	0.23/29
Fat %:	5.8
Protein %:	4.2

The information on this report is as recorded on the LIC MINDA database as at date of print, and LIC does not warrant the accuracy of the information provided

Crescent Dom Mario

Birth Ident: GFW-22-120 (323900)

Breed : J J16 G3 S✓ D✓

BW ($):	249/37
Protein BV (kg):	-2/39
Fat BV (kg):	15/39
Milk BV (ltr):	-580/46
Liveweight BV (kg):	-55/28
Fertility BV (%):	6.3/35
Functional Survival BV (%):	-0.1/27
Somatic Cell BV:	-0.29/38
Fat %:	5.7
Protein %:	4.3

CRESCENT DESI DAPHNE

Birth Ident: GFW-18-48 87 VG

Breed: PJ J16 G3 S✓ D✓

		PW ($):	39/85
BW ($):	242/53	Lwt BV (kg):	-46/37
Protein BV (kg):	-8/58	Fertility BV (%):	8.7/49
Fat BV (kg):	11/59	Func Surv BV (%) :	1.1/38
Milk BV (ltr):	-557/61	SCC BV:	-0.54/58

Age	Milk (ltr)	Protein (%)	Protein (kg)	Milkfat (%)	Milkfat (kg)	Days	LW
5 yr 11 m	1610	3.42	55	5.31	86	117	-82
3 yr 11 m	3989	4.61	184	6.22	248	296	263
2 yr 11 m	3672	4.22	155	5.80	213	258 T	342
1 yr 11 m	3620	4.35	157	6.01	218	282	374
Avg	3223	4.28	138	5.93	191	238	4 Lacts.

Traits other than production (2020)

AM	ST	MS	OO	S	W	C	RA	R	L	US	FU	RU	FT	RT	TL	UO	DC
0	0	0	0	4	4	8	3	6	6	8	7	8	5	6	4	8	8

CRESCENT LEO DOMINATOR

Birth Ident: GFW-16-111 (317809)

Breed: PJ J16 G3 S✓ D✓

BW ($):	315/95	Lwt BV (kg):	-54/90
Protein BV (kg):	2/97	Fertility BV (%):	2.9/95
Fat BV (kg):	26/97	Func Surv BV (%) :	-0.5/77
Milk BV (ltr):	-375/98	SCC BV:	-0.52/97

CRESCENT DAVI MARG ET S2J

Birth Ident: GFW-18-2 85 VG

Breed: SJ J15F1 G3 S✓ D✓

BW ($): 266/50 PW ($): 684/87

Age	Milk (ltr)	Protein (%)	Protein (kg)	Milkfat (%)	Milkfat (kg)	Days	LW
6 yr 0 m	4863	4.70	228	6.37	310	253	1157
5 yr 1 m	4263	4.71	201	6.14	262	240	807
4 yr 1 m	4424	4.60	204	6.21	275	245	771
3 yr 0 m	3963	4.69	186	5.77	229	258	564
2 yr 1 m	3697	4.56	168	6.11	226	259	508
Plus 1 unprinted lactation							
Avg	4242	4.65	197	6.14	260	251	5 Lacts.

ARRIETA TERRIFIC DESI ET

Birth Ident: JYNN-11-7 (312047)

Breed: PJ J16 G3 S✓

BW ($):	258/98	Lwt BV (kg):	-53/98
Protein BV (kg):	-12/99	Fertility BV (%):	6.3/98
Fat BV (kg):	10/99	Func Surv BV (%) :	1.7/94
Milk BV (ltr):	-976/99	SCC BV:	-0.74/99

CRESCENT PR DORA S3J

Birth Ident: GFW-15-175 VG2

Breed: SJ J16 G3 S✓

BW ($): 218/56 PW ($): 161/90

Age	Milk (ltr)	Protein (%)	Protein (kg)	Milkfat (%)	Milkfat (kg)	Days	LW
6 yr 10 m	3730	3.98	149	4.48	167	260	183
5 yr 10 m	4075	4.05	165	4.74	193	267	221
4 yr 10 m	4790	4.09	196	4.69	225	276	181
3 yr 10 m	4644	4.04	188	5.19	241	260	362
2 yr 11 m	4199	3.97	167	4.85	204	249	157
Plus 2 unprinted lactations							
Avg	4202	4.02	169	4.83	203	264	6 Lacts.

KAITAKA MURMUR LEO ET
Birth Ident: DDTB-11-84 (312060)
Breed: PJ J16 S✓D✓ BW ($): 219/98

CRESCENT CANNON DOMMI
Birth Ident: GFW-10-8
Breed : PJ J16 VG4
BW ($): 244/65 PW ($): 419/90

5 Lacts. Milk	Protein (%)	Protein (kg)	Milkfat (%)	Milkfat (kg)	Days
4152	4.13	172	5.78	240	258

CRESCENT MMM DAVIS
Birth Ident: GFW-10-123 (311593)
Breed : PJ J16 BW ($): 45/83

CRESCENT BARON MAREE S1J
Birth Ident: GFW-14-12
Breed : SJ J13F3 VG4 S✓D✓
BW ($) : 260/57 PW ($): 729/89

9 Lacts. Milk	Protein (%)	Protein (kg)	Milkfat (%)	Milkfat (kg)	Days
4443	4.38	195	5.74	255	234

LYNBROOK TERRIFIC ET S3J
Birth Ident: DQBT-08-38 (309084)
Breed: SJ J16 S✓D✓ BW ($): 241/99

ARRIETA MAUNGAS DESI
Birth Ident: JYNN-05-122
Breed: PJ J16 VG4 S✓
BW ($): 80/83 PW ($): 235/84

4 Lacts. Milk	Protein (%)	Protein (kg)	Milkfat (%)	Milkfat (kg)	Days
2974	4.54	135	6.31	188	257

PRANKERDS LWT REALIST S2J
Birth Ident: BHRH-10-31 (311033)
Breed: SJ J16 S✓D✓ BW ($): 59/91

CRESCENT CANNON DOMMI
Birth Ident: GFW-10-8
Breed: PJ J16 VG4
BW ($): 244/65 PW ($): 419/90

5 Lacts. Milk	Protein (%)	Protein (kg)	Milkfat (%)	Milkfat (kg)	Days
4152	4.13	172	5.78	240	258

NZAEL

Copyright 2025 LIC. All rights reserved

N = Induced T = At least 1 Abnormal Test in this Lactation
D = Lactation values include at least 1 derived test
= GeneMark DNA Profiled # = Parentage Uncertain D / S ✓ = Parentage Confirmed by DNA
Indices exclude genomic information with the exception of some historical Herd BW values

Three Generation Pedigree

LOT 43

Livestock Improvement Corporation
New Zealand

Herd Averages as at
Ancestry : BW : PW :

PTPT / HERDCODE :
LOCATION :
DATE : 21/07/2025

Crescent Lucky Amos

Birth Ident: MQJT-24-353

Sex :	MALE
Breed :	J J16
Date of Birth :	17/07/2024
BW ($):	268/24
Protein BV (kg):	-2/28
Fat BV (kg):	17/28
Milk BV (ltr):	-431/29
Liveweight BV (kg):	-52/13
Fertility BV (%):	7.1/23
Functional Survival BV (%):	1.0/14
Somatic Cell BV:	0.07/26
Overall Opinion BV:	0.35/12
Udder Overall BV:	0.22/16
Dairy Conformation BV:	0.22/23
Fat %:	5.6
Protein %:	4.1

The information on this report is as recorded on the LIC MINDA database as at date of print, and LIC does not warrant the accuracy of the information provided

MAXWELTON REWARD LUCK

Birth Ident: TBDJ-20-614 (321999)

Breed : PJ J16 G3 S✓ D✓

BW ($):	311/54
Protein BV (kg):	2/64
Fat BV (kg):	22/65
Milk BV (ltr):	-294/68
Liveweight BV (kg):	-60/24
Fertility BV (%):	7.0/54
Functional Survival BV (%):	1.5/28
Somatic Cell BV:	0.49/62
Fat %:	5.7
Protein %:	4.1

Crescent Gio Angie

Birth Ident: GFW-22-94

Breed: J J16

PW ($): 215/58

BW ($):	223/41	Lwt BV (kg):	-43/29		
Protein BV (kg):	-6/45	Fertility BV (%):	7.3/40		
Fat BV (kg):	12/46	Func Surv BV (%) :	0.5/26		
Milk BV (ltr):	-569/49	SCC BV:	-0.35/44		

Age	Milk (ltr)	Protein (%)	Protein (kg)	Milkfat (%)	Milkfat (kg)	Days	LW
1 yr 11 m	2945	4.08	120	5.62	165	262	401
Avg	2945	4.08	120	5.62	165	262	1 Lacts.

GLOBAL BOUNTY REWARD ET

Birth Ident: MRTW-16-12 (318758)

Breed: PJ J16 G3 S✓ D✓

BW ($):	257/88	Lwt BV (kg):	-71/63
Protein BV (kg):	-4/96	Fertility BV (%):	5.3/92
Fat BV (kg):	15/96	Func Surv BV (%) :	1.1/77
Milk BV (ltr):	-282/96	SCC BV:	-0.26/95

MAXWELTON GSB LOZ

Birth Ident: JGRD-18-193

Breed: PJ J16 G3 83 GP S✓ D✓

BW ($): 340/52 PW ($): 285/88

Age	Milk (ltr)	Protein (%)	Protein (kg)	Milkfat (%)	Milkfat (kg)	Days	LW
6 yr 1 m	4106	4.52	186	6.33	260	231	
5 yr 0 m	4284	4.71	202	6.58	282	295	291
3 yr 11 m	3898	4.65	181	6.55	255	299	371
2 yr 11 m	3580	4.39	157	6.07	217	258	437
1 yr 11 m	3809	4.04	154	5.77	220	278	434
Avg	3935	4.47	176	6.27	247	272	5 Lacts.

CRESCENT KENYA BOUNTY

Birth Ident: GFW-08-303 (309811)
Breed: PJ J16 S✓D✓ BW ($): 239/98

GLOBAL GENETIC GOLD S3J

Birth Ident: KFDF-10-16
Breed : SJ J16 VG4 S✓D✓
BW ($): 202/85 PW ($): 383/95

9 Lacts.	Milk	Protein (%)	Protein (kg)	Milkfat (%)	Milkfat (kg)	Days
D	5132	3.93	202	5.63	289	261

GLANTON SS BASTILLE S3J

Birth Ident: BHDQ-16-83 (317001)
Breed : SJ J16 S✓D✓ BW ($): 458/92

MAXWELTON INT LOZ ET

Birth Ident: KKTY-13-313
Breed : PJ J16 EX6 S✓D✓
BW ($) : 174/59 PW ($): 389/86

8 Lacts.	Milk	Protein (%)	Protein (kg)	Milkfat (%)	Milkfat (kg)	Days
D	4320	4.23	183	6.37	275	267

RIVERINA GIOVANI S3J

Birth Ident: DRKQ-17-258 (318759)

Breed: SJ J16 G3 S✓ D✓

BW ($):	215/88	Lwt BV (kg):	-50/83
Protein BV (kg):	-3/91	Fertility BV (%):	7.0/84
Fat BV (kg):	13/91	Func Surv BV (%) :	1.2/67
Milk BV (ltr):	-439/92	SCC BV:	-0.28/89

CRESCENT MISTY ANGIE

Birth Ident: GFW-19-17

Breed: PJ J16 G3 85 VG S✓

BW ($): 201/51 PW ($): -44/87

Age	Milk (ltr)	Protein (%)	Protein (kg)	Milkfat (%)	Milkfat (kg)	Days	LW
5 yr 0 m	3267	4.62	151	6.34	207	261	149
4 yr 0 m	2872	4.75	136	6.33	182	262	8
3 yr 1 m	2568	4.31	111	6.08	156	233	67
2 yr 0 m	2074	4.52	94	6.56	136	249	173
Avg	2695	4.56	123	6.32	170	251	4 Lacts.

RIVERINA HECTOR S3J

Birth Ident: DRKQ-11-242 (316759)
Breed: SJ J15F1 S✓D✓ BW ($): 127/92

RIVERINA SERGANT GIRL S3J

Birth Ident: CCCK-14-45
Breed: SJ J16 VG4 S✓D✓
BW ($): 245/60 PW ($): 460/90

9 Lacts.	Milk	Protein (%)	Protein (kg)	Milkfat (%)	Milkfat (kg)	Days
D	4230	4.51	191	5.71	241	255

CRESCENT EXCELL MISTY ET

Birth Ident: MRTW-13-164 (314052)
Breed: PJ J16 S✓D✓ BW ($): 250/99

CRESCENT MZ ANGIE

Birth Ident: GFW-15-39
Breed: PJ J16 VG2
BW ($): 220/54 PW ($): 223/88

5 Lacts.	Milk	Protein (%)	Protein (kg)	Milkfat (%)	Milkfat (kg)	Days
	3806	4.22	160	5.55	211	259

NZAEL

Copyright 2025 LIC. All rights reserved

N = Induced T = At least 1 Abnormal Test in this Lactation
D = Lactation details include at least one derived test
= GeneMark DNA Profiled # = Parentage Uncertain D / S ✓ = Parentage Confirmed by DNA
Indices exclude genomic information with the exception of some historical Herd BW values

Three Generation Pedigree

LOT 44

Livestock Improvement Corporation
New Zealand

Herd Averages as at
Ancestry : BW : PW :

PTPT / HERDCODE :
LOCATION :
DATE : 21/07/2025

G3 S✓

Crescent Lucky Mentor

Birth Ident: MQJT-24-355

Sex :	MALE
Breed :	J J16
Date of Birth :	13/07/2024
BW ($):	269/26
Protein BV (kg):	-1/30
Fat BV (kg):	15/31
Milk BV (ltr):	-417/30
Liveweight BV (kg):	-64/14
Fertility BV (%):	6.3/24
Functional Survival BV (%):	0.4/15
Somatic Cell BV:	0.10/27
Overall Opinion BV:	0.23/13
Udder Overall BV:	0.23/17
Dairy Conformation BV:	0.11/23
Fat %:	5.6
Protein %:	4.1

The information on this report is as recorded on the LIC MINDA database as at date of print, and LIC does not warrant the accuracy of the information provided

MAXWELTON REWARD LUCK

Birth Ident: TBDJ-20-614 (321999)

Breed : PJ J16 G3 S✓ D✓

BW ($):	311/54
Protein BV (kg):	2/64
Fat BV (kg):	22/65
Milk BV (ltr):	-294/68
Liveweight BV (kg):	-60/24
Fertility BV (%):	7.0/54
Functional Survival BV (%):	1.5/28
Somatic Cell BV:	0.49/62
Fat %:	5.7
Protein %:	4.1

Crescent Wiseguy Mimi

Birth Ident: GFW-22-95

Breed: J J16

PW ($): 256/57

BW ($):	226/46	Lwt BV (kg):	-69/32
Protein BV (kg):	-4/51	Fertility BV (%):	5.7/42
Fat BV (kg):	8/52	Func Surv BV (%) :	-0.7/32
Milk BV (ltr):	-541/49	SCC BV:	-0.29/46

Age	Milk (ltr)	Protein (%)	Protein (kg)	Milkfat (%)	Milkfat (kg)	Days	LW
1 yr 11 m	2779	4.31	120	5.61	156	262 T	561
Avg	2779	4.31	120	5.61	156	262	1 Lacts.

GLOBAL BOUNTY REWARD ET

Birth Ident: MRTW-16-12 (318758)

Breed: PJ J16 G3 S✓ D✓

BW ($):	257/88	Lwt BV (kg):	-71/63
Protein BV (kg):	-4/96	Fertility BV (%):	5.3/92
Fat BV (kg):	15/96	Func Surv BV (%) :	1.1/77
Milk BV (ltr):	-282/96	SCC BV:	-0.26/95

MAXWELTON GSB LOZ

Birth Ident: JGRD-18-193

Breed: PJ J16 G3 83 GP S✓ D✓

BW ($): 340/52 PW ($): 285/88

Age	Milk (ltr)	Protein (%)	Protein (kg)	Milkfat (%)	Milkfat (kg)	Days	LW
6 yr 1 m	4106	4.52	186	6.33	260	231	
5 yr 0 m	4284	4.71	202	6.58	282	295	291
3 yr 11 m	3898	4.65	181	6.55	255	299	371
2 yr 11 m	3580	4.39	157	6.07	217	258	437
1 yr 11 m	3809	4.04	154	5.77	220	278	434
Avg	3935	4.47	176	6.27	247	272	5 Lacts.

CRESCENT KENYA BOUNTY

Birth Ident: GFW-08-303 (309811)
Breed: PJ J16 S✓D✓ BW ($): 239/98

GLOBAL GENETIC GOLD S3J

Birth Ident: KFDF-10-16
Breed : SJ J16 VG4 S✓D✓
BW ($): 202/85 PW ($): 383/95

9 Lacts.	Milk	Protein (%)	Protein (kg)	Milkfat (%)	Milkfat (kg)	Days
D	5132	3.93	202	5.63	289	261

GLANTON SS BASTILLE S3J

Birth Ident: BHDQ-16-83 (317001)
Breed : SJ J16 S✓D✓ BW ($): 458/92

MAXWELTON INT LOZ ET

Birth Ident: KKTY-13-313
Breed : PJ J16 EX6 S✓D✓
BW ($) : 174/59 PW ($): 389/86

8 Lacts.	Milk	Protein (%)	Protein (kg)	Milkfat (%)	Milkfat (kg)	Days
D	4320	4.23	183	6.37	275	267

HEUVEN SUPER WISEGUY

Birth Ident: DWMM-16-58 (317034)

Breed: PJ J16 G3 S✓ D✓

BW ($):	236/97	Lwt BV (kg):	-49/95
Protein BV (kg):	2/99	Fertility BV (%):	3.4/97
Fat BV (kg):	16/99	Func Surv BV (%) :	-0.7/88
Milk BV (ltr):	-573/99	SCC BV:	0.21/99

CRESCENT LEX MITCH S3J

Birth Ident: GFW-18-15

Breed: SJ J16 G3 85 VG S✓ D✓

BW ($): 198/50 PW ($): 89/80

Age	Milk (ltr)	Protein (%)	Protein (kg)	Milkfat (%)	Milkfat (kg)	Days	LW
4 yr 1 m	4357	4.10	179	5.62	245	276	395
3 yr 0 m	3042	3.97	121	5.46	166	249	19
2 yr 0 m	2759	3.94	109	5.38	148	282	61
Avg	3386	4.02	136	5.50	186	269	3 Lacts.

PUKETAWA AD SUPERSTITION

Birth Ident: BHYD-09-81 (310507)
Breed: PJ J16 S✓D✓ BW ($): 294/99

HEUVEN 14-173 S3J

Birth Ident: DWMM-14-173
Breed: SJ J15F1 S✓D✓
BW ($): 205/68 PW ($): 253/89

7 Lacts.	Milk	Protein (%)	Protein (kg)	Milkfat (%)	Milkfat (kg)	Days
D	3840	4.08	157	5.61	216	214

CRESCENT OLM LEX

Birth Ident: GFW-12-124 (313563)
Breed: PJ J16 S✓D✓ BW ($): 216/98

CRESCENT BOUNTY MITCH S2J

Birth Ident: GFW-15-75
Breed: SJ J16 84 GP S✓
BW ($): 179/53 PW ($): 222/89

6 Lacts.	Milk	Protein (%)	Protein (kg)	Milkfat (%)	Milkfat (kg)	Days
	3974	4.08	162	5.60	222	260

NZAEL

Copyright 2025 LIC. All rights reserved

N = Induced T = At least 1 Abnormal Test in this Lactation
D = Lactation details include at least one derived test
= GeneMark DNA Profiled # = Parentage Uncertain D / S ✓ = Parentage Confirmed by DNA
Indices exclude genomic information with the exception of some historical Herd BW values

NOTES

NOTES

TRANSPORT / DELIVERY / TRANSFER
INSTRUCTION SHEET

PURCHASER NAME: _____

TRADING ENTITY NAME: _____

ADDRESS (Rapid No. and Road Name): _____

_____

_____ **POST CODE:** _____

DAIRY SUPPLY NO. _____

DELIVERY ADDRESS (If different from above): _____

_____

_____

BEST CONTACT PHONE NUMBER: _____

PREFERRED TRUCKING COMPANY: _____

LOT NO's PURCHASED AND TOTAL NO. PURCHASED _____

_____

_____ **TOTAL:** _____

PURCHASER NAIT No.: _____

LIC PTPT No. _____ **HERD CODE** _____

PLEASE RETURN VIA EMAIL TO EITHER:

Andrew Reyland

areyland@pggwrightson.co.nz – Ph 027 223 0792

or

Kent Stove

k.stove@pggwrightson.co.nz – Ph 027 224 0999

PGG Wrightson

NOTES

PGG Wrightson Livestock

The Livestock Specialists

PGG Wrightson Livestock representatives are experts at buying and selling livestock nationwide. Whether you require specific stock or genetics, your local Livestock team is here to help.

To view current listings head to ***www.agonline.co.nz***

To find out more contact:

Jamie Cunninghame
National Dairy Sales Manager
0275 833 533

Andrew Reyland
Dairy Genetics Specialist
0272 237 092

fb.com/pgwlivestock
instagram.com/pgwlivestock

pggwrightson.co.nz

PGG Wrightson Dairy

agOnline

Dairy Genetics sales conducted in all parts of New Zealand by our expert staff. A special feature is made of selecting and purchasing for clients at either auction sales or by private treaty.

Dairy Contact List		***Mobile***
Jamie Cunninghame	National Dairy Specialist	027 583 3533
Mark Cuttance	Dairy Sales Manager South Island	027 442 4742
Andrew Reyland	Dairy Genetics Coordinator	027 223 7092

North Island Contacts	***Location***	***Mobile***
Eric Heta	Northland	027 233 1687
Allan Jones	Waikato	027 224 0768
Regan Craig	Waikato	027 502 8585
Simon Rouse	Bay of Plenty	027 492 4805
Andrew Gibson	Taranaki	027 444 0108
Peter Forest	Manawatu	027 598 6153
Rex Playle	Wairarapa	027 594 6512
Bill Moore	Waikato	027 825 7505

South Island Contacts	***Location***	***Mobile***
Craig Taylor	Nelson, Marlborough	027 435 7437
Barry Fox	Central South Island	027 439 3317
Bernie Cox	Canterbury	027 477 0551
Roddy Bridson	Southland	027 458 2775

If you are unable to attend a sale one of the listed representatives who are conversant with the offering will purchase or arrange to purchase on your behalf.

We love print.

Catalogue printed by CMYK Print

e. print@cmyk.nz w. www.cmyk.nz t. 07 9571180