RIVERINA JERSEYS 2026

ANNUAL SERVICE BULL SALE

WEDNESDAY 9TH SEPTEMBER, 12PM
873 OWAIRAKA VALLEY ROAD, TE AWAMUTU

RIVERINA 2026 JERSEYS
ANNUAL SERVICE BULL SALE

VENDOR FOREWARD

Welcome back to Riverina Jerseys for our 3rd annual yearling service bull sale!

This year, our bulls on offer are a broad mix, including high index, polled, and overseas bred bulls. All bulls are reared and handled to the best of our abilities, which, like always, we are very proud of this year's offerings. Weights for sale bulls will be on Bidr prior to the sale.
At Riverina, we milk 700 cows, split calving 150/550 to help reduce workloads and pressures in spring. We operate on a 440ha farm (390ha effective) and run the farm as a self-contained unit with all replacement heifers and further youngstock staying on farm. This means, in addition to heifers remaining on farm, 100x Jersey bull calves, as well as 100x Angus, black Simmental, Santa Gertrudis, Hereford, Kiwi Prime, and Changus BeefX calves are reared. As you can see, when we say we seem to use all sorts of genetics at Riverina, we aren't lying!

This year we purchased a Black Limousin bull which we have entered in the "Dairy Beef Progeny Test" scheme. His name is Mangatara Conan 2357V, and he is being marketed by GENZ (give Ben a call on 027 766 6668). Conan is homozygous black and homozygous polled, see the back of the catalogue for his ad.

Overall, it has been a relatively quiet on the bull front with no bulls selected by any AB companies. This disappointment was certainly overshadowed by Riverina Castro ET achieving No.1 on the Jersey RAS list in October. Currently, Castro is sitting 3rd on the Jersey list, and 5th on the all breeds list with a BW of 519 (as of 19.06.26). He is also still marketed by ST Genetics for $22 per straw.

Cows Available for Viewing:

As per usual we will have a selection of cows available for viewing on the day- mainly dams (see the following page for the list of Dam numbers), granddams and family members of sale bulls, but also daughters of the five bulls we have being proofed this spring:

- Riverina Mac Chewbacca – CRV
- Riverina Bus Achilles ET – LLC
- Riverina LRT Riddick – LIC
- Riverina Urenuku – Matriarch
- Riverina Jesus – Matriarch

Additional Notes:

Like in previous years, bulls can stay on farm until required for mating. Additionally, "Coffee on Q" will be providing free lunch of burgers, chips, and baps – so make the most of it!

The Berry family would like to thank all bidders and buyers for attending this year's sale. This season marks the 100th continuous season that the Berry family have been milking Jersey cows, so lets make it a goodie!

RIVERINA JERSEYS 2026 ANNUAL SERVICE BULL SALE

SALE-DAY VIEWING INFORMATION

Lot ID	Tag Number	Lot ID	Tag Number	Lot ID	Tag Number
Lot 1	Dam #88	Lot 22	Dam #210	Lot 43	Dam #4
Lot 2	Dam #406	Lot 23	Dam #184	Lot 44	Dam #13
Lot 3	Dam #152	Lot 24	Dam #432	Lot 45	Dam #345
Lot 4	Dam #10	Lot 25	Dam #30, Gdam #762	Lot 46	Dam #384
Lot 5	Dam #339	Lot 26	Dam #329	Lot 47	Dam #222
Lot 6	Dam #470	Lot 27	Dam #281	Lot 48	Dam #395
Lot 7	Dam #61	Lot 28	Dam #295	Lot 49	Dam #496
Lot 8	Dam #1, Sister #181	Lot 29	Dam #412, Gdam #570, GGdam #87	Lot 50	Dam #690
Lot 9	Dam #49, Gdam #10	Lot 30	Dam # not listed	Lot 51	Dam #137
Lot 10	Dam # not listed	Lot 31	Dam #70	Lot 52	Dam #226, Grandam #660
Lot 11	Dam #31, ET sister #13	Lot 32	Dam #453		
Lot 12	Dam #31, ET sister #13	Lot 33	Dam #388		
Lot 13	Dam #164, Gdam #25	Lot 34	Dam #322		
Lot 14	Dam #25	Lot 35	Dam # not listed		
Lot 15	Dam #42	Lot 36	Dam #260		
Lot 16	Dam #12	Lot 37	Dam #487		
Lot 17	Dam #16	Lot 38	Dam #43, Sisters #89, 56, & 288		
Lot 18	Dam #7	Lot 39	Dam #9		
Lot 19	Dam #227	Lot 40	Dam #213		
Lot 20	Dam #118	Lot 41	Dam #35		
Lot 21	Dam #141	Lot 42	Dam #540		

MATRIARCH GENETICS LIMITED

BRED BY FARMERS FOR FARMERS

. Proven matriarch genetics, delivering the sires of tomorrow

Matriarch Genetics in conjunction with STgenetics NZ are proud to offer NZ farmers a strong lineup of Jersey sires for your 2026 mating season. At Matriarch, we believe in backing proven genetics and proven cow families over generations. CASTRO represents that commitment — producing sons from a sire we backed, from families that continue to deliver elite genetics generation after generation

Castro Daughter: Riverina Castro Jay 8-8

RIVERINA CASTRO – BW 519

Braxton x Integrity x Jackman

The first proven Matriarch sire to be marketed, and creating the next generation of sires.

Castro Dam: Riverina Integrity Cindy ET VG2

Ellison Castro SUBARU BW362

Castro x Superstition x Murmur

Subaru Dam: Roma Kingpin Sue

Ellison Castro KNOX BW375

Castro x Triplestar x Manhatten

Knox Dam: Roma Triplestar Kate 8 ET EX90

Also Available:

Arkans CLIMAX

BW436

Achievement x Carrick x Hannibal

Thornwood Tobias MACHO

BW349

Tobias x Orsim x Lucian

Little River RH NEWTON

BW212

Houston x Lamar x Kingpin

Contact your local STgenetics NZ Breeding consultant or:

0800 357 164 admin.nz@stgen.com

STgenetics New Zealand

RIVERINA 2020 JERSEYS
ANNUAL SERVICE BULL SALE

AGENT FOREWORD

It is a year on since we held the last Riverina Annual bull sale and the demand for dairy stock continues to strengthen.

As stated last year there is an obvious return on using fully recorded jersey bulls over your dairy heifers rather than just bulls that lead to bobby calves.

The bulls this year are very well grown, weights will be available closer to sale time. They have superb temperament and boast very good figures to go with it. For sale there are bulls with BW's up to 421, Fertility BV's up to 8.5 and sons of cows with PW's up to 765.

The Riverina herd is farmed on a very hard farm. Walking long distances up steep hills is the normal for the Riverina herd so these bulls are bred to be hardy, therefore leaving very hardy progeny.

We hope to see you on the day where you can see how quiet and well grown the bulls are. If you get enough time we urge you to have a look around the Riverina cows that are on display and are confident you will be impressed. If you can't make it on the day please tune into BIDR and feel free to get in contact if you have any questions.

We wish you all the best with your purchases,
Luke Gilbert and Mike McKenzie – Carrfields Livestock Ltd.

Carrfields

LIVESTOCK CONTACTS:

LUKE GILBERT
027 849 2112 LUKE.GILBERT@CARRFIELDS.CO.NZ

MIKE MCKENZIE
027 674 1149 MIKE.MCKENZIE@CARRFIELDS.CO.NZ

CARRFIELDSLIVESTOCK.CO.NZ

WE CREATE VALUE FOR FARMERS

RIVERINA 2026 JERSEYS
ANNUAL SERVICE BULL SALE

TERMS & CONDITIONS OF SALE

CONDITIONS OF SALE

In accordance with the NZ Stock & Station Association Auction Terms and Conditions, the following general conditions apply to this auction where applicable.

MALE GUARANTEES

1. All bulls in this sale are covered by the respective AB companies IP rules, whether that is LIC, CRV, Matriarch, or Crescent Genetics.
2. No semen is to be collected from the bulls in this sale without written permission from the respective AB companies.
3. If semen is collected, Riverina Jerseys Ltd shall receive 30% of gross semen sales for any semen sold on all bulls sold in this sale.
4. The entry of any bull in this sale constitutes a guarantee by the Vendor that the purchase price, without interest expenses, costs, or damages shall be refunded if a bull is proven totally infertile of service.
5. If any bull entered in this sale does not possess a reasonable fertility, although not totally infertile, any dispute shall be settled by an arbitrator appointed by the auctioneers.
6. Any costs associated with delivery of returning bulls to the vendor are of the purchaser.
7. Any complaint must lodged with the auctioneers before December 31, 2026.
10. Any claim or complaint to the auctioneers must be accompanied by a veterinary certificate.

GENERAL CONDITIONS

- Delivery: At the fall of the hammer, livestock remain the vendors responsibility until delivery is taken. When stock exit the gate and are in transit, they are now at the buyers risk.
- Insurance: If transit or annual insurance is required the purchaser is responsible to arrange.
- Instructions: Buyers must sign all dockets before leaving and have transport arranged.
- Transfers: Sellers are responsible for the completion of transfers. No buyer shall be entitled to withhold payments for the delay of transfer information.
- Cattle for Export: Breed Society must inspect as suitable for Export Certificates. The seller is responsible for the 15% commission payable on all cattle sold for export.
- Payment terms: Payment due 14 days after auction date.

DISCLAIMER: All details and descriptions as to stock referred to in this catalogue or otherwise provided by the auctioneer or any other company employee or agent ("sales information") have been supplied by the Seller and have not been independently verified by the selling companies. The selling companies, their employees, and agents make no representations or warranties or acknowledgement of any kind whatsoever in relation to any part of the sales information (including, but not limited to, the accuracy or completeness of details and descriptions of stock and other contents). Buyers, advisers, and all other persons viewing or dealing with the stock must make their own assessment and judgement on the stock and sales information. The selling companies, its employees, and agents are not responsible or liable in any way whatsoever, whether in contract, tort (including negligence), or otherwise, to any person for any loss or damage whatsoever arising directly or indirectly from any information or representation included in or omitted from.

BUYING ONLINE?

- This sale will be held as a HYBRID ON-FARM auction on bidr (bidr.co.nz).
- There will be online bidding and a livestream of the sale for bidders.
- All online purchasers must register with bidr through an account with a bidr partner agency before sale day.
- For help with signing up or registering, contact the bidr team on 0800 TO BIDR (0800 86 2437) or email enquiries@bidr.co.nz

Alternatively, contact your local bidr® representative:

Upper North Island Territory Manager
Bruno Dos Santos
Bruno.Santos@bidr.co.nz
027 221 8276

Upper South Island Territory Manager
McKenzie Alfeld
Mckenzie.Alfeld@bidr.co.nz
027 341 8066

Lower North Island Territory Manager
Liv Manley
Olivia.Manley@bidr.co.nz
027 348 6354

Lower South Island Territory Manager
Mya Reid
Mya.Reid@bidr.co.nz
021 204 5824

UPCOMING DAIRY OR MACHINERY CLEARANCE SALE?

CONTACT CARRFIELDS TODAY TO DISCUSS YOUR OPTIONS

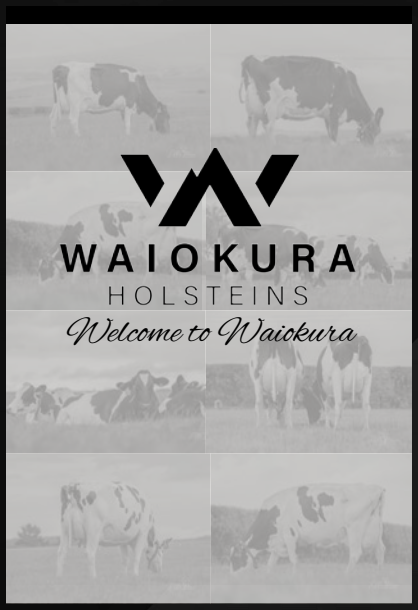

Catalogue designed by...

Carrfields

Jacoba Gread
Livestock Marketing
027 238 0828
jacoba.gread@carrfields.co.nz

Three Generation Pedigree

LIC

Riverina Jerseys Limited
New Zealand

1

AE

Herd Averages as at: 19/06/2026
Ancestry 99% **BW** 227/49 **PW** 252/75

PTPT HERDCODE DRKQ 2 / 40681
LOCATION N075-032-058 / 4
DATE 30/06/2026

MINDA

G3 S✓D✓
Birth Ident: DRKQ-25-236
Breed: **J J16** **Sex: MALE**
Date of Birth: **07/08/2025**

A2A2

BW ($):	332/41
Protein BV (kg):	-2/39
Fat BV (kg):	21/40
Milk BV (ltr):	-519/40
Liveweight BV (kg):	-23/44
Fertility BV (%):	8.5/37
Functional Survival BV (%):	1.6/36
Somatic Cell BV:	-0.35/39
Overall Opinion BV:	0.06/35
Udder Overall BV:	0.18/45
Dairy Conformation BV:	0.38/38
Fat %:	5.9
Protein %:	4.2

To start the sale we have a big Floyd son out of a very good Misty cow from our prolific 'C' family. From the same family as Riverina Crockett at LIC.

The information on this report is as recorded on the LIC MINDA database as at date of print, and LIC does not warrant the accuracy of the information provided

BELLS OI FLOYD S3J
Birth Ident: XKG-13-88 (314004)
Breed: **SJ J15F01** G3 S✓D✓

BW ($):	363/99
Protein BV (kg):	7/99
Fat BV (kg):	26/99
Milk BV (ltr):	-113/99
Liveweight BV (kg):	-10/99
Fertility BV (%):	8.9/99
Functional Survival BV:	2.2/99
Somatic Cell BV:	-0.17/99
Fat %:	5.4
Protein %:	4.1

RIVERINA MISTY CROIUX 382 GP
Birth Ident: DRKQ-19-15
Breed: **PJ J16** G3 S✓

		PW ($):	421/94
BW ($):	302/61	Lwt BV (kg):	-36/75
Protein BV (kg):	-12/58	Fertility BV (%):	8.1/49
Fat BV (kg):	17/59	Func Surv BV (%):	0.9/43
Milk BV (ltr):	-924/61	SCC BV:	-0.53/55

Age	Milk (ltr)	Protein (%)	(kg)	Milkfat (%)	(kg)	Days	LW
6yr 0m	4962	4.75	236	6.39	317	300	
5yr 0m	3920	4.90	192	6.62	259	252	
4yr 0m	4036	4.93	199	6.49	262	305	287
3yr 1m	4820	4.69	226	5.49	265	289	644
2yr 0m	2453	4.70	115	6.45	158	257	T234
Avg	4038	4.79	194	6.25	252	281	5 Lacts.

Traits other than production (2021)

AM	ST	MS	OO	S	W	C	RA	RW	L	US	FU	RU	FT	RT	TL	UO	DC
9	9	9	9	4	4	7	5	6	6	7	6	7	5	5	4	6	6

OKURA LT INTEGRITY
Birth Ident: CFWR-10-114 (311013)
Breed: **PJ J16** G3 S✓D✓

BW ($):	364/99	Lwt BV (kg):	-63/99
Protein BV (kg):	-4/99	Fertility BV (%):	4.4/99
Fat BV (kg):	22/99	Func Surv BV (%):	2.5/99
Milk BV (ltr):	-480/99	SCC BV:	-0.09/99

BELLS FIONA S2J 3GP3
Birth Ident: XKG-10-31
Breed: **SJ J14F02** G3 S✓D✓
BW ($): **356/70** PW ($): **626/89**

Age	Milk (ltr)	Protein (%)	(kg)	Milkfat (%)	(kg)	Days	LW
9yr 11m D	4819	4.31	208	4.86	234	234 T	210
8yr 11m D	5930	4.20	249	5.43	322	245 T	410
8yr 0m D	5173	4.28	222	5.16	267	226	245
7yr 1m D	4543	3.77	171	5.55	252	197	247
5yr 11m D	5903	4.22	249	5.41	319	240	326
		Plus 5 unprinted lactations					
Avg	5354	4.18	224	5.49	294	231	9 Lacts.

CRESCENT EXCELL MISTY ET
Birth Ident: MRTW-13-164 (314052)
Breed: **PJ J16** G3 S✓D✓

BW ($):	255/99	Lwt BV (kg):	-17/99
Protein BV (kg):	-14/99	Fertility BV (%):	1.9/99
Fat BV (kg):	16/99	Func Surv BV (%):	0.5/99
Milk BV (ltr):	-1171/99	SCC BV:	-0.60/99

RIVERINA JACKS CERES 2VG2
Birth Ident: DRKQ-09-4
Breed: **PJ J16**
BW ($): **216/70** PW ($): **136/96**

Age	Milk (ltr)	Protein (%)	(kg)	Milkfat (%)	(kg)	Days	LW
8yr 11m	3132	4.62	145	6.41	201	200	218
7yr 11m	3047	4.56	139	6.75	206	270	61
7yr 0m	3270	4.27	140	6.58	215	234	39
5yr 11m	3070	4.67	143	6.28	193	187	121
4yr 11m	4247	4.54	193	7.33	311	302	134
		Plus 4 unprinted lactations					
Avg	3526	4.53	160	6.81	240	257	8 Lacts.

LYNBROOK TERRIFIC ET S3J
Birth Ident: DQBT-08-38 (309084)
Breed: **SJ J16** G3 S✓D✓ BW ($): **251/99**

OKURA LIKA I-CHARMAINE ET
Birth Ident: CFWR-05-114
Breed: **PJ J16** G3 S✓D✓
BW ($): **70/74** PW ($): **216/90**

5 Lacts. Milk	Protein (%)	(kg)	Milkfat (%)	(kg)	Days
4015	4.05	163	6.00	241	266

SHALENDY IDEAL ASCENT S3J
Birth Ident: BLB-07-163 (308031)
Breed: **SJ J16** G3 S✓D✓ BW ($): **173/99**

BELLS PARIS S1J
Birth Ident: XKG-04-44
Breed: **SJ J12F04** G3 S✓
BW ($): **339/68** PW ($): **655/87**

7 Lacts. Milk	Protein (%)	(kg)	Milkfat (%)	(kg)	Days
5378	4.00	215	5.49	295	224

MARSDEN NN EXCELL ET
Birth Ident: CGQN-07-108 (308588)
Breed: **PJ J16** G3 BW ($): **121/99**

CRESCENT RG MADAM
Birth Ident: GFW-08-56
Breed: **PJ J16** G3 S✓D✓
BW ($): **201/88** PW ($): **414/92**

10 Lacts. Milk	Protein (%)	(kg)	Milkfat (%)	(kg)	Days
3905	4.28	167	5.98	234	275

RIVERINA JACKMAN
Birth Ident: DRKQ-07-68 (308816)
Breed: **PJ J16** G3 S✓D✓ BW ($): **97/93**

RIVERINA CAROB CANDICE GR
Birth Ident: DRKQ-01-34
Breed: **PJ J16**
BW ($): **-35/61** PW ($): **-152/84**

7 Lacts. Milk	Protein (%)	(kg)	Milkfat (%)	(kg)	Days
2803	4.59	129	6.74	189	239

Copyright 2026 LIC. All rights reserved

N = Induced T = At least 1 Abnormal Test in this Lactation
D = Lactation details include at least one derived test

= GeneMark DNA Profiled # = Parentage Uncertain D/S ✓ = Parentage Confirmed by DNA
Indices exclude genomic information with the exception of some historical Herd BW values

Three Generation Pedigree

LIC

Riverina Jerseys Limited
New Zealand

2

AE

Herd Averages as at: 19/06/2026
Ancestry 99% **BW** 227/49 **PW** 252/75

PTPT HERDCODE DRKQ 2 / 40681
LOCATION N075-032-058 / 4
DATE 30/06/2026

MINDA

G3 S✓D✓
Birth Ident: DRKQ-25-298
Breed: **J J16** **Sex: MALE**
Date of Birth: **26/07/2025**

A2A2

BW ($):	291/36
Protein BV (kg):	-13/35
Fat BV (kg):	15/35
Milk BV (ltr):	-829/36
Liveweight BV (kg):	-50/41
Fertility BV (%):	7.4/30
Functional Survival BV (%):	-0.0/25
Somatic Cell BV:	-0.34/34
Overall Opinion BV:	0.27/26
Udder Overall BV:	0.46/36
Dairy Conformation BV:	0.32/34
Fat %:	6.2
Protein %:	4.3

Same family as the previous lot, his dam is a sister to lot 1.

The information on this report is as recorded on the LIC MINDA database as at date of print, and LIC does not warrant the accuracy of the information provided

RIVERINA CARRICK JULIUS
Birth Ident: DRKQ-19-303 (320502)
Breed: **PJ J16** G3 S✓D✓

BW ($):	267/89
Protein BV (kg):	-20/89
Fat BV (kg):	10/90
Milk BV (ltr):	-1060/91
Liveweight BV (kg):	-74/93
Fertility BV (%):	8.6/79
Functional Survival BV:	0.8/62
Somatic Cell BV:	-0.34/88
Fat %:	6.4
Protein %:	4.4

RIVERINA LANCER CLUSTER 285 VG
Birth Ident: DRKQ-22-162
Breed: **PJ J16** G3 S✓

		PW ($):	379/80
BW ($):	297/55	Lwt BV (kg):	-25/70
Protein BV (kg):	-6/51	Fertility BV (%):	6.2/42
Fat BV (kg):	21/51	Func Surv BV (%):	-0.9/39
Milk BV (ltr):	-599/54	SCC BV:	-0.34/50

Age	Milk (ltr)	Protein (%)	(kg)	Milkfat (%)	(kg)	Days	LW
2yr 11m	3659	4.49	164	6.79	248	305	
1yr 11m	2682	4.40	118	6.71	180	228	
Avg	3171	4.45	141	6.76	214	267	2 Lacts.

Traits other than production (2024)

AM	ST	MS	OO	S	W	C	RA	RW	L	US	FU	RU	FT	RT	TL	UO	DC
0	0	0	0	4	0	8	4	6	6	7	7	7	5	5	4	7	8

PUKETAWA KING CARRICK JG
Birth Ident: BHYD-13-60 (314515)
Breed: **PJ J16** G3 S✓D✓

BW ($):	367/99	Lwt BV (kg):	-58/99
Protein BV (kg):	-3/99	Fertility BV (%):	8.6/99
Fat BV (kg):	20/99	Func Surv BV (%):	1.4/99
Milk BV (ltr):	-603/99	SCC BV:	-0.53/99

RIVERINA TERRIFIC JOSE ET (TW) 1EX2
Birth Ident: DRKQ-14-8
Breed: **PJ J16** G3 S✓D✓
BW ($): **271/67** PW ($): **399/88**

Age	Milk (ltr)	Protein (%)	(kg)	Milkfat (%)	(kg)	Days	LW
7yr 0m	4000	4.47	179	5.55	222	254	432
6yr 0m	4478	4.43	198	6.20	278	267	455
5yr 0m	3667	4.38	161	5.69	209	180	430
4yr 0m	4414	4.14	183	5.59	247	200	415
2yr 0m	3548	4.16	148	5.86	208	267	349
Avg	4022	4.32	174	5.78	233	234	5 Lacts.

GRANTZ MZELLO LANCER ET
Birth Ident: CHDV-14-157 (315502)
Breed: **PJ J16** G3 S✓D✓

BW ($):	230/98	Lwt BV (kg):	-21/96
Protein BV (kg):	0/99	Fertility BV (%):	3.8/99
Fat BV (kg):	14/99	Func Surv BV (%):	-2.4/95
Milk BV (ltr):	-287/99	SCC BV:	0.21/99

RIVERINA MISTY CROIUX 382 GP
Birth Ident: DRKQ-19-15
Breed: **PJ J16** G3 S✓
BW ($): **302/61** PW ($): **421/94**

Age	Milk (ltr)	Protein (%)	(kg)	Milkfat (%)	(kg)	Days	LW
6yr 0m	4962	4.75	236	6.39	317	300	
5yr 0m	3920	4.90	192	6.62	259	252	
4yr 0m	4036	4.93	199	6.49	262	305	287
3yr 1m	4820	4.69	226	5.49	265	289	644
2yr 0m	2453	4.70	115	6.45	158	257 T	234
Avg	4038	4.79	194	6.25	252	281	5 Lacts.

ROMA MURMUR KINGPIN S3J
Birth Ident: BBGX-11-86 (312501)
Breed: **SJ J16** G3 S✓D✓ BW ($): **185/99**

PUKETAWA MAU CORONA
Birth Ident: BHYD-10-53
Breed: **PJ J16** G3 S✓
BW ($): **394/67** PW ($): **707/87**

12 Lacts. Milk	Protein (%)	(kg)	Milkfat (%)	(kg)	Days
3345	4.48	150	5.67	190	213

LYNBROOK TERRIFIC ET S3J
Birth Ident: DQBT-08-38 (309084)
Breed: **SJ J16** G3 S✓D✓ BW ($): **251/99**

RIVERINA MAUNGA JOSIE
Birth Ident: DRKQ-04-48
Breed: **PJ J16** G3 S✓D✓
BW ($): **232/78** PW ($): **483/94**

6 Lacts. Milk	Protein (%)	(kg)	Milkfat (%)	(kg)	Days
3315	4.68	202	6.83	295	262

PUKEROA TGM MANZELLO
Birth Ident: HLB-07-58 (308533)
Breed: **PJ J16** G3 S✓D✓ BW ($): **236/99**

WHANAKI PANS LI 7-85 S3J
Birth Ident: HPGD-07-85
Breed: **SJ J15F01** G3 S✓
BW ($): **171/72** PW ($): **488/89**

10 Lacts. Milk	Protein (%)	(kg)	Milkfat (%)	(kg)	Days
3709	4.00	149	5.62	208	244

CRESCENT EXCELL MISTY ET
Birth Ident: MRTW-13-164 (314052)
Breed: **PJ J16** G3 S✓D✓ BW ($): **255/99**

RIVERINA JACKS CERES
Birth Ident: DRKQ-09-4
Breed: **PJ J16**
BW ($): **216/70** PW ($): **136/96**

8 Lacts. Milk	Protein (%)	(kg)	Milkfat (%)	(kg)	Days
3526	4.53	160	6.81	240	257

Copyright 2026 LIC. All rights reserved

N = Induced T = At least 1 Abnormal Test in this Lactation
D = Lactation details include at least one derived test

= GeneMark DNA Profiled # = Parentage Uncertain D/S ✓ = Parentage Confirmed by DNA
Indices exclude genomic information with the exception of some historical Herd BW values

Three Generation Pedigree

LIC

Riverina Jerseys Limited
New Zealand

3

AE

Herd Averages as at: 19/06/2026
Ancestry 99% **BW** 227/49 **PW** 252/75

PTPT HERDCODE DRKQ 2 / 40681
LOCATION N075-032-058 / 4
DATE 30/06/2026

MINDA

G3 S✓D✓

Birth Ident: DRKQ-25-327
Breed: **J J16** **Sex: MALE**
Date of Birth: **21/07/2025**

A2A2

BW ($):	363/23
Protein BV (kg):	0/22
Fat BV (kg):	29/25
Milk BV (ltr):	-434/28
Liveweight BV (kg):	-49/19
Fertility BV (%):	3.2/20
Functional Survival BV (%):	0.9/15
Somatic Cell BV:	-0.39/22
Overall Opinion BV:	0.17/18
Udder Overall BV:	0.26/23
Dairy Conformation BV:	0.31/22
Fat %:	5.9
Protein %:	4.2

A high indexed son from the Glanton bull Benny who we purchased from Glanton. Dam is one of our top 2yr olds.

The information on this report is as recorded on the LIC MINDA database as at date of print, and LIC does not warrant the accuracy of the information provided

GLANTON OGANEEV BENNY-ET

Birth Ident: BHDQ-23-61
Breed: **PJ J16** G3 S✓D✓

BW ($):	371/42
Protein BV (kg):	-1/41
Fat BV (kg):	29/47
Milk BV (ltr):	-512/48
Liveweight BV (kg):	-51/36
Fertility BV (%):	2.3/38
Functional Survival BV:	1.0/29
Somatic Cell BV:	-0.29/41
Fat %:	6.1
Protein %:	4.2

RIVERINA LUCCA GEM 384 GP

Birth Ident: DRKQ-23-54
Breed: **PJ J16** G3 S✓

		PW ($):	448/58
BW ($):	348/46	Lwt BV (kg):	-47/42
Protein BV (kg):	1/47	Fertility BV (%):	4.0/41
Fat BV (kg):	28/47	Func Surv BV (%):	0.8/30
Milk BV (ltr):	-357/54	SCC BV:	-0.48/46

Age	Milk (ltr)	Protein (%)	Protein (kg)	Milkfat (%)	Milkfat (kg)	Days	LW
1yr 11m	3467	4.33	150	5.66	196	253	
Avg	3467	4.33	150	5.66	196	253	1 Lacts.

Traits other than production (2025)

AM	ST	MS	OO	S	W	C	RA	RW	L	US	FU	RU	FT	RT	TL	UO	DC
9	9	9	9	4	0	8	5	7	6	6	7	7	4	5	4	6	8

HAWTHORN GROVE GH OGANEEV

Birth Ident: BQJN-20-22 (321204)
Breed: **PJ J16** G3 S✓D✓

BW ($):	313/96	Lwt BV (kg):	-38/91
Protein BV (kg):	-5/99	Fertility BV (%):	5.6/97
Fat BV (kg):	20/99	Func Surv BV (%):	1.7/68
Milk BV (ltr):	-658/99	SCC BV:	-0.45/99

GLANTON LAMAR BLYSSE

Birth Ident: BHDQ-19-3 285 VG
Breed: **PJ J16** G3 S✓D✓
BW ($): **423/62** PW ($): **613/83**

Age	Milk (ltr)	Protein (%)	Protein (kg)	Milkfat (%)	Milkfat (kg)	Days	LW
5yr 0m	5309	4.23	225	6.43	341	289	
2yr 11m	4895	4.26	209	6.27	307	267 T	603
2yr 0m	3541	4.54	161	5.80	205	241	673
Avg	4581	4.32	198	6.21	285	266	3 Lacts.

OKURA PEPPER LUCCA

Birth Ident: CFWR-17-86 (318001)
Breed: **PJ J16** G3 S✓D✓

BW ($):	411/98	Lwt BV (kg):	-42/97
Protein BV (kg):	4/99	Fertility BV (%):	0.1/97
Fat BV (kg):	40/99	Func Surv BV (%):	0.4/71
Milk BV (ltr):	-333/99	SCC BV:	-0.52/98

RIVERINA SUPER GEM

Birth Ident: DRKQ-20-156 382 GP
Breed: **PJ J16** G3 S✓D✓
BW ($): **220/57** PW ($): **261/93**

Age	Milk (ltr)	Protein (%)	Protein (kg)	Milkfat (%)	Milkfat (kg)	Days	LW
5yr 0m	4881	4.37	213	5.80	283	293	
4yr 0m	3884	4.47	173	5.93	230	237	
2yr 11m	3499	4.37	153	5.54	194	250	200
1yr 11m	2488	4.30	107	5.97	149	305 T	117
Avg	3688	4.38	162	5.80	214	271	4 Lacts.

GLENUI DEGREE HOSS ET
Birth Ident: DTJJ-14-1 (315045)
Breed: **PJ J16** G3 S✓D✓
BW ($): **352/99**

HAWTHORN GROVE FLOJOE
Birth Ident: BQJN-18-27
Breed: **PJ J16** G3 S✓D✓
BW ($): **321/66** PW ($): **509/88**

6 Lacts. Milk	Protein (%)	Protein (kg)	Milkfat (%)	Milkfat (kg)	Days
3615	4.68	169	6.47	234	230

GLENUI SUPER LAMAR
Birth Ident: DTJJ-17-105 (318015)
Breed: **PJ J16** G3 S✓D✓
BW ($): **360/99**

GLANTON TANA BLYSSE ET
Birth Ident: BHDQ-14-1
Breed: **PJ J16** G3 S✓D✓
BW ($): **346/73** PW ($): **567/88**

9 Lacts. Milk	Protein (%)	Protein (kg)	Milkfat (%)	Milkfat (kg)	Days
3936	4.95	195	6.79	267	246

ROMA DEGREE PEPPER
Birth Ident: BBGX-14-109 (315023)
Breed: **PJ J16** G3 S✓D✓
BW ($): **204/94**

OKURA OLI LILAC
Birth Ident: CFWR-12-96
Breed: **PJ J16** G3 S✓D✓
BW ($): **336/76** PW ($): **592/94**

8 Lacts. Milk	Protein (%)	Protein (kg)	Milkfat (%)	Milkfat (kg)	Days
4265	4.28	183	6.35	271	257

PUKETAWA AD SUPERSTITION
Birth Ident: BHYD-09-81 (310507)
Breed: **PJ J16** G3 S✓D✓
BW ($): **325/99**

RIVERINA VESTY GEM S3J
Birth Ident: DRKQ-13-98
Breed: **SJ J16** G3 S✓
BW ($): **94/57** PW ($): **299/94**

8 Lacts. Milk	Protein (%)	Protein (kg)	Milkfat (%)	Milkfat (kg)	Days
3566	4.09	146	5.44	194	201

Copyright 2026 LIC. All rights reserved

N = Induced T = At least 1 Abnormal Test in this Lactation
D = Lactation details include at least one derived test

G3 = GeneMark DNA Profiled # = Parentage Uncertain D/S ✓ = Parentage Confirmed by DNA
Indices exclude genomic information with the exception of some historical Herd BW values

Three Generation Pedigree

LIC

Riverina Jerseys Limited
New Zealand

4

AE

Herd Averages as at: 19/06/2026
Ancestry 99% **BW** 227/49 **PW** 252/75

PTPT HERDCODE DRKQ 2 / 40681
LOCATION N075-032-058 / 4
DATE 30/06/2026

MINDA

G3 S✓D✓

Birth Ident: DRKQ-25-336
Breed: **J J16** **Sex: MALE**
Date of Birth: **18/07/2025**

A2A2

BW ($):	319/40
Protein BV (kg):	-5/40
Fat BV (kg):	15/41
Milk BV (ltr):	-591/42
Liveweight BV (kg):	-62/38
Fertility BV (%):	6.9/37
Functional Survival BV (%):	1.9/35
Somatic Cell BV:	-0.22/39
Overall Opinion BV:	0.16/35
Udder Overall BV:	0.54/40
Dairy Conformation BV:	0.13/39
Fat %:	5.8
Protein %:	4.2

A bull out of our very good 'J' family that has been in our family for 60yrs. Backed to the foundation cow Gwyford Helen VHC CP.

The information on this report is as recorded on the LIC MINDA database as at date of print, and LIC does not warrant the accuracy of the information provided

LITTLE RIVER NUCLEUS S3J

Birth Ident: DYKB-16-97 (317513)
Breed: **SJ J16** G3 S✓D✓

BW ($):	385/99
Protein BV (kg):	2/99
Fat BV (kg):	18/99
Milk BV (ltr):	-384/99
Liveweight BV (kg):	-64/99
Fertility BV (%):	6.7/99
Functional Survival BV:	2.2/96
Somatic Cell BV:	-0.67/99
Fat %:	5.6
Protein %:	4.2

RIVERINA DEGREE JAY 2VG2

Birth Ident: DRKQ-16-9
Breed: **PJ J16** G3 S✓D✓

		PW ($):	249/87
BW ($):	246/58	Lwt BV (kg):	-60/54
Protein BV (kg):	-12/60	Fertility BV (%):	7.1/48
Fat BV (kg):	11/61	Func Surv BV (%):	1.7/46
Milk BV (ltr):	-797/63	SCC BV:	0.22/56

Age	Milk (ltr)	Protein (%)	Protein (kg)	Milkfat (%)	Milkfat (kg)	Days	LW
9yr 0m	4364	4.81	210	6.42	280	300	
8yr 1m	3087	4.77	147	6.20	191	208	
6yr 11m	4544	4.74	216	6.55	298	297	567
5yr 0m	3337	4.81	160	6.50	217	269	236
4yr 0m	4058	4.48	182	6.20	251	268	391
2yr 0m	2459	4.39	108	6.30	155	200	285
Avg	3641	4.68	171	6.37	232	257	6 Lacts.

Traits other than production (2018)

AM	ST	MS	OO	S	W	C	RA	RW	L	US	FU	RU	FT	RT	TL	UO	DC
8	8	9	8	4	3	7	5	6	6	7	7	7	5	6	4	7	7

STRATFORD WTH STRIDER S2J

Birth Ident: BLYY-09-47 (310026)
Breed: **SJ J16** G3 S✓D✓

BW ($):	253/99	Lwt BV (kg):	-50/98
Protein BV (kg):	-2/99	Fertility BV (%):	6.4/99
Fat BV (kg):	8/99	Func Surv BV (%):	0.3/97
Milk BV (ltr):	-448/99	SCC BV:	-0.44/99

LITTLE RIVER MAU NITA S3J

Birth Ident: DYKB-10-38 1EX2
Breed: **SJ J16** G3 S✓
BW ($): **334/72** PW ($): **556/89**

Age	Milk (ltr)	Protein (%)	Protein (kg)	Milkfat (%)	Milkfat (kg)	Days	LW
12yr 0m	2580	3.98	103	6.06	156	129	310
10yr 0m	4501	4.10	184	6.01	270	272	294
8yr 11m	5123	4.47	229	6.08	312	278	467
8yr 0m	5653	4.08	231	5.87	332	269	415
7yr 0m	3955	4.10	162	6.12	242	188	327
		Plus 5 unprinted lactations					
Avg	4229	4.18	177	6.04	256	226	10 Lacts.

ARRIETA NN DEGREE ET

Birth Ident: JYNN-07-21 (308583)
Breed: **PJ J16** G3 S✓D✓

BW ($):	228/99	Lwt BV (kg):	-48/99
Protein BV (kg):	-9/99	Fertility BV (%):	3.9/99
Fat BV (kg):	14/99	Func Surv BV (%):	1.4/99
Milk BV (ltr):	-702/99	SCC BV:	0.00/99

RIVERINA TERRIFIC JOSE ET (TW)

Birth Ident: DRKQ-14-8 1EX2
Breed: **PJ J16** G3 S✓D✓
BW ($): **271/67** PW ($): **399/88**

Age	Milk (ltr)	Protein (%)	Protein (kg)	Milkfat (%)	Milkfat (kg)	Days	LW
7yr 0m	4000	4.47	179	5.55	222	254	432
6yr 0m	4478	4.43	198	6.20	278	267	455
5yr 0m	3667	4.38	161	5.69	209	180	430
4yr 0m	4414	4.14	183	5.59	247	200	415
2yr 0m	3548	4.16	148	5.86	208	267	349
Avg	4022	4.32	174	5.78	233	234	5 Lacts.

WILLIAMS TGM HENRY
Birth Ident: LNWM-05-43 (306047)
Breed: **PJ J16** G3 S✓D✓
BW ($): **87/99**

STRATFORD DODDYS DAME S3J
Birth Ident: BLYY-05-35
Breed: **SJ J16** G3 S✓D✓
BW ($): **153/66** PW ($): **350/88**

9 Lacts. Milk	Protein (%)	Protein (kg)	Milkfat (%)	Milkfat (kg)	Days
4079	4.67	191	6.19	253	236

MARSDEN SN MAUMAU
Birth Ident: CGQN-07-77 (308593)
Breed: **PJ J16** G3 S✓D✓
BW ($): **188/96**

LITTLE RIVER NANNY S2J
Birth Ident: DYKB-06-39
Breed: **SJ J16**
BW ($): **97/62** PW ($): **351/88**

7 Lacts. Milk	Protein (%)	Protein (kg)	Milkfat (%)	Milkfat (kg)	Days
4112	4.31	177	6.60	271	244

NOAKES NEVVY S3J
Birth Ident: CCCK-00-54 (301104)
Breed: **SJ J16** G3 S✓D✓
BW ($): **84/99**

ARRIETA SAMUAL DESI
Birth Ident: JYNN-02-6
Breed: **PJ J16** G3 S✓D✓
BW ($): **69/86** PW ($): **143/91**

9 Lacts. Milk	Protein (%)	Protein (kg)	Milkfat (%)	Milkfat (kg)	Days
4062	4.53	184	5.89	239	274

LYNBROOK TERRIFIC ET S3J
Birth Ident: DQBT-08-38 (309084)
Breed: **SJ J16** G3 S✓D✓
BW ($): **251/99**

RIVERINA MAUNGA JOSIE
Birth Ident: DRKQ-04-48
Breed: **PJ J16** G3 S✓D✓
BW ($): **232/78** PW ($): **483/94**

6 Lacts. Milk	Protein (%)	Protein (kg)	Milkfat (%)	Milkfat (kg)	Days
4315	4.68	202	6.83	295	262

Copyright 2026 LIC. All rights reserved

N = Induced T = At least 1 Abnormal Test in this Lactation
D = Lactation details include at least one derived test

G3 = GeneMark DNA Profiled # = Parentage Uncertain D/S ✓ = Parentage Confirmed by DNA
Indices exclude genomic information with the exception of some historical Herd BW values

Three Generation Pedigree

LIC

Riverina Jerseys Limited
New Zealand

5

AE

Herd Averages as at: 19/06/2026
Ancestry 99% **BW** 227/49 **PW** 252/75

PTPT HERDCODE DRKQ 2 / 40681
LOCATION N075-032-058 / 4
DATE 30/06/2026

MINDA

G3 S✓D✓

Birth Ident: DRKQ-25-435
Breed: J 16 **Sex: MALE**
Date of Birth: 23/08/2025

A2A2

BW ($):	421/34
Protein BV (kg):	1/33
Fat BV (kg):	31/34
Milk BV (ltr):	-415/35
Liveweight BV (kg):	-44/37
Fertility BV (%):	7.2/29
Functional Survival BV (%):	1.0/22
Somatic Cell BV:	-0.63/32
Overall Opinion BV:	0.20/23
Udder Overall BV:	0.56/34
Dairy Conformation BV:	0.18/31
Fat %:	6.0
Protein %:	4.2

A Castro son from a very nice Carrick cow. This bull should of gone into SPS.

The information on this report is as recorded on the LIC MINDA database as at date of print, and LIC does not warrant the accuracy of the information provided

RIVERINA CASTRO ET

Birth Ident: DRKQ-20-386 (321951)
Breed: PJ J16 G3 S✓D✓

BW ($):	517/78
Protein BV (kg):	9/79
Fat BV (kg):	45/79
Milk BV (ltr):	-280/82
Liveweight BV (kg):	-28/78
Fertility BV (%):	6.2/71
Functional Survival BV:	1.7/47
Somatic Cell BV:	-0.64/77
Fat %:	6.1
Protein %:	4.2

RIVERINA CARRICK KILLA 383 GP

Birth Ident: DRKQ-20-93
Breed: PJ J16 G3 S✓D✓

		PW ($):	459/93
BW ($):	324/57	Lwt BV (kg):	-60/70
Protein BV (kg):	-7/53	Fertility BV (%):	8.2/44
Fat BV (kg):	17/54	Func Surv BV (%):	0.3/41
Milk BV (ltr):	-559/57	SCC BV:	-0.63/50

Age	Milk (ltr)	Protein (%)	Protein (kg)	Milkfat (%)	Milkfat (kg)	Days	LW
5yr 1m	4741	4.22	200	6.02	286	284	
4yr 1m	4053	4.37	177	5.98	242	281	
3yr 0m	4172	4.33	181	5.59	233	288	460
2yr 0m	3195	4.26	136	5.75	184	295	488
Avg	4040	4.29	173	5.85	236	287	4 Lacts.

Traits other than production (2022)

AM	ST	MS	OO	S	W	C	RA	RW	L	US	FU	RU	FT	RT	TL	UO	DC
9	9	9	9	4	4	5	4	6	6	7	7	7	6	7	4	7	6

CRESCENT EXCELL BRAXTON

Birth Ident: GFW-13-116 (314555)
Breed: PJ J16 G3 S✓D✓

BW ($):	246/90	Lwt BV (kg):	-53/82
Protein BV (kg):	-2/93	Fertility BV (%):	3.1/88
Fat BV (kg):	18/93	Func Surv BV (%):	-1.0/76
Milk BV (ltr):	-352/94	SCC BV:	-0.26/91

RIVERINA INTEGRITY CINDY ET

Birth Ident: DRKQ-16-89 2VG2
Breed: PJ J16 G3 S✓D✓

BW ($): 426/70 PW ($): 598/93

Age	Milk (ltr)	Protein (%)	Protein (kg)	Milkfat (%)	Milkfat (kg)	Days	LW
9yr 0m	5660	4.27	242	5.69	322	302	
8yr 0m	4980	4.36	217	6.21	309	297	
7yr 0m	5827	4.30	251	5.83	340	298	802
6yr 0m	5229	4.23	221	5.74	300	286	652
4yr 11m	5002	4.37	218	5.98	299	270	759
Avg	4887	4.26	208	5.85	286	265	7 Lacts.

Plus 2 unprinted lactations

PUKETAWA KING CARRICK JG

Birth Ident: BHYD-13-60 (314515)
Breed: PJ J16 G3 S✓D✓

BW ($):	367/99	Lwt BV (kg):	-58/99
Protein BV (kg):	-3/99	Fertility BV (%):	8.6/99
Fat BV (kg):	20/99	Func Surv BV (%):	1.4/99
Milk BV (ltr):	-603/99	SCC BV:	-0.53/99

RIVERINA RIPPER KELLA

Birth Ident: DRKQ-16-21 2VG2
Breed: PJ J16 G3 S✓

BW ($): 229/60 PW ($): 210/94

Age	Milk (ltr)	Protein (%)	Protein (kg)	Milkfat (%)	Milkfat (kg)	Days	LW
9yr 0m D	2670	4.29	114	5.78	154	133	
8yr 1m D	3880	4.32	168	5.97	232	257	
7yr 0m D	3538	4.55	161	6.15	217	251	139
6yr 1m	3501	4.13	145	5.45	191	217	285
5yr 1m	3149	4.31	136	5.90	186	229	399
Avg	3254	4.30	140	5.97	194	220	8 Lacts.

Plus 3 unprinted lactations

MARSDEN NN EXCELL ET
Birth Ident: CGQN-07-108 (308588)
Breed: PJ J16 G3
BW ($): 121/99

CRESCENT TGM BALLERINA
Birth Ident: GFW-05-57
Breed: PJ J16 G3 S✓
BW ($): 183/78 PW ($): 282/90

9 Lacts.	Milk	Protein (%)	Protein (kg)	Milkfat (%)	Milkfat (kg)	Days
	3739	4.17	156	6.07	227	252

OKURA LT INTEGRITY
Birth Ident: CFWR-10-114 (311013)
Breed: PJ J16 G3 S✓D✓
BW ($): 364/99

RIVERINA JACK CHUCKIE
Birth Ident: DRKQ-10-108
Breed: PJ J16 G3 S✓D✓
BW ($): 240/73 PW ($): 475/88

3 Lacts.	Milk	Protein (%)	Protein (kg)	Milkfat (%)	Milkfat (kg)	Days
	4613	4.45	205	6.57	303	279

ROMA MURMUR KINGPIN S3J
Birth Ident: BBGX-11-86 (312501)
Breed: SJ J16 G3 S✓D✓
BW ($): 185/99

PUKETAWA MAU CORONA
Birth Ident: BHYD-10-53
Breed: PJ J16 G3 S✓
BW ($): 394/67 PW ($): 707/87

12 Lacts.	Milk	Protein (%)	Protein (kg)	Milkfat (%)	Milkfat (kg)	Days
	3345	4.48	150	5.67	190	213

BOURKES LRT RIPPER
Birth Ident: DXWK-10-217 (311044)
Breed: PJ J16 G3 S✓D✓
BW ($): 245/99

RIVERINA MANZ KELLA
Birth Ident: DRKQ-13-127
Breed: PJ J16
BW ($): 133/59 PW ($): -8/72

1 Lacts.	Milk	Protein (%)	Protein (kg)	Milkfat (%)	Milkfat (kg)	Days
	2766	4.18	116	5.51	152	186

Copyright 2026 LIC. All rights reserved

N = Induced T = At least 1 Abnormal Test in this Lactation
D = Lactation details include at least one derived test

= GeneMark DNA Profiled # = Parentage Uncertain D/S ✓ = Parentage Confirmed by DNA
Indices exclude genomic information with the exception of some historical Herd BW values

Three Generation Pedigree

LIC

Riverina Jerseys Limited
New Zealand

6

AE

Herd Averages as at: 19/06/2026
Ancestry 99% **BW** 227/49 **PW** 252/75

PTPT HERDCODE DRKQ 2 / 40681
LOCATION N075-032-058 / 4
DATE 30/06/2026

MINDA

G3 S✓D✓

Birth Ident: DRKQ-25-105
Breed: J 16 **Sex: MALE**
Date of Birth: 28/07/2025

A2A2

BW ($):	307/38
Protein BV (kg):	-6/39
Fat BV (kg):	12/39
Milk BV (ltr):	-582/40
Liveweight BV (kg):	-70/42
Fertility BV (%):	6.3/35
Functional Survival BV (%):	2.1/33
Somatic Cell BV:	-0.59/37
Overall Opinion BV:	0.10/32
Udder Overall BV:	0.37/38
Dairy Conformation BV:	0.04/37
Fat %:	5.6
Protein %:	4.1

Another Castro son from a very tidy Champ cow going back to a Merivale cow family.

The information on this report is as recorded on the LIC MINDA database as at date of print, and LIC does not warrant the accuracy of the information provided

RIVERINA CASTRO ET

Birth Ident: DRKQ-20-386 (321951)
Breed: PJ J16 G3 S✓D✓

BW ($):	517/78
Protein BV (kg):	9/79
Fat BV (kg):	45/79
Milk BV (ltr):	-280/82
Liveweight BV (kg):	-28/78
Fertility BV (%):	6.2/71
Functional Survival BV:	1.7/47
Somatic Cell BV:	-0.64/77
Fat %:	6.1
Protein %:	4.2

RIVERINA CHAMP TANGLE 286 VG

Birth Ident: DRKQ-21-206
Breed: PJ J16 G3 S✓D✓

		PW ($):	300/80
BW ($):	256/50	Lwt BV (kg):	-64/43
Protein BV (kg):	-3/52	Fertility BV (%):	3.4/43
Fat BV (kg):	7/53	Func Surv BV (%):	1.3/40
Milk BV (ltr):	-607/55	SCC BV:	-0.24/50

Age	Milk (ltr)	Protein (%)	Protein (kg)	Milkfat (%)	Milkfat (kg)	Days	LW
3yr 11m	4379	4.82	211	5.91	259	305	
2yr 11m	3378	4.83	163	5.93	200	254	
1yr 10m	2546	4.87	124	6.09	155	252	430
Avg	3434	4.83	166	5.96	205	270	3 Lacts.

Traits other than production (2023)

AM	ST	MS	OO	S	W	C	RA	RW	L	US	FU	RU	FT	RT	TL	UO	DC
9	9	9	9	4	0	7	4	6	5	8	8	8	5	6	5	8	8

CRESCENT EXCELL BRAXTON

Birth Ident: GFW-13-116 (314555)
Breed: PJ J16 G3 S✓D✓

BW ($):	246/90	Lwt BV (kg):	-53/82
Protein BV (kg):	-2/93	Fertility BV (%):	3.1/88
Fat BV (kg):	18/93	Func Surv BV (%):	-1.0/76
Milk BV (ltr):	-352/94	SCC BV:	-0.26/91

RIVERINA INTEGRITY CINDY ET

Birth Ident: DRKQ-16-89 2VG2
Breed: PJ J16 G3 S✓D✓

BW ($): 426/70 PW ($): 598/93

Age	Milk (ltr)	Protein (%)	Protein (kg)	Milkfat (%)	Milkfat (kg)	Days	LW
9yr 0m	5660	4.27	242	5.69	322	302	
8yr 0m	4980	4.36	217	6.21	309	297	
7yr 0m	5827	4.30	251	5.83	340	298	802
6yr 0m	5229	4.23	221	5.74	300	286	652
4yr 11m	5002	4.37	218	5.98	299	270	759
Avg	4887	4.26	208	5.85	286	265	7 Lacts.

Plus 2 unprinted lactations

RIVERINA RONALDO CHAMP

Birth Ident: DRKQ-13-192 (314516)
Breed: PJ J16 G3 S✓D✓

BW ($):	208/99	Lwt BV (kg):	-78/98
Protein BV (kg):	-6/99	Fertility BV (%):	-2.2/99
Fat BV (kg):	3/99	Func Surv BV (%):	0.9/98
Milk BV (ltr):	-709/99	SCC BV:	-0.30/99

RIVERINA DOMS TWIST

Birth Ident: DRKQ-16-7 2VG2
Breed: PJ J16 G3 S✓

BW ($): 239/59 PW ($): 406/94

Age	Milk (ltr)	Protein (%)	Protein (kg)	Milkfat (%)	Milkfat (kg)	Days	LW
9yr 1m	4630	4.48	208	5.98	277	292	
7yr 2m	4645	4.42	205	5.71	265	305	533
6yr 2m	4342	4.23	184	5.60	243	240	600
5yr 0m	3908	4.56	178	5.88	230	250	516
4yr 1m	3739	4.49	168	5.62	210	230	305
Avg	3788	4.42	167	5.79	220	236	7 Lacts.

Plus 2 unprinted lactations

MARSDEN NN EXCELL ET
Birth Ident: CGQN-07-108 (308588)
Breed: PJ J16 G3
BW ($): 121/99

CRESCENT TGM BALLERINA
Birth Ident: GFW-05-57
Breed: PJ J16 G3 S✓
BW ($): 183/78 PW ($): 282/90

9 Lacts.	Milk	Protein (%)	Protein (kg)	Milkfat (%)	Milkfat (kg)	Days
	3739	4.17	156	6.07	227	252

OKURA LT INTEGRITY
Birth Ident: CFWR-10-114 (311013)
Breed: PJ J16 G3 S✓D✓
BW ($): 364/99

RIVERINA JACK CHUCKIE
Birth Ident: DRKQ-10-108
Breed: PJ J16 G3 S✓D✓
BW ($): 240/73 PW ($): 475/88

3 Lacts.	Milk	Protein (%)	Protein (kg)	Milkfat (%)	Milkfat (kg)	Days
	4613	4.45	205	6.57	303	279

KERSTENS KRC RONALDO
Birth Ident: HJQN-08-104 (309090)
Breed: PJ J16 G3 S✓D✓
BW ($): 180/99

RIVERINA JACK CHUCKIE
Birth Ident: DRKQ-10-108
Breed: PJ J16 G3 S✓D✓
BW ($): 240/73 PW ($): 475/88

3 Lacts.	Milk	Protein (%)	Protein (kg)	Milkfat (%)	Milkfat (kg)	Days
	4613	4.45	205	6.57	303	279

CRESCENT MAN DOMINIC ET
Birth Ident: GFW-06-101 (307514)
Breed: PJ J16 G3 S✓D✓
BW ($): 121/99

RIVERINA KENYA TWIST
Birth Ident: DRKQ-08-107
Breed: PJ J16 G1 S✓
BW ($): 219/65 PW ($): 112/96

6 Lacts.	Milk	Protein (%)	Protein (kg)	Milkfat (%)	Milkfat (kg)	Days
	3825	4.45	170	6.37	244	267

Copyright 2026 LIC. All rights reserved

N = Induced T = At least 1 Abnormal Test in this Lactation
D = Lactation details include at least one derived test

= GeneMark DNA Profiled # = Parentage Uncertain D/S ✓ = Parentage Confirmed by DNA
Indices exclude genomic information with the exception of some historical Herd BW values

Three Generation Pedigree

LIC

Riverina Jerseys Limited
New Zealand

7

AE

Herd Averages as at: 19/06/2026
Ancestry 99% BW 227/49 PW 252/75

PTPT HERDCODE DRKQ 2 / 40681
LOCATION N075-032-058 / 4
DATE 30/06/2026

MINDA

G3 S✓D✓

Birth Ident: DRKQ-25-296
Breed: J J16 Sex: MALE
Date of Birth: 26/07/2025

A2A2 & Polled!

BW ($):	406/23
Protein BV (kg):	6/22
Fat BV (kg):	29/22
Milk BV (ltr):	-362/23
Liveweight BV (kg):	-31/25
Fertility BV (%):	5.0/18
Functional Survival BV (%):	2.3/15
Somatic Cell BV:	-0.45/24
Overall Opinion BV:	0.04/15
Udder Overall BV:	0.31/23
Dairy Conformation BV:	0.45/21
Fat %:	5.8
Protein %:	4.2

A polled Griffenpoll son who is the result of a LIC contract mating from the very good 'L' family from Okura that originates from the great cow family from Tinopai Wai Lassie.

The information on this report is as recorded on the LIC MINDA database as at date of print, and LIC does not warrant the accuracy of the information provided

BENWORTH TM GRIFFINPOLL-P JC15
Birth Ident: HJPN-23-240 (324018)
Breed: OJ J15F01 G3 S✓D✓

BW ($):	406/37
Protein BV (kg):	7/38
Fat BV (kg):	27/39
Milk BV (ltr):	-400/40
Liveweight BV (kg):	-39/31
Fertility BV (%):	4.7/34
Functional Survival BV:	2.2/29
Somatic Cell BV:	-0.37/43
Fat %:	5.8
Protein %:	4.3

RIVERINA TAONUI LUCKY 285 VG
Birth Ident: DRKQ-22-174
Breed: PJ J16 G3 S✓D✓

PW ($): 765/79

BW ($):	406/54	Lwt BV (kg):	-23/70
Protein BV (kg):	4/50	Fertility BV (%):	5.4/39
Fat BV (kg):	31/50	Func Surv BV (%):	2.4/33
Milk BV (ltr):	-325/53	SCC BV:	-0.53/48

Age	Milk (ltr)	Protein (%)	(kg)	Milkfat (%)	(kg)	Days	LW
2yr 11m	4761	4.55	216	6.17	294	305	
2yr 0m	2454	4.46	109	6.64	163	191	
Avg	3608	4.52	163	6.33	229	248	2 Lacts.

Traits other than production (2024)

AM	ST	MS	OO	S	W	C	RA	RW	L	US	FU	RU	FT	RT	TL	UO	DC
0	0	0	0	4	0	8	5	7	5	7	7	8	5	5	4	7	8

TIRONUI GB MONTAGE-ET (TW)
Birth Ident: DFYL-18-7 (319066)
Breed: PJ J16 G3 S✓D✓

BW ($):	489/98	Lwt BV (kg):	-44/95
Protein BV (kg):	10/99	Fertility BV (%):	4.2/98
Fat BV (kg):	38/99	Func Surv BV (%):	1.7/82
Milk BV (ltr):	-308/99	SCC BV:	-0.29/99

BENWORTH HFG GYMINY S0J
Birth Ident: HJPN-20-100 285 VG
Breed: SJ J14F02 G3 S✓D✓

BW ($): 425/47 PW ($): 677/84

Age	Milk (ltr)	Protein (%)	(kg)	Milkfat (%)	(kg)	Days	LW
6yr 1m	2042	4.52	92	5.94	121	74	
4yr 11m D	5527	4.55	251	7.85	434	291	
4yr 1m	2935	4.81	141	4.36	128	160	T
3yr 0m D	3925	4.60	180	4.87	191	266	402
2yr 0m D	4231	4.54	192	5.83	247	281	636
Avg	4154	4.61	191	6.02	250	250	4 Lacts.

THORNWOOD PKC TAONUI ET
Birth Ident: JTDB-20-300 (321048)
Breed: PJ J16 G3 S✓D✓

BW ($):	265/94	Lwt BV (kg):	-33/96
Protein BV (kg):	-5/94	Fertility BV (%):	5.3/89
Fat BV (kg):	12/94	Func Surv BV (%):	2.6/67
Milk BV (ltr):	-555/95	SCC BV:	-0.30/94

RIVERINA MON LEIGH
Birth Ident: DRKQ-19-73 383 GP
Breed: PJ J16 G3 S✓D✓

BW ($): 333/61 PW ($): 367/94

Age	Milk (ltr)	Protein (%)	(kg)	Milkfat (%)	(kg)	Days	LW
6yr 2m	4213	4.49	189	6.17	260	248	T
5yr 1m	4246	4.62	196	6.31	268	282	
4yr 1m	4202	4.45	187	6.37	268	281	497
3yr 0m	3846	4.55	175	5.99	230	285	498
1yr 11m	3142	4.43	139	5.94	187	272	518
Avg	3930	4.51	177	6.17	243	274	5 Lacts.

GLANTON SS BASTILLE S3J
Birth Ident: BHDQ-16-83 (317001)
Breed: SJ J16 G3 S✓D✓ BW ($): 511/93

TIRONUI INTEG MEG
Birth Ident: DFYL-12-270
Breed: PJ J16 G3 S✓ BW ($): 428/85 PW ($): 464/90

8 Lacts.	Milk	Protein (%)	(kg)	Milkfat (%)	(kg)	Days
	4184	4.59	192	6.20	260	254

HOROPITO F GYM ET JC15 PP
Birth Ident: MRTW-17-132 (318541)
Breed: OJ J15F01 G3 S✓D✓ BW ($): 350/89

BENWORTH GENIUS BETTY S1J
Birth Ident: DVL-12-330
Breed: SJ J13F03 G3 S✓ BW ($): 263/46 PW ($): 729/71

4 Lacts.	Milk	Protein (%)	(kg)	Milkfat (%)	(kg)	Days
	5321	4.55	242	6.11	325	249

PUKETAWA KING CONNACHT JG
Birth Ident: BHYD-14-60 (315503)
Breed: PJ J16 G3 S✓D✓ BW ($): 295/99

THORNWOOD GOLDIES TRIX
Birth Ident: JTDB-16-4
Breed: PJ J16 G3 S✓D✓ BW ($): 298/79 PW ($): 619/91

8 Lacts.	Milk	Protein (%)	(kg)	Milkfat (%)	(kg)	Days
	5129	4.35	223	5.77	296	284

CRESCENT EXCELL MONOPOLY
Birth Ident: GFW-12-170 (313023)
Breed: PJ J16 G3 S✓D✓ BW ($): 348/99

RIVERINA TERRIFIC LEVI
Birth Ident: DRKQ-16-111
Breed: PJ J16 G3 S✓D✓ BW ($): 252/62 PW ($): 317/94

8 Lacts.	Milk	Protein (%)	(kg)	Milkfat (%)	(kg)	Days
	4347	4.10	178	5.51	240	260

Copyright 2026 LIC. All rights reserved

N = Induced T = At least 1 Abnormal Test in this Lactation
D = Lactation details include at least one derived test

= GeneMark DNA Profiled # = Parentage Uncertain D/S ✓ = Parentage Confirmed by DNA
Indices exclude genomic information with the exception of some historical Herd BW values

Three Generation Pedigree

LIC

Riverina Jerseys Limited
New Zealand

8

AE

Herd Averages as at: 19/06/2026
Ancestry 99% BW 227/49 PW 252/75

PTPT HERDCODE DRKQ 2 / 40681
LOCATION N075-032-058 / 4
DATE 30/06/2026

MINDA

G3 S✓D✓

Birth Ident: DRKQ-25-297
Breed: J J16 Sex: MALE
Date of Birth: 26/07/2025

A2A2

BW ($):	403/21
Protein BV (kg):	2/22
Fat BV (kg):	26/22
Milk BV (ltr):	-303/25
Liveweight BV (kg):	-64/17
Fertility BV (%):	5.3/18
Functional Survival BV (%):	1.3/15
Somatic Cell BV:	-0.41/21
Overall Opinion BV:	0.09/16
Udder Overall BV:	0.19/21
Dairy Conformation BV:	0.16/20
Fat %:	5.7
Protein %:	4.1

Another LIC contract mating bull. His dam was the top 2yr old this season and was the result of her dam being in the LIC Generate program herself. Goes back to a fantastic Noakes cow family.

The information on this report is as recorded on the LIC MINDA database as at date of print, and LIC does not warrant the accuracy of the information provided

CRESCENT LUCCA DELIVERANCE
Birth Ident: GFW-23-142 (324019)
Breed: PJ J16 G3 S✓D✓

BW ($):	361/36
Protein BV (kg):	-2/38
Fat BV (kg):	25/38
Milk BV (ltr):	-537/45
Liveweight BV (kg):	-57/32
Fertility BV (%):	3.8/35
Functional Survival BV:	0.3/24
Somatic Cell BV:	-0.52/37
Fat %:	6
Protein %:	4.2

RIVERINA LAREDO ROSA-ET 384 GP
Birth Ident: DRKQ-23-1
Breed: PJ J16 G3 S✓D✓

PW ($): 688/57

BW ($):	443/45	Lwt BV (kg):	-71/35
Protein BV (kg):	7/48	Fertility BV (%):	6.8/39
Fat BV (kg):	26/48	Func Surv BV (%):	2.3/36
Milk BV (ltr):	-69/51	SCC BV:	-0.30/46

Age	Milk (ltr)	Protein (%)	(kg)	Milkfat (%)	(kg)	Days	LW
2yr 2m	3906	4.41	172	5.76	225	250	
Avg	3906	4.41	172	5.76	225	250	1 Lacts.

Traits other than production (2025)

AM	ST	MS	OO	S	W	C	RA	RW	L	US	FU	RU	FT	RT	TL	UO	DC
6	5	7	6	5	0	8	7	6	5	7	6	8	4	5	5	7	7

OKURA PEPPER LUCCA
Birth Ident: CFWR-17-86 (318001)
Breed: PJ J16 G3 S✓D✓

BW ($):	411/98	Lwt BV (kg):	-42/97
Protein BV (kg):	4/99	Fertility BV (%):	0.1/97
Fat BV (kg):	40/99	Func Surv BV (%):	0.4/71
Milk BV (ltr):	-333/99	SCC BV:	-0.52/98

CRESCENT ATLANTIS DUSK (TW)
Birth Ident: GFW-20-47 285 VG
Breed: PJ J16 G3 S✓D✓

BW ($): 399/46 PW ($): 551/79

Age	Milk (ltr)	Protein (%)	(kg)	Milkfat (%)	(kg)	Days	LW
4yr 0m	4303	4.20	181	5.85	252	238	
3yr 0m	3594	4.44	160	6.24	224	241	653
2yr 0m	3431	4.34	149	5.89	202	248	T 638
Avg	3776	4.32	163	5.99	226	242	3 Lacts.

GLENUI BC LAREDO ET S3J
Birth Ident: DTJJ-17-4 (318029)
Breed: SJ J16 G3 S✓D✓

BW ($):	264/98	Lwt BV (kg):	-74/98
Protein BV (kg):	-3/99	Fertility BV (%):	10.1/99
Fat BV (kg):	3/99	Func Surv BV (%):	3.7/94
Milk BV (ltr):	-344/99	SCC BV:	0.37/99

RIVERINA JACOB ROSINA-ET
Birth Ident: DRKQ-21-56 382 GP
Breed: PJ J16 G3 S✓D✓

BW ($): 401/51 PW ($): 680/80

Age	Milk (ltr)	Protein (%)	(kg)	Milkfat (%)	(kg)	Days	LW
4yr 1m	5015	4.25	213	5.52	277	264	
3yr 1m	4408	4.29	189	5.48	242	286	
2yr 0m	4185	4.29	180	5.67	237	304	907
Avg	4536	4.28	194	5.55	252	285	3 Lacts.

ROMA DEGREE PEPPER
Birth Ident: BBGX-14-109 (315023)
Breed: PJ J16 G3 S✓D✓ BW ($): 204/94

OKURA OLI LILAC
Birth Ident: CFWR-12-96
Breed: PJ J16 G3 S✓D✓ BW ($): 336/76 PW ($): 592/94

8 Lacts.	Milk	Protein (%)	(kg)	Milkfat (%)	(kg)	Days
	4265	4.28	183	6.35	271	257

FOXTON KPIN ATLANTIS
Birth Ident: BYFK-13-127 (314527)
Breed: PJ J16 G3 S✓D✓ BW ($): 259/88

CRESCENT BOUNTY DAI ET
Birth Ident: GFW-16-18
Breed: PJ J16 G3 S✓D✓ BW ($): 337/52 PW ($): 408/85

5 Lacts.	Milk	Protein (%)	(kg)	Milkfat (%)	(kg)	Days
	4361	4.32	188	5.82	254	271

BELLS CM CONRAD S2J
Birth Ident: XKG-11-56 (312057)
Breed: SJ J15F01 G3 S✓D✓ BW ($): 192/99

GLENUI INTEGRITY LACE ET
Birth Ident: DTJJ-12-9
Breed: PJ J16 G3 S✓D✓ BW ($): 314/88 PW ($): 658/95

9 Lacts.	Milk	Protein (%)	(kg)	Milkfat (%)	(kg)	Days
	5042	4.36	220	5.98	301	267

CLUAIN GOLDIE JACOB ET
Birth Ident: JBHD-15-1080 (316051)
Breed: PJ J16 G3 S✓D✓ BW ($): 263/98

RIVERINA SUPER ROSETTE ET
Birth Ident: DRKQ-19-25
Breed: PJ J16 G3 S✓D✓ BW ($): 345/64 PW ($): 171/88

3 Lacts.	Milk	Protein (%)	(kg)	Milkfat (%)	(kg)	Days
	3422	4.45	152	6.23	213	283

Copyright 2026 LIC. All rights reserved

N = Induced T = At least 1 Abnormal Test in this Lactation
D = Lactation details include at least one derived test

= GeneMark DNA Profiled # = Parentage Uncertain D/S ✓ = Parentage Confirmed by DNA
Indices exclude genomic information with the exception of some historical Herd BW values

Three Generation Pedigree

LIC

Riverina Jerseys Limited
New Zealand

9

AE

Herd Averages as at: 19/06/2026
Ancestry 99% **BW** 227/49 **PW** 252/75

PTPT HERDCODE DRKQ 2 / 40681
LOCATION N075-032-058 / 4
DATE 30/06/2026

MINDA

G3 S✓D✓

Birth Ident: DRKQ-25-311
Breed: **J J16** **Sex: MALE**
Date of Birth: **24/07/2025**

A2A2

BW ($):	**344/21**
Protein BV (kg):	**-2/21**
Fat BV (kg):	**24/24**
Milk BV (ltr):	**-538/25**
Liveweight BV (kg):	**-55/17**
Fertility BV (%):	**3.9/19**
Functional Survival BV (%):	**0.9/14**
Somatic Cell BV:	**-0.19/21**
Overall Opinion BV:	**0.23/16**
Udder Overall BV:	**0.28/23**
Dairy Conformation BV:	**0.32/21**
Fat %:	**6.0**
Protein %:	**4.2**

Another bull from our 'J' family by the Glanton bull we purchased.

The information on this report is as recorded on the LIC MINDA database as at date of print, and LIC does not warrant the accuracy of the information provided

GLANTON OGANEEV BENNY-ET

Birth Ident: BHDQ-23-61
Breed: **PJ J16** G3 S✓D✓

BW ($):	**371/42**
Protein BV (kg):	**-1/41**
Fat BV (kg):	**29/47**
Milk BV (ltr):	**-512/48**
Liveweight BV (kg):	**-51/36**
Fertility BV (%):	**2.3/38**
Functional Survival BV:	**1.0/29**
Somatic Cell BV:	**-0.29/41**
Fat %:	**6.1**
Protein %:	**4.2**

RIVERINA SETH JAZZ — 384 GP

Birth Ident: DRKQ-23-14
Breed: **PJ J16** G3 S✓D✓

		PW ($):	**344/54**
BW ($):	**312/41**	Lwt BV (kg):	**-59/31**
Protein BV (kg):	**-2/44**	Fertility BV (%):	**5.4/37**
Fat BV (kg):	**19/45**	Func Surv BV (%):	**0.7/28**
Milk BV (ltr):	**-564/47**	SCC BV:	**-0.10/42**

Age	Milk (ltr)	Protein (%)	Protein (kg)	Milkfat (%)	Milkfat (kg)	Days	LW
2yr 0m	**3038**	**4.44**	**135**	**5.81**	**177**	**252**	
Avg	**3038**	**4.44**	**135**	**5.81**	**177**	**252**	**1 Lacts.**

Traits other than production (2025)

AM	ST	MS	OO	S	W	C	RA	RW	L	US	FU	RU	FT	RT	TL	UO	DC
9	9	9	9	5	0	8	5	7	6	6	6	7	4	5	3	6	8

HAWTHORN GROVE GH OGANEEV

Birth Ident: BQJN-20-22 (321204)
Breed: **PJ J16** G3 S✓D✓

BW ($):	**313/96**	Lwt BV (kg):	**-38/91**
Protein BV (kg):	**-5/99**	Fertility BV (%):	**5.6/97**
Fat BV (kg):	**20/99**	Func Surv BV (%):	**1.7/68**
Milk BV (ltr):	**-658/99**	SCC BV:	**-0.45/99**

GLANTON LAMAR BLYSSE

Birth Ident: BHDQ-19-3 285 VG
Breed: **PJ J16** G3 S✓D✓
BW ($): **423/62** PW ($): **613/83**

Age	Milk (ltr)	Protein (%)	Protein (kg)	Milkfat (%)	Milkfat (kg)	Days	LW
5yr 0m	**5309**	**4.23**	**225**	**6.43**	**341**	**289**	
2yr 11m	**4895**	**4.26**	**209**	**6.27**	**307**	**267 T**	**603**
2yr 0m	**3541**	**4.54**	**161**	**5.80**	**205**	**241**	**673**
Avg	**4581**	**4.32**	**198**	**6.21**	**285**	**266**	**3 Lacts.**

RIVERINA BENTLY SETH

Birth Ident: DRKQ-19-400 (320749)
Breed: **PJ J16** G3 S✓D✓

BW ($):	**336/76**	Lwt BV (kg):	**-58/71**
Protein BV (kg):	**6/80**	Fertility BV (%):	**2.8/71**
Fat BV (kg):	**26/80**	Func Surv BV (%):	**-0.4/54**
Milk BV (ltr):	**-372/82**	SCC BV:	**-0.15/78**

RIVERINA DEGREE JAY

Birth Ident: DRKQ-16-9 2VG2
Breed: **PJ J16** G3 S✓D✓
BW ($): **246/58** PW ($): **249/87**

Age	Milk (ltr)	Protein (%)	Protein (kg)	Milkfat (%)	Milkfat (kg)	Days	LW
9yr 0m	**4364**	**4.81**	**210**	**6.42**	**280**	**300**	
8yr 1m	**3087**	**4.77**	**147**	**6.20**	**191**	**208**	
6yr 11m	**4544**	**4.74**	**216**	**6.55**	**298**	**297**	**567**
5yr 0m	**3337**	**4.81**	**160**	**6.50**	**217**	**269**	**236**
4yr 0m	**4058**	**4.48**	**182**	**6.20**	**251**	**268**	**391**
		Plus 1 unprinted lactations					
Avg	**3641**	**4.68**	**171**	**6.37**	**232**	**257**	**6 Lacts.**

GLENUI DEGREE HOSS ET
Birth Ident: DTJJ-14-1 (315045)
Breed: **PJ J16** G3 S✓D✓ BW ($): **352/99**

HAWTHORN GROVE FLOJOE
Birth Ident: BQJN-18-27
Breed: **PJ J16** G3 S✓D✓
BW ($): **321/66** PW ($): **509/88**

6 Lacts.	Protein (%)	Protein (kg)	Milkfat (%)	Milkfat (kg)	Days
Milk **3615**	**4.68**	**169**	**6.47**	**234**	**230**

GLENUI SUPER LAMAR
Birth Ident: DTJJ-17-105 (318015)
Breed: **PJ J16** G3 S✓D✓ BW ($): **360/99**

GLANTON TANA BLYSSE ET
Birth Ident: BHDQ-14-1
Breed: **PJ J16** G3 S✓D✓
BW ($): **346/73** PW ($): **567/88**

9 Lacts.	Protein (%)	Protein (kg)	Milkfat (%)	Milkfat (kg)	Days
Milk **3936**	**4.95**	**195**	**6.79**	**267**	**246**

PUKEROA BOUNTYS BENTLEY
Birth Ident: HLB-15-14 (316764)
Breed: **PJ J16** G3 S✓ BW ($): **181/94**

RIVERINA BRAXTON SHUX
Birth Ident: DRKQ-16-95
Breed: **PJ J16** G3 S✓D✓
BW ($): **321/62** PW ($): **438/94**

6 Lacts.	Protein (%)	Protein (kg)	Milkfat (%)	Milkfat (kg)	Days
Milk **3556**	**4.22**	**150**	**5.38**	**192**	**206**

ARRIETA NN DEGREE ET
Birth Ident: JYNN-07-21 (308583)
Breed: **PJ J16** G3 S✓D✓ BW ($): **228/99**

RIVERINA TERRIFIC JOSE ET
Birth Ident: DRKQ-14-8
Breed: **PJ J16** G3 S✓D✓
BW ($): **271/67** PW ($): **399/88**

5 Lacts.	Protein (%)	Protein (kg)	Milkfat (%)	Milkfat (kg)	Days
Milk **4022**	**4.32**	**174**	**5.78**	**233**	**234**

NZAEL

Copyright 2026 LIC. All rights reserved

N = Induced T = At least 1 Abnormal Test in this Lactation
D = Lactation details include at least one derived test

= GeneMark DNA Profiled # = Parentage Uncertain D/S ✓ = Parentage Confirmed by DNA
Indices exclude genomic information with the exception of some historical Herd BW values

Three Generation Pedigree

LIC

Riverina Jerseys Limited
New Zealand

10

AE

Herd Averages as at: 19/06/2026
Ancestry 99% **BW** 227/49 **PW** 252/75

PTPT HERDCODE DRKQ 2 / 40681
LOCATION N075-032-058 / 4
DATE 13/07/2026

MINDA

G3 S✓D✓

Birth Ident: DRKQ-25-247
Breed: **J J16** **Sex: MALE**
Date of Birth: **05/08/2025**

A2A2

BW ($):	**391/20**
Protein BV (kg):	**1/21**
Fat BV (kg):	**28/21**
Milk BV (ltr):	**-405/22**
Liveweight BV (kg):	**-43/17**
Fertility BV (%):	**6.8/18**
Functional Survival BV (%):	**1.1/15**
Somatic Cell BV:	**-0.31/21**
Overall Opinion BV:	**0.30/16**
Udder Overall BV:	**0.51/22**
Dairy Conformation BV:	**0.33/21**
Fat %:	**5.9**
Protein %:	**4.2**

A bull from a very nice Castro cow by the home-bred bull Junior.

The information on this report is as recorded on the LIC MINDA database as at date of print, and LIC does not warrant the accuracy of the information provided

RIVERINA JUNIOR-ET

Birth Ident: DRKQ-23-386
Breed: **PJ J16** G3 S✓D✓

BW ($):	**392/40**
Protein BV (kg):	**0/41**
Fat BV (kg):	**25/41**
Milk BV (ltr):	**-428/42**
Liveweight BV (kg):	**-54/39**
Fertility BV (%):	**7.1/37**
Functional Survival BV:	**1.6/33**
Somatic Cell BV:	**-0.08/41**
Fat %:	**5.8**
Protein %:	**4.2**

RIVERINA CASTRO KAREN — 384 GP

Birth Ident: DRKQ-23-11
Breed: **PJ J16** G3 S✓

		PW ($):	**370/58**
BW ($):	**386/40**	Lwt BV (kg):	**-32/30**
Protein BV (kg):	**1/43**	Fertility BV (%):	**6.5/35**
Fat BV (kg):	**30/44**	Func Surv BV (%):	**0.6/25**
Milk BV (ltr):	**-383/47**	SCC BV:	**-0.53/41**

Age	Milk (ltr)	Protein (%)	Protein (kg)	Milkfat (%)	Milkfat (kg)	Days	LW
2yr 0m	**3419**	**4.28**	**146**	**6.31**	**216**	**302**	
Avg	**3419**	**4.28**	**146**	**6.31**	**216**	**302**	**1 Lacts.**

Traits other than production (2025)

AM	ST	MS	OO	S	W	C	RA	RW	L	US	FU	RU	FT	RT	TL	UO	DC
8	8	8	8	4	0	7	5	6	5	7	8	6	4	5	4	7	7

GLANTON SS BASTILLE S3J

Birth Ident: BHDQ-16-83 (317001)
Breed: **SJ J16** G3 S✓D✓

BW ($):	**511/93**	Lwt BV (kg):	**-40/91**
Protein BV (kg):	**11/95**	Fertility BV (%):	**5.8/90**
Fat BV (kg):	**40/95**	Func Surv BV (%):	**1.6/79**
Milk BV (ltr):	**-145/96**	SCC BV:	**-0.40/94**

RIVERINA TERRIFIC JOSE ET (TW)

Birth Ident: DRKQ-14-8 1EX2
Breed: **PJ J16** G3 S✓D✓
BW ($): **271/67** PW ($): **399/88**

Age	Milk (ltr)	Protein (%)	Protein (kg)	Milkfat (%)	Milkfat (kg)	Days	LW
7yr 0m	**4000**	**4.47**	**179**	**5.55**	**222**	**254**	**432**
6yr 0m	**4478**	**4.43**	**198**	**6.20**	**278**	**267**	**455**
5yr 0m	**3667**	**4.38**	**161**	**5.69**	**209**	**180**	**430**
4yr 0m	**4414**	**4.14**	**183**	**5.59**	**247**	**200**	**415**
2yr 0m	**3548**	**4.16**	**148**	**5.86**	**208**	**267**	**349**
Avg	**4022**	**4.32**	**174**	**5.78**	**233**	**234**	**5 Lacts.**

RIVERINA CASTRO ET

Birth Ident: DRKQ-20-386 (321951)
Breed: **PJ J16** G3 S✓D✓

BW ($):	**517/78**	Lwt BV (kg):	**-28/78**
Protein BV (kg):	**9/79**	Fertility BV (%):	**6.2/71**
Fat BV (kg):	**45/79**	Func Surv BV (%):	**1.7/47**
Milk BV (ltr):	**-280/82**	SCC BV:	**-0.64/77**

RIVERINA LANCER KAYLYN

Birth Ident: DRKQ-21-13 285 VG
Breed: **PJ J16**
BW ($): **257/50** PW ($): **297/73**

Age	Milk (ltr)	Protein (%)	Protein (kg)	Milkfat (%)	Milkfat (kg)	Days	LW
3yr 0m	**4092**	**4.47**	**183**	**5.86**	**240**	**305**	
2yr 0m	**3315**	**4.29**	**142**	**5.96**	**198**	**296**	**426**
Avg	**3703**	**4.39**	**163**	**5.90**	**219**	**301**	**2 Lacts.**

STRATFORD WTH STRIDER S2J
Birth Ident: BLYY-09-47 (310026)
Breed: **SJ J16** G3 S✓D✓ BW ($): **253/99**

GLANTON DEGREES BRANKA ET
Birth Ident: BHDQ-13-60
Breed: **PJ J16** G3 S✓D✓
BW ($): **354/69** PW ($): **523/72**

2 Lacts.	Protein (%)	Protein (kg)	Milkfat (%)	Milkfat (kg)	Days
Milk **4151**	**4.38**	**182**	**6.08**	**252**	**239**

LYNBROOK TERRIFIC ET S3J
Birth Ident: DQBT-08-38 (309084)
Breed: **SJ J16** G3 S✓D✓ BW ($): **251/99**

RIVERINA MAUNGA JOSIE
Birth Ident: DRKQ-04-48
Breed: **PJ J16** G3 S✓D✓
BW ($): **232/78** PW ($): **483/94**

6 Lacts.	Protein (%)	Protein (kg)	Milkfat (%)	Milkfat (kg)	Days
Milk **4315**	**4.68**	**202**	**6.83**	**295**	**262**

CRESCENT EXCELL BRAXTON
Birth Ident: GFW-13-116 (314555)
Breed: **PJ J16** G3 S✓D✓ BW ($): **246/90**

RIVERINA INTEGRITY CINDY ET
Birth Ident: DRKQ-16-89
Breed: **PJ J16** G3 S✓D✓
BW ($): **426/70** PW ($): **598/93**

7 Lacts.	Protein (%)	Protein (kg)	Milkfat (%)	Milkfat (kg)	Days
Milk **4887**	**4.26**	**208**	**5.85**	**286**	**265**

GRANTZ MZELLO LANCER ET
Birth Ident: CHDV-14-157 (315502)
Breed: **PJ J16** G3 S✓D✓ BW ($): **230/98**

RIVERINA QUICK KAYLEA
Birth Ident: DRKQ-17-235
Breed: **PJ J16** G3 S✓D✓
BW ($): **215/59** PW ($): **195/94**

6 Lacts.	Protein (%)	Protein (kg)	Milkfat (%)	Milkfat (kg)	Days
Milk **3128**	**4.34**	**136**	**6.14**	**192**	**231**

NZAEL

Copyright 2026 LIC. All rights reserved

N = Induced T = At least 1 Abnormal Test in this Lactation
D = Lactation details include at least one derived test

= GeneMark DNA Profiled # = Parentage Uncertain D/S ✓ = Parentage Confirmed by DNA
Indices exclude genomic information with the exception of some historical Herd BW values

Three Generation Pedigree

LIC

Riverina Jerseys Limited
New Zealand

11

AE

Herd Averages as at: 19/06/2026
Ancestry 99% **BW** 227/49 **PW** 252/75

PTPT HERDCODE DRKQ 2 / 40681
LOCATION N075-032-058 / 4
DATE 30/06/2026

MINDA

G3 S✓D✓

Birth Ident: DRKQ-25-348
Breed: **J J16** **Sex: MALE**
Date of Birth: **25/06/2025**

A2A2 & Polled!

BW ($):	**382/20**
Protein BV (kg):	**3/21**
Fat BV (kg):	**27/21**
Milk BV (ltr):	**-457/23**
Liveweight BV (kg):	**-43/15**
Fertility BV (%):	**4.4/16**
Functional Survival BV (%):	**1.2/15**
Somatic Cell BV:	**-0.22/21**
Overall Opinion BV:	**0.14/15**
Udder Overall BV:	**0.16/22**
Dairy Conformation BV:	**0.31/20**
Fat %:	**5.9**
Protein %:	**4.3**

An LIC contract mating bull. His dam and ET sister were both in the LIC Generate program. His sire, Riverina Bas Achilles ET will have daughters milking by sale day for people to view if they wish.

The information on this report is as recorded on the LIC MINDA database as at date of print, and LIC does not warrant the accuracy of the information provided

RIVERINA BAS ACHILLIES-ET S2J
Birth Ident: DRKQ-22-385 (323004)
Breed: **SJ J16** G3 S✓D✓

BW ($):	**352/36**
Protein BV (kg):	**-1/39**
Fat BV (kg):	**22/39**
Milk BV (ltr):	**-524/40**
Liveweight BV (kg):	**-50/30**
Fertility BV (%):	**5.1/34**
Functional Survival BV:	**1.2/30**
Somatic Cell BV:	**-0.29/38**
Fat %:	**5.9**
Protein %:	**4.3**

RIVERINA GYM SHEBA S3J P-ET 384 GP
Birth Ident: DRKQ-23-9
Breed: **SJ J16** G3 S✓D✓

		PW ($):	**571/55**
BW ($):	**411/42**	Lwt BV (kg):	**-36/28**
Protein BV (kg):	**6/46**	Fertility BV (%):	**3.8/31**
Fat BV (kg):	**32/47**	Func Surv BV (%):	**1.1/29**
Milk BV (ltr):	**-390/49**	SCC BV:	**-0.16/44**

Age	Milk (ltr)	Protein (%)	Protein (kg)	Milkfat (%)	Milkfat (kg)	Days	LW
2yr 0m	**3413**	**4.54**	**155**	**6.35**	**217**	**237**	
Avg	**3413**	**4.54**	**155**	**6.35**	**217**	**237**	**1 Lacts.**

Traits other than production (2025)

AM	ST	MS	OO	S	W	C	RA	RW	L	US	FU	RU	FT	RT	TL	UO	DC
9	9	9	9	4	0	7	5	6	6	7	6	6	4	5	6	6	8

GLANTON SS BASTILLE S3J
Birth Ident: BHDQ-16-83 (317001)
Breed: **SJ J16** G3 S✓D✓

BW ($):	**511/93**	Lwt BV (kg):	**-40/91**
Protein BV (kg):	**11/95**	Fertility BV (%):	**5.8/90**
Fat BV (kg):	**40/95**	Func Surv BV (%):	**1.6/79**
Milk BV (ltr):	**-145/96**	SCC BV:	**-0.40/94**

RIVERINA VINDIC LULU S1J
Birth Ident: CCCK-14-14 286 VG
Breed: **SJ J16** G3 S✓D✓
BW ($): **281/50** PW ($): **476/84**

Age	Milk (ltr)	Protein (%)	Protein (kg)	Milkfat (%)	Milkfat (kg)	Days	LW
10yr 0m	**3314**	**3.96**	**131**	**4.67**	**155**	**138**	
8yr 0m	**5828**	**3.86**	**225**	**5.69**	**332**	**276**	**553**
5yr 10m	**4867**	**4.65**	**226**	**6.22**	**303**	**296**	**507**
4yr 11m	**3527**	**4.69**	**165**	**5.90**	**208**	**196**	**348**
4yr 0m	**3724**	**4.09**	**152**	**5.71**	**213**	**184**	**251**
		Plus 1 unprinted lactations					
Avg	**4053**	**4.24**	**172**	**5.73**	**232**	**221**	**6 Lacts.**

HOROPITO F GYM ET JC15 PP
Birth Ident: MRTW-17-132 (318541)
Breed: **OJ J15F01** G3 S✓D✓

BW ($):	**350/89**	Lwt BV (kg):	**-42/79**
Protein BV (kg):	**-1/94**	Fertility BV (%):	**5.6/84**
Fat BV (kg):	**15/94**	Func Surv BV (%):	**4.8/67**
Milk BV (ltr):	**-513/95**	SCC BV:	**-0.66/93**

RIVERINA CHIEF SHEEZA
Birth Ident: DRKQ-19-55 384 GP
Breed: **PJ J16** G3 S✓
BW ($): **353/50** PW ($): **389/81**

Age	Milk (ltr)	Protein (%)	Protein (kg)	Milkfat (%)	Milkfat (kg)	Days	LW
5yr 2m	**2207**	**4.30**	**95**	**5.36**	**118**	**123**	
4yr 0m	**5522**	**4.54**	**251**	**6.10**	**337**	**299 T**	**829**
2yr 0m	**3015**	**4.20**	**127**	**5.90**	**178**	**260**	**562**
Avg	**3581**	**4.40**	**157**	**5.89**	**211**	**227**	**3 Lacts.**

STRATFORD WTH STRIDER S2J
Birth Ident: BLYY-09-47 (310026)
Breed: **SJ J16** G3 S✓D✓
BW ($): **253/99**

GLANTON DEGREES BRANKA ET
Birth Ident: BHDQ-13-60
Breed: **PJ J16** G3 S✓D✓
BW ($): **354/69** PW ($): **523/72**

	Milk	Protein (%)	Protein (kg)	Milkfat (%)	Milkfat (kg)	Days
2 Lacts.	**4151**	**4.38**	**182**	**6.08**	**252**	**239**

CRESCENT OLM VINDICATE ET
Birth Ident: GFW-12-113 (313019)
Breed: **PJ J16** G3 S✓D✓
BW ($): **283/98**

DAM:
Birth Ident: CCCK-10-81
Breed: **J J16** G3 S✓D✓
BW ($): **147/49** PW ($): **340/85**

	Milk	Protein (%)	Protein (kg)	Milkfat (%)	Milkfat (kg)	Days
8 Lacts.	**3453**	**4.67**	**161**	**6.60**	**228**	**260**

HOROPITO SPEED FOE P
Birth Ident: BWGX-14-44 (315746)
Breed: **PJ J16** G3 S✓
BW ($): **121/72**

HOROPITO UNITE GIRL P S1J
Birth Ident: BWGX-15-21
Breed: **SJ J14F02** G3 S✓D✓
BW ($): **162/58** PW ($): **94/83**

	Milk	Protein (%)	Protein (kg)	Milkfat (%)	Milkfat (kg)	Days
5 Lacts.	**3522**	**4.31**	**152**	**5.56**	**196**	**242**

COOMBES MANZ CHIEF ET
Birth Ident: RFG-13-106 (314049)
Breed: **PJ J16** G3 S✓D✓
BW ($): **175/98**

RIVERINA DESIGN SHAZZA
Birth Ident: DRKQ-17-234
Breed: **PJ J16**
BW ($): **409/49** PW ($): **794/83**

	Milk	Protein (%)	Protein (kg)	Milkfat (%)	Milkfat (kg)	Days
4 Lacts.	**3810**	**4.38**	**167**	**6.54**	**249**	**176**

Copyright 2026 LIC. All rights reserved

N = Induced T = At least 1 Abnormal Test in this Lactation
D = Lactation details include at least one derived test

= GeneMark DNA Profiled # = Parentage Uncertain D/S ✓ = Parentage Confirmed by DNA
Indices exclude genomic information with the exception of some historical Herd BW values

Three Generation Pedigree

LIC

Riverina Jerseys Limited
New Zealand

12

AE

Herd Averages as at: 19/06/2026
Ancestry 99% **BW** 227/49 **PW** 252/75

PTPT HERDCODE DRKQ 2 / 40681
LOCATION N075-032-058 / 4
DATE 30/06/2026

MINDA

G3 S✓D✓

Birth Ident: DRKQ-25-224
Breed: **J J16** **Sex: MALE**
Date of Birth: **08/08/2025**

A2A2

BW ($):	**322/20**
Protein BV (kg):	**-2/22**
Fat BV (kg):	**19/22**
Milk BV (ltr):	**-544/22**
Liveweight BV (kg):	**-46/17**
Fertility BV (%):	**5.8/17**
Functional Survival BV (%):	**1.2/15**
Somatic Cell BV:	**-0.27/20**
Overall Opinion BV:	**0.10/14**
Udder Overall BV:	**0.18/22**
Dairy Conformation BV:	**0.29/20**
Fat %:	**5.9**
Protein %:	**4.2**

Brother to lot 11, unfortunately not polled.

The information on this report is as recorded on the LIC MINDA database as at date of print, and LIC does not warrant the accuracy of the information provided

LITTLE RIVER GBR TRACKER
Birth Ident: DYKB-23-99 (324954)
Breed: **PJ J16** G3 S✓D✓

BW ($):	**231/39**
Protein BV (kg):	**-11/40**
Fat BV (kg):	**7/40**
Milk BV (ltr):	**-698/38**
Liveweight BV (kg):	**-57/38**
Fertility BV (%):	**7.8/35**
Functional Survival BV:	**1.3/30**
Somatic Cell BV:	**-0.39/37**
Fat %:	**5.8**
Protein %:	**4.2**

RIVERINA GYM SHEBA S3J P-ET 384 GP
Birth Ident: DRKQ-23-9
Breed: **SJ J16** G3 S✓D✓

		PW ($):	**571/55**
BW ($):	**411/42**	Lwt BV (kg):	**-36/28**
Protein BV (kg):	**6/46**	Fertility BV (%):	**3.8/31**
Fat BV (kg):	**32/47**	Func Surv BV (%):	**1.1/29**
Milk BV (ltr):	**-390/49**	SCC BV:	**-0.16/44**

Age	Milk (ltr)	Protein (%)	Protein (kg)	Milkfat (%)	Milkfat (kg)	Days	LW
2yr 0m	**3413**	**4.54**	**155**	**6.35**	**217**	**237**	
Avg	**3413**	**4.54**	**155**	**6.35**	**217**	**237**	**1 Lacts.**

Traits other than production (2025)

AM	ST	MS	OO	S	W	C	RA	RW	L	US	FU	RU	FT	RT	TL	UO	DC
9	9	9	9	4	0	7	5	6	6	7	6	6	4	5	6	6	8

GLOBAL BOUNTY REWARD ET
Birth Ident: MRTW-16-12 (318758)
Breed: **PJ J16** G3 S✓D✓

BW ($):	**289/94**	Lwt BV (kg):	**-61/84**
Protein BV (kg):	**-4/98**	Fertility BV (%):	**6.3/96**
Fat BV (kg):	**15/98**	Func Surv BV (%):	**0.6/81**
Milk BV (ltr):	**-292/98**	SCC BV:	**-0.33/97**

LITTLE RIVER HOSS TWILITE
Birth Ident: DYKB-21-45
Breed: **PJ J16** G3 S✓
BW ($): **280/55** PW ($): **147/86**

Age	Milk (ltr)	Protein (%)	Protein (kg)	Milkfat (%)	Milkfat (kg)	Days	LW
3yr 11m	**3712**	**4.75**	**176**	**6.48**	**241**	**277**	
3yr 0m	**3369**	**4.79**	**161**	**6.67**	**225**	**284**	
1yr 11m	**2993**	**4.70**	**141**	**6.82**	**204**	**285**	**422**
Avg	**3358**	**4.75**	**159**	**6.65**	**223**	**282**	**3 Lacts.**

HOROPITO F GYM ET JC15 PP
Birth Ident: MRTW-17-132 (318541)
Breed: **OJ J15F01** G3 S✓D✓

BW ($):	**350/89**	Lwt BV (kg):	**-42/79**
Protein BV (kg):	**-1/94**	Fertility BV (%):	**5.6/84**
Fat BV (kg):	**15/94**	Func Surv BV (%):	**4.8/67**
Milk BV (ltr):	**-513/95**	SCC BV:	**-0.66/93**

RIVERINA CHIEF SHEEZA
Birth Ident: DRKQ-19-55 384 GP
Breed: **PJ J16** G3 S✓
BW ($): **353/50** PW ($): **389/81**

Age	Milk (ltr)	Protein (%)	Protein (kg)	Milkfat (%)	Milkfat (kg)	Days	LW
5yr 2m	**2207**	**4.30**	**95**	**5.36**	**118**	**123**	
4yr 0m	**5522**	**4.54**	**251**	**6.10**	**337**	**299 T**	**829**
2yr 0m	**3015**	**4.20**	**127**	**5.90**	**178**	**260**	**562**
Avg	**3581**	**4.40**	**157**	**5.89**	**211**	**227**	**3 Lacts.**

CRESCENT KENYA BOUNTY
Birth Ident: GFW-08-303 (309811)
Breed: **PJ J16** G3 S✓D✓
BW ($): **280/97**

GLOBAL GENETIC GOLD S3J
Birth Ident: KFDF-10-16
Breed: **SJ J16** G3 S✓D✓
BW ($): **208/86** PW ($): **432/94**

	Milk	Protein (%)	Protein (kg)	Milkfat (%)	Milkfat (kg)	Days
9 Lacts.	**5132**	**3.93**	**202**	**5.63**	**289**	**261**

GLENUI DEGREE HOSS ET
Birth Ident: DTJJ-14-1 (315045)
Breed: **PJ J16** G3 S✓D✓
BW ($): **352/99**

LITTLE RIVER KS TWILIGHT
Birth Ident: DYKB-14-30
Breed: **PJ J16** G3 S✓
BW ($): **220/60** PW ($): **261/93**

	Milk	Protein (%)	Protein (kg)	Milkfat (%)	Milkfat (kg)	Days
10 Lacts.	**4737**	**4.13**	**196**	**5.40**	**256**	**264**

HOROPITO SPEED FOE P
Birth Ident: BWGX-14-44 (315746)
Breed: **PJ J16** G3 S✓
BW ($): **121/72**

HOROPITO UNITE GIRL P S1J
Birth Ident: BWGX-15-21
Breed: **SJ J14F02** G3 S✓D✓
BW ($): **162/58** PW ($): **94/83**

	Milk	Protein (%)	Protein (kg)	Milkfat (%)	Milkfat (kg)	Days
5 Lacts.	**3522**	**4.31**	**152**	**5.56**	**196**	**242**

COOMBES MANZ CHIEF ET
Birth Ident: RFG-13-106 (314049)
Breed: **PJ J16** G3 S✓D✓
BW ($): **175/98**

RIVERINA DESIGN SHAZZA
Birth Ident: DRKQ-17-234
Breed: **PJ J16**
BW ($): **409/49** PW ($): **794/83**

	Milk	Protein (%)	Protein (kg)	Milkfat (%)	Milkfat (kg)	Days
4 Lacts.	**3810**	**4.38**	**167**	**6.54**	**249**	**176**

Copyright 2026 LIC. All rights reserved

N = Induced T = At least 1 Abnormal Test in this Lactation
D = Lactation details include at least one derived test

= GeneMark DNA Profiled # = Parentage Uncertain D/S ✓ = Parentage Confirmed by DNA
Indices exclude genomic information with the exception of some historical Herd BW values

Three Generation Pedigree

LIC

Riverina Jerseys Limited
New Zealand

13

AE

Herd Averages as at: 19/06/2026
Ancestry 99% **BW** 227/49 **PW** 252/75

PTPT HERDCODE DRKQ 2 / 40681
LOCATION N075-032-058 / 4
DATE 30/06/2026

MINDA

G3 S✓D✓

Birth Ident: DRKQ-25-204
Breed: **J J16** **Sex: MALE**
Date of Birth: **13/08/2025**

A2A2

BW ($):	**350/23**
Protein BV (kg):	**-2/23**
Fat BV (kg):	**22/25**
Milk BV (ltr):	**-467/26**
Liveweight BV (kg):	**-52/20**
Fertility BV (%):	**5.7/20**
Functional Survival BV (%):	**2.0/16**
Somatic Cell BV:	**-0.18/22**
Overall Opinion BV:	**0.14/18**
Udder Overall BV:	**0.42/24**
Dairy Conformation BV:	**0.31/22**
Fat %:	**5.8**
Protein %:	**4.2**

A bull out of a very nice Loredo cow that is out of Riverina Castro ETs sister.

The information on this report is as recorded on the LIC MINDA database as at date of print, and LIC does not warrant the accuracy of the information provided

GLANTON OGANEEV BENNY-ET

Birth Ident: BHDQ-23-61
Breed: **PJ J16** G3 S✓D✓

BW ($):	**371/42**
Protein BV (kg):	**-1/41**
Fat BV (kg):	**29/47**
Milk BV (ltr):	**-512/48**
Liveweight BV (kg):	**-51/36**
Fertility BV (%):	**2.3/38**
Functional Survival BV:	**1.0/29**
Somatic Cell BV:	**-0.29/41**
Fat %:	**6.1**
Protein %:	**4.2**

RIVERINA LAREDO CELLO — 285 VG

Birth Ident: DRKQ-23-37
Breed: **PJ J16** G3 S✓D✓

		PW ($):	**211/57**
BW ($):	**332/47**	Lwt BV (kg):	**-53/42**
Protein BV (kg):	**-2/49**	Fertility BV (%):	**9.2/43**
Fat BV (kg):	**16/48**	Func Surv BV (%):	**2.9/36**
Milk BV (ltr):	**-422/51**	SCC BV:	**-0.08/46**

Age	Milk (ltr)	Protein (%)	Protein (kg)	Milkfat (%)	Milkfat (kg)	Days	LW
2yr 0m	**2725**	**4.14**	**113**	**5.75**	**157**	**232**	
Avg	**2725**	**4.14**	**113**	**5.75**	**157**	**232**	**1 Lacts.**

Traits other than production (2025)

AM	ST	MS	OO	S	W	C	RA	RW	L	US	FU	RU	FT	RT	TL	UO	DC
8	8	8	8	4	0	7	4	6	6	7	7	8	4	5	4	7	8

HAWTHORN GROVE GH OGANEEV

Birth Ident: BQJN-20-22 (321204)
Breed: **PJ J16** G3 S✓D✓

BW ($):	**313/96**	Lwt BV (kg):	**-38/91**
Protein BV (kg):	**-5/99**	Fertility BV (%):	**5.6/97**
Fat BV (kg):	**20/99**	Func Surv BV (%):	**1.7/68**
Milk BV (ltr):	**-658/99**	SCC BV:	**-0.45/99**

GLANTON LAMAR BLYSSE — 285 VG

Birth Ident: BHDQ-19-3
Breed: **PJ J16** G3 S✓D✓

BW ($): **423/62** PW ($): **613/83**

Age	Milk (ltr)	Protein (%)	Protein (kg)	Milkfat (%)	Milkfat (kg)	Days	LW
5yr 0m	**5309**	**4.23**	**225**	**6.43**	**341**	**289**	
2yr 11m	**4895**	**4.26**	**209**	**6.27**	**307**	**267 T**	**603**
2yr 0m	**3541**	**4.54**	**161**	**5.80**	**205**	**241**	**673**
Avg	**4581**	**4.32**	**198**	**6.21**	**285**	**266**	**3 Lacts.**

GLENUI BC LAREDO ET S3J

Birth Ident: DTJJ-17-4 (318029)
Breed: **SJ J16** G3 S✓D✓

BW ($):	**264/98**	Lwt BV (kg):	**-74/98**
Protein BV (kg):	**-3/99**	Fertility BV (%):	**10.1/99**
Fat BV (kg):	**3/99**	Func Surv BV (%):	**3.7/94**
Milk BV (ltr):	**-344/99**	SCC BV:	**0.37/99**

RIVERINA HOSS CANAX (TW) — 382 GP

Birth Ident: DRKQ-20-109
Breed: **PJ J16** G3 S✓D✓

BW ($): **410/60** PW ($): **487/93**

Age	Milk (ltr)	Protein (%)	Protein (kg)	Milkfat (%)	Milkfat (kg)	Days	LW
5yr 0m	**4567**	**4.74**	**217**	**6.59**	**301**	**304 T**	
4yr 0m	**4600**	**4.59**	**211**	**6.68**	**308**	**302 T**	
2yr 11m	**4473**	**4.58**	**205**	**6.31**	**282**	**305**	**650**
1yr 11m	**3359**	**4.50**	**151**	**6.42**	**216**	**303**	**642**
Avg	**4250**	**4.61**	**196**	**6.51**	**277**	**304**	**4 Lacts.**

GLENUI DEGREE HOSS ET
Birth Ident: DTJJ-14-1 (315045)
Breed: **PJ J16** G3 S✓D✓ BW ($): **352/99**

HAWTHORN GROVE FLOJOE
Birth Ident: BQJN-18-27
Breed: **PJ J16** G3 S✓D✓
BW ($): **321/66** PW ($): **509/88**

6 Lacts. Milk	Protein (%)	Protein (kg)	Milkfat (%)	Milkfat (kg)	Days
3615	**4.68**	**169**	**6.47**	**234**	**230**

GLENUI SUPER LAMAR
Birth Ident: DTJJ-17-105 (318015)
Breed: **PJ J16** G3 S✓D✓ BW ($): **360/99**

GLANTON TANA BLYSSE ET
Birth Ident: BHDQ-14-1
Breed: **PJ J16** G3 S✓D✓
BW ($): **346/73** PW ($): **567/88**

9 Lacts. Milk	Protein (%)	Protein (kg)	Milkfat (%)	Milkfat (kg)	Days
3936	**4.95**	**195**	**6.79**	**267**	**246**

BELLS CM CONRAD S2J
Birth Ident: XKG-11-56 (312057)
Breed: **SJ J15F01** G3 S✓D✓ BW ($): **192/99**

GLENUI INTEGRITY LACE ET
Birth Ident: DTJJ-12-9
Breed: **PJ J16** G3 S✓D✓
BW ($): **314/88** PW ($): **658/95**

9 Lacts. Milk	Protein (%)	Protein (kg)	Milkfat (%)	Milkfat (kg)	Days
5042	**4.36**	**220**	**5.98**	**301**	**267**

GLENUI DEGREE HOSS ET
Birth Ident: DTJJ-14-1 (315045)
Breed: **PJ J16** G3 S✓D✓ BW ($): **352/99**

RIVERINA INTEGRITY CINDY ET
Birth Ident: DRKQ-16-89
Breed: **PJ J16** G3 S✓D✓
BW ($): **426/70** PW ($): **598/93**

7 Lacts. Milk	Protein (%)	Protein (kg)	Milkfat (%)	Milkfat (kg)	Days
4887	**4.26**	**208**	**5.85**	**286**	**265**

Copyright 2026 LIC. All rights reserved

N = Induced T = At least 1 Abnormal Test in this Lactation
D = Lactation details include at least one derived test

G3 = GeneMark DNA Profiled # = Parentage Uncertain D/S ✓ = Parentage Confirmed by DNA
Indices exclude genomic information with the exception of some historical Herd BW values

Three Generation Pedigree

LIC

Riverina Jerseys Limited
New Zealand

14

AE

Herd Averages as at: 19/06/2026
Ancestry 99% **BW** 227/49 **PW** 252/75

PTPT HERDCODE DRKQ 2 / 40681
LOCATION N075-032-058 / 4
DATE 30/06/2026

MINDA

G3 S✓D✓

Birth Ident: DRKQ-25-256
Breed: **J J16** **Sex: MALE**
Date of Birth: **03/08/2025**

A2A2

BW ($):	**415/23**
Protein BV (kg):	**0/23**
Fat BV (kg):	**31/23**
Milk BV (ltr):	**-519/24**
Liveweight BV (kg):	**-47/26**
Fertility BV (%):	**6.4/19**
Functional Survival BV (%):	**1.5/16**
Somatic Cell BV:	**-0.45/22**
Overall Opinion BV:	**0.13/16**
Udder Overall BV:	**0.17/22**
Dairy Conformation BV:	**0.24/21**
Fat %:	**6.1**
Protein %:	**4.3**

Another LIC contract mating bull. He is a brother to the dam of lot 13.

The information on this report is as recorded on the LIC MINDA database as at date of print, and LIC does not warrant the accuracy of the information provided

ROCKLAND PLUTO COLSON-ET

Birth Ident: QPPC-23-108 (324014)
Breed: **PJ J16** G3 S✓D✓

BW ($):	**421/33**
Protein BV (kg):	**-2/34**
Fat BV (kg):	**30/34**
Milk BV (ltr):	**-617/35**
Liveweight BV (kg):	**-63/33**
Fertility BV (%):	**5.1/26**
Functional Survival BV:	**1.1/21**
Somatic Cell BV:	**-0.49/33**
Fat %:	**6.2**
Protein %:	**4.3**

RIVERINA HOSS CANAX (TW) — 382 GP

Birth Ident: DRKQ-20-109
Breed: **PJ J16** G3 S✓D✓

		PW ($):	**487/93**
BW ($):	**410/60**	Lwt BV (kg):	**-31/72**
Protein BV (kg):	**3/58**	Fertility BV (%):	**7.6/48**
Fat BV (kg):	**32/59**	Func Surv BV (%):	**2.0/42**
Milk BV (ltr):	**-422/61**	SCC BV:	**-0.42/55**

Age	Milk (ltr)	Protein (%)	Protein (kg)	Milkfat (%)	Milkfat (kg)	Days	LW
5yr 0m	**4567**	**4.74**	**217**	**6.59**	**301**	**304 T**	
4yr 0m	**4600**	**4.59**	**211**	**6.68**	**308**	**302 T**	
2yr 11m	**4473**	**4.58**	**205**	**6.31**	**282**	**305**	**650**
1yr 11m	**3359**	**4.50**	**151**	**6.42**	**216**	**303**	**642**
Avg	**4250**	**4.61**	**196**	**6.51**	**277**	**304**	**4 Lacts.**

Traits other than production (2022)

AM	ST	MS	OO	S	W	C	RA	RW	L	US	FU	RU	FT	RT	TL	UO	DC
7	8	9	9	5	5	7	5	6	7	7	5	7	3	5	4	5	7

KAIMATARAU MAGNIFY PLUTO

Birth Ident: BYQM-21-153 (322020)
Breed: **PJ J16** G3 S✓D✓

BW ($):	**400/81**	Lwt BV (kg):	**-91/86**
Protein BV (kg):	**-6/79**	Fertility BV (%):	**4.2/67**
Fat BV (kg):	**25/80**	Func Surv BV (%):	**-1.2/44**
Milk BV (ltr):	**-475/83**	SCC BV:	**-0.64/78**

PAYNES BERKLY CLARE-ET

Birth Ident: BGKN-21-377
Breed: **PJ J16** G3 S✓D✓

BW ($): **540/51** PW ($): **539/79**

Age	Milk (ltr)	Protein (%)	Protein (kg)	Milkfat (%)	Milkfat (kg)	Days	LW
4yr 6m	**821**	**4.15**	**34**	**6.44**	**53**	**43**	
2yr 10m	**3763**	**4.86**	**183**	**6.45**	**243**	**305**	
1yr 10m	**2979**	**4.85**	**144**	**6.48**	**193**	**280**	**481**
Avg	**3371**	**4.85**	**164**	**6.46**	**218**	**293**	**2 Lacts.**

GLENUI DEGREE HOSS ET

Birth Ident: DTJJ-14-1 (315045)
Breed: **PJ J16** G3 S✓D✓

BW ($):	**352/99**	Lwt BV (kg):	**-58/99**
Protein BV (kg):	**-7/99**	Fertility BV (%):	**9.4/99**
Fat BV (kg):	**16/99**	Func Surv BV (%):	**2.1/99**
Milk BV (ltr):	**-751/99**	SCC BV:	**-0.54/99**

RIVERINA INTEGRITY CINDY ET — 2VG2

Birth Ident: DRKQ-16-89
Breed: **PJ J16** G3 S✓D✓

BW ($): **426/70** PW ($): **598/93**

Age	Milk (ltr)	Protein (%)	Protein (kg)	Milkfat (%)	Milkfat (kg)	Days	LW
9yr 0m	**5660**	**4.27**	**242**	**5.69**	**322**	**302**	
8yr 0m	**4980**	**4.36**	**217**	**6.21**	**309**	**297**	
7yr 0m	**5827**	**4.30**	**251**	**5.83**	**340**	**298**	**802**
6yr 0m	**5229**	**4.23**	**221**	**5.74**	**300**	**286**	**652**
4yr 11m	**5002**	**4.37**	**218**	**5.98**	**299**	**270**	**759**
		Plus 2 unprinted lactations					
Avg	**4887**	**4.26**	**208**	**5.85**	**286**	**265**	**7 Lacts.**

CHARLTONS MISTY MAGNIFY
Birth Ident: FQCB-19-197 (320027)
Breed: **PJ J16** G3 S✓D✓ BW ($): **334/98**

KAIMATARAU ZELLO PIXIE
Birth Ident: BYQM-13-120
Breed: **PJ J16** G3 S✓D✓
BW ($): **286/67** PW ($): **513/87**

5 Lacts. Milk	Protein (%)	Protein (kg)	Milkfat (%)	Milkfat (kg)	Days
5126	**4.31**	**221**	**6.86**	**352**	**294**

ROCKLAND LQ BERKLY
Birth Ident: QPPC-19-251 (320029)
Breed: **PJ J16** G3 S✓D✓ BW ($): **501/98**

PAYNES 19-23 ET
Birth Ident: BGKN-19-23
Breed: **PJ J16** G3 S✓D✓
BW ($): **526/70** PW ($): **699/93**

3 Lacts. Milk	Protein (%)	Protein (kg)	Milkfat (%)	Milkfat (kg)	Days
5259	**4.42**	**232**	**6.56**	**345**	**281**

ARRIETA NN DEGREE ET
Birth Ident: JYNN-07-21 (308583)
Breed: **PJ J16** G3 S✓D✓ BW ($): **228/99**

GLENUI BOWIES HONEYDEW
Birth Ident: DTJJ-06-23
Breed: **PJ J16** G3 S✓D✓
BW ($): **173/77** PW ($): **597/96**

9 Lacts. Milk	Protein (%)	Protein (kg)	Milkfat (%)	Milkfat (kg)	Days
4544	**4.69**	**213**	**6.61**	**300**	**272**

OKURA LT INTEGRITY
Birth Ident: CFWR-10-114 (311013)
Breed: **PJ J16** G3 S✓D✓ BW ($): **364/99**

RIVERINA JACK CHUCKIE
Birth Ident: DRKQ-10-108
Breed: **PJ J16** G3 S✓D✓
BW ($): **240/73** PW ($): **475/88**

3 Lacts. Milk	Protein (%)	Protein (kg)	Milkfat (%)	Milkfat (kg)	Days
4613	**4.45**	**205**	**6.57**	**303**	**279**

Copyright 2026 LIC. All rights reserved

N = Induced T = At least 1 Abnormal Test in this Lactation
D = Lactation details include at least one derived test

G3 = GeneMark DNA Profiled # = Parentage Uncertain D/S ✓ = Parentage Confirmed by DNA
Indices exclude genomic information with the exception of some historical Herd BW values

Photo: Ella Pirie Photography

Dam of Lot 15

Three Generation Pedigree

LIC

Riverina Jerseys Limited
New Zealand

15

AE

Herd Averages as at: 19/06/2026
Ancestry 99% **BW** 227/49 **PW** 252/75

PTPT HERDCODE DRKQ 2 / 40681
LOCATION N075-032-058 / 4
DATE 30/06/2026

MINDA

G3 S✓D✓

Birth Ident: DRKQ-25-266
Breed: **J 16** **Sex: MALE**
Date of Birth: **01/08/2025**

A1A2

BW ($):	**400/21**
Protein BV (kg):	**4/20**
Fat BV (kg):	**28/20**
Milk BV (ltr):	**-304/21**
Liveweight BV (kg):	**-57/25**
Fertility BV (%):	**5.7/16**
Functional Survival BV (%):	**1.1/12**
Somatic Cell BV:	**-0.14/20**
Overall Opinion BV:	**0.02/11**
Udder Overall BV:	**0.34/20**
Dairy Conformation BV:	**0.26/18**
Fat %:	**5.7**
Protein %:	**4.2**

Another LIC contract mating bull who is out of one of my all time favourite cows who's dam is another sister of Castro. We kept his brother to run with the heifers last year.

The information on this report is as recorded on the LIC MINDA database as at date of print, and LIC does not warrant the accuracy of the information provided

TIRONUI NOVAK BATTLECRY

Birth Ident: DFYL-23-153 (324006)
Breed: **PJ J16** G3 S✓D✓

BW ($):	**380/30**
Protein BV (kg):	**1/31**
Fat BV (kg):	**23/31**
Milk BV (ltr):	**-383/33**
Liveweight BV (kg):	**-65/31**
Fertility BV (%):	**3.1/24**
Functional Survival BV:	**0.9/17**
Somatic Cell BV:	**-0.48/30**
Fat %:	**5.7**
Protein %:	**4.2**

RIVERINA TEX CATH

285 VG

Birth Ident: DRKQ-22-65
Breed: **PJ J16** G3 S✓D✓

		PW ($):	**365/80**
BW ($):	**426/53**	Lwt BV (kg):	**-48/69**
Protein BV (kg):	**8/49**	Fertility BV (%):	**8.3/38**
Fat BV (kg):	**32/50**	Func Surv BV (%):	**1.3/31**
Milk BV (ltr):	**-225/53**	SCC BV:	**0.20/48**

Age	Milk (ltr)	Protein (%)	Protein (kg)	Milkfat (%)	Milkfat (kg)	Days	LW
3yr 0m	**4480**	**4.32**	**194**	**5.93**	**266**	**305**	
2yr 0m	**2967**	**4.35**	**129**	**5.79**	**172**	**236**	
Avg	**3723**	**4.33**	**161**	**5.87**	**219**	**271**	**2 Lacts.**

Traits other than production (2024)

AM	ST	MS	OO	S	W	C	RA	RW	L	US	FU	RU	FT	RT	TL	UO	DC
0	0	0	0	4	0	7	5	6	6	6	7	7	5	6	4	7	7

THORNWOOD PROFIT NOVAK

Birth Ident: JTDB-21-300 (322009)
Breed: **PJ J16** G3 S✓D✓

BW ($):	**415/71**	Lwt BV (kg):	**-72/79**
Protein BV (kg):	**4/69**	Fertility BV (%):	**3.9/54**
Fat BV (kg):	**19/71**	Func Surv BV (%):	**2.4/28**
Milk BV (ltr):	**-277/74**	SCC BV:	**-0.45/68**

TIRONUI 21-128-ET

Birth Ident: MRTW-21-128
Breed: **PJ J16** G3 S✓D✓
BW ($): **398/49** PW ($): **630/71**

Age	Milk (ltr)	Protein (%)	Protein (kg)	Milkfat (%)	Milkfat (kg)	Days	LW
4yr 9m	**1652**	**4.00**	**66**	**5.58**	**92**	**54**	
3yr 0m	**4976**	**4.38**	**218**	**5.70**	**284**	**302**	
2yr 1m	**3353**	**4.20**	**141**	**5.38**	**180**	**256 T**	**678**
Avg	**4164**	**4.30**	**179**	**5.57**	**232**	**279**	**2 Lacts.**

CRESCENT WALKER TEX ET

Birth Ident: GFW-19-153 (320519)
Breed: **PJ J16** G3 S✓D✓

BW ($):	**408/90**	Lwt BV (kg):	**-46/94**
Protein BV (kg):	**11/90**	Fertility BV (%):	**5.7/77**
Fat BV (kg):	**34/91**	Func Surv BV (%):	**0.6/63**
Milk BV (ltr):	**-108/92**	SCC BV:	**0.15/89**

RIVERINA HOSS CENTRA ET

Birth Ident: DRKQ-20-15 287 VG
Breed: **PJ J16** G3 S✓D✓
BW ($): **402/59** PW ($): **334/94**

Age	Milk (ltr)	Protein (%)	Protein (kg)	Milkfat (%)	Milkfat (kg)	Days	LW
5yr 0m	**4769**	**4.51**	**215**	**5.60**	**267**	**303**	
4yr 1m	**3511**	**4.46**	**156**	**5.68**	**199**	**217**	
3yr 0m	**4742**	**4.53**	**215**	**5.79**	**275**	**297**	**711**
2yr 0m	**3063**	**4.59**	**141**	**6.17**	**189**	**305**	**509**
Avg	**4021**	**4.52**	**182**	**5.78**	**233**	**281**	**4 Lacts.**

KAIMATARAU LW PROFIT
Birth Ident: BYQM-19-220 (320205)
Breed: **PJ J16** G3 S✓D✓
BW ($): **308/52**

THORNWOOD TRIGGER NOREEN
Birth Ident: JTDB-17-52
Breed: **PJ J16** G3 S✓D✓
BW ($): **441/58** PW ($): **606/87**

5 Lacts. Milk	Protein (%)	Protein (kg)	Milkfat (%)	Milkfat (kg)	Days
4693	**4.48**	**210**	**5.60**	**263**	**283**

CLUAIN GOLDIE JACOB ET
Birth Ident: JBHD-15-1080 (316051)
Breed: **PJ J16** G3 S✓D✓
BW ($): **263/98**

TIRONUI 19-10-ET
Birth Ident: DFYL-19-10
Breed: **PJ J16** G3 S✓D✓
BW ($): **416/67** PW ($): **461/87**

3 Lacts. Milk	Protein (%)	Protein (kg)	Milkfat (%)	Milkfat (kg)	Days
4077	**4.41**	**180**	**6.02**	**245**	**264**

PUKEROA GUN WALKER JG
Birth Ident: HLB-13-50 (314531)
Breed: **PJ J16** G3 S✓D✓
BW ($): **156/98**

CRESCENT KS TRUDY ET
Birth Ident: GFW-15-7
Breed: **PJ J16** G3 S✓D✓
BW ($): **327/64** PW ($): **578/80**

2 Lacts. Milk	Protein (%)	Protein (kg)	Milkfat (%)	Milkfat (kg)	Days
4265	**4.11**	**176**	**5.70**	**243**	**279**

GLENUI DEGREE HOSS ET
Birth Ident: DTJJ-14-1 (315045)
Breed: **PJ J16** G3 S✓D✓
BW ($): **352/99**

RIVERINA INTEGRITY CINDY ET
Birth Ident: DRKQ-16-89
Breed: **PJ J16** G3 S✓D✓
BW ($): **426/70** PW ($): **598/93**

7 Lacts. Milk	Protein (%)	Protein (kg)	Milkfat (%)	Milkfat (kg)	Days
4887	**4.26**	**208**	**5.85**	**286**	**265**

NZAEL

Copyright 2026 LIC. All rights reserved

N = Induced T = At least 1 Abnormal Test in this Lactation
D = Lactation details include at least one derived test

G3 = GeneMark DNA Profiled # = Parentage Uncertain D/S ✓ = Parentage Confirmed by DNA
Indices exclude genomic information with the exception of some historical Herd BW values

Photo: Supplied by Vendor

Riverina Integrity Cindy

Dam of Riverina Castro ET - Pictured at 9yrs old.

Grandam of Lots 14 & 16, Great Grandam of Lots 13 & 15.

Three Generation Pedigree

LIC

Riverina Jerseys Limited
New Zealand

16

AE

Herd Averages as at: 19/06/2026
Ancestry 99% **BW** 227/49 **PW** 252/75

PTPT HERDCODE DRKQ 2 / 40681
LOCATION N075-032-058 / 4
DATE 30/06/2026

MINDA

G3 S✓D✓

Birth Ident: DRKQ-25-252
Breed: **J J16** **Sex: MALE**
Date of Birth: **04/08/2025**

A1A2

BW ($):	**376/36**
Protein BV (kg):	**1/35**
Fat BV (kg):	**25/36**
Milk BV (ltr):	**-474/37**
Liveweight BV (kg):	**-58/41**
Fertility BV (%):	**4.9/28**
Functional Survival BV (%):	**0.7/25**
Somatic Cell BV:	**-0.49/34**
Overall Opinion BV:	**-0.01/27**
Udder Overall BV:	**0.21/36**
Dairy Conformation BV:	**0.22/34**
Fat %:	**5.9**
Protein %:	**4.3**

A brother to the dam of lot 15 by the very well performed Riverina Carrick Brando bull.

The information on this report is as recorded on the LIC MINDA database as at date of print, and LIC does not warrant the accuracy of the information provided

RIVERINA CARRICK BRANDO

Birth Ident: DRKQ-20-364 (321510)
Breed: **PJ J16** G3 S✓D✓

BW ($):	**349/85**
Protein BV (kg):	**-1/84**
Fat BV (kg):	**22/85**
Milk BV (ltr):	**-522/87**
Liveweight BV (kg):	**-79/92**
Fertility BV (%):	**0.5/65**
Functional Survival BV:	**-0.9/57**
Somatic Cell BV:	**-0.75/84**
Fat %:	**5.9**
Protein %:	**4.3**

RIVERINA HOSS CENTRA ET 287 VG

Birth Ident: DRKQ-20-15
Breed: **PJ J16** G3 S✓D✓

		PW ($):	**334/94**
BW ($):	**402/59**	Lwt BV (kg):	**-36/72**
Protein BV (kg):	**3/57**	Fertility BV (%):	**9.4/47**
Fat BV (kg):	**27/58**	Func Surv BV (%):	**2.3/42**
Milk BV (ltr):	**-426/60**	SCC BV:	**-0.23/54**

Age	Milk (ltr)	Protein (%)	Protein (kg)	Milkfat (%)	Milkfat (kg)	Days	LW
5yr 0m	**4769**	**4.51**	**215**	**5.60**	**267**	**303**	
4yr 1m	**3511**	**4.46**	**156**	**5.68**	**199**	**217**	
3yr 0m	**4742**	**4.53**	**215**	**5.79**	**275**	**297**	**711**
2yr 0m	**3063**	**4.59**	**141**	**6.17**	**189**	**305**	**509**
Avg	**4021**	**4.52**	**182**	**5.78**	**233**	**281**	**4 Lacts.**

Traits other than production (2022)

AM	ST	MS	OO	S	W	C	RA	RW	L	US	FU	RU	FT	RT	TL	UO	DC
6	7	8	8	4	4	8	5	7	6	8	8	7	4	5	3	8	9

PUKETAWA KING CARRICK JG

Birth Ident: BHYD-13-60 (314515)
Breed: **PJ J16** G3 S✓D✓

BW ($):	**367/99**	Lwt BV (kg):	**-58/99**
Protein BV (kg):	**-3/99**	Fertility BV (%):	**8.6/99**
Fat BV (kg):	**20/99**	Func Surv BV (%):	**1.4/99**
Milk BV (ltr):	**-603/99**	SCC BV:	**-0.53/99**

RIVERINA CHAMP BREXIT

Birth Ident: DRKQ-18-259 383 GP
Breed: **PJ J16** G3 S✓D✓

BW ($): **225/65** PW ($): **191/92**

Age	Milk (ltr)	Protein (%)	Protein (kg)	Milkfat (%)	Milkfat (kg)	Days	LW
5yr 11m	**2447**	**4.56**	**112**	**6.02**	**147**	**157**	
4yr 11m	**2503**	**4.79**	**120**	**6.25**	**157**	**209**	**303**
4yr 0m	**3172**	**4.80**	**152**	**5.98**	**190**	**256**	**407**
3yr 0m	**2199**	**4.59**	**101**	**6.02**	**132**	**204**	**420**
1yr 10m	**744**	**4.16**	**31**	**5.49**	**41**	**67**	**53**
Avg	**2580**	**4.70**	**121**	**6.07**	**157**	**207**	**4 Lacts.**

GLENUI DEGREE HOSS ET

Birth Ident: DTJJ-14-1 (315045)
Breed: **PJ J16** G3 S✓D✓

BW ($):	**352/99**	Lwt BV (kg):	**-58/99**
Protein BV (kg):	**-7/99**	Fertility BV (%):	**9.4/99**
Fat BV (kg):	**16/99**	Func Surv BV (%):	**2.1/99**
Milk BV (ltr):	**-751/99**	SCC BV:	**-0.54/99**

RIVERINA INTEGRITY CINDY ET

Birth Ident: DRKQ-16-89 2VG2
Breed: **PJ J16** G3 S✓D✓

BW ($): **426/70** PW ($): **598/93**

Age	Milk (ltr)	Protein (%)	Protein (kg)	Milkfat (%)	Milkfat (kg)	Days	LW
9yr 0m	**5660**	**4.27**	**242**	**5.69**	**322**	**302**	
8yr 0m	**4980**	**4.36**	**217**	**6.21**	**309**	**297**	
7yr 0m	**5827**	**4.30**	**251**	**5.83**	**340**	**298**	**802**
6yr 0m	**5229**	**4.23**	**221**	**5.74**	**300**	**286**	**652**
4yr 11m	**5002**	**4.37**	**218**	**5.98**	**299**	**270**	**759**
	Plus 2 unprinted lactations						
Avg	**4887**	**4.26**	**208**	**5.85**	**286**	**265**	**7 Lacts.**

ROMA MURMUR KINGPIN S3J
Birth Ident: BBGX-11-86 (312501)
Breed: **SJ J16** G3 S✓D✓
BW ($): **185/99**

PUKETAWA MAU CORONA
Birth Ident: BHYD-10-53
Breed: **PJ J16** G3 S✓

BW ($): **394/67** PW ($): **707/87**

12 Lacts. Milk	Protein (%)	Protein (kg)	Milkfat (%)	Milkfat (kg)	Days
3345	**4.48**	**150**	**5.67**	**190**	**213**

RIVERINA RONALDO CHAMP
Birth Ident: DRKQ-13-192 (314516)
Breed: **PJ J16** G3 S✓D✓
BW ($): **208/99**

PUKEROA AND BRACECELL ET
Birth Ident: HLB-14-54
Breed: **PJ J16** G3 S✓D✓

BW ($): **264/64** PW ($): **376/88**

6 Lacts. Milk	Protein (%)	Protein (kg)	Milkfat (%)	Milkfat (kg)	Days
3847	**4.52**	**174**	**6.38**	**245**	**254**

ARRIETA NN DEGREE ET
Birth Ident: JYNN-07-21 (308583)
Breed: **PJ J16** G3 S✓D✓
BW ($): **228/99**

GLENUI BOWIES HONEYDEW
Birth Ident: DTJJ-06-23
Breed: **PJ J16** G3 S✓D✓

BW ($): **173/77** PW ($): **597/96**

9 Lacts. Milk	Protein (%)	Protein (kg)	Milkfat (%)	Milkfat (kg)	Days
4544	**4.69**	**213**	**6.61**	**300**	**272**

OKURA LT INTEGRITY
Birth Ident: CFWR-10-114 (311013)
Breed: **PJ J16** G3 S✓D✓
BW ($): **364/99**

RIVERINA JACK CHUCKIE
Birth Ident: DRKQ-10-108
Breed: **PJ J16** G3 S✓D✓

BW ($): **240/73** PW ($): **475/88**

3 Lacts. Milk	Protein (%)	Protein (kg)	Milkfat (%)	Milkfat (kg)	Days
4613	**4.45**	**205**	**6.57**	**303**	**279**

NZAEL

Copyright 2026 LIC. All rights reserved

N = Induced T = At least 1 Abnormal Test in this Lactation
D = Lactation details include at least one derived test

= GeneMark DNA Profiled # = Parentage Uncertain D/S ✓ = Parentage Confirmed by DNA
Indices exclude genomic information with the exception of some historical Herd BW values

Three Generation Pedigree

LIC

Riverina Jerseys Limited
New Zealand

17

AE

Herd Averages as at: 19/06/2026
Ancestry 99% BW 227/49 PW 252/75

PTPT HERDCODE DRKQ 2 / 40681
LOCATION N075-032-058 / 4
DATE 30/06/2026

MINDA

G3 S✓D✓

Birth Ident: DRKQ-25-202
Breed: J J16 **Sex:** MALE
Date of Birth: 15/08/2025

A2A2

BW ($):	374/22
Protein BV (kg):	-2/21
Fat BV (kg):	23/21
Milk BV (ltr):	-507/22
Liveweight BV (kg):	-64/25
Fertility BV (%):	4.5/17
Functional Survival BV (%):	2.0/14
Somatic Cell BV:	-0.30/21
Overall Opinion BV:	0.04/14
Udder Overall BV:	0.69/20
Dairy Conformation BV:	0.25/19
Fat %:	5.9
Protein %:	4.2

An LIC contract mating, this time from a very tidy cow we purchased with an udder BV over 1.0.

The information on this report is as recorded on the LIC MINDA database as at date of print, and LIC does not warrant the accuracy of the information provided

TIRONUI NOVAK BATTLECRY

Birth Ident: DFYL-23-153 (324006)
Breed: PJ J16 G3 S✓D✓

BW ($):	380/30
Protein BV (kg):	1/31
Fat BV (kg):	23/31
Milk BV (ltr):	-383/33
Liveweight BV (kg):	-65/31
Fertility BV (%):	3.1/24
Functional Survival BV:	0.9/17
Somatic Cell BV:	-0.48/30
Fat %:	5.7
Protein %:	4.2

CAWDOR V KIT S3J 286 VG

Birth Ident: GFNM-22-104
Breed: SJ J16 G3 S✓D✓

		PW ($):	316/80
BW ($):	360/55	Lwt BV (kg):	-62/70
Protein BV (kg):	-5/52	Fertility BV (%):	6.0/42
Fat BV (kg):	22/52	Func Surv BV (%):	3.0/39
Milk BV (ltr):	-631/53	SCC BV:	-0.12/50

Age	Milk (ltr)	Protein (%)	(kg)	Milkfat (%)	(kg)	Days	LW
2yr 11m	3684	4.54	167	6.15	227	292	
1yr 11m	2475	4.82	119	7.17	177	247	
Avg	3079	4.65	143	6.56	202	270	2 Lacts.

Traits other than production (2024)

AM	ST	MS	OO	S	W	C	RA	RW	L	US	FU	RU	FT	RT	TL	UO	DC
9	7	7	7	5	0	8	5	5	5	8	7	8	5	7	4	8	8

THORNWOOD PROFIT NOVAK

Birth Ident: JTDB-21-300 (322009)
Breed: PJ J16 G3 S✓D✓

BW ($):	415/71	Lwt BV (kg):	-72/79
Protein BV (kg):	4/69	Fertility BV (%):	3.9/54
Fat BV (kg):	19/71	Func Surv BV (%):	2.4/28
Milk BV (ltr):	-277/74	SCC BV:	-0.45/68

TIRONUI 21-128-ET

Birth Ident: MRTW-21-128
Breed: PJ J16 G3 S✓D✓
BW ($): 398/49 PW ($): 630/71

Age	Milk (ltr)	Protein (%)	(kg)	Milkfat (%)	(kg)	Days	LW
4yr 9m	1652	4.00	66	5.58	92	54	
3yr 0m	4976	4.38	218	5.70	284	302	
2yr 1m	3353	4.20	141	5.38	180	256 T	678
Avg	4164	4.30	179	5.57	232	279	2 Lacts.

MCCALLUM BERN VERACITY S3J

Birth Ident: FMMN-17-7 (318036)
Breed: SJ J16 G3 S✓D✓

BW ($):	324/98	Lwt BV (kg):	-59/98
Protein BV (kg):	-14/99	Fertility BV (%):	8.7/99
Fat BV (kg):	21/99	Func Surv BV (%):	3.3/95
Milk BV (ltr):	-947/99	SCC BV:	-0.17/99

CAWDOR RRC KITTEN S2J

Birth Ident: GFNM-19-163 286 VG
Breed: SJ J16 G3 S✓
BW ($): 363/60 PW ($): 580/95

Age	Milk (ltr)	Protein (%)	(kg)	Milkfat (%)	(kg)	Days	LW
5yr 11m	5316	4.59	244	6.67	355	265	
4yr 11m	4752	4.62	220	6.50	309	268	
3yr 11m	4674	4.54	212	6.29	294	277 T	727
2yr 11m	4330	4.43	192	6.49	281	256	654
1yr 11m	3092	4.51	139	6.31	195	263	424
Avg	4433	4.54	201	6.47	287	266	5 Lacts.

KAIMATARAU LW PROFIT
Birth Ident: BYQM-19-220 (320205)
Breed: PJ J16 G3 S✓D✓
BW ($): 308/52

THORNWOOD TRIGGER NOREEN
Birth Ident: JTDB-17-52
Breed: PJ J16 G3 S✓D✓
BW ($): 441/58 PW ($): 606/87

5 Lacts.	Protein		Milkfat		
Milk	(%)	(kg)	(%)	(kg)	Days
4693	4.48	210	5.60	263	283

CLUAIN GOLDIE JACOB ET
Birth Ident: JBHD-15-1080 (316051)
Breed: PJ J16 G3 S✓D✓
BW ($): 263/98

TIRONUI 19-10-ET
Birth Ident: DFYL-19-10
Breed: PJ J16 G3 S✓D✓
BW ($): 416/67 PW ($): 461/87

3 Lacts.	Protein		Milkfat		
Milk	(%)	(kg)	(%)	(kg)	Days
4077	4.41	180	6.02	245	264

BONACORD AND BERNARD S2J
Birth Ident: BVLH-14-220 (315059)
Breed: SJ J16 G3 S✓D✓
BW ($): 230/98

MCCALLUM LT 15-15 S3J
Birth Ident: FMMN-15-15
Breed: SJ J16 G3 S✓D✓
BW ($): 335/59 PW ($): 420/85

6 Lacts.	Protein		Milkfat		
Milk	(%)	(kg)	(%)	(kg)	Days
3741	4.80	180	6.46	242	231

RIVERINA RONALDO CHAMP
Birth Ident: DRKQ-13-192 (314516)
Breed: PJ J16 G3 S✓D✓
BW ($): 208/99

CAWDOR SS KITTY S1J
Birth Ident: GFNM-17-133
Breed: SJ J15F01
BW ($): 379/63 PW ($): 454/96

7 Lacts.	Protein		Milkfat		
Milk	(%)	(kg)	(%)	(kg)	Days
4042	4.67	189	6.14	248	249

Copyright 2026 LIC. All rights reserved

N = Induced T = At least 1 Abnormal Test in this Lactation
D = Lactation details include at least one derived test

= GeneMark DNA Profiled # = Parentage Uncertain D/S ✓ = Parentage Confirmed by DNA
Indices exclude genomic information with the exception of some historical Herd BW values

Three Generation Pedigree

LIC

Riverina Jerseys Limited
New Zealand

18

AE

Herd Averages as at: 19/06/2026
Ancestry 99% BW 227/49 PW 252/75

PTPT HERDCODE DRKQ 2 / 40681
LOCATION N075-032-058 / 4
DATE 30/06/2026

MINDA

G3 S✓D✓

Birth Ident: DRKQ-25-261
Breed: J J16 **Sex:** MALE
Date of Birth: 01/08/2025

A2A2

BW ($):	355/22
Protein BV (kg):	-3/21
Fat BV (kg):	24/21
Milk BV (ltr):	-579/22
Liveweight BV (kg):	-51/26
Fertility BV (%):	5.8/17
Functional Survival BV (%):	1.4/14
Somatic Cell BV:	-0.36/21
Overall Opinion BV:	0.11/14
Udder Overall BV:	0.12/22
Dairy Conformation BV:	0.26/20
Fat %:	6.0
Protein %:	4.3

Another LIC contract mating bull. Comes from the same Noakes family as lot 8.

The information on this report is as recorded on the LIC MINDA database as at date of print, and LIC does not warrant the accuracy of the information provided

ROCKLAND PLUTO COLSON-ET

Birth Ident: QPPC-23-108 (324014)
Breed: PJ J16 G3 S✓D✓

BW ($):	421/33
Protein BV (kg):	-2/34
Fat BV (kg):	30/34
Milk BV (ltr):	-617/35
Liveweight BV (kg):	-63/33
Fertility BV (%):	5.1/26
Functional Survival BV:	1.1/21
Somatic Cell BV:	-0.49/33
Fat %:	6.2
Protein %:	4.3

RIVERINA TAONUI ROSINA 384 GP

Birth Ident: DRKQ-22-115
Breed: PJ J16 G3 S✓D✓

		PW ($):	198/80
BW ($):	288/55	Lwt BV (kg):	-40/70
Protein BV (kg):	-4/50	Fertility BV (%):	6.5/41
Fat BV (kg):	17/51	Func Surv BV (%):	1.7/33
Milk BV (ltr):	-542/54	SCC BV:	-0.23/50

Age	Milk (ltr)	Protein (%)	(kg)	Milkfat (%)	(kg)	Days	LW
2yr 11m	3722	4.54	169	6.12	228	305	
1yr 11m	2377	4.27	101	6.39	152	233	
Avg	3050	4.43	135	6.22	190	269	2 Lacts.

Traits other than production (2024)

AM	ST	MS	OO	S	W	C	RA	RW	L	US	FU	RU	FT	RT	TL	UO	DC
0	0	0	0	4	0	8	5	6	6	6	6	8	4	5	5	6	8

KAIMATARAU MAGNIFY PLUTO

Birth Ident: BYQM-21-153 (322020)
Breed: PJ J16 G3 S✓D✓

BW ($):	400/81	Lwt BV (kg):	-91/86
Protein BV (kg):	-6/79	Fertility BV (%):	4.2/67
Fat BV (kg):	25/80	Func Surv BV (%):	-1.2/44
Milk BV (ltr):	-475/83	SCC BV:	-0.64/78

PAYNES BERKLY CLARE-ET

Birth Ident: BGKN-21-377
Breed: PJ J16 G3 S✓D✓
BW ($): 540/51 PW ($): 539/79

Age	Milk (ltr)	Protein (%)	(kg)	Milkfat (%)	(kg)	Days	LW
4yr 6m	821	4.15	34	6.44	53	43	
2yr 10m	3763	4.86	183	6.45	243	305	
1yr 10m	2979	4.85	144	6.48	193	280	481
Avg	3371	4.85	164	6.46	218	293	2 Lacts.

THORNWOOD PKC TAONUI ET

Birth Ident: JTDB-20-300 (321048)
Breed: PJ J16 G3 S✓D✓

BW ($):	265/94	Lwt BV (kg):	-33/96
Protein BV (kg):	-5/94	Fertility BV (%):	5.3/89
Fat BV (kg):	12/94	Func Surv BV (%):	2.6/67
Milk BV (ltr):	-555/95	SCC BV:	-0.30/94

RIVERINA SUPER ROSETTE ET

Birth Ident: DRKQ-19-25 384 GP
Breed: PJ J16 G3 S✓D✓
BW ($): 345/64 PW ($): 171/88

Age	Milk (ltr)	Protein (%)	(kg)	Milkfat (%)	(kg)	Days	LW
4yr 0m	3763	4.58	172	6.25	235	301	169
3yr 0m	3850	4.57	176	6.28	242	295	452
2yr 0m	2652	4.08	108	6.12	162	254	415
		Plus 1 unprinted lactations					
Avg	3422	4.45	152	6.23	213	283	3 Lacts.

CHARLTONS MISTY MAGNIFY
Birth Ident: FQCB-19-197 (320027)
Breed: PJ J16 G3 S✓D✓
BW ($): 334/98

KAIMATARAU ZELLO PIXIE
Birth Ident: BYQM-13-120
Breed: PJ J16 G3 S✓D✓
BW ($): 286/67 PW ($): 513/87

5 Lacts.	Protein		Milkfat		
Milk	(%)	(kg)	(%)	(kg)	Days
5126	4.31	221	6.86	352	294

ROCKLAND LQ BERKLY
Birth Ident: QPPC-19-251 (320029)
Breed: PJ J16 G3 S✓D✓
BW ($): 501/98

PAYNES 19-23 ET
Birth Ident: BGKN-19-23
Breed: PJ J16 G3 S✓D✓
BW ($): 526/70 PW ($): 699/93

3 Lacts.	Protein		Milkfat		
Milk	(%)	(kg)	(%)	(kg)	Days
5259	4.42	232	6.56	345	281

PUKETAWA KING CONNACHT JG
Birth Ident: BHYD-14-60 (315503)
Breed: PJ J16 G3 S✓D✓
BW ($): 295/99

THORNWOOD GOLDIES TRIX
Birth Ident: JTDB-16-4
Breed: PJ J16 G3 S✓D✓
BW ($): 298/79 PW ($): 619/91

8 Lacts.	Protein		Milkfat		
Milk	(%)	(kg)	(%)	(kg)	Days
5129	4.35	223	5.77	296	284

PUKETAWA AD SUPERSTITION
Birth Ident: BHYD-09-81 (310507)
Breed: PJ J16 G3 S✓D✓
BW ($): 325/99

RIVERINA LT QUIN S3J
Birth Ident: CCCK-14-65
Breed: SJ J16 G3 S✓D✓
BW ($): 249/73 PW ($): 370/90

5 Lacts.	Protein		Milkfat		
Milk	(%)	(kg)	(%)	(kg)	Days
3530	4.16	147	6.06	214	208

Copyright 2026 LIC. All rights reserved

N = Induced T = At least 1 Abnormal Test in this Lactation
D = Lactation details include at least one derived test

= GeneMark DNA Profiled # = Parentage Uncertain D/S ✓ = Parentage Confirmed by DNA
Indices exclude genomic information with the exception of some historical Herd BW values

Three Generation Pedigree

LIC

Riverina Jerseys Limited
New Zealand

19 AE

Herd Averages as at: 19/06/2026
Ancestry 99% **BW** 227/49 **PW** 252/75

PTPT HERDCODE DRKQ 2 / 40681
LOCATION N075-032-058 / 4
DATE 30/06/2026

MINDA

Birth Ident: DRKQ-25-222 G3 S✓D✓
Breed: **J J16** **Sex: MALE**
Date of Birth: **09/08/2025**

A2A2

BW ($):	243/38
Protein BV (kg):	-4/37
Fat BV (kg):	32/38
Milk BV (ltr):	-436/43
Liveweight BV (kg):	-11/40
Fertility BV (%):	2.7/34
Functional Survival BV (%):	1.9/23
Somatic Cell BV:	0.04/42
Overall Opinion BV:	-0.05/17
Udder Overall BV:	0.67/38
Dairy Conformation BV:	-0.11/30
Fat %:	6.0
Protein %:	4.1

Out of a first crop Castro daughter by the very successful overseas sire Stoney.

The information on this report is as recorded on the LIC MINDA database as at date of print, and LIC does not warrant the accuracy of the information provided

JX SPRING CREEK STONEY {3}-ET
Overseas HB No: 003011730374/USA (320722)
Breed: **J J16** G3

BW ($):	74/95
Protein BV (kg):	-11/98
Fat BV (kg):	30/98
Milk BV (ltr):	-562/99
Liveweight BV (kg):	14/92
Fertility BV (%):	-1.6/95
Functional Survival BV:	2.2/56
Somatic Cell BV:	0.22/98
Fat %:	6.2
Protein %:	4.1

RIVERINA CASTRO GRAD — 285 VG
Birth Ident: DRKQ-22-81
Breed: **PJ J16** G3 S✓D✓

		PW ($):	480/80
BW ($):	409/50	Lwt BV (kg):	-36/68
Protein BV (kg):	3/45	Fertility BV (%):	6.9/35
Fat BV (kg):	34/46	Func Surv BV (%):	1.5/27
Milk BV (ltr):	-310/50	SCC BV:	-0.13/45

Age	Milk (ltr)	Protein (%)	(kg)	Milkfat (%)	(kg)	Days	LW
3yr 0m	4523	4.26	193	6.01	272	298	
1yr 11m	3097	4.30	133	6.26	194	241	
Avg	3810	4.28	163	6.11	233	270	2 Lacts.

Traits other than production (2024)

AM	ST	MS	OO	S	W	C	RA	RW	L	US	FU	RU	FT	RT	TL	UO	DC
0	0	0	0	4	0	7	4	7	5	8	7	8	5	7	4	8	7

JX FARIA BROTHERS MARLO {2}
Overseas HB No: 003011610022/USA
Breed: **J J16**

BW ($):	63/61	Lwt BV (kg):	-34/39
Protein BV (kg):	-11/69	Fertility BV (%):	-1.4/65
Fat BV (kg):	11/71	Func Surv BV (%):	0.8/50
Milk BV (ltr):	-352/74	SCC BV:	0.13/71

SPRING-CREEK ALLSTAR SPIRT
Overseas HB No: 000067124535/USA
Breed: **J J16**
BW ($): **-91/46** PW ($): **2/18**

Age	Milk (ltr)	Protein (%)	(kg)	Milkfat (%)	(kg)	Days	LW

RIVERINA CASTRO ET
Birth Ident: DRKQ-20-386 (321951)
Breed: **PJ J16** G3 S✓D✓

BW ($):	517/78	Lwt BV (kg):	-28/78
Protein BV (kg):	9/79	Fertility BV (%):	6.2/71
Fat BV (kg):	45/79	Func Surv BV (%):	1.7/47
Milk BV (ltr):	-280/82	SCC BV:	-0.64/77

RIVERINA CHILLI GLOW — 286 VG
Birth Ident: DRKQ-20-184
Breed: **PJ J16** G3 S✓D✓
BW ($): **235/51** PW ($): **109/79**

Age	Milk (ltr)	Protein (%)	(kg)	Milkfat (%)	(kg)	Days	LW
3yr 1m	2288	4.37	100	6.02	138	194	209
1yr 11m	2383	4.39	105	6.28	150	302	188
		Plus 1 unprinted lactations					
Avg	2336	4.38	102	6.15	144	248	2 Lacts.

CAL-MART RENEGADE HILARIO ET
Overseas HB No: 000117542312/USA
Breed: **J J16** BW ($): **-20/62**

FARIA BROTHERS ACTION DEAN SMI
Overseas HB No: 003001860402/USA
Breed: **J J16**
BW ($): **-46/55** PW ($): **-43/18**

Milk	Protein (%)	(kg)	Milkfat (%)	(kg)	Days

SUNSET CANYON ALLSTAR
Overseas HB No: 000114581918/USA (310716)
Breed: **PJ J16** G3 S✓ BW ($): **-58/82**

SPRING CREEK IMPULS
Overseas HB No: 000067070457/USA
Breed: **J J16**
BW ($): **-209/41** PW ($): **-126/14**

Milk	Protein (%)	(kg)	Milkfat (%)	(kg)	Days

CRESCENT EXCELL BRAXTON
Birth Ident: GFW-13-116 (314555)
Breed: **PJ J16** G3 S✓D✓ BW ($): **246/90**

RIVERINA INTEGRITY CINDY ET
Birth Ident: DRKQ-16-89
Breed: **PJ J16** G3 S✓D✓
BW ($): **426/70** PW ($): **598/93**

7 Lacts. Milk	Protein (%)	(kg)	Milkfat (%)	(kg)	Days
4887	4.26	208	5.85	286	265

LYNRICH CONRAD CHILI S3J
Birth Ident: FMHM-18-250
Breed: **SJ J16** G3 S✓D✓ BW ($): **263/62**

RIVERINA BERN GINA
Birth Ident: DRKQ-18-231
Breed: **PJ J16** G3 S✓
BW ($): **191/59** PW ($): **312/94**

5 Lacts. Milk	Protein (%)	(kg)	Milkfat (%)	(kg)	Days
3722	4.13	154	5.75	214	277

NZAEL

Copyright 2026 LIC. All rights reserved

N = Induced T = At least 1 Abnormal Test in this Lactation
D = Lactation details include at least one derived test

= GeneMark DNA Profiled # = Parentage Uncertain D/S ✓ = Parentage Confirmed by DNA
Indices exclude genomic information with the exception of some historical Herd BW values

Three Generation Pedigree

LIC

Riverina Jerseys Limited
New Zealand

20 AE

Herd Averages as at: 19/06/2026
Ancestry 99% **BW** 227/49 **PW** 252/75

PTPT HERDCODE DRKQ 2 / 40681
LOCATION N075-032-058 / 4
DATE 30/06/2026

MINDA

Birth Ident: DRKQ-25-234 G3 S✓D✓
Breed: **J J16** **Sex: MALE**
Date of Birth: **07/08/2025**

A2A2

BW ($):	158/20
Protein BV (kg):	-10/22
Fat BV (kg):	12/22
Milk BV (ltr):	-562/25
Liveweight BV (kg):	-41/13
Fertility BV (%):	3.4/18
Functional Survival BV (%):	0.7/14
Somatic Cell BV:	0.04/23
Overall Opinion BV:	-0.04/12
Udder Overall BV:	0.52/21
Dairy Conformation BV:	-0.13/17
Fat %:	5.7
Protein %:	4.1

Another bull by a very good overseas sire out of a powerful and well-known Thornlea cow family.

The information on this report is as recorded on the LIC MINDA database as at date of print, and LIC does not warrant the accuracy of the information provided

JX VALSIGNA STONEY DYNASTAR 4
Overseas HB No: 003247390868/USA (324701)
Breed: **J J16** G3

BW ($):	35/31
Protein BV (kg):	-15/33
Fat BV (kg):	9/33
Milk BV (ltr):	-633/40
Liveweight BV (kg):	-27/24
Fertility BV (%):	-0.4/31
Functional Survival BV:	0.8/20
Somatic Cell BV:	0.03/39
Fat %:	5.7
Protein %:	4

RIVERINA S V KATE — 285 VG
Birth Ident: DRKQ-18-8
Breed: **PJ J16** G3 S✓

		PW ($):	391/85
BW ($):	274/47	Lwt BV (kg):	-54/28
Protein BV (kg):	-4/52	Fertility BV (%):	7.2/42
Fat BV (kg):	14/53	Func Surv BV (%):	0.6/36
Milk BV (ltr):	-490/56	SCC BV:	0.05/48

Age	Milk (ltr)	Protein (%)	(kg)	Milkfat (%)	(kg)	Days	LW
7yr 1m	4883	4.46	218	5.61	274	300	
6yr 2m	4111	4.44	183	5.71	235	261	
5yr 0m	5089	4.52	230	5.85	298	298	622
3yr 0m	3994	4.58	183	5.45	217	272	521
2yr 0m	3070	4.55	140	6.21	191	284	322
Avg	4230	4.50	191	5.74	243	283	5 Lacts.

Traits other than production (2020)

AM	ST	MS	OO	S	W	C	RA	RW	L	US	FU	RU	FT	RT	TL	UO	DC
7	8	9	8	4	4	7	5	5	7	7	7	7	5	6	5	7	8

JX SPRING CREEK STONEY {3}-ET
Overseas HB No: 003011730374/USA (320722)
Breed: **J J16** G3

BW ($):	74/95	Lwt BV (kg):	14/92
Protein BV (kg):	-11/98	Fertility BV (%):	-1.6/95
Fat BV (kg):	30/98	Func Surv BV (%):	2.2/56
Milk BV (ltr):	-562/99	SCC BV:	0.22/98

VALSIGNA THRASHER 39869-ET
Overseas HB No: 003218455684/USA
Breed: **J J16**
BW ($): **70/24** PW ($): **96/6**

Age	Milk (ltr)	Protein (%)	(kg)	Milkfat (%)	(kg)	Days	LW

POSTERITY SUPERVISION (TW)
Birth Ident: JQG-16-59 (317804)
Breed: **PJ J16** G3 S✓D✓

BW ($):	226/88	Lwt BV (kg):	-45/82
Protein BV (kg):	-10/92	Fertility BV (%):	3.6/86
Fat BV (kg):	12/92	Func Surv BV (%):	1.9/68
Milk BV (ltr):	-695/93	SCC BV:	-0.32/90

THORNLEA MANZ KATIE — 1EX2
Birth Ident: LTXM-14-77
Breed: **PJ J16**
BW ($): **198/51** PW ($): **144/86**

Age	Milk (ltr)	Protein (%)	(kg)	Milkfat (%)	(kg)	Days	LW
6yr 0m	4146	4.18	173	4.78	198	272	72
4yr 11m	3730	4.07	152	5.25	196	197	178
3yr 11m	3716	4.32	160	5.56	207	200	206
3yr 0m	4105	4.08	168	5.51	226	270	229
1yr 11m	2969	4.18	124	5.69	169	262	98
Avg	3733	4.17	156	5.34	199	240	5 Lacts.

JX FARIA BROTHERS MARLO {2}
Overseas HB No: 003011610022/USA
Breed: **J J16** BW ($): **63/61**

SPRING-CREEK ALLSTAR SPIRT
Overseas HB No: 000067124535/USA
Breed: **J J16**
BW ($): **-91/46** PW ($): **2/18**

Milk	Protein (%)	(kg)	Milkfat (%)	(kg)	Days

JX CDF JLS PILGRIM THRASHER
Overseas HB No: 003006436075/USA (323762)
Breed: **J J16** G3 BW ($): **144/52**

VALSIGNA STEVE 30482
Overseas HB No: 003139812442/USA
Breed: **J J16**
BW ($): **-6/29** PW ($): **50/6**

Milk	Protein (%)	(kg)	Milkfat (%)	(kg)	Days

PUKETAWA AD SUPERSTITION
Birth Ident: BHYD-09-81 (310507)
Breed: **PJ J16** G3 S✓D✓ BW ($): **325/99**

POSTERITY DEGREE CHEREE
Birth Ident: JQG-13-57
Breed: **PJ J16** G3 S✓
BW ($): **225/65** PW ($): **365/87**

5 Lacts. Milk	Protein (%)	(kg)	Milkfat (%)	(kg)	Days
4071	4.16	169	6.27	255	225

PUKEROA TGM MANZELLO
Birth Ident: HLB-07-58 (308533)
Breed: **PJ J16** G3 S✓D✓ BW ($): **236/99**

THORNLEA MOJO KATIE
Birth Ident: LTXM-11-85
Breed: **PJ J16**
BW ($): **73/43** PW ($): **-70/69**

2 Lacts. Milk	Protein (%)	(kg)	Milkfat (%)	(kg)	Days
3417	3.93	134	5.04	172	218

NZAEL

Copyright 2026 LIC. All rights reserved

N = Induced T = At least 1 Abnormal Test in this Lactation
D = Lactation details include at least one derived test

= GeneMark DNA Profiled # = Parentage Uncertain D/S ✓ = Parentage Confirmed by DNA
Indices exclude genomic information with the exception of some historical Herd BW values

Three Generation Pedigree

LIC

Riverina Jerseys Limited
New Zealand

21

AE

Herd Averages as at: 19/06/2026
Ancestry 99% **BW** 227/49 **PW** 252/75

PTPT HERDCODE DRKQ 2 / 40681
LOCATION N075-032-058 / 4
DATE 30/06/2026

MINDA

G3 S✓D✓
Birth Ident: DRKQ-25-209
Breed: **J 16** **Sex: MALE**
Date of Birth: **12/08/2025**

A2A2

BW ($):	**386/20**
Protein BV (kg):	**-1/21**
Fat BV (kg):	**28/21**
Milk BV (ltr):	**-469/22**
Liveweight BV (kg):	**-46/17**
Fertility BV (%):	**5.7/18**
Functional Survival BV (%):	**1.3/14**
Somatic Cell BV:	**-0.36/21**
Overall Opinion BV:	**0.28/16**
Udder Overall BV:	**0.54/22**
Dairy Conformation BV:	**0.14/21**
Fat %:	**6.0**
Protein %:	**4.2**

A Junior son out of another very nice Castro daughter.

The information on this report is as recorded on the LIC MINDA database as at date of print, and LIC does not warrant the accuracy of the information provided

RIVERINA JUNIOR-ET
Birth Ident: DRKQ-23-386
Breed: **PJ 16** G3 S✓D✓

BW ($):	**392/40**		
Protein BV (kg):	**0/41**		
Fat BV (kg):	**25/41**		
Milk BV (ltr):	**-428/42**		
Liveweight BV (kg):	**-54/39**		
Fertility BV (%):	**7.1/37**		
Functional Survival BV:	**1.6/33**		
Somatic Cell BV:	**-0.08/41**		
Fat %:	**5.8**		
Protein %:	**4.2**		

RIVERINA CASTRO KISS — 383 GP
Birth Ident: DRKQ-23-30
Breed: **PJ 16** G3 S✓

		PW ($):	**315/53**
BW ($):	**378/39**	Lwt BV (kg):	**-39/28**
Protein BV (kg):	**-2/42**	Fertility BV (%):	**4.3/34**
Fat BV (kg):	**31/43**	Func Surv BV (%):	**1.0/24**
Milk BV (ltr):	**-510/46**	SCC BV:	**-0.63/40**

Age	Milk (ltr)	Protein (%)	(kg)	Milkfat (%)	(kg)	Days	LW
2yr 0m	**2669**	**4.39**	**117**	**6.62**	**177**	**233**	**T**
Avg	**2669**	**4.39**	**117**	**6.62**	**177**	**233**	**1 Lacts.**

Traits other than production (2025)

AM	ST	MS	OO	S	W	C	RA	RW	L	US	FU	RU	FT	RT	TL	UO	DC
7	8	7	8	3	0	6	5	4	6	7	6	7	5	6	5	7	6

GLANTON SS BASTILLE S3J
Birth Ident: BHDQ-16-83 (317001)
Breed: **SJ 16** G3 S✓D✓

BW ($):	**511/93**	Lwt BV (kg):	**-40/91**
Protein BV (kg):	**11/95**	Fertility BV (%):	**5.8/90**
Fat BV (kg):	**40/95**	Func Surv BV (%):	**1.6/79**
Milk BV (ltr):	**-145/96**	SCC BV:	**-0.40/94**

RIVERINA TERRIFIC JOSE ET (TW)
Birth Ident: DRKQ-14-8 1EX2
Breed: **PJ 16** G3 S✓D✓
BW ($): **271/67** PW ($): **399/88**

Age	Milk (ltr)	Protein (%)	(kg)	Milkfat (%)	(kg)	Days	LW
7yr 0m	**4000**	**4.47**	**179**	**5.55**	**222**	**254**	**432**
6yr 0m	**4478**	**4.43**	**198**	**6.20**	**278**	**267**	**455**
5yr 0m	**3667**	**4.38**	**161**	**5.69**	**209**	**180**	**430**
4yr 0m	**4414**	**4.14**	**183**	**5.59**	**247**	**200**	**415**
2yr 0m	**3548**	**4.16**	**148**	**5.86**	**208**	**267**	**349**
Avg	**4022**	**4.32**	**174**	**5.78**	**233**	**234**	**5 Lacts.**

RIVERINA CASTRO ET
Birth Ident: DRKQ-20-386 (321951)
Breed: **PJ 16** G3 S✓D✓

BW ($):	**517/78**	Lwt BV (kg):	**-28/78**
Protein BV (kg):	**9/79**	Fertility BV (%):	**6.2/71**
Fat BV (kg):	**45/79**	Func Surv BV (%):	**1.7/47**
Milk BV (ltr):	**-280/82**	SCC BV:	**-0.64/77**

RIVERINA LD KEES
Birth Ident: DRKQ-21-257 285 VG
Breed: **PJ 16** G3 S✓
BW ($): **256/49** PW ($): **376/79**

Age	Milk (ltr)	Protein (%)	(kg)	Milkfat (%)	(kg)	Days	LW
4yr 0m	**3607**	**4.10**	**148**	**6.25**	**226**	**251**	
2yr 11m	**3797**	**4.41**	**168**	**6.94**	**263**	**299**	
1yr 10m	**2538**	**4.44**	**113**	**6.75**	**171**	**252**	**376**
Avg	**3314**	**4.31**	**143**	**6.64**	**220**	**267**	**3 Lacts.**

STRATFORD WTH STRIDER S2J
Birth Ident: BLYY-09-47 (310026)
Breed: **SJ 16** G3 S✓D✓
BW ($): **253/99**

GLANTON DEGREES BRANKA ET
Birth Ident: BHDQ-13-60
Breed: **PJ 16** G3 S✓D✓
BW ($): **354/69** PW ($): **523/72**

2 Lacts.	Protein		Milkfat		
Milk	(%)	(kg)	(%)	(kg)	Days
4151	**4.38**	**182**	**6.08**	**252**	**239**

LYNBROOK TERRIFIC ET S3J
Birth Ident: DQBT-08-38 (309084)
Breed: **SJ 16** G3 S✓D✓
BW ($): **251/99**

RIVERINA MAUNGA JOSIE
Birth Ident: DRKQ-04-48
Breed: **PJ 16** G3 S✓D✓
BW ($): **232/78** PW ($): **483/94**

6 Lacts.	Protein		Milkfat		
Milk	(%)	(kg)	(%)	(kg)	Days
4315	**4.68**	**202**	**6.83**	**295**	**262**

CRESCENT EXCELL BRAXTON
Birth Ident: GFW-13-116 (314555)
Breed: **PJ 16** G3 S✓D✓
BW ($): **246/90**

RIVERINA INTEGRITY CINDY ET
Birth Ident: DRKQ-16-89
Breed: **PJ 16** G3 S✓D✓
BW ($): **426/70** PW ($): **598/93**

7 Lacts.	Protein		Milkfat		
Milk	(%)	(kg)	(%)	(kg)	Days
4887	**4.26**	**208**	**5.85**	**286**	**265**

CRESCENT LEO DOMINATOR
Birth Ident: GFW-16-111 (317809)
Breed: **PJ 16** G3 S✓D✓
BW ($): **315/96**

RIVERINA SPEED KACEE
Birth Ident: CCCK-14-39
Breed: **PJ 16**
BW ($): **157/55** PW ($): **7/88**

7 Lacts.	Protein		Milkfat		
Milk	(%)	(kg)	(%)	(kg)	Days
3236	**4.24**	**137**	**6.12**	**198**	**239**

NZAEL

Copyright 2026 LIC. All rights reserved

N = Induced T = At least 1 Abnormal Test in this Lactation
D = Lactation details include at least one derived test

= GeneMark DNA Profiled # = Parentage Uncertain D/S ✓ = Parentage Confirmed by DNA
Indices exclude genomic information with the exception of some historical Herd BW values

Three Generation Pedigree

LIC

Riverina Jerseys Limited
New Zealand

22

AE

Herd Averages as at: 19/06/2026
Ancestry 99% **BW** 227/49 **PW** 252/75

PTPT HERDCODE DRKQ 2 / 40681
LOCATION N075-032-058 / 4
DATE 30/06/2026

MINDA

G3 S✓D✓
Birth Ident: DRKQ-25-305
Breed: **J 16** **Sex: MALE**
Date of Birth: **25/07/2025**

A2A2

BW ($):	**377/32**
Protein BV (kg):	**6/41**
Fat BV (kg):	**23/37**
Milk BV (ltr):	**-214/38**
Liveweight BV (kg):	**-60/15**
Fertility BV (%):	**5.1/34**
Functional Survival BV (%):	**0.6/17**
Somatic Cell BV:	**-0.26/40**
Overall Opinion BV:	**0.02/13**
Udder Overall BV:	**0.70/28**
Dairy Conformation BV:	**-0.36/23**
Fat %:	**5.5**
Protein %:	**4.1**

First of the Pines sons, unsure why none of these bulls were picked by AB companies, are an excellent group of bulls. Dam is a tall heifer with a perfect udder.

The information on this report is as recorded on the LIC MINDA database as at date of print, and LIC does not warrant the accuracy of the information provided

JX AHLEM FRISCO PINE {6}-ET
Overseas HB No: 000067823956/USA (319736)
Breed: **J 16** G3

BW ($):	**360/75**		
Protein BV (kg):	**11/93**		
Fat BV (kg):	**22/93**		
Milk BV (ltr):	**60/94**		
Liveweight BV (kg):	**-69/30**		
Fertility BV (%):	**3.1/83**		
Functional Survival BV:	**-0.1/40**		
Somatic Cell BV:	**0.08/92**		
Fat %:	**5.2**		
Protein %:	**4**		

RIVERINA CASTRO IDDY — 384 GP
Birth Ident: DRKQ-23-48
Breed: **PJ 16** G3 S✓

		PW ($):	**274/56**
BW ($):	**389/40**	Lwt BV (kg):	**-50/30**
Protein BV (kg):	**0/42**	Fertility BV (%):	**7.0/33**
Fat BV (kg):	**23/43**	Func Surv BV (%):	**1.3/24**
Milk BV (ltr):	**-488/46**	SCC BV:	**-0.61/41**

Age	Milk (ltr)	Protein (%)	(kg)	Milkfat (%)	(kg)	Days	LW
2yr 0m	**2844**	**4.54**	**129**	**5.79**	**165**	**251**	
Avg	**2844**	**4.54**	**129**	**5.79**	**165**	**251**	**1 Lacts.**

Traits other than production (2025)

AM	ST	MS	OO	S	W	C	RA	RW	L	US	FU	RU	FT	RT	TL	UO	DC
8	9	9	9	4	0	7	7	5	6	7	8	7	5	5	3	7	7

JX AHLEM FRISCO {5}
Overseas HB No: 000074067720/USA
Breed: **J 16**

BW ($):	**120/49**	Lwt BV (kg):	**-63/17**
Protein BV (kg):	**2/59**	Fertility BV (%):	**-3.0/53**
Fat BV (kg):	**0/62**	Func Surv BV (%):	**-2.2/41**
Milk BV (ltr):	**-181/66**	SCC BV:	**-0.27/57**

AHLEM DIMENSION PENNY 39817-ET
Overseas HB No: 000070952309/USA
Breed: **J 16**
BW ($): **69/43** PW ($): **95/16**

Age	Milk (ltr)	Protein (%)	(kg)	Milkfat (%)	(kg)	Days	LW

RIVERINA CASTRO ET
Birth Ident: DRKQ-20-386 (321951)
Breed: **PJ 16** G3 S✓D✓

BW ($):	**517/78**	Lwt BV (kg):	**-28/78**
Protein BV (kg):	**9/79**	Fertility BV (%):	**6.2/71**
Fat BV (kg):	**45/79**	Func Surv BV (%):	**1.7/47**
Milk BV (ltr):	**-280/82**	SCC BV:	**-0.64/77**

RIVERINA JULIUS IDA
Birth Ident: DRKQ-21-135
Breed: **PJ 16**
BW ($): **291/48** PW ($): **262/72**

Age	Milk (ltr)	Protein (%)	(kg)	Milkfat (%)	(kg)	Days	LW
2yr 11m	**3326**	**4.44**	**148**	**5.98**	**199**	**252**	
1yr 11m	**2972**	**4.26**	**127**	**5.39**	**160**	**250**	**441**
		Plus 1 unprinted lactations					
Avg	**3149**	**4.36**	**137**	**5.70**	**180**	**251**	**2 Lacts.**

SCHULTZ VOLCANO HARRIS {4}
Overseas HB No: 000118157731/USA
Breed: **J 16**
BW ($): **72/63**

AHLEM HILARIO FRIEND
Overseas HB No: 000072720957/USA
Breed: **J 16**
BW ($): **-6/28** PW ($): **41/7**

Milk	Protein (%)	(kg)	Milkfat (%)	(kg)	Days

SUNSET CANYON DIMENSION ET
Overseas HB No: 000117168914/USA (315711)
Breed: **PJ 16** G3 S✓
BW ($): **56/82**

AHLEM ACTION PENNY 3
Overseas HB No: 000066068559/USA
Breed: **J 16**
BW ($): PW ($):

Milk	Protein (%)	(kg)	Milkfat (%)	(kg)	Days

CRESCENT EXCELL BRAXTON
Birth Ident: GFW-13-116 (314555)
Breed: **PJ 16** G3 S✓D✓
BW ($): **246/90**

RIVERINA INTEGRITY CINDY ET
Birth Ident: DRKQ-16-89
Breed: **PJ 16** G3 S✓D✓
BW ($): **426/70** PW ($): **598/93**

7 Lacts.	Protein		Milkfat		
Milk	(%)	(kg)	(%)	(kg)	Days
4887	**4.26**	**208**	**5.85**	**286**	**265**

RIVERINA CARRICK JULIUS
Birth Ident: DRKQ-19-303 (320502)
Breed: **PJ 16** G3 S✓D✓
BW ($): **267/89**

RIVERINA DANE INDIA S3J
Birth Ident: DRKQ-18-32
Breed: **SJ 16** G3 S✓D✓
BW ($): **274/58** PW ($): **292/95**

6 Lacts.	Protein		Milkfat		
Milk	(%)	(kg)	(%)	(kg)	Days
4253	**4.16**	**177**	**5.01**	**213**	**279**

NZAEL

Copyright 2026 LIC. All rights reserved

N = Induced T = At least 1 Abnormal Test in this Lactation
D = Lactation details include at least one derived test

= GeneMark DNA Profiled # = Parentage Uncertain D/S ✓ = Parentage Confirmed by DNA
Indices exclude genomic information with the exception of some historical Herd BW values

Photo: Ella Pirie Photography

Dam of Lot 23

Three Generation Pedigree

LIC

Riverina Jerseys Limited
New Zealand

23

AE

Herd Averages as at: 19/06/2026
Ancestry 99% **BW** 227/49 **PW** 252/75

PTPT HERDCODE DRKQ 2 / 40681
LOCATION N075-032-058 / 4
DATE 30/06/2026

MINDA

G3 S✓D✓

Birth Ident: DRKQ-25-293
Breed: **J 16** **Sex: MALE**
Date of Birth: **27/07/2025**

A2A2

BW ($):	**372/20**
Protein BV (kg):	**-3/21**
Fat BV (kg):	**23/22**
Milk BV (ltr):	**-511/23**
Liveweight BV (kg):	**-53/18**
Fertility BV (%):	**7.5/18**
Functional Survival BV (%):	**1.5/15**
Somatic Cell BV:	**-0.07/21**
Overall Opinion BV:	**0.25/16**
Udder Overall BV:	**0.60/23**
Dairy Conformation BV:	**0.42/21**
Fat %:	**5.9**
Protein %:	**4.2**

Junior son out of a first crop Lauren daughter from our prolific 'C' family.

The information on this report is as recorded on the LIC MINDA database as at date of print, and LIC does not warrant the accuracy of the information provided

RIVERINA JUNIOR-ET

Birth Ident: DRKQ-23-386
Breed: **PJ J16** G3 S✓D✓

BW ($):	**392/40**
Protein BV (kg):	**0/41**
Fat BV (kg):	**25/41**
Milk BV (ltr):	**-428/42**
Liveweight BV (kg):	**-54/39**
Fertility BV (%):	**7.1/37**
Functional Survival BV:	**1.6/33**
Somatic Cell BV:	**-0.08/41**
Fat %:	**5.8**
Protein %:	**4.2**

NZAEL

RIVERINA LAUREN CATIE 286 VG

Birth Ident: DRKQ-23-164
Breed: **PJ J16** G3 S✓D✓

		PW ($):	**499/56**
BW ($):	**354/41**	Lwt BV (kg):	**-53/31**
Protein BV (kg):	**-5/43**	Fertility BV (%):	**8.0/34**
Fat BV (kg):	**21/44**	Func Surv BV (%):	**1.4/26**
Milk BV (ltr):	**-593/47**	SCC BV:	**-0.05/41**

Age	Milk (ltr)	Protein (%)	Protein (kg)	Milkfat (%)	Milkfat (kg)	Days	LW
1yr 11m	**3440**	**4.36**	**150**	**6.30**	**217**	**249**	
Avg	**3440**	**4.36**	**150**	**6.30**	**217**	**249**	**1 Lacts.**

Traits other than production **(2025)**

AM	ST	MS	OO	S	W	C	RA	RW	L	US	FU	RU	FT	RT	TL	UO	DC
8	8	8	8	4	0	8	4	6	5	8	9	8	5	6	5	8	9

GLANTON SS BASTILLE S3J

Birth Ident: BHDQ-16-83 (317001)
Breed: **SJ J16** G3 S✓D✓

BW ($):	**511/93**	Lwt BV (kg):	**-40/91**
Protein BV (kg):	**11/95**	Fertility BV (%):	**5.8/90**
Fat BV (kg):	**40/95**	Func Surv BV (%):	**1.6/79**
Milk BV (ltr):	**-145/96**	SCC BV:	**-0.40/94**

RIVERINA TERRIFIC JOSE ET (TW)

Birth Ident: DRKQ-14-8 1EX2
Breed: **PJ J16** G3 S✓D✓
BW ($): **271/67** PW ($): **399/88**

Age	Milk (ltr)	Protein (%)	Protein (kg)	Milkfat (%)	Milkfat (kg)	Days	LW
7yr 0m	**4000**	**4.47**	**179**	**5.55**	**222**	**254**	**432**
6yr 0m	**4478**	**4.43**	**198**	**6.20**	**278**	**267**	**455**
5yr 0m	**3667**	**4.38**	**161**	**5.69**	**209**	**180**	**430**
4yr 0m	**4414**	**4.14**	**183**	**5.59**	**247**	**200**	**415**
2yr 0m	**3548**	**4.16**	**148**	**5.86**	**208**	**267**	**349**
Avg	**4022**	**4.32**	**174**	**5.78**	**233**	**234**	**5 Lacts.**

ELLISON MARCUS LAUREN

Birth Ident: LMCY-21-21 (322956)
Breed: **PJ J16** G3 S✓D✓

BW ($):	**275/60**	Lwt BV (kg):	**-48/45**
Protein BV (kg):	**-15/64**	Fertility BV (%):	**6.9/57**
Fat BV (kg):	**17/66**	Func Surv BV (%):	**0.1/38**
Milk BV (ltr):	**-867/69**	SCC BV:	**-0.27/62**

RIVERINA DOM CATIE

Birth Ident: DRKQ-12-44 2VG2
Breed: **PJ J16** G3 S✓
BW ($): **277/72** PW ($): **386/95**

Age	Milk (ltr)	Protein (%)	Protein (kg)	Milkfat (%)	Milkfat (kg)	Days	LW
11yr 0m	**2741**	**4.68**	**128**	**5.77**	**158**	**234**	**51**
10yr 1m	**3173**	**4.60**	**146**	**5.60**	**178**	**270**	**129**
9yr 0m	**4341**	**4.27**	**185**	**5.45**	**237**	**263**	**511**
7yr 0m	**3668**	**4.73**	**173**	**5.77**	**212**	**191**	**419**
6yr 0m	**3736**	**4.72**	**176**	**6.27**	**234**	**199**	**332**
		Plus 5 unprinted lactations					
Avg	**3534**	**4.54**	**160**	**5.90**	**209**	**236**	**9 Lacts.**

STRATFORD WTH STRIDER S2J
Birth Ident: BLYY-09-47 (310026)
Breed: **SJ J16** G3 S✓D✓
BW ($): **253/99**

GLANTON DEGREES BRANKA ET
Birth Ident: BHDQ-13-60
Breed: **PJ J16** G3 S✓D✓
BW ($): **354/69** PW ($): **523/72**

2 Lacts.	Protein (%)	Protein (kg)	Milkfat (%)	Milkfat (kg)	Days
Milk 4151	**4.38**	**182**	**6.08**	**252**	**239**

LYNBROOK TERRIFIC ET S3J
Birth Ident: DQBT-08-38 (309084)
Breed: **SJ J16** G3 S✓D✓
BW ($): **251/99**

RIVERINA MAUNGA JOSIE
Birth Ident: DRKQ-04-48
Breed: **PJ J16** G3 S✓D✓
BW ($): **232/78** PW ($): **483/94**

6 Lacts.	Protein (%)	Protein (kg)	Milkfat (%)	Milkfat (kg)	Days
Milk 4315	**4.68**	**202**	**6.83**	**295**	**262**

CRESCENT LT MARCUS
Birth Ident: GFW-15-156 (316746)
Breed: **PJ J16** G3 S✓D✓
BW ($): **231/91**

ELLISON MAN LAURENS GIRL S3J
Birth Ident: LMCY-13-24
Breed: **SJ J16** G3 S✓D✓
BW ($): **259/70** PW ($): **442/93**

6 Lacts.	Protein (%)	Protein (kg)	Milkfat (%)	Milkfat (kg)	Days
Milk 4283	**4.49**	**192**	**6.84**	**293**	**261**

CRESCENT MAN DOMINIC ET
Birth Ident: GFW-06-101 (307514)
Breed: **PJ J16** G3 S✓D✓
BW ($): **121/99**

RIVERINA JACKS CERES
Birth Ident: DRKQ-09-4
Breed: **PJ J16**
BW ($): **216/70** PW ($): **136/96**

8 Lacts.	Protein (%)	Protein (kg)	Milkfat (%)	Milkfat (kg)	Days
Milk 3526	**4.53**	**160**	**6.81**	**240**	**257**

Copyright 2026 LIC. All rights reserved

N = Induced T = At least 1 Abnormal Test in this Lactation
D = Lactation details include at least one derived test

= GeneMark DNA Profiled # = Parentage Uncertain D/S ✓ = Parentage Confirmed by DNA
Indices exclude genomic information with the exception of some historical Herd BW values

Photo: Ella Pirie Photography

Dam of Lot 24

Three Generation Pedigree

LIC

Riverina Jerseys Limited
New Zealand

24

AE

Herd Averages as at: 19/06/2026
Ancestry 99% **BW** 227/49 **PW** 252/75

PTPT HERDCODE DRKQ 2 / 40681
LOCATION N075-032-058 / 4
DATE 30/06/2026

MINDA

G3 S✓D✓

Birth Ident: DRKQ-25-329
Breed: **J J16** **Sex: MALE**
Date of Birth: **20/07/2025**

A1A2

BW ($):	**393/34**
Protein BV (kg):	**7/41**
Fat BV (kg):	**31/38**
Milk BV (ltr):	**-134/39**
Liveweight BV (kg):	**-49/25**
Fertility BV (%):	**3.2/35**
Functional Survival BV (%):	**0.7/17**
Somatic Cell BV:	**-0.20/40**
Overall Opinion BV:	**-0.09/11**
Udder Overall BV:	**0.60/28**
Dairy Conformation BV:	**-0.21/23**
Fat %:	**5.6**
Protein %:	**4.1**

Another Pine son from a Castro cow who did very well after having twins. The bulls twin brother was unfortunately born dead.

The information on this report is as recorded on the LIC MINDA database as at date of print, and LIC does not warrant the accuracy of the information provided

JX AHLEM FRISCO PINE {6}-ET

Overseas HB No: 000067823956/USA (319736)
Breed: **J J16** G3

BW ($):	**360/75**
Protein BV (kg):	**11/93**
Fat BV (kg):	**22/93**
Milk BV (ltr):	**60/94**
Liveweight BV (kg):	**-69/30**
Fertility BV (%):	**3.1/83**
Functional Survival BV:	**-0.1/40**
Somatic Cell BV:	**0.08/92**
Fat %:	**5.2**
Protein %:	**4**

RIVERINA CASTRO PRESSURE 285 VG

Birth Ident: DRKQ-22-254
Breed: **PJ J16** G3 S✓D✓

		PW ($):	**693/79**
BW ($):	**420/50**	Lwt BV (kg):	**-29/68**
Protein BV (kg):	**2/46**	Fertility BV (%):	**3.2/37**
Fat BV (kg):	**39/47**	Func Surv BV (%):	**1.4/26**
Milk BV (ltr):	**-329/50**	SCC BV:	**-0.49/45**

Age	Milk (ltr)	Protein (%)	Protein (kg)	Milkfat (%)	Milkfat (kg)	Days	LW
2yr 9m	**4676**	**4.41**	**206**	**6.71**	**314**	**302**	
1yr 11m	**2014**	**4.29**	**86**	**7.04**	**142**	**200**	**T**
Avg	**3345**	**4.38**	**146**	**6.81**	**228**	**251**	**2 Lacts.**

Traits other than production (2024)

AM	ST	MS	OO	S	W	C	RA	RW	L	US	FU	RU	FT	RT	TL	UO	DC
0	0	0	0	4	0	7	4	5	6	8	7	8	5	7	5	8	8

JX AHLEM FRISCO {5}

Overseas HB No: 000074067720/USA
Breed: **J J16**

BW ($):	**120/49**	Lwt BV (kg):	**-63/17**
Protein BV (kg):	**2/59**	Fertility BV (%):	**-3.0/53**
Fat BV (kg):	**0/62**	Func Surv BV (%):	**-2.2/41**
Milk BV (ltr):	**-181/66**	SCC BV:	**-0.27/57**

AHLEM DIMENSION PENNY 39817-ET

Overseas HB No: 000070952309/USA
Breed: **J J16**
BW ($): **69/43** PW ($): **95/16**

Age	Milk (ltr)	Protein (%)	Protein (kg)	Milkfat (%)	Milkfat (kg)	Days	LW

RIVERINA CASTRO ET

Birth Ident: DRKQ-20-386 (321951)
Breed: **PJ J16** G3 S✓D✓

BW ($):	**517/78**	Lwt BV (kg):	**-28/78**
Protein BV (kg):	**9/79**	Fertility BV (%):	**6.2/71**
Fat BV (kg):	**45/79**	Func Surv BV (%):	**1.7/47**
Milk BV (ltr):	**-280/82**	SCC BV:	**-0.64/77**

RIVERINA BERN POLLY

Birth Ident: DRKQ-20-262 285 VG
Breed: **PJ J16** G3 S✓
BW ($): **146/53** PW ($): **20/66**

Age	Milk (ltr)	Protein (%)	Protein (kg)	Milkfat (%)	Milkfat (kg)	Days	LW
2yr 0m	**2083**	**4.20**	**88**	**6.27**	**131**	**252**	**-214**
Avg	**2083**	**4.20**	**88**	**6.27**	**131**	**252**	**1 Lacts.**

SCHULTZ VOLCANO HARRIS {4}
Overseas HB No: 000118157731/USA
Breed: **J J16** BW ($): **72/63**

AHLEM HILARIO FRIEND
Overseas HB No: 000072720957/USA
Breed: **J J16**
BW ($): **-6/28** PW ($): **41/7**
Milk | Protein (%) (kg) | Milkfat (%) (kg) | Days

SUNSET CANYON DIMENSION ET
Overseas HB No: 000117168914/USA (315711)
Breed: **PJ J16** G3 S✓ BW ($): **56/82**

AHLEM ACTION PENNY 3
Overseas HB No: 000066068559/USA
Breed: **J J16**
BW ($): PW ($):
Milk | Protein (%) (kg) | Milkfat (%) (kg) | Days

CRESCENT EXCELL BRAXTON
Birth Ident: GFW-13-116 (314555)
Breed: **PJ J16** G3 S✓D✓ BW ($): **246/90**

RIVERINA INTEGRITY CINDY ET
Birth Ident: DRKQ-16-89
Breed: **PJ J16** G3 S✓D✓
BW ($): **426/70** PW ($): **598/93**
7 Lacts.

Milk	Protein (%)	Protein (kg)	Milkfat (%)	Milkfat (kg)	Days
4887	**4.26**	**208**	**5.85**	**286**	**265**

TIRONUI DEGREE BERN ET
Birth Ident: DFYL-13-12 (314801)
Breed: **PJ J16** G3 S✓D✓ BW ($): **219/93**

RIVERINA SPEED JELLY S3J
Birth Ident: HDNC-15-21
Breed: **SJ J16**
BW ($): **103/52** PW ($): **265/84**
4 Lacts.

Milk	Protein (%)	Protein (kg)	Milkfat (%)	Milkfat (kg)	Days
3085	**3.88**	**120**	**5.76**	**178**	**194**

NZAEL

Copyright 2026 LIC. All rights reserved

N = Induced T = At least 1 Abnormal Test in this Lactation
D = Lactation details include at least one derived test

= GeneMark DNA Profiled # = Parentage Uncertain D/S ✓ = Parentage Confirmed by DNA
Indices exclude genomic information with the exception of some historical Herd BW values

Three Generation Pedigree

LIC

Riverina Jerseys Limited
New Zealand

25

AE

Herd Averages as at: 19/06/2026
Ancestry 99% BW 227/49 PW 252/75

PTPT HERDCODE DRKQ 2 / 40681
LOCATION N075-032-058 / 4
DATE 30/06/2026

MINDA

G3 S✓D✓

Birth Ident: DRKQ-25-332
Breed: J J16 Sex: MALE
Date of Birth: 20/07/2025

A2A2

BW ($):	306/35
Protein BV (kg):	-9/35
Fat BV (kg):	14/36
Milk BV (ltr):	-740/37
Liveweight BV (kg):	-56/34
Fertility BV (%):	8.3/31
Functional Survival BV (%):	0.9/25
Somatic Cell BV:	-0.43/34
Overall Opinion BV:	0.20/28
Udder Overall BV:	0.54/36
Dairy Conformation BV:	0.06/34
Fat %:	6.0
Protein %:	4.3

Very rare Julius son from an outstanding Hoss daughter. Was a CRV contract bull.

The information on this report is as recorded on the LIC MINDA database as at date of print, and LIC does not warrant the accuracy of the information provided

RIVERINA CARRICK JULIUS

Birth Ident: DRKQ-19-303 (320502)
Breed: PJ J16 G3 S✓D✓

BW ($):	267/89
Protein BV (kg):	-20/89
Fat BV (kg):	10/90
Milk BV (ltr):	-1060/91
Liveweight BV (kg):	-74/93
Fertility BV (%):	8.6/79
Functional Survival BV:	0.8/62
Somatic Cell BV:	-0.34/88
Fat %:	6.4
Protein %:	4.4

RIVERINA HOSS YETI

285 VG

Birth Ident: DRKQ-21-30
Breed: PJ J16 G3 S✓

		PW ($):	412/80
BW ($):	336/50	Lwt BV (kg):	-37/43
Protein BV (kg):	2/52	Fertility BV (%):	7.9/43
Fat BV (kg):	18/53	Func Surv BV (%):	1.0/40
Milk BV (ltr):	-420/56	SCC BV:	-0.52/50

Age	Milk (ltr)	Protein (%)	(kg)	Milkfat (%)	(kg)	Days	LW
4yr 0m	4836	4.62	224	5.73	277	302	
3yr 0m	3630	4.60	167	5.97	217	242	
2yr 0m	2863	4.56	131	5.84	167	239	532
Avg	3776	4.60	174	5.84	220	261	3 Lacts.

Traits other than production (2023)

AM	ST	MS	OO	S	W	C	RA	RW	L	US	FU	RU	FT	RT	TL	UO	DC
7	8	8	8	4	0	7	6	5	6	7	8	8	4	5	4	8	7

PUKETAWA KING CARRICK JG

Birth Ident: BHYD-13-60 (314515)
Breed: PJ J16 G3 S✓D✓

BW ($):	367/99	Lwt BV (kg):	-58/99
Protein BV (kg):	-3/99	Fertility BV (%):	8.6/99
Fat BV (kg):	20/99	Func Surv BV (%):	1.4/99
Milk BV (ltr):	-603/99	SCC BV:	-0.53/99

RIVERINA TERRIFIC JOSE ET (TW)

Birth Ident: DRKQ-14-8 1EX2
Breed: PJ J16 G3 S✓D✓
BW ($): 271/67 PW ($): 399/88

Age	Milk (ltr)	Protein (%)	(kg)	Milkfat (%)	(kg)	Days	LW
7yr 0m	4000	4.47	179	5.55	222	254	432
6yr 0m	4478	4.43	198	6.20	278	267	455
5yr 0m	3667	4.38	161	5.69	209	180	430
4yr 0m	4414	4.14	183	5.59	247	200	415
2yr 0m	3548	4.16	148	5.86	208	267	349
Avg	4022	4.32	174	5.78	233	234	5 Lacts.

GLENUI DEGREE HOSS ET

Birth Ident: DTJJ-14-1 (315045)
Breed: PJ J16 G3 S✓D✓

BW ($):	352/99	Lwt BV (kg):	-58/99
Protein BV (kg):	-7/99	Fertility BV (%):	9.4/99
Fat BV (kg):	16/99	Func Surv BV (%):	2.1/99
Milk BV (ltr):	-751/99	SCC BV:	-0.54/99

RIVERINA INDEX YONDA

Birth Ident: DRKQ-17-299 2VG2
Breed: PJ J16 G3 S✓D✓
BW ($): 225/61 PW ($): 351/95

Age	Milk (ltr)	Protein (%)	(kg)	Milkfat (%)	(kg)	Days	LW
8yr 0m	4959	4.55	226	5.61	278	305	
7yr 0m	4472	4.60	206	5.57	249	291	T
6yr 2m	4294	4.30	185	5.09	218	238	490
5yr 0m	5519	4.47	247	5.60	309	305	649
3yr 11m	4098	4.61	189	5.75	235	272	474
		Plus 2 unprinted lactations					
Avg	4297	4.50	193	5.58	240	271	7 Lacts.

ROMA MURMUR KINGPIN S3J
Birth Ident: BBGX-11-86 (312501)
Breed: SJ J16 G3 S✓D✓
BW ($): 185/99

PUKETAWA MAU CORONA
Birth Ident: BHYD-10-53
Breed: PJ J16 G3 S✓
BW ($): 394/67 PW ($): 707/87

12 Lacts.	Milk	Protein (%)	(kg)	Milkfat (%)	(kg)	Days
	3345	4.48	150	5.67	190	213

LYNBROOK TERRIFIC ET S3J
Birth Ident: DQBT-08-38 (309084)
Breed: SJ J16 G3 S✓D✓
BW ($): 251/99

RIVERINA MAUNGA JOSIE
Birth Ident: DRKQ-04-48
Breed: PJ J16 G3 S✓D✓
BW ($): 232/78 PW ($): 483/94

6 Lacts.	Milk	Protein (%)	(kg)	Milkfat (%)	(kg)	Days
	4315	4.68	202	6.83	295	262

ARRIETA NN DEGREE ET
Birth Ident: JYNN-07-21 (308583)
Breed: PJ J16 G3 S✓D✓
BW ($): 228/99

GLENUI BOWIES HONEYDEW
Birth Ident: DTJJ-06-23
Breed: PJ J16 G3 S✓D✓
BW ($): 173/77 PW ($): 597/96

9 Lacts.	Milk	Protein (%)	(kg)	Milkfat (%)	(kg)	Days
	4544	4.69	213	6.61	300	272

OKURA GOLDIE INDEX
Birth Ident: CFWR-11-180 (312034)
Breed: PJ J16 G3 S✓D✓
BW ($): 271/99

RIVERINA AGENT YOVILL
Birth Ident: DRKQ-13-152
Breed: PJ J16 G3 S✓
BW ($): 131/63 PW ($): 354/94

8 Lacts.	Milk	Protein (%)	(kg)	Milkfat (%)	(kg)	Days
	3815	4.26	162	5.65	215	216

Copyright 2026 LIC. All rights reserved

N = Induced T = At least 1 Abnormal Test in this Lactation
D = Lactation details include at least one derived test

= GeneMark DNA Profiled # = Parentage Uncertain D/S ✓ = Parentage Confirmed by DNA
Indices exclude genomic information with the exception of some historical Herd BW values

Three Generation Pedigree

LIC

Riverina Jerseys Limited
New Zealand

26

AE

Herd Averages as at: 19/06/2026
Ancestry 99% BW 227/49 PW 252/75

PTPT HERDCODE DRKQ 2 / 40681
LOCATION N075-032-058 / 4
DATE 30/06/2026

MINDA

G3 S✓D✓

Birth Ident: DRKQ-25-334
Breed: J J16 Sex: MALE
Date of Birth: 19/07/2025

A2A2

BW ($):	315/35
Protein BV (kg):	-11/34
Fat BV (kg):	19/34
Milk BV (ltr):	-814/36
Liveweight BV (kg):	-53/40
Fertility BV (%):	8.1/29
Functional Survival BV (%):	0.7/22
Somatic Cell BV:	-0.28/33
Overall Opinion BV:	0.32/23
Udder Overall BV:	0.66/35
Dairy Conformation BV:	0.22/33
Fat %:	6.3
Protein %:	4.3

Another Julius son, this time out of a nice Castro cow from the Beverly family from Thornlea.

The information on this report is as recorded on the LIC MINDA database as at date of print, and LIC does not warrant the accuracy of the information provided

RIVERINA CARRICK JULIUS

Birth Ident: DRKQ-19-303 (320502)
Breed: PJ J16 G3 S✓D✓

BW ($):	267/89
Protein BV (kg):	-20/89
Fat BV (kg):	10/90
Milk BV (ltr):	-1060/91
Liveweight BV (kg):	-74/93
Fertility BV (%):	8.6/79
Functional Survival BV:	0.8/62
Somatic Cell BV:	-0.34/88
Fat %:	6.4
Protein %:	4.4

RIVERINA CASTRO BEVERLY

285 VG

Birth Ident: DRKQ-22-125
Breed: PJ J16 G3 S✓D✓

		PW ($):	303/80
BW ($):	362/51	Lwt BV (kg):	-32/69
Protein BV (kg):	-3/47	Fertility BV (%):	7.6/36
Fat BV (kg):	28/48	Func Surv BV (%):	0.6/27
Milk BV (ltr):	-569/51	SCC BV:	-0.23/46

Age	Milk (ltr)	Protein (%)	(kg)	Milkfat (%)	(kg)	Days	LW
2yr 11m	3655	4.53	166	6.41	234	301	
1yr 11m	2596	4.50	117	6.77	176	241	
Avg	3126	4.52	141	6.56	205	271	2 Lacts.

Traits other than production (2024)

AM	ST	MS	OO	S	W	C	RA	RW	L	US	FU	RU	FT	RT	TL	UO	DC
0	0	0	0	4	0	8	4	6	6	7	8	8	5	6	5	8	8

PUKETAWA KING CARRICK JG

Birth Ident: BHYD-13-60 (314515)
Breed: PJ J16 G3 S✓D✓

BW ($):	367/99	Lwt BV (kg):	-58/99
Protein BV (kg):	-3/99	Fertility BV (%):	8.6/99
Fat BV (kg):	20/99	Func Surv BV (%):	1.4/99
Milk BV (ltr):	-603/99	SCC BV:	-0.53/99

RIVERINA TERRIFIC JOSE ET (TW)

Birth Ident: DRKQ-14-8 1EX2
Breed: PJ J16 G3 S✓D✓
BW ($): 271/67 PW ($): 399/88

Age	Milk (ltr)	Protein (%)	(kg)	Milkfat (%)	(kg)	Days	LW
7yr 0m	4000	4.47	179	5.55	222	254	432
6yr 0m	4478	4.43	198	6.20	278	267	455
5yr 0m	3667	4.38	161	5.69	209	180	430
4yr 0m	4414	4.14	183	5.59	247	200	415
2yr 0m	3548	4.16	148	5.86	208	267	349
Avg	4022	4.32	174	5.78	233	234	5 Lacts.

RIVERINA CASTRO ET

Birth Ident: DRKQ-20-386 (321951)
Breed: PJ J16 G3 S✓D✓

BW ($):	517/78	Lwt BV (kg):	-28/78
Protein BV (kg):	9/79	Fertility BV (%):	6.2/71
Fat BV (kg):	45/79	Func Surv BV (%):	1.7/47
Milk BV (ltr):	-280/82	SCC BV:	-0.64/77

RIVERINA CHIEF BEV

Birth Ident: DRKQ-20-183 384 GP
Breed: PJ J16 G3 S✓D✓
BW ($): 189/57 PW ($): 77/79

Age	Milk (ltr)	Protein (%)	(kg)	Milkfat (%)	(kg)	Days	LW
2yr 11m	2885	4.61	133	6.48	187	238	156
2yr 0m	2690	4.42	119	6.35	171	294	297
		Plus 1 unprinted lactations					
Avg	2787	4.51	126	6.41	179	266	2 Lacts.

ROMA MURMUR KINGPIN S3J
Birth Ident: BBGX-11-86 (312501)
Breed: SJ J16 G3 S✓D✓
BW ($): 185/99

PUKETAWA MAU CORONA
Birth Ident: BHYD-10-53
Breed: PJ J16 G3 S✓
BW ($): 394/67 PW ($): 707/87

12 Lacts.	Milk	Protein (%)	(kg)	Milkfat (%)	(kg)	Days
	3345	4.48	150	5.67	190	213

LYNBROOK TERRIFIC ET S3J
Birth Ident: DQBT-08-38 (309084)
Breed: SJ J16 G3 S✓D✓
BW ($): 251/99

RIVERINA MAUNGA JOSIE
Birth Ident: DRKQ-04-48
Breed: PJ J16 G3 S✓D✓
BW ($): 232/78 PW ($): 483/94

6 Lacts.	Milk	Protein (%)	(kg)	Milkfat (%)	(kg)	Days
	4315	4.68	202	6.83	295	262

CRESCENT EXCELL BRAXTON
Birth Ident: GFW-13-116 (314555)
Breed: PJ J16 G3 S✓D✓
BW ($): 246/90

RIVERINA INTEGRITY CINDY ET
Birth Ident: DRKQ-16-89
Breed: PJ J16 G3 S✓D✓
BW ($): 426/70 PW ($): 598/93

7 Lacts.	Milk	Protein (%)	(kg)	Milkfat (%)	(kg)	Days
	4887	4.26	208	5.85	286	265

COOMBES MANZ CHIEF ET
Birth Ident: RFG-13-106 (314049)
Breed: PJ J16 G3 S✓D✓
BW ($): 175/98

RIVERINA GENESIS BEVERLY
Birth Ident: DRKQ-17-25
Breed: PJ J16 G3 S✓D✓
BW ($): 236/58 PW ($): 98/94

6 Lacts.	Milk	Protein (%)	(kg)	Milkfat (%)	(kg)	Days
	3750	4.06	152	5.79	217	229

Copyright 2026 LIC. All rights reserved

N = Induced T = At least 1 Abnormal Test in this Lactation
D = Lactation details include at least one derived test

= GeneMark DNA Profiled # = Parentage Uncertain D/S ✓ = Parentage Confirmed by DNA
Indices exclude genomic information with the exception of some historical Herd BW values

Three Generation Pedigree

LIC

Riverina Jerseys Limited
New Zealand

27 AE

Herd Averages as at: 19/06/2026
Ancestry 99% **BW** 227/49 **PW** 252/75

PTPT HERDCODE DRKQ 2 / 40681
LOCATION N075-032-058 / 4
DATE 30/06/2026

MINDA

G3 S✓D✓

Birth Ident: DRKQ-25-265
Breed: **J J16** **Sex: MALE**
Date of Birth: **01/08/2025**

A2A2

BW ($):	**325/22**
Protein BV (kg):	**-8/22**
Fat BV (kg):	**20/23**
Milk BV (ltr):	**-635/23**
Liveweight BV (kg):	**-53/21**
Fertility BV (%):	**5.6/19**
Functional Survival BV (%):	**1.2/17**
Somatic Cell BV:	**-0.51/22**
Overall Opinion BV:	**0.09/17**
Udder Overall BV:	**0.36/22**
Dairy Conformation BV:	**0.32/21**
Fat %:	**6.0**
Protein %:	**4.2**

An Endorse son (marketed by Crescent Genetics) once again from our 'C' family. Dam is a sister to lot 1.

The information on this report is as recorded on the LIC MINDA database as at date of print, and LIC does not warrant the accuracy of the information provided

LITTLE RIVER GBR ENDORSE

Birth Ident: DYKB-23-92 (324907)
Breed: **PJ J16** G3 S✓D✓

BW ($):	**286/39**
Protein BV (kg):	**-9/40**
Fat BV (kg):	**14/41**
Milk BV (ltr):	**-636/39**
Liveweight BV (kg):	**-57/39**
Fertility BV (%):	**6.3/35**
Functional Survival BV:	**1.1/30**
Somatic Cell BV:	**-0.44/38**
Fat %:	**5.9**
Protein %:	**4.2**

RIVERINA LAMAR CANAPE 285 VG

Birth Ident: DRKQ-23-62
Breed: **PJ J16** G3 S✓

		PW ($):	**407/58**
BW ($):	**366/47**	Lwt BV (kg):	**-48/44**
Protein BV (kg):	**-7/48**	Fertility BV (%):	**5.0/41**
Fat BV (kg):	**27/49**	Func Surv BV (%):	**1.4/36**
Milk BV (ltr):	**-633/52**	SCC BV:	**-0.57/47**

Age	Milk (ltr)	Protein (%)	Protein (kg)	Milkfat (%)	Milkfat (kg)	Days	LW
2yr 0m	**3423**	**4.67**	**160**	**6.53**	**223**	**305**	
Avg	**3423**	**4.67**	**160**	**6.53**	**223**	**305**	**1 Lacts.**

Traits other than production (2025)

AM	ST	MS	OO	S	W	C	RA	RW	L	US	FU	RU	FT	RT	TL	UO	DC
7	7	8	8	4	0	8	4	6	5	7	7	8	4	5	4	7	8

GLOBAL BOUNTY REWARD ET

Birth Ident: MRTW-16-12 (318758)
Breed: **PJ J16** G3 S✓D✓

BW ($):	**289/94**	Lwt BV (kg):	**-61/84**
Protein BV (kg):	**-4/98**	Fertility BV (%):	**6.3/96**
Fat BV (kg):	**15/98**	Func Surv BV (%):	**0.6/81**
Milk BV (ltr):	**-292/98**	SCC BV:	**-0.33/97**

LITTLE RIVER GLORY EDEN

Birth Ident: DYKB-20-8
Breed: **PJ J16** G3 S✓D✓
BW ($): **387/58** PW ($): **562/92**

Age	Milk (ltr)	Protein (%)	Protein (kg)	Milkfat (%)	Milkfat (kg)	Days	LW
5yr 1m	**4474**	**4.21**	**188**	**6.22**	**278**	**252**	
4yr 1m	**4367**	**4.10**	**179**	**6.07**	**265**	**254**	
3yr 0m	**4070**	**4.13**	**168**	**6.28**	**255**	**278**	**609**
2yr 0m	**3666**	**3.95**	**145**	**5.93**	**218**	**273**	**374**
Avg	**4145**	**4.10**	**170**	**6.13**	**254**	**264**	**4 Lacts.**

GLENUI SUPER LAMAR

Birth Ident: DTJJ-17-105 (318015)
Breed: **PJ J16** G3 S✓D✓

BW ($):	**360/99**	Lwt BV (kg):	**-60/99**
Protein BV (kg):	**-6/99**	Fertility BV (%):	**1.0/99**
Fat BV (kg):	**32/99**	Func Surv BV (%):	**1.6/96**
Milk BV (ltr):	**-384/99**	SCC BV:	**-0.67/99**

RIVERINA MISTY CROIUX

Birth Ident: DRKQ-19-15 382 GP
Breed: **PJ J16** G3 S✓
BW ($): **302/61** PW ($): **421/94**

Age	Milk (ltr)	Protein (%)	Protein (kg)	Milkfat (%)	Milkfat (kg)	Days	LW
6yr 0m	**4962**	**4.75**	**236**	**6.39**	**317**	**300**	
5yr 0m	**3920**	**4.90**	**192**	**6.62**	**259**	**252**	
4yr 0m	**4036**	**4.93**	**199**	**6.49**	**262**	**305**	**287**
3yr 1m	**4820**	**4.69**	**226**	**5.49**	**265**	**289**	**644**
2yr 0m	**2453**	**4.70**	**115**	**6.45**	**158**	**257 T**	**234**
Avg	**4038**	**4.79**	**194**	**6.25**	**252**	**281**	**5 Lacts.**

CRESCENT KENYA BOUNTY
Birth Ident: GFW-08-303 (309811)
Breed: **PJ J16** G3 S✓D✓ BW ($): **280/97**

GLOBAL GENETIC GOLD S3J
Birth Ident: KFDF-10-16
Breed: **SJ J16** G3 S✓D✓
BW ($): **208/86** PW ($): **432/94**

	Milk	Protein (%)	Protein (kg)	Milkfat (%)	Milkfat (kg)	Days
9 Lacts.	**5132**	**3.93**	**202**	**5.63**	**289**	**261**

FREYDAN BT GLORY-ET
Birth Ident: LDJX-18-207 (319031)
Breed: **PJ J16** G3 S✓D✓ BW ($): **442/96**

LITTLE RIVER LT ESMAY
Birth Ident: DYKB-15-3
Breed: **PJ J16** G3 S✓D✓
BW ($): **309/65** PW ($): **330/94**

	Milk	Protein (%)	Protein (kg)	Milkfat (%)	Milkfat (kg)	Days
6 Lacts.	**3699**	**4.58**	**169**	**6.55**	**242**	**239**

PUKETAWA AD SUPERSTITION
Birth Ident: BHYD-09-81 (310507)
Breed: **PJ J16** G3 S✓D✓ BW ($): **325/99**

GLENUI GOLDIE LACEY ET
Birth Ident: DTJJ-15-3
Breed: **PJ J16** G3 S✓D✓
BW ($): **318/80** PW ($): **513/96**

	Milk	Protein (%)	Protein (kg)	Milkfat (%)	Milkfat (kg)	Days
9 Lacts.	**5223**	**4.29**	**224**	**5.96**	**311**	**270**

CRESCENT EXCELL MISTY ET
Birth Ident: MRTW-13-164 (314052)
Breed: **PJ J16** G3 S✓D✓ BW ($): **255/99**

RIVERINA JACKS CERES
Birth Ident: DRKQ-09-4
Breed: **PJ J16**
BW ($): **216/70** PW ($): **136/96**

	Milk	Protein (%)	Protein (kg)	Milkfat (%)	Milkfat (kg)	Days
8 Lacts.	**3526**	**4.53**	**160**	**6.81**	**240**	**257**

Copyright 2026 LIC. All rights reserved

N = Induced T = At least 1 Abnormal Test in this Lactation
D = Lactation details include at least one derived test

= GeneMark DNA Profiled # = Parentage Uncertain D/S ✓ = Parentage Confirmed by DNA
Indices exclude genomic information with the exception of some historical Herd BW values

Three Generation Pedigree

LIC

Riverina Jerseys Limited
New Zealand

28 AE

Herd Averages as at: 19/06/2026
Ancestry 99% **BW** 227/49 **PW** 252/75

PTPT HERDCODE DRKQ 2 / 40681
LOCATION N075-032-058 / 4
DATE 30/06/2026

MINDA

G3 S✓D✓

Birth Ident: DRKQ-25-273
Breed: **J J16** **Sex: MALE**
Date of Birth: **31/07/2025**

A2A2

BW ($):	**295/22**
Protein BV (kg):	**-5/22**
Fat BV (kg):	**21/23**
Milk BV (ltr):	**-512/25**
Liveweight BV (kg):	**-44/20**
Fertility BV (%):	**5.0/19**
Functional Survival BV (%):	**1.1/15**
Somatic Cell BV:	**-0.30/22**
Overall Opinion BV:	**0.13/16**
Udder Overall BV:	**0.19/22**
Dairy Conformation BV:	**0.44/21**
Fat %:	**5.9**
Protein %:	**4.1**

Another Endorse son from a nice Lucca cow. Lucca has done a very good job in our herd.

The information on this report is as recorded on the LIC MINDA database as at date of print, and LIC does not warrant the accuracy of the information provided

LITTLE RIVER GBR ENDORSE

Birth Ident: DYKB-23-92 (324907)
Breed: **PJ J16** G3 S✓D✓

BW ($):	**286/39**
Protein BV (kg):	**-9/40**
Fat BV (kg):	**14/41**
Milk BV (ltr):	**-636/39**
Liveweight BV (kg):	**-57/39**
Fertility BV (%):	**6.3/35**
Functional Survival BV:	**1.1/30**
Somatic Cell BV:	**-0.44/38**
Fat %:	**5.9**
Protein %:	**4.2**

RIVERINA LUCCA OREO 383 GP

Birth Ident: DRKQ-23-186
Breed: **PJ J16** G3 S✓D✓

		PW ($):	**358/56**
BW ($):	**299/47**	Lwt BV (kg):	**-31/42**
Protein BV (kg):	**-1/47**	Fertility BV (%):	**3.6/41**
Fat BV (kg):	**28/48**	Func Surv BV (%):	**1.1/30**
Milk BV (ltr):	**-387/54**	SCC BV:	**-0.17/47**

Age	Milk (ltr)	Protein (%)	Protein (kg)	Milkfat (%)	Milkfat (kg)	Days	LW
1yr 11m	**3201**	**4.27**	**137**	**6.17**	**197**	**245**	
Avg	**3201**	**4.27**	**137**	**6.17**	**197**	**245**	**1 Lacts.**

Traits other than production (2025)

AM	ST	MS	OO	S	W	C	RA	RW	L	US	FU	RU	FT	RT	TL	UO	DC
8	8	8	8	5	0	8	5	7	6	7	5	7	3	5	3	5	8

GLOBAL BOUNTY REWARD ET

Birth Ident: MRTW-16-12 (318758)
Breed: **PJ J16** G3 S✓D✓

BW ($):	**289/94**	Lwt BV (kg):	**-61/84**
Protein BV (kg):	**-4/98**	Fertility BV (%):	**6.3/96**
Fat BV (kg):	**15/98**	Func Surv BV (%):	**0.6/81**
Milk BV (ltr):	**-292/98**	SCC BV:	**-0.33/97**

LITTLE RIVER GLORY EDEN

Birth Ident: DYKB-20-8
Breed: **PJ J16** G3 S✓D✓
BW ($): **387/58** PW ($): **562/92**

Age	Milk (ltr)	Protein (%)	Protein (kg)	Milkfat (%)	Milkfat (kg)	Days	LW
5yr 1m	**4474**	**4.21**	**188**	**6.22**	**278**	**252**	
4yr 1m	**4367**	**4.10**	**179**	**6.07**	**265**	**254**	
3yr 0m	**4070**	**4.13**	**168**	**6.28**	**255**	**278**	**609**
2yr 0m	**3666**	**3.95**	**145**	**5.93**	**218**	**273**	**374**
Avg	**4145**	**4.10**	**170**	**6.13**	**254**	**264**	**4 Lacts.**

OKURA PEPPER LUCCA

Birth Ident: CFWR-17-86 (318001)
Breed: **PJ J16** G3 S✓D✓

BW ($):	**411/98**	Lwt BV (kg):	**-42/97**
Protein BV (kg):	**4/99**	Fertility BV (%):	**0.1/97**
Fat BV (kg):	**40/99**	Func Surv BV (%):	**0.4/71**
Milk BV (ltr):	**-333/99**	SCC BV:	**-0.52/98**

RIVERINA GOLDY OREGAN S3J

Birth Ident: DRKQ-18-106 384 GP
Breed: **SJ J16** G3 S✓D✓
BW ($): **157/61** PW ($): **73/94**

Age	Milk (ltr)	Protein (%)	Protein (kg)	Milkfat (%)	Milkfat (kg)	Days	LW
6yr 1m	**3037**	**4.29**	**130**	**5.61**	**170**	**191**	
5yr 0m	**3451**	**4.34**	**150**	**6.01**	**207**	**232**	**141**
4yr 0m	**3751**	**4.37**	**164**	**5.95**	**223**	**288**	**215**
3yr 0m	**2798**	**4.37**	**122**	**5.74**	**161**	**247**	**219**
1yr 11m	**2735**	**4.50**	**123**	**6.21**	**170**	**284**	**253**
		Plus 1 unprinted lactations					
Avg	**3154**	**4.37**	**138**	**5.91**	**186**	**248**	**5 Lacts.**

CRESCENT KENYA BOUNTY
Birth Ident: GFW-08-303 (309811)
Breed: **PJ J16** G3 S✓D✓ BW ($): **280/97**

GLOBAL GENETIC GOLD S3J
Birth Ident: KFDF-10-16
Breed: **SJ J16** G3 S✓D✓
BW ($): **208/86** PW ($): **432/94**

	Milk	Protein (%)	Protein (kg)	Milkfat (%)	Milkfat (kg)	Days
9 Lacts.	**5132**	**3.93**	**202**	**5.63**	**289**	**261**

FREYDAN BT GLORY-ET
Birth Ident: LDJX-18-207 (319031)
Breed: **PJ J16** G3 S✓D✓ BW ($): **442/96**

LITTLE RIVER LT ESMAY
Birth Ident: DYKB-15-3
Breed: **PJ J16** G3 S✓D✓
BW ($): **309/65** PW ($): **330/94**

	Milk	Protein (%)	Protein (kg)	Milkfat (%)	Milkfat (kg)	Days
6 Lacts.	**3699**	**4.58**	**169**	**6.55**	**242**	**239**

ROMA DEGREE PEPPER
Birth Ident: BBGX-14-109 (315023)
Breed: **PJ J16** G3 S✓D✓ BW ($): **204/94**

OKURA OLI LILAC
Birth Ident: CFWR-12-96
Breed: **PJ J16** G3 S✓D✓
BW ($): **336/76** PW ($): **592/94**

	Milk	Protein (%)	Protein (kg)	Milkfat (%)	Milkfat (kg)	Days
8 Lacts.	**4265**	**4.28**	**183**	**6.35**	**271**	**257**

PUHIPUHI CAPS GOLDIE S3J
Birth Ident: MGXV-08-55 (309046)
Breed: **SJ J15F01** G3 S✓D✓ BW ($): **207/99**

RIVERINA TERIFIC OHIO S2J
Birth Ident: CCCK-15-50
Breed: **SJ J16** G3 S✓
BW ($): **168/60** PW ($): **226/94**

	Milk	Protein (%)	Protein (kg)	Milkfat (%)	Milkfat (kg)	Days
7 Lacts.	**4180**	**4.18**	**175**	**5.47**	**229**	**260**

Copyright 2026 LIC. All rights reserved

N = Induced T = At least 1 Abnormal Test in this Lactation
D = Lactation details include at least one derived test

= GeneMark DNA Profiled # = Parentage Uncertain D/S ✓ = Parentage Confirmed by DNA
Indices exclude genomic information with the exception of some historical Herd BW values

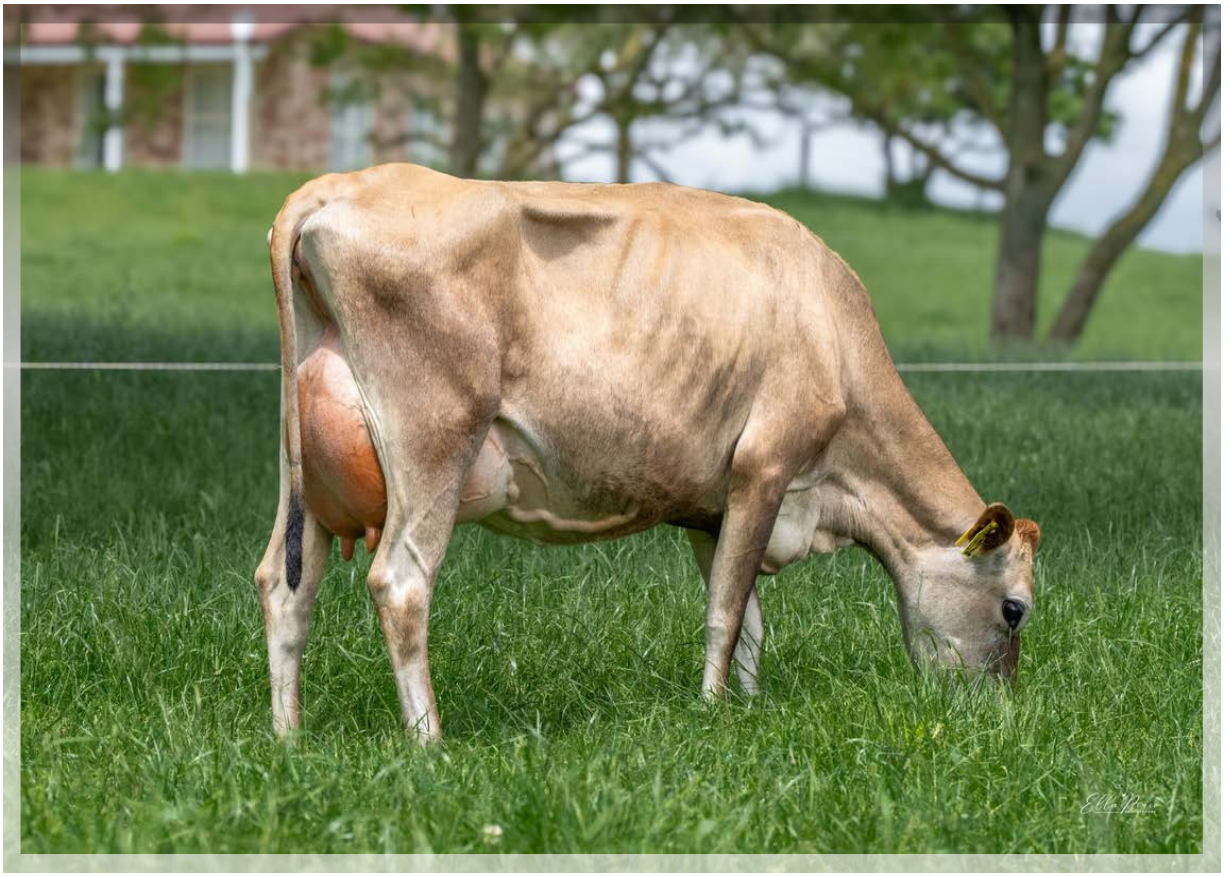

Photo: Ella Pirie Photography

Dam of Lot 29

Three Generation Pedigree

LIC

Riverina Jerseys Limited
New Zealand

29

AE

Herd Averages as at: 19/06/2026
Ancestry 99% **BW** 227/49 **PW** 252/75

PTPT HERDCODE DRKQ 2 / 40681
LOCATION N075-032-058 / 4
DATE 30/06/2026

MINDA

G3 S✓D✓

Birth Ident: DRKQ-25-427
Breed: **J J16** **Sex: MALE**
Date of Birth: **16/09/2025**

A2A2 & Polled!

BW ($):	**139/17**
Protein BV (kg):	**-6/18**
Fat BV (kg):	**2/20**
Milk BV (ltr):	**-394/21**
Liveweight BV (kg):	**-48/10**
Fertility BV (%):	**3.1/12**
Functional Survival BV (%):	**0.3/9**
Somatic Cell BV:	**-0.28/19**
Overall Opinion BV:	**0.09/8**
Udder Overall BV:	**0.56/21**
Dairy Conformation BV:	**-0.04/16**
Fat %:	**5.2**
Protein %:	**4.0**

A polled Wonderboy son from an stunning young cow sired by the overseas bull Ambition. From the great 'U' family from Noakes.

The information on this report is as recorded on the LIC MINDA database as at date of print, and LIC does not warrant the accuracy of the information provided

RIVERINA WONDERBOY P

Birth Ident: DRKQ-23-336 (324956)
Breed: **PJ J16** G3 S✓D✓

BW ($):	**64/31**
Protein BV (kg):	**-10/33**
Fat BV (kg):	**-5/35**
Milk BV (ltr):	**-542/36**
Liveweight BV (kg):	**-40/22**
Fertility BV (%):	**4.2/24**
Functional Survival BV:	**0.2/20**
Somatic Cell BV:	**-0.11/36**
Fat %:	**5.3**
Protein %:	**4**

RIVERINA AMBITION ULIX 285 VG

Birth Ident: DRKQ-23-89
Breed: **PJ J16** G3 S✓D✓

		PW ($):	**246/51**
BW ($):	**167/33**	Lwt BV (kg):	**-54/19**
Protein BV (kg):	**-4/36**	Fertility BV (%):	**2.0/22**
Fat BV (kg):	**5/38**	Func Surv BV (%):	**0.5/16**
Milk BV (ltr):	**-297/42**	SCC BV:	**-0.44/35**

Age	Milk (ltr)	Protein (%)	(kg)	Milkfat (%)	(kg)	Days	LW
2yr 1m	**3533**	**3.99**	**141**	**4.87**	**172**	**260**	**T**
Avg	**3533**	**3.99**	**141**	**4.87**	**172**	**260**	**1 Lacts.**

Traits other than production (2025)

AM	ST	MS	OO	S	W	C	RA	RW	L	US	FU	RU	FT	RT	TL	UO	DC
8	8	7	8	4	0	7	6	7	5	8	8	8	5	5	5	8	7

WALLACEDALE GOLDBAND-P

Overseas HB No: 000G99002119/AUS (322737)
Breed: **J J16** G3 S✓

BW ($):	**-89/58**	Lwt BV (kg):	**-65/15**
Protein BV (kg):	**-15/69**	Fertility BV (%):	**-0.8/48**
Fat BV (kg):	**-19/73**	Func Surv BV (%):	**-1.4/38**
Milk BV (ltr):	**-461/75**	SCC BV:	**-0.01/76**

RIVERINA FLOYD WAVE

Birth Ident: DRKQ-19-9 285 VG
Breed: **PJ J16** G3 S✓D✓

BW ($): **300/58** PW ($): **403/94**

Age	Milk (ltr)	Protein (%)	(kg)	Milkfat (%)	(kg)	Days	LW
6yr 2m	**4579**	**4.10**	**188**	**5.77**	**264**	**256**	
5yr 1m	**5304**	**4.35**	**231**	**5.71**	**303**	**297**	
4yr 0m	**5427**	**4.35**	**236**	**5.53**	**300**	**305**	**567**
3yr 0m	**4893**	**4.27**	**209**	**5.48**	**268**	**300**	**600**
2yr 0m	**3075**	**4.10**	**126**	**5.52**	**170**	**272**	**333**
Avg	**4656**	**4.25**	**198**	**5.61**	**261**	**286**	**5 Lacts.**

DUTCH HOLLOW AMBITION

Overseas HB No: 003213697859/USA (322733)
Breed: **J J16** G3

BW ($):	**1/40**	Lwt BV (kg):	**-59/7**
Protein BV (kg):	**-13/47**	Fertility BV (%):	**-1.6/30**
Fat BV (kg):	**-9/52**	Func Surv BV (%):	**0.1/22**
Milk BV (ltr):	**-411/57**	SCC BV:	**-0.56/48**

RIVERINA ELIAS UMA

Birth Ident: DRKQ-20-177 287 VG
Breed: **PJ J16** G3 S✓D✓

BW ($): **358/54** PW ($): **450/87**

Age	Milk (ltr)	Protein (%)	(kg)	Milkfat (%)	(kg)	Days	LW
5yr 7m	**1060**	**4.17**	**44**	**5.66**	**60**	**62**	
4yr 0m	**4470**	**4.57**	**204**	**5.96**	**266**	**305**	
2yr 11m	**4447**	**4.67**	**208**	**6.14**	**273**	**305**	**622**
1yr 11m	**3232**	**4.61**	**149**	**6.47**	**209**	**304**	**657**
Avg	**4050**	**4.62**	**187**	**6.16**	**250**	**305**	**3 Lacts.**

BROADLIN POLLEDGOLD ET PP
Overseas HB No: 000A00035478/AUS (319733)
Breed: **PJ J16** G3 S✓
BW ($): **-170/63**

WALLACEDALE BANDANNA MELAINE E
Overseas HB No: 000217013992/AUS
Breed: **J J16**
BW ($): **-53/33** PW ($): **-32/10**

Milk	Protein (%)	(kg)	Milkfat (%)	(kg)	Days

BELLS OI FLOYD S3J
Birth Ident: XKG-13-88 (314004)
Breed: **SJ J15F01** G3 S✓D✓
BW ($): **363/99**

RIVERINA RUBAN WILLOW
Birth Ident: DRKQ-16-154
Breed: **PJ J16** G3 S✓
BW ($): **142/61** PW ($): **130/95**

8 Lacts. Milk	Protein (%)	(kg)	Milkfat (%)	(kg)	Days
3708	**4.39**	**163**	**5.93**	**220**	**264**

JX FOREST GLEN BALTAZAR AMORE-
Overseas HB No: 000067650232/USA
Breed: **J J16**
BW ($): **-110/41**

DUTCH HOLLOW CRAZE CHINA
Overseas HB No: 003148600948/USA
Breed: **J J16**
BW ($): **43/35** PW ($): **71/12**

Milk	Protein (%)	(kg)	Milkfat (%)	(kg)	Days

RIVERINA FRANKIE ELIAS
Birth Ident: DRKQ-17-251
Breed: **PJ J16** G3 S✓
BW ($): **296/76**

RIVERINA BOUNTY UNA
Birth Ident: DRKQ-18-43
Breed: **PJ J16** G3 S✓D✓
BW ($): **329/61** PW ($): **448/95**

6 Lacts. Milk	Protein (%)	(kg)	Milkfat (%)	(kg)	Days
3943	**4.17**	**165**	**5.60**	**221**	**257**

NZAEL

Copyright 2026 LIC. All rights reserved

N = Induced T = At least 1 Abnormal Test in this Lactation
D = Lactation details include at least one derived test

= GeneMark DNA Profiled # = Parentage Uncertain D/S ✓ = Parentage Confirmed by DNA
Indices exclude genomic information with the exception of some historical Herd BW values

Three Generation Pedigree

LIC

Riverina Jerseys Limited
New Zealand

30

AE

Herd Averages as at: 19/06/2026
Ancestry 99% **BW** 227/49 **PW** 252/75

PTPT HERDCODE DRKQ 2 / 40681
LOCATION N075-032-058 / 4
DATE 30/06/2026

MINDA

G3 S✓D✓

Birth Ident: DRKQ-25-434
Breed: **J J16** **Sex: MALE**
Date of Birth: **26/08/2025**

A2A2

BW ($):	187/23
Protein BV (kg):	-7/23
Fat BV (kg):	15/23
Milk BV (ltr):	-525/26
Liveweight BV (kg):	-49/25
Fertility BV (%):	1.2/20
Functional Survival BV (%):	0.5/17
Somatic Cell BV:	0.02/24
Overall Opinion BV:	-0.10/14
Udder Overall BV:	0.22/23
Dairy Conformation BV:	-0.14/19
Fat %:	5.7
Protein %:	4.1

Dynastar son from our 'C' family. Cameo is the 3rd dam of LIC bull Crockett.

The information on this report is as recorded on the LIC MINDA database as at date of print, and LIC does not warrant the accuracy of the information provided

JX VALSIGNA STONEY DYNASTAR 4

Overseas HB No: 003247390868/USA (324701)
Breed: **J J16** G3

BW ($):	35/31
Protein BV (kg):	-15/33
Fat BV (kg):	9/33
Milk BV (ltr):	-633/40
Liveweight BV (kg):	-27/24
Fertility BV (%):	-0.4/31
Functional Survival BV:	0.8/20
Somatic Cell BV:	0.03/39
Fat %:	5.7
Protein %:	4

RIVERINA ASCENT CAMEO 2VG2

Birth Ident: DRKQ-16-55
Breed: **PJ J16** G3 S✓D✓

		PW ($):	461/94
BW ($):	323/61	Lwt BV (kg):	-71/75
Protein BV (kg):	2/58	Fertility BV (%):	2.8/49
Fat BV (kg):	20/59	Func Surv BV (%):	0.2/46
Milk BV (ltr):	-417/62	SCC BV:	0.00/55

Age	Milk (ltr)	Protein (%)	(kg)	Milkfat (%)	(kg)	Days	LW
9yr 0m	4144	4.56	189	6.19	257	281	
7yr 2m	4659	4.57	213	6.34	296	305	781
6yr 1m	3682	4.54	167	6.23	229	249	564
5yr 1m	3420	4.40	150	5.54	190	221	502
4yr 0m	3546	4.30	153	5.77	205	187	385
2yr 11m	3173	4.67	148	6.32	200	197	439
2yr 0m	2684	4.28	115	5.95	160	178	384
Avg	3615	4.48	162	6.07	219	231	7 Lacts.

Traits other than production (2018)

AM	ST	MS	OO	S	W	C	RA	RW	L	US	FU	RU	FT	RT	TL	UO	DC
9	9	9	9	4	3	7	5	7	6	7	6	7	4	6	4	7	8

JX SPRING CREEK STONEY {3}-ET

Overseas HB No: 003011730374/USA (320722)
Breed: **J J16** G3

BW ($):	74/95	Lwt BV (kg):	14/92
Protein BV (kg):	-11/98	Fertility BV (%):	-1.6/95
Fat BV (kg):	30/98	Func Surv BV (%):	2.2/56
Milk BV (ltr):	-562/99	SCC BV:	0.22/98

VALSIGNA THRASHER 39869-ET

Overseas HB No: 003218455684/USA
Breed: **J J16**
BW ($): **70/24** PW ($): **96/6**

Age	Milk (ltr)	Protein (%)	(kg)	Milkfat (%)	(kg)	Days	LW

SHALENDY IDEAL ASCENT S3J

Birth Ident: BLB-07-163 (308031)
Breed: **SJ J16** G3 S✓D✓

BW ($):	173/99	Lwt BV (kg):	-49/98
Protein BV (kg):	-3/99	Fertility BV (%):	-6.0/99
Fat BV (kg):	22/99	Func Surv BV (%):	-1.6/97
Milk BV (ltr):	-372/99	SCC BV:	-0.16/99

RIVERINA DOM CATIE 2VG2

Birth Ident: DRKQ-12-44
Breed: **PJ J16** G3 S✓
BW ($): **277/72** PW ($): **386/95**

Age	Milk (ltr)	Protein (%)	(kg)	Milkfat (%)	(kg)	Days	LW
11yr 0m	2741	4.68	128	5.77	158	234	51
10yr 1m	3173	4.60	146	5.60	178	270	129
9yr 0m	4341	4.27	185	5.45	237	263	511
7yr 0m	3668	4.73	173	5.77	212	191	419
6yr 0m	3736	4.72	176	6.27	234	199	332
		Plus 5 unprinted lactations					
Avg	3534	4.54	160	5.90	209	236	9 Lacts.

JX FARIA BROTHERS MARLO {2}
Overseas HB No: 003011610022/USA
Breed: **J J16** BW ($): **63/61**

SPRING-CREEK ALLSTAR SPIRT
Overseas HB No: 000067124535/USA
Breed: **J J16**
BW ($): **-91/46** PW ($): **2/18**

Milk	Protein (%)	(kg)	Milkfat (%)	(kg)	Days

JX CDF JLS PILGRIM THRASHER
Overseas HB No: 003006436075/USA (323762)
Breed: **J J16** G3 BW ($): **144/52**

VALSIGNA STEVE 30482
Overseas HB No: 003139812442/USA
Breed: **J J16**
BW ($): **-6/29** PW ($): **50/6**

Milk	Protein (%)	(kg)	Milkfat (%)	(kg)	Days

OKURA OM IDEAL
Birth Ident: CFWR-05-11 (306001)
Breed: **PJ J16** G3 S✓D✓ BW ($): **116/98**

SHALENDY BLAKES ALLIE S2J
Birth Ident: KVKY-04-7
Breed: **SJ J15F01** G1 S✓D✓
BW ($): **27/68** PW ($): **-24/96**

9 Lacts.	Protein (%)	(kg)	Milkfat (%)	(kg)	Days
Milk 3865	3.85	149	4.83	187	230

CRESCENT MAN DOMINIC ET
Birth Ident: GFW-06-101 (307514)
Breed: **PJ J16** G3 S✓D✓ BW ($): **121/99**

RIVERINA JACKS CERES
Birth Ident: DRKQ-09-4
Breed: **PJ J16**
BW ($): **216/70** PW ($): **136/96**

8 Lacts.	Protein (%)	(kg)	Milkfat (%)	(kg)	Days
Milk 3526	4.53	160	6.81	240	257

NZAEL

Copyright 2026 LIC. All rights reserved

N = Induced T = At least 1 Abnormal Test in this Lactation
D = Lactation details include at least one derived test

= GeneMark DNA Profiled # = Parentage Uncertain D/S ✓ = Parentage Confirmed by DNA
Indices exclude genomic information with the exception of some historical Herd BW values

Three Generation Pedigree

LIC

Riverina Jerseys Limited
New Zealand

31

AE

Herd Averages as at: 19/06/2026
Ancestry 99% **BW** 227/49 **PW** 252/75

PTPT HERDCODE DRKQ 2 / 40681
LOCATION N075-032-058 / 4
DATE 30/06/2026

MINDA

G3 S✓D✓

Birth Ident: DRKQ-25-267
Breed: **J J16** **Sex: MALE**
Date of Birth: **01/08/2025**

A2A2

BW ($):	221/26
Protein BV (kg):	-9/25
Fat BV (kg):	12/25
Milk BV (ltr):	-668/28
Liveweight BV (kg):	-49/29
Fertility BV (%):	4.9/21
Functional Survival BV (%):	1.9/18
Somatic Cell BV:	-0.07/26
Overall Opinion BV:	0.06/16
Udder Overall BV:	0.73/25
Dairy Conformation BV:	0.12/22
Fat %:	5.9
Protein %:	4.2

The first bull by the new Matriarch bull Houston. Out of generations of 8-scored udders, he will leave great uddered dtrs.

The information on this report is as recorded on the LIC MINDA database as at date of print, and LIC does not warrant the accuracy of the information provided

RIVERINA HOUSTON

Birth Ident: DRKQ-23-295 (324955)
Breed: **PJ J16** G3 S✓D✓

BW ($):	128/41
Protein BV (kg):	-13/41
Fat BV (kg):	12/42
Milk BV (ltr):	-791/47
Liveweight BV (kg):	-23/42
Fertility BV (%):	2.1/38
Functional Survival BV:	2.6/28
Somatic Cell BV:	-0.06/45
Fat %:	6
Protein %:	4.2

RIVERINA CARRICK CAUTIOUS 286 VG

Birth Ident: DRKQ-19-151
Breed: **PJ J16** G3 S✓

		PW ($):	268/94
BW ($):	315/61	Lwt BV (kg):	-76/73
Protein BV (kg):	-5/58	Fertility BV (%):	7.7/46
Fat BV (kg):	12/59	Func Surv BV (%):	1.2/41
Milk BV (ltr):	-545/62	SCC BV:	-0.07/55

Age	Milk (ltr)	Protein (%)	(kg)	Milkfat (%)	(kg)	Days	LW
6yr 0m	4920	4.26	210	5.25	258	305	
5yr 1m	3191	4.20	134	5.21	166	194	
4yr 1m	4413	4.32	191	5.57	246	272	547
3yr 0m	4047	4.28	173	5.36	217	281	437
1yr 11m	3042	4.23	129	5.58	170	272	413
Avg	3923	4.26	167	5.39	211	265	5 Lacts.

Traits other than production (2021)

AM	ST	MS	OO	S	W	C	RA	RW	L	US	FU	RU	FT	RT	TL	UO	DC
8	8	9	8	4	3	7	5	6	6	8	7	8	5	6	4	7	8

JX SPRING CREEK STONEY {3}-ET

Overseas HB No: 003011730374/USA (320722)
Breed: **J J16** G3

BW ($):	74/95	Lwt BV (kg):	14/92
Protein BV (kg):	-11/98	Fertility BV (%):	-1.6/95
Fat BV (kg):	30/98	Func Surv BV (%):	2.2/56
Milk BV (ltr):	-562/99	SCC BV:	0.22/98

RIVERINA TERRIFIC HAYLEE 1EX2

Birth Ident: DRKQ-16-141
Breed: **PJ J16** G3 S✓
BW ($): **275/65** PW ($): **385/95**

Age	Milk (ltr)	Protein (%)	(kg)	Milkfat (%)	(kg)	Days	LW
8yr 11m	4602	4.70	216	6.18	284	302	
7yr 11m	4581	4.96	227	6.39	293	305	
6yr 11m	4505	4.78	215	5.90	266	299	495
6yr 0m	4434	4.54	201	5.67	251	289	491
4yr 11m	4225	4.56	193	5.62	238	265	460
		Plus 3 unprinted lactations					
Avg	4034	4.68	189	5.95	240	266	8 Lacts.

PUKETAWA KING CARRICK JG

Birth Ident: BHYD-13-60 (314515)
Breed: **PJ J16** G3 S✓D✓

BW ($):	367/99	Lwt BV (kg):	-58/99
Protein BV (kg):	-3/99	Fertility BV (%):	8.6/99
Fat BV (kg):	20/99	Func Surv BV (%):	1.4/99
Milk BV (ltr):	-603/99	SCC BV:	-0.53/99

RIVERINA TERRIFIC CONNIE 1EX3

Birth Ident: DRKQ-15-64
Breed: **PJ J16**
BW ($): **214/57** PW ($): **574/82**

Age	Milk (ltr)	Protein (%)	(kg)	Milkfat (%)	(kg)	Days	LW
6yr 0m	916	4.22	39	4.66	43	42	27
4yr 11m	3611	4.40	159	4.84	175	147	394
4yr 0m	3782	4.47	169	6.04	228	188	552
3yr 0m	3941	4.33	171	5.71	225	194	481
Avg	3778	4.40	166	5.54	210	176	3 Lacts.

JX FARIA BROTHERS MARLO {2}
Overseas HB No: 003011610022/USA
Breed: **J J16** BW ($): **63/61**

SPRING-CREEK ALLSTAR SPIRT
Overseas HB No: 000067124535/USA
Breed: **J J16**
BW ($): **-91/46** PW ($): **2/18**

Milk	Protein (%)	(kg)	Milkfat (%)	(kg)	Days

LYNBROOK TERRIFIC ET S3J
Birth Ident: DQBT-08-38 (309084)
Breed: **SJ J16** G3 S✓D✓ BW ($): **251/99**

OKURA MURMURS HAYLEE
Birth Ident: CFWR-11-12
Breed: **PJ J16**
BW ($): **225/58** PW ($): **430/88**

5 Lacts.	Protein (%)	(kg)	Milkfat (%)	(kg)	Days
Milk 4143	4.18	173	5.89	244	239

ROMA MURMUR KINGPIN S3J
Birth Ident: BBGX-11-86 (312501)
Breed: **SJ J16** G3 S✓D✓ BW ($): **185/99**

PUKETAWA MAU CORONA
Birth Ident: BHYD-10-53
Breed: **PJ J16** G3 S✓
BW ($): **394/67** PW ($): **707/87**

12 Lacts.	Protein (%)	(kg)	Milkfat (%)	(kg)	Days
Milk 3345	4.48	150	5.67	190	213

LYNBROOK TERRIFIC ET S3J
Birth Ident: DQBT-08-38 (309084)
Breed: **SJ J16** G3 S✓D✓ BW ($): **251/99**

RIVERINA WILD CARD
Birth Ident: DRKQ-09-19
Breed: **PJ J16**
BW ($): **-68/64** PW ($): **81/95**

7 Lacts.	Protein (%)	(kg)	Milkfat (%)	(kg)	Days
Milk 3628	4.50	163	6.16	223	241

NZAEL

Copyright 2026 LIC. All rights reserved

N = Induced T = At least 1 Abnormal Test in this Lactation
D = Lactation details include at least one derived test

= GeneMark DNA Profiled # = Parentage Uncertain D/S ✓ = Parentage Confirmed by DNA
Indices exclude genomic information with the exception of some historical Herd BW values

Photo: Supplied by Vendor

Riverina Terrific Haylee EX2

Dam of Riverina Houston – sire of Lots 31 &32

Three Generation Pedigree

LIC

Riverina Jerseys Limited
New Zealand

32

AE

Herd Averages as at: 19/06/2026
Ancestry 99% **BW** 227/49 **PW** 252/75

PTPT HERDCODE DRKQ 2 / 40681
LOCATION N075-032-058 / 4
DATE 30/06/2026

MINDA

G3 S✓D✓

Birth Ident: DRKQ-25-272
Breed: **J 16** **Sex: MALE**
Date of Birth: **31/07/2025**

A2A2

BW ($):	237/23
Protein BV (kg):	-8/22
Fat BV (kg):	18/23
Milk BV (ltr):	-634/25
Liveweight BV (kg):	-38/28
Fertility BV (%):	3.0/19
Functional Survival BV (%):	1.6/14
Somatic Cell BV:	-0.28/23
Overall Opinion BV:	0.10/11
Udder Overall BV:	0.65/23
Dairy Conformation BV:	-0.01/19
Fat %:	6.0
Protein %:	4.2

Another Houston son out of a very nice Castro cow.

The information on this report is as recorded on the LIC MINDA database as at date of print, and LIC does not warrant the accuracy of the information provided

RIVERINA HOUSTON

Birth Ident: DRKQ-23-295 (324955)
Breed: **PJ J16** G3 S✓D✓

BW ($):	128/41
Protein BV (kg):	-13/41
Fat BV (kg):	12/42
Milk BV (ltr):	-791/47
Liveweight BV (kg):	-23/42
Fertility BV (%):	2.1/38
Functional Survival BV:	2.6/28
Somatic Cell BV:	-0.06/45
Fat %:	6
Protein %:	4.2

NZAEL

RIVERINA CASTRO LUNATIC S3J 383 GP

Birth Ident: DRKQ-22-189
Breed: **SJ J15** G3 S✓

		PW ($):	304/79
BW ($):	338/51	Lwt BV (kg):	-54/68
Protein BV (kg):	-3/47	Fertility BV (%):	3.9/36
Fat BV (kg):	24/48	Func Surv BV (%):	0.7/26
Milk BV (ltr):	-477/51	SCC BV:	-0.51/45

Age	Milk (ltr)	Protein (%)	Protein (kg)	Milkfat (%)	Milkfat (kg)	Days	LW
2yr 11m	3725	4.36	163	6.33	236	305	
1yr 11m	2483	4.55	113	6.48	161	245	T
Avg	3104	4.44	138	6.39	198	275	2 Lacts.

Traits other than production (2024)

AM	ST	MS	OO	S	W	C	RA	RW	L	US	FU	RU	FT	RT	TL	UO	DC
0	0	0	0	4	0	6	4	7	6	7	7	7	5	7	4	7	6

JX SPRING CREEK STONEY {3}-ET

Overseas HB No: 003011730374/USA (320722)
Breed: **J 16** G3

BW ($):	74/95	Lwt BV (kg):	14/92
Protein BV (kg):	-11/98	Fertility BV (%):	-1.6/95
Fat BV (kg):	30/98	Func Surv BV (%):	2.2/56
Milk BV (ltr):	-562/99	SCC BV:	0.22/98

RIVERINA TERRIFIC HAYLEE

Birth Ident: DRKQ-16-141 1EX2
Breed: **PJ J16** G3 S✓

BW ($): **275/65** PW ($): **385/95**

Age	Milk (ltr)	Protein (%)	Protein (kg)	Milkfat (%)	Milkfat (kg)	Days	LW
8yr 11m	4602	4.70	216	6.18	284	302	
7yr 11m	4581	4.96	227	6.39	293	305	
6yr 11m	4505	4.78	215	5.90	266	299	495
6yr 0m	4434	4.54	201	5.67	251	289	491
4yr 11m	4225	4.56	193	5.62	238	265	460
Plus 3 unprinted lactations							
Avg	4034	4.68	189	5.95	240	266	8 Lacts.

RIVERINA CASTRO ET

Birth Ident: DRKQ-20-386 (321951)
Breed: **PJ J16** G3 S✓D✓

BW ($):	517/78	Lwt BV (kg):	-28/78
Protein BV (kg):	9/79	Fertility BV (%):	6.2/71
Fat BV (kg):	45/79	Func Surv BV (%):	1.7/47
Milk BV (ltr):	-280/82	SCC BV:	-0.64/77

RIVERINA BOUNTY LUNAR S2J

Birth Ident: DRKQ-18-173 286 VG
Breed: **SJ J14** G3 S✓D✓

BW ($): **148/58** PW ($): **50/92**

Age	Milk (ltr)	Protein (%)	Protein (kg)	Milkfat (%)	Milkfat (kg)	Days	LW
5yr 1m	2967	3.77	112	5.28	157	188	151
4yr 0m	2351	4.38	103	7.15	168	249	297
2yr 11m	2445	4.43	108	6.01	147	265	115
1yr 11m	2253	3.90	88	5.31	120	189	149
Avg	2504	4.11	103	5.90	148	223	4 Lacts.

JX FARIA BROTHERS MARLO {2}
Overseas HB No: 003011610022/USA
Breed: **J 16** BW ($): **63/61**

SPRING-CREEK ALLSTAR SPIRT
Overseas HB No: 000067124535/USA
Breed: **J 16**
BW ($): **-91/46** PW ($): **2/18**

Milk	Protein (%)	Protein (kg)	Milkfat (%)	Milkfat (kg)	Days

LYNBROOK TERRIFIC ET S3J
Birth Ident: DQBT-08-38 (309084)
Breed: **SJ J16** G3 S✓D✓
BW ($): **251/99**

OKURA MURMURS HAYLEE
Birth Ident: CFWR-11-12
Breed: **PJ J16**
BW ($): **225/58** PW ($): **430/88**

5 Lacts. Milk	Protein (%)	Protein (kg)	Milkfat (%)	Milkfat (kg)	Days
4143	4.18	173	5.89	244	239

CRESCENT EXCELL BRAXTON
Birth Ident: GFW-13-116 (314555)
Breed: **PJ J16** G3 S✓D✓
BW ($): **246/90**

RIVERINA INTEGRITY CINDY ET
Birth Ident: DRKQ-16-89
Breed: **PJ J16** G3 S✓D✓
BW ($): **426/70** PW ($): **598/93**

7 Lacts. Milk	Protein (%)	Protein (kg)	Milkfat (%)	Milkfat (kg)	Days
4887	4.26	208	5.85	286	265

FLAXMILL LT DANE S3J
Birth Ident: JBLT-11-117 (312045)
Breed: **SJ J16** G3 S✓D✓
BW ($): **217/96**

RIVERINA SPEED LUCY S1J
Birth Ident: CCCK-15-53
Breed: **SJ J12** G3 S✓
BW ($): **80/60** PW ($): **97/94**

9 Lacts. Milk	Protein (%)	Protein (kg)	Milkfat (%)	Milkfat (kg)	Days
8728	4.17	155	6.01	224	246

Copyright 2026 LIC. All rights reserved

N = Induced T = At least 1 Abnormal Test in this Lactation
D = Lactation details include at least one derived test

= GeneMark DNA Profiled # = Parentage Uncertain D/S ✓ = Parentage Confirmed by DNA
Indices exclude genomic information with the exception of some historical Herd BW values

Three Generation Pedigree

LIC

Riverina Jerseys Limited
New Zealand

33

AE

Herd Averages as at: 19/06/2026
Ancestry 99% **BW** 227/49 **PW** 252/75

PTPT HERDCODE DRKQ 2 / 40681
LOCATION N075-032-058 / 4
DATE 30/06/2026

MINDA

G3 S✓D✓
Birth Ident: DRKQ-25-290
Breed: **J J16** **Sex: MALE**
Date of Birth: **27/07/2025**

A1A2

BW ($):	**270/22**
Protein BV (kg):	**-6/22**
Fat BV (kg):	**17/23**
Milk BV (ltr):	**-535/25**
Liveweight BV (kg):	**-53/21**
Fertility BV (%):	**3.7/19**
Functional Survival BV (%):	**0.3/15**
Somatic Cell BV:	**-0.38/21**
Overall Opinion BV:	**0.08/16**
Udder Overall BV:	**0.28/22**
Dairy Conformation BV:	**0.23/21**
Fat %:	**5.8**
Protein %:	**4.1**

An Endorse son from a nice Lucca daughter. His grandam was in the herd until 13yrs old.

The information on this report is as recorded on the LIC MINDA database as at date of print, and LIC does not warrant the accuracy of the information provided

LITTLE RIVER GBR ENDORSE
Birth Ident: DYKB-23-92 (324907)
Breed: **PJ J16** G3 S✓D✓

BW ($):	**286/39**
Protein BV (kg):	**-9/40**
Fat BV (kg):	**14/41**
Milk BV (ltr):	**-636/39**
Liveweight BV (kg):	**-57/39**
Fertility BV (%):	**6.3/35**
Functional Survival BV:	**1.1/30**
Somatic Cell BV:	**-0.44/38**
Fat %:	**5.9**
Protein %:	**4.2**

RIVERINA LUCCA ERIN — 285 VG
Birth Ident: DRKQ-23-86
Breed: **PJ J16** G3 S✓

		PW ($):	**210/57**
BW ($):	**258/47**	Lwt BV (kg):	**-49/43**
Protein BV (kg):	**-3/48**	Fertility BV (%):	**1.2/41**
Fat BV (kg):	**19/48**	Func Surv BV (%):	**-0.5/31**
Milk BV (ltr):	**-435/55**	SCC BV:	**-0.31/46**

Age	Milk (ltr)	Protein (%)	Protein (kg)	Milkfat (%)	Milkfat (kg)	Days	LW
1yr 11m	**2943**	**4.23**	**124**	**5.75**	**169**	**249**	
Avg	**2943**	**4.23**	**124**	**5.75**	**169**	**249**	**1 Lacts.**

Traits other than production (2025)

AM	ST	MS	OO	S	W	C	RA	RW	L	US	FU	RU	FT	RT	TL	UO	DC
8	8	8	8	3	0	6	4	6	5	7	8	8	4	5	4	8	7

GLOBAL BOUNTY REWARD ET
Birth Ident: MRTW-16-12 (318758)
Breed: **PJ J16** G3 S✓D✓

BW ($):	**289/94**	Lwt BV (kg):	**-61/84**
Protein BV (kg):	**-4/98**	Fertility BV (%):	**6.3/96**
Fat BV (kg):	**15/98**	Func Surv BV (%):	**0.6/81**
Milk BV (ltr):	**-292/98**	SCC BV:	**-0.33/97**

LITTLE RIVER GLORY EDEN
Birth Ident: DYKB-20-8
Breed: **PJ J16** G3 S✓D✓
BW ($): **387/58** PW ($): **562/92**

Age	Milk (ltr)	Protein (%)	Protein (kg)	Milkfat (%)	Milkfat (kg)	Days	LW
5yr 1m	**4474**	**4.21**	**188**	**6.22**	**278**	**252**	
4yr 1m	**4367**	**4.10**	**179**	**6.07**	**265**	**254**	
3yr 0m	**4070**	**4.13**	**168**	**6.28**	**255**	**278**	**609**
2yr 0m	**3666**	**3.95**	**145**	**5.93**	**218**	**273**	**374**
Avg	**4145**	**4.10**	**170**	**6.13**	**254**	**264**	**4 Lacts.**

OKURA PEPPER LUCCA
Birth Ident: CFWR-17-86 (318001)
Breed: **PJ J16** G3 S✓D✓

BW ($):	**411/98**	Lwt BV (kg):	**-42/97**
Protein BV (kg):	**4/99**	Fertility BV (%):	**0.1/97**
Fat BV (kg):	**40/99**	Func Surv BV (%):	**0.4/71**
Milk BV (ltr):	**-333/99**	SCC BV:	**-0.52/98**

RIVERINA OZARK ETTA
Birth Ident: DRKQ-12-78 2VG2
Breed: **PJ J16**
BW ($): **142/63** PW ($): **249/95**

Age	Milk (ltr)	Protein (%)	Protein (kg)	Milkfat (%)	Milkfat (kg)	Days	LW
12yr 11m	**3514**	**3.81**	**134**	**4.77**	**168**	**194**	
11yr 11m	**2953**	**4.12**	**122**	**5.11**	**151**	**257**	
10yr 11m	**4970**	**4.14**	**206**	**4.70**	**234**	**305**	**348**
10yr 1m	**3863**	**4.25**	**164**	**5.03**	**194**	**266**	**272**
9yr 1m	**3994**	**4.07**	**162**	**4.49**	**179**	**224**	**413**
		Plus 7 unprinted lactations					
Avg	**4112**	**4.13**	**170**	**4.93**	**203**	**243**	**12 Lacts.**

CRESCENT KENYA BOUNTY
Birth Ident: GFW-08-303 (309811)
Breed: **PJ J16** G3 S✓D✓ BW ($): **280/97**

GLOBAL GENETIC GOLD S3J
Birth Ident: KFDF-10-16
Breed: **SJ J16** G3 S✓D✓
BW ($): **208/86** PW ($): **432/94**

9 Lacts.	Milk	Protein (%)	Protein (kg)	Milkfat (%)	Milkfat (kg)	Days
	3132	**3.93**	**202**	**5.63**	**289**	**261**

FREYDAN BT GLORY-ET
Birth Ident: LDJX-18-207 (319031)
Breed: **PJ J16** G3 S✓D✓ BW ($): **442/96**

LITTLE RIVER LT ESMAY
Birth Ident: DYKB-15-3
Breed: **PJ J16** G3 S✓D✓
BW ($): **309/65** PW ($): **330/94**

6 Lacts.	Milk	Protein (%)	Protein (kg)	Milkfat (%)	Milkfat (kg)	Days
	3699	**4.58**	**169**	**6.55**	**242**	**239**

ROMA DEGREE PEPPER
Birth Ident: BBGX-14-109 (315023)
Breed: **PJ J16** G3 S✓D✓ BW ($): **204/94**

OKURA OLI LILAC
Birth Ident: CFWR-12-96
Breed: **PJ J16** G3 S✓D✓
BW ($): **336/76** PW ($): **592/94**

8 Lacts.	Milk	Protein (%)	Protein (kg)	Milkfat (%)	Milkfat (kg)	Days
	4265	**4.28**	**183**	**6.35**	**271**	**257**

RAYNHAM OZARK S3J
Birth Ident: BBRQ-04-122 (305807)
Breed: **SJ J16** G3 S✓D✓ BW ($): **87/99**

RIVERINA LIMIT ERMA
Birth Ident: DRKQ-07-51
Breed: **PJ J16**
BW ($): **50/63** PW ($): **149/96**

6 Lacts.	Milk	Protein (%)	Protein (kg)	Milkfat (%)	Milkfat (kg)	Days
	3288	**4.26**	**183**	**6.44**	**276**	**277**

NZAEL

Copyright 2026 LIC. All rights reserved

N = Induced T = At least 1 Abnormal Test in this Lactation
D = Lactation details include at least one derived test

= GeneMark DNA Profiled # = Parentage Uncertain D/S ✓ = Parentage Confirmed by DNA
Indices exclude genomic information with the exception of some historical Herd BW values

Three Generation Pedigree

LIC

Riverina Jerseys Limited
New Zealand

34

AE

Herd Averages as at: 19/06/2026
Ancestry 99% **BW** 227/49 **PW** 252/75

PTPT HERDCODE DRKQ 2 / 40681
LOCATION N075-032-058 / 4
DATE 30/06/2026

MINDA

G3 S✓D✓
Birth Ident: DRKQ-25-303
Breed: **J J16** **Sex: MALE**
Date of Birth: **25/07/2025**

A1A2

BW ($):	**215/19**
Protein BV (kg):	**-8/20**
Fat BV (kg):	**9/21**
Milk BV (ltr):	**-476/22**
Liveweight BV (kg):	**-53/15**
Fertility BV (%):	**4.7/15**
Functional Survival BV (%):	**1.0/13**
Somatic Cell BV:	**-0.50/19**
Overall Opinion BV:	**0.03/12**
Udder Overall BV:	**0.44/21**
Dairy Conformation BV:	**0.14/19**
Fat %:	**5.5**
Protein %:	**4.0**

Another Endorse son from a nice Ambition cow who goes back to a very good Noakes family.

The information on this report is as recorded on the LIC MINDA database as at date of print, and LIC does not warrant the accuracy of the information provided

LITTLE RIVER GBR ENDORSE
Birth Ident: DYKB-23-92 (324907)
Breed: **PJ J16** G3 S✓D✓

BW ($):	**286/39**
Protein BV (kg):	**-9/40**
Fat BV (kg):	**14/41**
Milk BV (ltr):	**-636/39**
Liveweight BV (kg):	**-57/39**
Fertility BV (%):	**6.3/35**
Functional Survival BV:	**1.1/30**
Somatic Cell BV:	**-0.44/38**
Fat %:	**5.9**
Protein %:	**4.2**

RIVERINA AMBITION RILA — 285 VG
Birth Ident: DRKQ-23-194
Breed: **PJ J16** G3 S✓

		PW ($):	**258/55**
BW ($):	**146/35**	Lwt BV (kg):	**-49/21**
Protein BV (kg):	**-7/39**	Fertility BV (%):	**3.2/25**
Fat BV (kg):	**3/41**	Func Surv BV (%):	**0.8/20**
Milk BV (ltr):	**-315/45**	SCC BV:	**-0.56/38**

Age	Milk (ltr)	Protein (%)	Protein (kg)	Milkfat (%)	Milkfat (kg)	Days	LW
1yr 11m	**4086**	**4.18**	**171**	**5.46**	**223**	**305**	**T**
Avg	**4086**	**4.18**	**171**	**5.46**	**223**	**305**	**1 Lacts.**

Traits other than production (2025)

AM	ST	MS	OO	S	W	C	RA	RW	L	US	FU	RU	FT	RT	TL	UO	DC
9	9	9	9	4	0	7	3	6	5	8	6	8	4	5	5	7	8

GLOBAL BOUNTY REWARD ET
Birth Ident: MRTW-16-12 (318758)
Breed: **PJ J16** G3 S✓D✓

BW ($):	**289/94**	Lwt BV (kg):	**-61/84**
Protein BV (kg):	**-4/98**	Fertility BV (%):	**6.3/96**
Fat BV (kg):	**15/98**	Func Surv BV (%):	**0.6/81**
Milk BV (ltr):	**-292/98**	SCC BV:	**-0.33/97**

LITTLE RIVER GLORY EDEN
Birth Ident: DYKB-20-8
Breed: **PJ J16** G3 S✓D✓
BW ($): **387/58** PW ($): **562/92**

Age	Milk (ltr)	Protein (%)	Protein (kg)	Milkfat (%)	Milkfat (kg)	Days	LW
5yr 1m	**4474**	**4.21**	**188**	**6.22**	**278**	**252**	
4yr 1m	**4367**	**4.10**	**179**	**6.07**	**265**	**254**	
3yr 0m	**4070**	**4.13**	**168**	**6.28**	**255**	**278**	**609**
2yr 0m	**3666**	**3.95**	**145**	**5.93**	**218**	**273**	**374**
Avg	**4145**	**4.10**	**170**	**6.13**	**254**	**264**	**4 Lacts.**

DUTCH HOLLOW AMBITION
Overseas HB No: 003213697859/USA (322733)
Breed: **J J16** G3

BW ($):	**1/40**	Lwt BV (kg):	**-59/7**
Protein BV (kg):	**-13/47**	Fertility BV (%):	**-1.6/30**
Fat BV (kg):	**-9/52**	Func Surv BV (%):	**0.1/22**
Milk BV (ltr):	**-411/57**	SCC BV:	**-0.56/48**

RIVERINA SPEED RILEY S3J
Birth Ident: CCCK-15-31 2VG2
Breed: **SJ J16** G3 S✓D✓
BW ($): **223/66** PW ($): **480/94**

Age	Milk (ltr)	Protein (%)	Protein (kg)	Milkfat (%)	Milkfat (kg)	Days	LW
8yr 11m	**1481**	**4.19**	**62**	**5.80**	**86**	**67**	
7yr 11m	**5402**	**4.09**	**221**	**5.08**	**274**	**293**	**468**
6yr 11m	**5007**	**3.97**	**199**	**5.71**	**286**	**295**	**424**
5yr 11m	**4747**	**4.04**	**192**	**5.05**	**240**	**249**	**502**
4yr 11m	**5486**	**4.17**	**229**	**5.53**	**303**	**284**	**397**
		Plus 3 unprinted lactations					
Avg	**4603**	**4.07**	**187**	**5.41**	**249**	**253**	**7 Lacts.**

CRESCENT KENYA BOUNTY
Birth Ident: GFW-08-303 (309811)
Breed: **PJ J16** G3 S✓D✓ BW ($): **280/97**

GLOBAL GENETIC GOLD S3J
Birth Ident: KFDF-10-16
Breed: **SJ J16** G3 S✓D✓
BW ($): **208/86** PW ($): **432/94**

9 Lacts.	Milk	Protein (%)	Protein (kg)	Milkfat (%)	Milkfat (kg)	Days
	3132	**3.93**	**202**	**5.63**	**289**	**261**

FREYDAN BT GLORY-ET
Birth Ident: LDJX-18-207 (319031)
Breed: **PJ J16** G3 S✓D✓ BW ($): **442/96**

LITTLE RIVER LT ESMAY
Birth Ident: DYKB-15-3
Breed: **PJ J16** G3 S✓D✓
BW ($): **309/65** PW ($): **330/94**

6 Lacts.	Milk	Protein (%)	Protein (kg)	Milkfat (%)	Milkfat (kg)	Days
	3699	**4.58**	**169**	**6.55**	**242**	**239**

JX FOREST GLEN BALTAZAR AMORE-
Overseas HB No: 000067650232/USA
Breed: **J J16** BW ($): **-110/41**

DUTCH HOLLOW CRAZE CHINA
Overseas HB No: 003148600948/USA
Breed: **J J16**
BW ($): **43/35** PW ($): **71/12**

Milk	Protein (%)	Protein (kg)	Milkfat (%)	Milkfat (kg)	Days

KELLAND KC SPEEDWAY
Birth Ident: DQHV-08-30 (309012)
Breed: **PJ J16** G3 S✓D✓ BW ($): **167/99**

DAM:
Birth Ident: CCCK-11-47
Breed: **J J15A01** G3 S✓
BW ($): **67/64** PW ($): **-10/94**

10 Lacts.	Milk	Protein (%)	Protein (kg)	Milkfat (%)	Milkfat (kg)	Days
	2978	**4.55**	**135**	**6.07**	**181**	**255**

NZAEL

Copyright 2026 LIC. All rights reserved

N = Induced T = At least 1 Abnormal Test in this Lactation
D = Lactation details include at least one derived test

= GeneMark DNA Profiled # = Parentage Uncertain D/S ✓ = Parentage Confirmed by DNA
Indices exclude genomic information with the exception of some historical Herd BW values

Three Generation Pedigree

LIC

Riverina Jerseys Limited
New Zealand

35

AE

Herd Averages as at: 19/06/2026
Ancestry 99% BW 227/49 PW 252/75

PTPT HERDCODE DRKQ 2 / 40681
LOCATION N075-032-058 / 4
DATE 30/06/2026

MINDA

G3 S✓D✓

Birth Ident: DRKQ-25-306
Breed: **J J16** Sex: **MALE**
Date of Birth: **25/07/2025**

A2A2

BW ($):	318/37
Protein BV (kg):	3/37
Fat BV (kg):	21/38
Milk BV (ltr):	-310/38
Liveweight BV (kg):	-36/34
Fertility BV (%):	7.1/35
Functional Survival BV (%):	1.3/33
Somatic Cell BV:	-0.03/37
Overall Opinion BV:	0.09/31
Udder Overall BV:	0.06/43
Dairy Conformation BV:	0.42/36
Fat %:	5.6
Protein %:	4.1

A Floyd son out of a huge, capacious Seth daughter. The Floyds have been fantastic cows in our herd.

The information on this report is as recorded on the LIC MINDA database as at date of print, and LIC does not warrant the accuracy of the information provided

BELLS OI FLOYD S3J
Birth Ident: XKG-13-88 (314004)
Breed: **SJ J15F01** G3 S✓D✓

BW ($):	363/99
Protein BV (kg):	7/99
Fat BV (kg):	26/99
Milk BV (ltr):	-113/99
Liveweight BV (kg):	-10/99
Fertility BV (%):	8.9/99
Functional Survival BV:	2.2/99
Somatic Cell BV:	-0.17/99
Fat %:	5.4
Protein %:	4.1

RIVERINA SETH YANA 285 VG
Birth Ident: DRKQ-21-75
Breed: **PJ J16** G3 S✓D✓

		PW ($):	386/80
BW ($):	277/46	Lwt BV (kg):	-62/37
Protein BV (kg):	-1/50	Fertility BV (%):	5.2/38
Fat BV (kg):	17/51	Func Surv BV (%):	0.3/33
Milk BV (ltr):	-506/53	SCC BV:	0.11/46

Age	Milk (ltr)	Protein (%)	(kg)	Milkfat (%)	(kg)	Days	LW
4yr 0m	4710	4.68	220	5.85	276	305	
3yr 0m	3606	4.68	169	6.17	222	236	
1yr 11m	3142	4.83	152	6.48	204	297	621
Avg	3819	4.72	180	6.12	234	279	3 Lacts.

Traits other than production (2023)

AM	ST	MS	OO	S	W	C	RA	RW	L	US	FU	RU	FT	RT	TL	UO	DC
9	9	9	9	4	0	9	4	6	6	7	6	7	4	5	5	7	9

OKURA LT INTEGRITY
Birth Ident: CFWR-10-114 (311013)
Breed: **PJ J16** G3 S✓D✓

BW ($):	364/99	Lwt BV (kg):	-63/99
Protein BV (kg):	-4/99	Fertility BV (%):	4.4/99
Fat BV (kg):	22/99	Func Surv BV (%):	2.5/99
Milk BV (ltr):	-480/99	SCC BV:	-0.09/99

BELLS FIONA S2J
Birth Ident: XKG-10-31 3GP3
Breed: **SJ J14F02** G3 S✓D✓

BW ($): **356/70** PW ($): **626/89**

Age	Milk (ltr)	Protein (%)	(kg)	Milkfat (%)	(kg)	Days	LW
9yr 11m D	4819	4.31	208	4.86	234	234 T	210
8yr 11m D	5930	4.20	249	5.43	322	245 T	410
8yr 0m D	5173	4.28	222	5.16	267	226	245
7yr 1m D	4543	3.77	171	5.55	252	197	247
5yr 11m D	5903	4.22	249	5.41	319	240	326
		Plus 5 unprinted lactations					
Avg	5354	4.18	224	5.49	294	231	9 Lacts.

RIVERINA BENTLY SETH
Birth Ident: DRKQ-19-400 (320749)
Breed: **PJ J16** G3 S✓D✓

BW ($):	336/76	Lwt BV (kg):	-58/71
Protein BV (kg):	6/80	Fertility BV (%):	2.8/71
Fat BV (kg):	26/80	Func Surv BV (%):	-0.4/54
Milk BV (ltr):	-372/82	SCC BV:	-0.15/78

RIVERINA MASTER YELLA
Birth Ident: DRKQ-16-162 2VG2
Breed: **PJ J16** G3 S✓

BW ($): **141/62** PW ($): **260/94**

Age	Milk (ltr)	Protein (%)	(kg)	Milkfat (%)	(kg)	Days	LW
8yr 10m	3977	4.75	189	6.06	241	288	
7yr 11m	3933	4.44	175	6.12	241	246	
6yr 10m	3007	4.79	144	6.03	181	252	21
5yr 11m	4530	4.55	206	6.03	273	302	511
4yr 11m	3872	4.68	181	6.07	235	272	437
		Plus 3 unprinted lactations					
Avg	3515	4.59	161	6.14	216	245	8 Lacts.

LYNBROOK TERRIFIC ET S3J
Birth Ident: DQBT-08-38 (309084)
Breed: **SJ J16** G3 S✓D✓ BW ($): **251/99**

OKURA LIKA I-CHARMAINE ET
Birth Ident: CFWR-05-114
Breed: **PJ J16** G3 S✓D✓

BW ($): **70/74** PW ($): **216/90**

5 Lacts.	Protein		Milkfat		
Milk	(%)	(kg)	(%)	(kg)	Days
4015	4.05	163	6.00	241	266

SHALENDY IDEAL ASCENT S3J
Birth Ident: BLB-07-163 (308031)
Breed: **SJ J16** G3 S✓D✓ BW ($): **173/99**

BELLS PARIS S1J
Birth Ident: XKG-04-44
Breed: **SJ J12F04** G3 S✓

BW ($): **339/68** PW ($): **655/87**

7 Lacts.	Protein		Milkfat		
Milk	(%)	(kg)	(%)	(kg)	Days
5378	4.00	215	5.49	295	224

PUKEROA BOUNTYS BENTLEY
Birth Ident: HLB-15-14 (316764)
Breed: **PJ J16** G3 S✓ BW ($): **181/94**

RIVERINA BRAXTON SHUX
Birth Ident: DRKQ-16-95
Breed: **PJ J16** G3 S✓D✓

BW ($): **321/62** PW ($): **438/94**

6 Lacts.	Protein		Milkfat		
Milk	(%)	(kg)	(%)	(kg)	Days
3556	4.22	150	5.38	192	206

CRESCENT MM MASTERPIECE
Birth Ident: GFW-14-108 (315743)
Breed: **PJ J16** G3 S✓ BW ($): **87/88**

RIVERINA MURMUR YETTI S3J
Birth Ident: DRKQ-14-206
Breed: **SJ J16**

BW ($): **86/54** PW ($): **-23/83**

4 Lacts.	Protein		Milkfat		
Milk	(%)	(kg)	(%)	(kg)	Days
2688	4.38	118	5.58	150	213

Copyright 2026 LIC. All rights reserved

N = Induced T = At least 1 Abnormal Test in this Lactation
D = Lactation details include at least one derived test

= GeneMark DNA Profiled # = Parentage Uncertain D/S ✓ = Parentage Confirmed by DNA
Indices exclude genomic information with the exception of some historical Herd BW values

Three Generation Pedigree

LIC

Riverina Jerseys Limited
New Zealand

36

AE

Herd Averages as at: 19/06/2026
Ancestry 99% BW 227/49 PW 252/75

PTPT HERDCODE DRKQ 2 / 40681
LOCATION N075-032-058 / 4
DATE 30/06/2026

MINDA

G3 S✓D✓

Birth Ident: DRKQ-25-318
Breed: **J J16** Sex: **MALE**
Date of Birth: **23/07/2025**

A2A2

BW ($):	292/39
Protein BV (kg):	0/38
Fat BV (kg):	17/38
Milk BV (ltr):	-308/39
Liveweight BV (kg):	-60/42
Fertility BV (%):	4.2/34
Functional Survival BV (%):	0.5/29
Somatic Cell BV:	-0.22/37
Overall Opinion BV:	0.03/29
Udder Overall BV:	0.25/37
Dairy Conformation BV:	0.09/35
Fat %:	5.5
Protein %:	4.1

A very rare Jetset - if you want a short gestation bull, this is your guy!

The information on this report is as recorded on the LIC MINDA database as at date of print, and LIC does not warrant the accuracy of the information provided

RIVERINA INDEX JETSET
Birth Ident: DRKQ-16-296 (317519)
Breed: **PJ J16** G3 S✓D✓

BW ($):	374/96
Protein BV (kg):	4/96
Fat BV (kg):	23/97
Milk BV (ltr):	-73/97
Liveweight BV (kg):	-73/96
Fertility BV (%):	2.9/91
Functional Survival BV:	0.9/74
Somatic Cell BV:	-0.29/96
Fat %:	5.3
Protein %:	3.9

RIVERINA CHAMP FLINDER 383 GP
Birth Ident: DRKQ-19-78
Breed: **PJ J16** G3 S✓

		PW ($):	398/95
BW ($):	203/59	Lwt BV (kg):	-48/73
Protein BV (kg):	-4/55	Fertility BV (%):	5.4/44
Fat BV (kg):	10/56	Func Surv BV (%):	0.1/40
Milk BV (ltr):	-542/59	SCC BV:	-0.16/52

Age	Milk (ltr)	Protein (%)	(kg)	Milkfat (%)	(kg)	Days	LW
6yr 0m	5071	4.47	227	5.84	296	305	
5yr 0m	4262	4.52	192	5.92	252	224	
4yr 1m	4426	4.46	198	5.68	251	273	512
3yr 0m	3840	4.61	177	5.69	219	291	343
2yr 0m	3072	4.45	137	6.12	188	259	599
Avg	4134	4.50	186	5.83	241	270	5 Lacts.

Traits other than production (2021)

AM	ST	MS	OO	S	W	C	RA	RW	L	US	FU	RU	FT	RT	TL	UO	DC
9	9	9	9	4	4	7	4	7	6	6	7	7	4	5	4	6	7

OKURA GOLDIE INDEX
Birth Ident: CFWR-11-180 (312034)
Breed: **PJ J16** G3 S✓D✓

BW ($):	271/99	Lwt BV (kg):	-56/99
Protein BV (kg):	4/99	Fertility BV (%):	2.5/99
Fat BV (kg):	17/99	Func Surv BV (%):	-0.5/99
Milk BV (ltr):	-181/99	SCC BV:	-0.14/99

RIVERINA OLM JODIE ET
Birth Ident: DRKQ-13-4 2VG2
Breed: **PJ J16** G3 S✓D✓

BW ($): **284/66** PW ($): **356/94**

Age	Milk (ltr)	Protein (%)	(kg)	Milkfat (%)	(kg)	Days	LW
7yr 1m	3833	4.10	157	5.72	219	228	293
6yr 1m	3598	4.08	147	5.51	198	159	505
5yr 2m	2576	3.76	97	5.18	133	143	72
4yr 0m	3880	4.12	160	6.33	245	270	140
3yr 0m	4223	3.93	166	5.75	243	243	230
		Plus 1 unprinted lactations					
Avg	3577	4.02	144	5.74	205	205	6 Lacts.

RIVERINA RONALDO CHAMP
Birth Ident: DRKQ-13-192 (314516)
Breed: **PJ J16** G3 S✓D✓

BW ($):	208/99	Lwt BV (kg):	-78/98
Protein BV (kg):	-6/99	Fertility BV (%):	-2.2/99
Fat BV (kg):	3/99	Func Surv BV (%):	0.9/98
Milk BV (ltr):	-709/99	SCC BV:	-0.30/99

RIVERINA MANZ FREDO
Birth Ident: DRKQ-14-125 2VG2
Breed: **PJ J16**

BW ($): **139/57** PW ($): **219/89**

Age	Milk (ltr)	Protein (%)	(kg)	Milkfat (%)	(kg)	Days	LW
7yr 0m	986	4.10	40	4.64	46	44	139
5yr 11m	4547	4.19	191	5.44	247	274	264
4yr 11m	3805	4.13	157	5.70	217	197	268
4yr 0m	3533	4.17	147	5.55	196	186	192
3yr 0m	4052	4.03	163	5.99	243	249	331
		Plus 1 unprinted lactations					
Avg	3811	4.13	158	5.69	217	232	5 Lacts.

PUHIPUHI CAPS GOLDIE S3J
Birth Ident: MGXV-08-55 (309046)
Breed: **SJ J15F01** G3 S✓D✓ BW ($): **207/99**

OKURA LIKA I-CHARMAINE ET
Birth Ident: CFWR-05-114
Breed: **PJ J16** G3 S✓D✓

BW ($): **70/74** PW ($): **216/90**

5 Lacts.	Protein		Milkfat		
Milk	(%)	(kg)	(%)	(kg)	Days
4015	4.05	163	6.00	241	266

OKURA LIKA MURMUR S3J
Birth Ident: CFWR-05-95 (306549)
Breed: **SJ J16** G3 S✓D✓ BW ($): **112/99**

RIVERINA RONNUS JOY
Birth Ident: DRKQ-10-125
Breed: **PJ J16** G3 S✓D✓

BW ($): **267/67** PW ($): **311/91**

3 Lacts.	Protein		Milkfat		
Milk	(%)	(kg)	(%)	(kg)	Days
4246	4.15	176	5.94	252	248

KERSTENS KRC RONALDO
Birth Ident: HJQN-08-104 (309090)
Breed: **PJ J16** G3 S✓D✓ BW ($): **180/99**

RIVERINA JACK CHUCKIE
Birth Ident: DRKQ-10-108
Breed: **PJ J16** G3 S✓D✓

BW ($): **240/73** PW ($): **475/88**

3 Lacts.	Protein		Milkfat		
Milk	(%)	(kg)	(%)	(kg)	Days
4613	4.45	205	6.57	303	279

PUKEROA TGM MANZELLO
Birth Ident: HLB-07-58 (308533)
Breed: **PJ J16** G3 S✓D✓ BW ($): **236/99**

RIVERINA BOYS FARELLA S3J
Birth Ident: DRKQ-04-141
Breed: **SJ J16**

BW ($): **-77/60** PW ($): **163/95**

11 Lacts.	Protein		Milkfat		
Milk	(%)	(kg)	(%)	(kg)	Days
4622	4.34	200	5.47	253	246

Copyright 2026 LIC. All rights reserved

N = Induced T = At least 1 Abnormal Test in this Lactation
D = Lactation details include at least one derived test

= GeneMark DNA Profiled # = Parentage Uncertain D/S ✓ = Parentage Confirmed by DNA
Indices exclude genomic information with the exception of some historical Herd BW values

Photo: Ella Pirie Photography

Dam of Lot 37

Three Generation Pedigree

LIC

Riverina Jerseys Limited
New Zealand

37

AE

Herd Averages as at: 19/06/2026
Ancestry 99% **BW** 227/49 **PW** 252/75

PTPT HERDCODE DRKQ 2 / 40681
LOCATION N075-032-058 / 4
DATE 30/06/2026

MINDA

Birth Ident: DRKQ-25-326
Breed: **J J16** **Sex: MALE**
Date of Birth: **21/07/2025**

A2A2

BW ($):	**314/34**
Protein BV (kg):	**1/36**
Fat BV (kg):	**15/36**
Milk BV (ltr):	**-358/38**
Liveweight BV (kg):	**-57/30**
Fertility BV (%):	**4.5/32**
Functional Survival BV (%):	**1.8/29**
Somatic Cell BV:	**-0.47/35**
Overall Opinion BV:	**0.10/28**
Udder Overall BV:	**0.64/36**
Dairy Conformation BV:	**0.18/33**
Fat %:	**5.5**
Protein %:	**4.1**

A Nucleus son out of an absolute ripper of a cow - make sure you view the dam! The Jalepenos are outstanding cows, we have used him for 3yrs and will use him again this year.

database as at date of print, and LIC does not warrant the accuracy of the information provided

LITTLE RIVER NUCLEUS S3J
Birth Ident: DYKB-16-97 (317513)
Breed: **SJ J16** G3 S✓D✓

BW ($):	**385/99**
Protein BV (kg):	**2/99**
Fat BV (kg):	**18/99**
Milk BV (ltr):	**-384/99**
Liveweight BV (kg):	**-64/99**
Fertility BV (%):	**6.7/99**
Functional Survival BV:	**2.2/96**
Somatic Cell BV:	**-0.67/99**
Fat %:	**5.6**
Protein %:	**4.2**

RIVERINA HOT FEET 286 VG
Birth Ident: DRKQ-23-101
Breed: **PJ J16** G3 S✓

		PW ($):	**407/54**
BW ($):	**240/37**	Lwt BV (kg):	**-50/23**
Protein BV (kg):	**-1/40**	Fertility BV (%):	**2.3/31**
Fat BV (kg):	**12/42**	Func Surv BV (%):	**1.3/23**
Milk BV (ltr):	**-331/45**	SCC BV:	**-0.27/38**

Age	Milk (ltr)	Protein (%)	Protein (kg)	Milkfat (%)	Milkfat (kg)	Days	LW
1yr 11m	**3484**	**4.37**	**152**	**5.71**	**199**	**253**	
Avg	**3484**	**4.37**	**152**	**5.71**	**199**	**253**	**1 Lacts.**

Traits other than production (2025)

AM	ST	MS	OO	S	W	C	RA	RW	L	US	FU	RU	FT	RT	TL	UO	DC
9	9	9	9	4	0	8	5	6	5	9	7	9	5	6	4	8	9

STRATFORD WTH STRIDER S2J
Birth Ident: BLYY-09-47 (310026)
Breed: **SJ J16** G3 S✓D✓

BW ($):	**253/99**	Lwt BV (kg):	**-50/98**
Protein BV (kg):	**-2/99**	Fertility BV (%):	**6.4/99**
Fat BV (kg):	**8/99**	Func Surv BV (%):	**0.3/97**
Milk BV (ltr):	**-448/99**	SCC BV:	**-0.44/99**

LITTLE RIVER MAU NITA S3J
Birth Ident: DYKB-10-38 1EX2
Breed: **SJ J16** G3 S✓
BW ($): **334/72** PW ($): **556/89**

Age	Milk (ltr)	Protein (%)	Protein (kg)	Milkfat (%)	Milkfat (kg)	Days	LW
12yr 0m	**2580**	**3.98**	**103**	**6.06**	**156**	**129**	**310**
10yr 0m	**4501**	**4.10**	**184**	**6.01**	**270**	**272**	**294**
8yr 11m	**5123**	**4.47**	**229**	**6.08**	**312**	**278**	**467**
8yr 0m	**5653**	**4.08**	**231**	**5.87**	**332**	**269**	**415**
7yr 0m	**3955**	**4.10**	**162**	**6.12**	**242**	**188**	**327**
Avg	**4229**	**4.18**	**177**	**6.04**	**256**	**226**	**10 Lacts.**

Plus 5 unprinted lactations

FOREST GLEN JIGGY JALAPENO-ET
Overseas HB No: 000067650510/USA (322734)
Breed: **J J16** G3 S✓

BW ($):	**-6/48**	Lwt BV (kg):	**-46/16**
Protein BV (kg):	**-4/56**	Fertility BV (%):	**-3.5/50**
Fat BV (kg):	**-8/61**	Func Surv BV (%):	**-0.6/38**
Milk BV (ltr):	**-215/65**	SCC BV:	**-0.24/54**

RIVERINA INTEGRITY FANTA
Birth Ident: DRKQ-17-23 2VG2
Breed: **PJ J16** G3 S✓
BW ($): **352/61** PW ($): **374/93**

Age	Milk (ltr)	Protein (%)	Protein (kg)	Milkfat (%)	Milkfat (kg)	Days	LW
7yr 1m	**3560**	**4.49**	**160**	**5.82**	**207**	**216**	
6yr 0m	**5045**	**4.65**	**234**	**6.19**	**313**	**305**	**675**
5yr 0m	**4898**	**4.35**	**213**	**5.68**	**278**	**305**	**441**
2yr 11m	**3965**	**4.58**	**182**	**6.14**	**243**	**284**	**364**
2yr 0m	**2310**	**4.32**	**100**	**5.74**	**133**	**169**	**304**
Avg	**3956**	**4.49**	**178**	**5.94**	**235**	**256**	**5 Lacts.**

WILLIAMS TGM HENRY
Birth Ident: LNWM-05-43 (306047)
Breed: **PJ J16** G3 S✓D✓
BW ($): **87/99**

STRATFORD DODDYS DAME S3J
Birth Ident: BLYY-05-35
Breed: **SJ J16** G3 S✓D✓
BW ($): **153/66** PW ($): **350/88**

9 Lacts.	Protein (%)	Protein (kg)	Milkfat (%)	Milkfat (kg)	Days
Milk 4079	**4.67**	**191**	**6.19**	**253**	**236**

MARSDEN SN MAUMAU
Birth Ident: CGQN-07-77 (308593)
Breed: **PJ J16** G3 S✓D✓
BW ($): **188/96**

LITTLE RIVER NANNY S2J
Birth Ident: DYKB-06-39
Breed: **SJ J16**
BW ($): **97/62** PW ($): **351/88**

7 Lacts.	Protein (%)	Protein (kg)	Milkfat (%)	Milkfat (kg)	Days
Milk 4112	**4.31**	**177**	**6.60**	**271**	**244**

JX KASH-IN GOT JIGGY {6}-ET
Overseas HB No: 003138463636/USA (320712)
Breed: **J J16** G3 S✓
BW ($): **164/80**

FOREST GLEN LISTOWEL JULES
Overseas HB No: 000067784110/USA
Breed: **J J16**
BW ($): **-62/32** PW ($): **-15/9**

Milk	Protein (%)	Protein (kg)	Milkfat (%)	Milkfat (kg)	Days

OKURA LT INTEGRITY
Birth Ident: CFWR-10-114 (311013)
Breed: **PJ J16** G3 S✓D✓
BW ($): **364/99**

RIVERINA DEGREE FINNY S3J
Birth Ident: CCCK-15-39
Breed: **SJ J16**
BW ($): **199/55** PW ($): **120/87**

6 Lacts.	Protein (%)	Protein (kg)	Milkfat (%)	Milkfat (kg)	Days
Milk 3408	**4.51**	**154**	**6.49**	**221**	**241**

NZAEL

Copyright 2026 LIC. All rights reserved

N = Induced T = At least 1 Abnormal Test in this Lactation
D = Lactation details include at least one derived test

= GeneMark DNA Profiled # = Parentage Uncertain D/S ✓ = Parentage Confirmed by DNA
Indices exclude genomic information with the exception of some historical Herd BW values

Photo: Ella Pirie Photography

Dam of Lot 38

Three Generation Pedigree

LIC

Riverina Jerseys Limited
New Zealand

38

AE

Herd Averages as at: 19/06/2026
Ancestry 99% **BW** 227/49 **PW** 252/75

PTPT HERDCODE DRKQ 2 / 40681
LOCATION N075-032-058 / 4
DATE 30/06/2026

MINDA

G3 S✓D✓

Birth Ident: DRKQ-25-210
Breed: **J J16** **Sex: MALE**
Date of Birth: **11/08/2025**

A2A2

BW ($):	**313/25**
Protein BV (kg):	**-4/25**
Fat BV (kg):	**20/26**
Milk BV (ltr):	**-500/26**
Liveweight BV (kg):	**-41/26**
Fertility BV (%):	**7.6/21**
Functional Survival BV (%):	**1.6/19**
Somatic Cell BV:	**-0.31/24**
Overall Opinion BV:	**0.08/17**
Udder Overall BV:	**0.58/25**
Dairy Conformation BV:	**0.38/21**
Fat %:	**5.8**
Protein %:	**4.2**

A CRV contract bull. His dam Mollie is one of 4 sisters by overseas bulls and are a nice, strong line of cows with great udders. His sire is out of Castros sister who we sold for $13,500.

The information on this report is as recorded on the LIC MINDA database as at date of print, and LIC does not warrant the accuracy of the information provided

ROCKLEA CARRICK COLONIAL

Birth Ident: RLWN-22-112 (323514)
Breed: **PJ J16** G3 S✓D✓

BW ($):	**355/38**
Protein BV (kg):	**-5/39**
Fat BV (kg):	**20/39**
Milk BV (ltr):	**-741/39**
Liveweight BV (kg):	**-49/36**
Fertility BV (%):	**8.1/36**
Functional Survival BV:	**1.8/35**
Somatic Cell BV:	**-0.47/38**
Fat %:	**6.2**
Protein %:	**4.4**

RIVERINA MATT MOLLIE 286 VG

Birth Ident: DRKQ-20-94
Breed: **PJ J16** G3 S✓D✓

		PW ($):	**315/93**
BW ($):	**278/59**	Lwt BV (kg):	**-32/69**
Protein BV (kg):	**-3/57**	Fertility BV (%):	**7.1/45**
Fat BV (kg):	**20/58**	Func Surv BV (%):	**1.4/38**
Milk BV (ltr):	**-260/60**	SCC BV:	**-0.16/55**

Age	Milk (ltr)	Protein (%)	Protein (kg)	Milkfat (%)	Milkfat (kg)	Days	LW
5yr 0m	**4571**	**4.05**	**185**	**5.86**	**268**	**296**	
4yr 1m	**4452**	**4.24**	**189**	**5.88**	**262**	**285**	
3yr 0m	**4524**	**4.16**	**188**	**5.96**	**270**	**285**	**550**
2yr 1m	**2931**	**4.05**	**119**	**5.44**	**159**	**267**	**403**
Avg	**4120**	**4.13**	**170**	**5.82**	**240**	**283**	**4 Lacts.**

Traits other than production (2022)

AM	ST	MS	OO	S	W	C	RA	RW	L	US	FU	RU	FT	RT	TL	UO	DC
9	**9**	**9**	**9**	**5**	**4**	**8**	**5**	**6**	**7**	**8**	**7**	**7**	**5**	**6**	**6**	**7**	**9**

PUKETAWA KING CARRICK JG

Birth Ident: BHYD-13-60 (314515)
Breed: **PJ J16** G3 S✓D✓

BW ($):	**367/99**	Lwt BV (kg):	**-58/99**
Protein BV (kg):	**-3/99**	Fertility BV (%):	**8.6/99**
Fat BV (kg):	**20/99**	Func Surv BV (%):	**1.4/99**
Milk BV (ltr):	**-603/99**	SCC BV:	**-0.53/99**

RIVERINA HOSS CHERISE ET

Birth Ident: DRKQ-20-28 287 VG
Breed: **PJ J16** G3 S✓D✓

BW ($): **437/52** PW ($): **572/84**

Age	Milk (ltr)	Protein (%)	Protein (kg)	Milkfat (%)	Milkfat (kg)	Days	LW
5yr 7m D	**1200**	**4.79**	**57**	**8.60**	**103**	**75 T**	
4yr 7m D	**5229**	**4.74**	**248**	**7.15**	**374**	**283**	
3yr 7m D	**3461**	**4.95**	**171**	**6.71**	**232**	**279**	
2yr 0m D	**3629**	**4.78**	**173**	**7.18**	**260**	**305**	**564**
Avg	**4106**	**4.81**	**198**	**7.03**	**289**	**289**	**3 Lacts.**

WILSONVIEW IF MATT ET

Overseas HB No: 000118367941/USA (318710)
Breed: **PJ J16** G3 S✓

BW ($):	**183/97**	Lwt BV (kg):	**-78/95**
Protein BV (kg):	**-6/99**	Fertility BV (%):	**4.9/98**
Fat BV (kg):	**4/99**	Func Surv BV (%):	**0.1/82**
Milk BV (ltr):	**-173/99**	SCC BV:	**-0.19/99**

RIVERINA INTEGRITY MANDY

Birth Ident: DRKQ-12-28 2VG2
Breed: **PJ J16** G3 S✓

BW ($): **357/64** PW ($): **595/94**

Age	Milk (ltr)	Protein (%)	Protein (kg)	Milkfat (%)	Milkfat (kg)	Days	LW
11yr 0m	**3898**	**4.31**	**168**	**6.07**	**237**	**236**	**432**
9yr 11m	**4423**	**4.24**	**188**	**5.68**	**251**	**302 T**	**358**
8yr 11m	**3897**	**4.38**	**171**	**5.83**	**227**	**271**	**316**
7yr 11m	**4764**	**4.40**	**210**	**6.18**	**294**	**280**	**372**
7yr 0m	**3666**	**4.38**	**160**	**6.43**	**236**	**192**	**404**
		Plus 5 unprinted lactations					
Avg	**4130**	**4.36**	**180**	**6.24**	**258**	**247**	**9 Lacts.**

ROMA MURMUR KINGPIN S3J
Birth Ident: BBGX-11-86 (312501)
Breed: **SJ J16** G3 S✓D✓
BW ($): **185/99**

PUKETAWA MAU CORONA
Birth Ident: BHYD-10-53
Breed: **PJ J16** G3 S✓

BW ($): **394/67** PW ($): **707/87**

12 Lacts.	Protein (%)	Protein (kg)	Milkfat (%)	Milkfat (kg)	Days
Milk 3345	**4.48**	**150**	**5.67**	**190**	**213**

GLENUI DEGREE HOSS ET
Birth Ident: DTJJ-14-1 (315045)
Breed: **PJ J16** G3 S✓D✓
BW ($): **352/99**

RIVERINA INTEGRITY CINDY ET
Birth Ident: DRKQ-16-89
Breed: **PJ J16** G3 S✓D✓

BW ($): **426/70** PW ($): **598/93**

7 Lacts.	Protein (%)	Protein (kg)	Milkfat (%)	Milkfat (kg)	Days
Milk 4887	**4.26**	**208**	**5.85**	**286**	**265**

ALL LYNNS VALENTINO IRWIN ET
Overseas HB No: 000117423084/USA (316755)
Breed: **PJ J16** G3 S✓
BW ($): **40/72**

WILSONVIEW TBONE MILESTONE-ET
Overseas HB No: 000116826213/USA
Breed: **J J16**

BW ($): **35/53** PW ($): **83/19**

Milk	Protein (%)	Protein (kg)	Milkfat (%)	Milkfat (kg)	Days

OKURA LT INTEGRITY
Birth Ident: CFWR-10-114 (311013)
Breed: **PJ J16** G3 S✓D✓
BW ($): **364/99**

RIVERINA TAHOE MOLLY
Birth Ident: DRKQ-10-25
Breed: **PJ J16**

BW ($): **73/58** PW ($): **-191/80**

2 Lacts.	Protein (%)	Protein (kg)	Milkfat (%)	Milkfat (kg)	Days
Milk 3284	**4.51**	**148**	**6.85**	**225**	**296**

NZAEL

Copyright 2026 LIC. All rights reserved

N = Induced T = At least 1 Abnormal Test in this Lactation
D = Lactation details include at least one derived test

= GeneMark DNA Profiled # = Parentage Uncertain D/S ✓ = Parentage Confirmed by DNA
Indices exclude genomic information with the exception of some historical Herd BW values

Photo: Supplied by Vendor

Sister to Dam of Lot 39

Three Generation Pedigree

LIC

Riverina Jerseys Limited
New Zealand

39

AE

Herd Averages as at: 19/06/2026
Ancestry 99% **BW** 227/49 **PW** 252/75

PTPT HERDCODE DRKQ 2 / 40681
LOCATION N075-032-058 / 4
DATE 30/06/2026

MINDA

G3 S✓D✓

Birth Ident: DRKQ-25-241
Breed: **J J16** **Sex: MALE**
Date of Birth: **05/08/2025**

A2A2

BW ($):	**330/36**
Protein BV (kg):	**4/43**
Fat BV (kg):	**18/39**
Milk BV (ltr):	**-310/42**
Liveweight BV (kg):	**-57/25**
Fertility BV (%):	**4.2/36**
Functional Survival BV (%):	**0.8/20**
Somatic Cell BV:	**0.01/42**
Overall Opinion BV:	**-0.08/13**
Udder Overall BV:	**0.65/29**
Dairy Conformation BV:	**-0.11/24**
Fat %:	**5.5**
Protein %:	**4.1**

A Pine son out of a beautiful Baltic daughter. Is a brother to Riverina Houston (Matriarch Genetics) from the 'H' family at Okura.

The information on this report is as recorded on the LIC MINDA database as at date of print, and LIC does not warrant the accuracy of the information provided

JX AHLEM FRISCO PINE {6}-ET

Overseas HB No: 000067823956/USA (319736)
Breed: **J J16** G3

BW ($):	**360/75**
Protein BV (kg):	**11/93**
Fat BV (kg):	**22/93**
Milk BV (ltr):	**60/94**
Liveweight BV (kg):	**-69/30**
Fertility BV (%):	**3.1/83**
Functional Survival BV:	**-0.1/40**
Somatic Cell BV:	**0.08/92**
Fat %:	**5.2**
Protein %:	**4**

RIVERINA BALTIC HUMMER 286 VG

Birth Ident: DRKQ-22-160
Breed: **PJ J16** G3 S✓D✓

		PW ($):	**335/80**
BW ($):	**297/56**	Lwt BV (kg):	**-45/70**
Protein BV (kg):	**-4/52**	Fertility BV (%):	**5.3/43**
Fat BV (kg):	**13/53**	Func Surv BV (%):	**1.7/38**
Milk BV (ltr):	**-680/58**	SCC BV:	**-0.05/50**

Age	Milk (ltr)	Protein (%)	Protein (kg)	Milkfat (%)	Milkfat (kg)	Days	LW
2yr 11m	**3926**	**4.79**	**188**	**6.29**	**247**	**302**	
1yr 11m	**2570**	**4.83**	**124**	**6.46**	**166**	**239**	
Avg	**3248**	**4.80**	**156**	**6.36**	**206**	**271**	**2 Lacts.**

Traits other than production (2024)

AM	ST	MS	OO	S	W	C	RA	RW	L	US	FU	RU	FT	RT	TL	UO	DC
0	0	0	0	4	0	6	4	6	5	8	7	8	5	6	4	8	8

JX AHLEM FRISCO {5}

Overseas HB No: 000074067720/USA
Breed: **J J16**

BW ($):	**120/49**	Lwt BV (kg):	**-63/17**
Protein BV (kg):	**2/59**	Fertility BV (%):	**-3.0/53**
Fat BV (kg):	**0/62**	Func Surv BV (%):	**-2.2/41**
Milk BV (ltr):	**-181/66**	SCC BV:	**-0.27/57**

AHLEM DIMENSION PENNY 39817-ET

Overseas HB No: 000070952309/USA
Breed: **J J16**

BW ($): **69/43** PW ($): **95/16**

Age	Milk (ltr)	Protein (%)	Protein (kg)	Milkfat (%)	Milkfat (kg)	Days	LW

GLANTON SS BALTIC ET S3J

Birth Ident: BHDQ-16-90 (317048)
Breed: **SJ J16** G3 S✓D✓

BW ($):	**241/94**	Lwt BV (kg):	**-35/90**
Protein BV (kg):	**-8/97**	Fertility BV (%):	**3.4/95**
Fat BV (kg):	**14/97**	Func Surv BV (%):	**0.4/85**
Milk BV (ltr):	**-843/98**	SCC BV:	**0.05/97**

RIVERINA TERRIFIC HAYLEE

Birth Ident: DRKQ-16-141 1EX2
Breed: **PJ J16** G3 S✓

BW ($): **275/65** PW ($): **385/95**

Age	Milk (ltr)	Protein (%)	Protein (kg)	Milkfat (%)	Milkfat (kg)	Days	LW
8yr 11m	**4602**	**4.70**	**216**	**6.18**	**284**	**302**	
7yr 11m	**4581**	**4.96**	**227**	**6.39**	**293**	**305**	
6yr 11m	**4505**	**4.78**	**215**	**5.90**	**266**	**299**	**495**
6yr 0m	**4434**	**4.54**	**201**	**5.67**	**251**	**289**	**491**
4yr 11m	**4225**	**4.56**	**193**	**5.62**	**238**	**265**	**460**
			Plus 3 unprinted lactations				
Avg	**4034**	**4.68**	**189**	**5.95**	**240**	**266**	**8 Lacts.**

SCHULTZ VOLCANO HARRIS {4}
Overseas HB No: 000118157731/USA
Breed: **J J16** BW ($): **72/63**

AHLEM HILARIO FRIEND
Overseas HB No: 000072720957/USA
Breed: **J J16**
BW ($): **-6/28** PW ($): **41/7**

Milk	Protein (%)	Protein (kg)	Milkfat (%)	Milkfat (kg)	Days

SUNSET CANYON DIMENSION ET
Overseas HB No: 000117168914/USA (315711)
Breed: **PJ J16** G3 S✓
BW ($): **56/82**

AHLEM ACTION PENNY 3
Overseas HB No: 000066068559/USA
Breed: **J J16**
BW ($): PW ($):

Milk	Protein (%)	Protein (kg)	Milkfat (%)	Milkfat (kg)	Days

STRATFORD WTH STRIDER S2J
Birth Ident: BLYY-09-47 (310026)
Breed: **SJ J16** G3 S✓D✓
BW ($): **253/99**

GLANTON TANA BLYSSE ET
Birth Ident: BHDQ-14-1
Breed: **PJ J16** G3 S✓D✓
BW ($): **346/73** PW ($): **567/88**

9 Lacts.	Protein (%)	Protein (kg)	Milkfat (%)	Milkfat (kg)	Days
Milk					
3936	**4.95**	**195**	**6.79**	**267**	**246**

LYNBROOK TERRIFIC ET S3J
Birth Ident: DQBT-08-38 (309084)
Breed: **SJ J16** G3 S✓D✓
BW ($): **251/99**

OKURA MURMURS HAYLEE
Birth Ident: CFWR-11-12
Breed: **PJ J16**
BW ($): **225/58** PW ($): **430/88**

5 Lacts.	Protein (%)	Protein (kg)	Milkfat (%)	Milkfat (kg)	Days
Milk					
4143	**4.18**	**173**	**5.89**	**244**	**239**

NZAEL

Copyright 2026 LIC. All rights reserved

N = Induced T = At least 1 Abnormal Test in this Lactation
D = Lactation details include at least one derived test

= GeneMark DNA Profiled # = Parentage Uncertain D/S ✓ = Parentage Confirmed by DNA
Indices exclude genomic information with the exception of some historical Herd BW values

Three Generation Pedigree

LIC

Riverina Jerseys Limited
New Zealand

40

AE

Herd Averages as at: 19/06/2026
Ancestry 99% **BW** 227/49 **PW** 252/75

PTPT HERDCODE DRKQ 2 / 40681
LOCATION N075-032-058 / 4
DATE 30/06/2026

MINDA

Birth Ident: DRKQ-25-328
Breed: **J J16** **Sex: MALE**
Date of Birth: **21/07/2025**

A2A2

BW ($):	416/34
Protein BV (kg):	9/42
Fat BV (kg):	29/38
Milk BV (ltr):	-157/39
Liveweight BV (kg):	-53/25
Fertility BV (%):	5.2/34
Functional Survival BV (%):	0.7/18
Somatic Cell BV:	-0.08/41
Overall Opinion BV:	-0.02/11
Udder Overall BV:	0.45/28
Dairy Conformation BV:	-0.27/23
Fat %:	5.6
Protein %:	4.1

A bull that should be in an AB company. Out of a very good Castro cow that we took emrbyros off. Same family as lot 34.

The information on this report is as recorded on the LIC MINDA database as at date of print, and LIC does not warrant the accuracy of the information provided

JX AHLEM FRISCO PINE {6}-ET
Overseas HB No: 000067823956/USA (319736)
Breed: **J J16** G3

BW ($):	360/75
Protein BV (kg):	11/93
Fat BV (kg):	22/93
Milk BV (ltr):	60/94
Liveweight BV (kg):	-69/30
Fertility BV (%):	3.1/83
Functional Survival BV:	-0.1/40
Somatic Cell BV:	0.08/92
Fat %:	5.2
Protein %:	4

RIVERINA CATRO REA 383 GP
Birth Ident: DRKQ-22-79
Breed: **PJ J16** G3 S✓D✓

		PW ($):	558/80
BW ($):	456/51	Lwt BV (kg):	-37/68
Protein BV (kg):	6/47	Fertility BV (%):	7.3/34
Fat BV (kg):	36/48	Func Surv BV (%):	1.5/27
Milk BV (ltr):	-374/51	SCC BV:	-0.26/45

Age	Milk (ltr)	Protein (%)	(kg)	Milkfat (%)	(kg)	Days	LW
2yr 11m	4149	4.86	202	6.75	280	303	
1yr 11m	2806	4.77	134	6.98	196	238	
Avg	3477	4.82	168	6.84	238	271	2 Lacts.

Traits other than production (2024)

AM	ST	MS	OO	S	W	C	RA	RW	L	US	FU	RU	FT	RT	TL	UO	DC
0	0	0	0	4	0	7	5	6	6	6	7	7	5	5	5	6	7

JX AHLEM FRISCO {5}
Overseas HB No: 000074067720/USA
Breed: **J J16**

BW ($):	120/49	Lwt BV (kg):	-63/17
Protein BV (kg):	2/59	Fertility BV (%):	-3.0/53
Fat BV (kg):	0/62	Func Surv BV (%):	-2.2/41
Milk BV (ltr):	-181/66	SCC BV:	-0.27/57

AHLEM DIMENSION PENNY 39817-ET
Overseas HB No: 000070952309/USA
Breed: **J J16**
BW ($): **69/43** PW ($): **95/16**

Age	Milk (ltr)	Protein (%)	(kg)	Milkfat (%)	(kg)	Days	LW

RIVERINA CASTRO ET
Birth Ident: DRKQ-20-386 (321951)
Breed: **PJ J16** G3 S✓D✓

BW ($):	517/78	Lwt BV (kg):	-28/78
Protein BV (kg):	9/79	Fertility BV (%):	6.2/71
Fat BV (kg):	45/79	Func Surv BV (%):	1.7/47
Milk BV (ltr):	-280/82	SCC BV:	-0.64/77

RIVERINA ELIAS RENA
Birth Ident: DRKQ-20-258 384 GP
Breed: **PJ J16** G3 S✓D✓
BW ($): **274/57** PW ($): **293/93**

Age	Milk (ltr)	Protein (%)	(kg)	Milkfat (%)	(kg)	Days	LW
4yr 11m	4246	4.70	200	6.03	256	305	
3yr 11m	3865	4.67	181	6.06	234	294	
2yr 11m	3401	4.79	163	6.13	208	301	415
1yr 11m	2976	4.48	133	6.17	184	302	420
Avg	3622	4.67	169	6.09	221	301	4 Lacts.

SCHULTZ VOLCANO HARRIS {4}
Overseas HB No: 000118157731/USA
Breed: **J J16** BW ($): **72/63**

AHLEM HILARIO FRIEND
Overseas HB No: 000072720957/USA
Breed: **J J16**
BW ($): **-6/28** PW ($): **41/7**

Milk	Protein (%)	(kg)	Milkfat (%)	(kg)	Days

SUNSET CANYON DIMENSION ET
Overseas HB No: 000117168914/USA (315711)
Breed: **PJ J16** G3 S✓
BW ($): **56/82**

AHLEM ACTION PENNY 3
Overseas HB No: 000066068559/USA
Breed: **J J16**
BW ($): PW ($):

Milk	Protein (%)	(kg)	Milkfat (%)	(kg)	Days

CRESCENT EXCELL BRAXTON
Birth Ident: GFW-13-116 (314555)
Breed: **PJ J16** G3 S✓D✓
BW ($): **246/90**

RIVERINA INTEGRITY CINDY ET
Birth Ident: DRKQ-16-89
Breed: **PJ J16** G3 S✓D✓
BW ($): **426/70** PW ($): **598/93**

7 Lacts. Milk	Protein (%)	(kg)	Milkfat (%)	(kg)	Days
4887	4.26	208	5.85	286	265

RIVERINA FRANKIE ELIAS
Birth Ident: DRKQ-17-251
Breed: **PJ J16** G3 S✓
BW ($): **296/76**

RIVERINA GOLDIE RANI S3J
Birth Ident: DRKQ-18-57
Breed: **SJ J16** G3 S✓D✓
BW ($): **182/61** PW ($): **87/87**

2 Lacts. Milk	Protein (%)	(kg)	Milkfat (%)	(kg)	Days
3387	3.92	133	5.35	181	273

NZAEL

Copyright 2026 LIC. All rights reserved

N = Induced T = At least 1 Abnormal Test in this Lactation
D = Lactation details include at least one derived test

= GeneMark DNA Profiled # = Parentage Uncertain D/S ✓ = Parentage Confirmed by DNA
Indices exclude genomic information with the exception of some historical Herd BW values

Three Generation Pedigree

LIC

Riverina Jerseys Limited
New Zealand

41

AE

Herd Averages as at: 19/06/2026
Ancestry 99% **BW** 227/49 **PW** 252/75

PTPT HERDCODE DRKQ 2 / 40681
LOCATION N075-032-058 / 4
DATE 30/06/2026

MINDA

G3 S✓D✓
Birth Ident: DRKQ-25-313
Breed: **J J16** **Sex: MALE**
Date of Birth: **24/07/2025**

A2A2

BW ($):	298/36
Protein BV (kg):	4/43
Fat BV (kg):	17/40
Milk BV (ltr):	-234/41
Liveweight BV (kg):	-37/26
Fertility BV (%):	6.6/37
Functional Survival BV (%):	1.1/22
Somatic Cell BV:	0.04/42
Overall Opinion BV:	-0.07/16
Udder Overall BV:	0.49/29
Dairy Conformation BV:	-0.16/25
Fat %:	5.4
Protein %:	4.1

Pine son from a family that have all been contract mated (very high genomics)

The information on this report is as recorded on the LIC MINDA database as at date of print, and LIC does not warrant the accuracy of the information provided

JX AHLEM FRISCO PINE {6}-ET
Overseas HB No: 000067823956/USA (319736)
Breed: **J J16** G3

BW ($):	360/75
Protein BV (kg):	11/93
Fat BV (kg):	22/93
Milk BV (ltr):	60/94
Liveweight BV (kg):	-69/30
Fertility BV (%):	3.1/83
Functional Survival BV:	-0.1/40
Somatic Cell BV:	0.08/92
Fat %:	5.2
Protein %:	4

RIVERINA CONRAD NEW YORK S3J 2VG2
Birth Ident: DRKQ-17-137
Breed: **SJ J16** G3 S✓

		PW ($):	166/95
BW ($):	231/59	Lwt BV (kg):	-4/73
Protein BV (kg):	-4/56	Fertility BV (%):	10.1/47
Fat BV (kg):	12/57	Func Surv BV (%):	2.3/43
Milk BV (ltr):	-529/59	SCC BV:	0.00/52

Age	Milk (ltr)	Protein (%)	(kg)	Milkfat (%)	(kg)	Days	LW
7yr 11m	4535	4.62	209	5.85	265	305	
6yr 11m	3403	4.81	164	6.37	217	255	
6yr 0m	4319	4.62	199	5.77	249	281	392
5yr 1m	3792	4.42	168	5.91	224	248	373
3yr 11m	3581	4.63	166	5.67	203	266	248
2yr 11m	4125	4.72	195	6.38	263	284	496
1yr 11m	2398	4.63	111	6.25	150	190	284
Avg	3736	4.63	173	6.01	224	261	7 Lacts.

Traits other than production (2019)

AM	ST	MS	OO	S	W	C	RA	RW	L	US	FU	RU	FT	RT	TL	UO	DC
8	8	9	9	5	4	8	5	6	6	7	8	7	5	5	5	7	8

JX AHLEM FRISCO {5}
Overseas HB No: 000074067720/USA
Breed: **J J16**

BW ($):	120/49	Lwt BV (kg):	-63/17
Protein BV (kg):	2/59	Fertility BV (%):	-3.0/53
Fat BV (kg):	0/62	Func Surv BV (%):	-2.2/41
Milk BV (ltr):	-181/66	SCC BV:	-0.27/57

AHLEM DIMENSION PENNY 39817-ET
Overseas HB No: 000070952309/USA
Breed: **J J16**
BW ($): **69/43** PW ($): **95/16**

Age	Milk (ltr)	Protein (%)	(kg)	Milkfat (%)	(kg)	Days	LW

BELLS CM CONRAD S2J
Birth Ident: XKG-11-56 (312057)
Breed: **SJ J15F01** G3 S✓D✓

BW ($):	192/99	Lwt BV (kg):	-12/99
Protein BV (kg):	-4/99	Fertility BV (%):	14.3/99
Fat BV (kg):	9/99	Func Surv BV (%):	1.0/99
Milk BV (ltr):	-379/99	SCC BV:	0.41/99

RIVERINA TERIFIC NEVA S3J
Birth Ident: CCCK-15-23 2VG2
Breed: **SJ J16** G3 S✓
BW ($): **273/64** PW ($): **386/94**

Age	Milk (ltr)	Protein (%)	(kg)	Milkfat (%)	(kg)	Days	LW
9yr 8m	3732	4.66	174	6.40	239	305	
8yr 0m	4504	4.64	209	6.37	287	305	547
7yr 1m	3588	4.40	158	6.14	220	243	416
5yr 11m	3933	4.54	179	5.98	235	252	469
4yr 11m	4198	4.58	192	6.32	266	275	344
Plus 3 unprinted lactations							
Avg	3630	4.55	165	6.36	231	254	8 Lacts.

SCHULTZ VOLCANO HARRIS {4}
Overseas HB No: 000118157731/USA
Breed: **J J16** BW ($): **72/63**

AHLEM HILARIO FRIEND
Overseas HB No: 000072720957/USA
Breed: **J J16**
BW ($): **-6/28** PW ($): **41/7**

Milk	Protein (%)	(kg)	Milkfat (%)	(kg)	Days

SUNSET CANYON DIMENSION ET
Overseas HB No: 000117168914/USA (315711)
Breed: **PJ J16** G3 S✓
BW ($): **56/82**

AHLEM ACTION PENNY 3
Overseas HB No: 000066068559/USA
Breed: **J J16**
BW ($): PW ($):

Milk	Protein (%)	(kg)	Milkfat (%)	(kg)	Days

CRESCENT AMC MARVEL
Birth Ident: GFW-09-142 (310053)
Breed: **PJ J16** G3 S✓D✓
BW ($): **164/98**

BELLS CYNTHIEA S2J
Birth Ident: XKG-07-39
Breed: **SJ J14F02** G3 S✓D✓
BW ($): **305/71** PW ($): **480/90**

10 Lacts. Milk	Protein (%)	(kg)	Milkfat (%)	(kg)	Days
8870	3.79	222	5.41	317	243

LYNBROOK TERRIFIC ET S3J
Birth Ident: DQBT-08-38 (309084)
Breed: **SJ J16** G3 S✓D✓
BW ($): **251/99**

DAM:
Birth Ident: CCCK-07-70
Breed: **J J16** G3 S✓
BW ($): **151/62** PW ($): **281/86**

11 Lacts. Milk	Protein (%)	(kg)	Milkfat (%)	(kg)	Days
3410	4.42	151	6.18	211	240

NZAEL

Copyright 2026 LIC. All rights reserved

N = Induced T = At least 1 Abnormal Test in this Lactation
D = Lactation details include at least one derived test

= GeneMark DNA Profiled # = Parentage Uncertain D/S ✓ = Parentage Confirmed by DNA
Indices exclude genomic information with the exception of some historical Herd BW values

Three Generation Pedigree

LIC

Riverina Jerseys Limited
New Zealand

42

AE

Herd Averages as at: 19/06/2026
Ancestry 99% **BW** 227/49 **PW** 252/75

PTPT HERDCODE DRKQ 2 / 40681
LOCATION N075-032-058 / 4
DATE 30/06/2026

MINDA

G3 S✓D✓

Birth Ident: DRKQ-25-248
Breed: **J J16** **Sex: MALE**
Date of Birth: **05/08/2025**

A2A2

BW ($):	303/22
Protein BV (kg):	-7/23
Fat BV (kg):	15/23
Milk BV (ltr):	-692/24
Liveweight BV (kg):	-63/20
Fertility BV (%):	5.2/20
Functional Survival BV (%):	1.4/19
Somatic Cell BV:	-0.34/22
Overall Opinion BV:	0.04/18
Udder Overall BV:	0.49/23
Dairy Conformation BV:	0.19/22
Fat %:	6.0
Protein %:	4.3

Colonial son out of a very nice cow from the 'I' family at Okura.

The information on this report is as recorded on the LIC MINDA database as at date of print, and LIC does not warrant the accuracy of the information provided

ROCKLEA CARRICK COLONIAL

Birth Ident: RLWN-22-112 (323514)
Breed: **PJ J16** G3 S✓D✓

BW ($):	355/38
Protein BV (kg):	-5/39
Fat BV (kg):	20/39
Milk BV (ltr):	-741/39
Liveweight BV (kg):	-49/36
Fertility BV (%):	8.1/36
Functional Survival BV:	1.8/35
Somatic Cell BV:	-0.47/38
Fat %:	6.2
Protein %:	4.4

RIVERINA CHAMP MAY (TW) 285 VG

Birth Ident: DRKQ-21-227
Breed: **PJ J16** G3 S✓D✓

		PW ($):	413/80
BW ($):	253/50	Lwt BV (kg):	-76/43
Protein BV (kg):	-9/52	Fertility BV (%):	2.3/45
Fat BV (kg):	10/53	Func Surv BV (%):	1.0/40
Milk BV (ltr):	-644/56	SCC BV:	-0.21/50

Age	Milk (ltr)	Protein (%)	(kg)	Milkfat (%)	(kg)	Days	LW
3yr 11m	4212	4.41	186	6.53	275	302	
2yr 11m	3574	4.61	165	7.28	260	301	
1yr 11m	2527	4.37	110	6.66	168	233	535
Avg	3438	4.47	154	6.82	235	279	3 Lacts.

Traits other than production (2023)

AM	ST	MS	OO	S	W	C	RA	RW	L	US	FU	RU	FT	RT	TL	UO	DC
9	9	9	9	4	0	6	5	6	6	7	8	8	5	5	4	8	7

PUKETAWA KING CARRICK JG

Birth Ident: BHYD-13-60 (314515)
Breed: **PJ J16** G3 S✓D✓

BW ($):	367/99	Lwt BV (kg):	-58/99
Protein BV (kg):	-3/99	Fertility BV (%):	8.6/99
Fat BV (kg):	20/99	Func Surv BV (%):	1.4/99
Milk BV (ltr):	-603/99	SCC BV:	-0.53/99

RIVERINA HOSS CHERISE ET

Birth Ident: DRKQ-20-28 287 VG
Breed: **PJ J16** G3 S✓D✓

BW ($): **437/52** PW ($): **572/84**

Age	Milk (ltr)	Protein (%)	(kg)	Milkfat (%)	(kg)	Days	LW
5yr 7m D	1200	4.79	57	8.60	103	75 T	
4yr 7m D	5229	4.74	248	7.15	374	283	
3yr 7m D	3461	4.95	171	6.71	232	279	
2yr 0m D	3629	4.78	173	7.18	260	305	564
Avg	4106	4.81	198	7.03	289	289	3 Lacts.

CRESCENT LQA NUTSHELL

Birth Ident: GFW-19-136 (320909)
Breed: **PJ J16** G3 S✓D✓

BW ($):	121/74	Lwt BV (kg):	-61/40
Protein BV (kg):	-19/89	Fertility BV (%):	10.4/81
Fat BV (kg):	-2/90	Func Surv BV (%):	1.8/54
Milk BV (ltr):	-687/91	SCC BV:	0.04/88

RIVERINA RUPERT IVY

Birth Ident: DRKQ-18-54 285 VG
Breed: **PJ J16** G3 S✓D✓

BW ($): **233/59** PW ($): **305/95**

Age	Milk (ltr)	Protein (%)	(kg)	Milkfat (%)	(kg)	Days	LW
7yr 1m	3786	4.38	166	6.30	239	256	
6yr 1m	4001	4.67	187	6.70	268	288	
5yr 0m	4262	4.63	197	6.75	288	293	526
4yr 0m	3813	4.31	164	6.17	235	299	333
3yr 0m	3083	4.42	136	6.22	192	246	452
		Plus 1 unprinted lactations					
Avg	3629	4.49	163	6.46	235	277	6 Lacts.

ROMA MURMUR KINGPIN S3J
Birth Ident: BBGX-11-86 (312501)
Breed: **SJ J16** G3 S✓D✓ BW ($): **185/99**

PUKETAWA MAU CORONA
Birth Ident: BHYD-10-53
Breed: **PJ J16** G3 S✓ BW ($): **394/67** PW ($): **707/87**

12 Lacts. Milk	Protein (%)	(kg)	Milkfat (%)	(kg)	Days
3345	4.48	150	5.67	190	213

GLENUI DEGREE HOSS ET
Birth Ident: DTJJ-14-1 (315045)
Breed: **PJ J16** G3 S✓D✓ BW ($): **352/99**

RIVERINA INTEGRITY CINDY ET
Birth Ident: DRKQ-16-89
Breed: **PJ J16** G3 S✓D✓ BW ($): **426/70** PW ($): **598/93**

7 Lacts. Milk	Protein (%)	(kg)	Milkfat (%)	(kg)	Days
4887	4.26	208	5.85	286	265

LYNRICH QUICKSILVER ANDY
Birth Ident: FMHM-17-240
Breed: **PJ J16** G3 S✓D✓ BW ($): **247/78**

CRESCENT FRANKIE NANCY ET
Birth Ident: GFW-17-14
Breed: **PJ J16** G3 S✓D✓ BW ($): **232/58** PW ($): **361/87**

7 Lacts. Milk	Protein (%)	(kg)	Milkfat (%)	(kg)	Days
3507	4.32	151	6.27	220	240

POSTERITY SUPER RUPERT
Birth Ident: JQG-16-58 (317803)
Breed: **PJ J16** G3 S✓D✓ BW ($): **324/89**

OKURA MANZ ISABELL
Birth Ident: CFWR-14-19
Breed: **PJ J16** G3 S✓D✓ BW ($): **154/63** PW ($): **284/89**

6 Lacts. Milk	Protein (%)	(kg)	Milkfat (%)	(kg)	Days
3272	4.50	147	6.46	211	241

Copyright 2026 LIC. All rights reserved

N = Induced T = At least 1 Abnormal Test in this Lactation
D = Lactation details include at least one derived test

= GeneMark DNA Profiled # = Parentage Uncertain D/S ✓ = Parentage Confirmed by DNA
Indices exclude genomic information with the exception of some historical Herd BW values

Three Generation Pedigree

LIC

Riverina Jerseys Limited
New Zealand

43

AE

Herd Averages as at: 19/06/2026
Ancestry 99% **BW** 227/49 **PW** 252/75

PTPT HERDCODE DRKQ 2 / 40681
LOCATION N075-032-058 / 4
DATE 30/06/2026

MINDA

G3 S✓D✓

Birth Ident: DRKQ-25-205
Breed: **J J16** **Sex: MALE**
Date of Birth: **13/08/2025**

A2A2

BW ($):	340/21
Protein BV (kg):	-4/22
Fat BV (kg):	21/22
Milk BV (ltr):	-581/25
Liveweight BV (kg):	-62/18
Fertility BV (%):	4.4/19
Functional Survival BV (%):	1.3/14
Somatic Cell BV:	-0.11/21
Overall Opinion BV:	0.05/15
Udder Overall BV:	0.37/22
Dairy Conformation BV:	0.32/20
Fat %:	6.0
Protein %:	4.2

An Endorse son from a heifer that was the result of a Generate ET program. Her dam was sold for $10,000 to Cory Bellamy & is a sister to the dam of Riverina Parkes Crockett.

The information on this report is as recorded on the LIC MINDA database as at date of print, and LIC does not warrant the accuracy of the information provided

LITTLE RIVER GBR ENDORSE

Birth Ident: DYKB-23-92 (324907)
Breed: **PJ J16** G3 S✓D✓

BW ($):	286/39
Protein BV (kg):	-9/40
Fat BV (kg):	14/41
Milk BV (ltr):	-636/39
Liveweight BV (kg):	-57/39
Fertility BV (%):	6.3/35
Functional Survival BV:	1.1/30
Somatic Cell BV:	-0.44/38
Fat %:	5.9
Protein %:	4.2

RIVERINA DECIPHER CRESTA-ET 285 VG

Birth Ident: DRKQ-23-3
Breed: **PJ J16** G3 S✓D✓

		PW ($):	507/57
BW ($):	397/44	Lwt BV (kg):	-66/35
Protein BV (kg):	1/47	Fertility BV (%):	2.5/40
Fat BV (kg):	28/48	Func Surv BV (%):	1.5/28
Milk BV (ltr):	-527/54	SCC BV:	0.21/46

Age	Milk (ltr)	Protein (%)	(kg)	Milkfat (%)	(kg)	Days	LW
2yr 2m	3449	4.62	159	6.51	224	294 T	
Avg	3449	4.62	159	6.51	224	294	1 Lacts.

Traits other than production (2025)

AM	ST	MS	OO	S	W	C	RA	RW	L	US	FU	RU	FT	RT	TL	UO	DC
7	7	7	7	5	0	8	5	7	5	7	7	8	5	5	4	7	8

GLOBAL BOUNTY REWARD ET

Birth Ident: MRTW-16-12 (318758)
Breed: **PJ J16** G3 S✓D✓

BW ($):	289/94	Lwt BV (kg):	-61/84
Protein BV (kg):	-4/98	Fertility BV (%):	6.3/96
Fat BV (kg):	15/98	Func Surv BV (%):	0.6/81
Milk BV (ltr):	-292/98	SCC BV:	-0.33/97

LITTLE RIVER GLORY EDEN

Birth Ident: DYKB-20-8
Breed: **PJ J16** G3 S✓D✓

BW ($): **387/58** PW ($): **562/92**

Age	Milk (ltr)	Protein (%)	(kg)	Milkfat (%)	(kg)	Days	LW
5yr 1m	4474	4.21	188	6.22	278	252	
4yr 1m	4367	4.10	179	6.07	265	254	
3yr 0m	4070	4.13	168	6.28	255	278	609
2yr 0m	3666	3.95	145	5.93	218	273	374
Avg	4145	4.10	170	6.13	254	264	4 Lacts.

BAILEYS GL DECIPHER ET

Birth Ident: JYNN-20-1 (321050)
Breed: **PJ J16** G3 S✓D✓

BW ($):	329/97	Lwt BV (kg):	-79/96
Protein BV (kg):	-5/99	Fertility BV (%):	4.3/97
Fat BV (kg):	16/99	Func Surv BV (%):	1.7/60
Milk BV (ltr):	-613/99	SCC BV:	0.34/99

RIVERINA POP CELESTE-ET

Birth Ident: DRKQ-21-1
Breed: **PJ J16** G3 S✓D✓

BW ($): **377/51** PW ($): **529/80**

Age	Milk (ltr)	Protein (%)	(kg)	Milkfat (%)	(kg)	Days	LW
4yr 3m	2621	5.06	133	6.41	168	230	
3yr 3m	2485	4.88	121	6.62	165	225	
2yr 3m	1875	4.84	91	7.42	139	234	780
Avg	2327	4.93	115	6.76	157	230	3 Lacts.

CRESCENT KENYA BOUNTY
Birth Ident: GFW-08-303 (309811)
Breed: **PJ J16** G3 S✓D✓ BW ($): **280/97**

GLOBAL GENETIC GOLD S3J
Birth Ident: KFDF-10-16
Breed: **SJ J16** G3 S✓D✓ BW ($): **208/86** PW ($): **432/94**

9 Lacts. Milk	Protein (%)	(kg)	Milkfat (%)	(kg)	Days
3132	3.93	202	5.63	289	261

FREYDAN BT GLORY-ET
Birth Ident: LDJX-18-207 (319031)
Breed: **PJ J16** G3 S✓D✓ BW ($): **442/96**

LITTLE RIVER LT ESMAY
Birth Ident: DYKB-15-3
Breed: **PJ J16** G3 S✓D✓ BW ($): **309/65** PW ($): **330/94**

6 Lacts. Milk	Protein (%)	(kg)	Milkfat (%)	(kg)	Days
3699	4.58	169	6.55	242	239

GLENUI BC LAREDO ET S3J
Birth Ident: DTJJ-17-4 (318029)
Breed: **SJ J16** G3 S✓D✓ BW ($): **264/98**

ARRIETA BRAHMS DESI
Birth Ident: NRRX-13-58
Breed: **PJ J16** G3 S✓D✓ BW ($): **180/78** PW ($): **515/89**

9 Lacts. Milk	Protein (%)	(kg)	Milkfat (%)	(kg)	Days
4469	4.81	215	6.51	291	277

KAIMATARAU FLINT POPEYE
Birth Ident: BYQM-19-161 (320011)
Breed: **PJ J16** G3 S✓D✓ BW ($): **226/99**

RIVERINA MON CHRISSY
Birth Ident: DRKQ-19-79
Breed: **PJ J16** G3 S✓D✓ BW ($): **359/61** PW ($): **281/94**

5 Lacts. Milk	Protein (%)	(kg)	Milkfat (%)	(kg)	Days
3304	4.58	151	6.17	204	262

Copyright 2026 LIC. All rights reserved

N = Induced T = At least 1 Abnormal Test in this Lactation
D = Lactation details include at least one derived test

= GeneMark DNA Profiled # = Parentage Uncertain D/S ✓ = Parentage Confirmed by DNA
Indices exclude genomic information with the exception of some historical Herd BW values

Photo: Ella Pirie Photography

Dam of Lot 44

Three Generation Pedigree

LIC

Riverina Jerseys Limited
New Zealand

44

AE

Herd Averages as at: 19/06/2026
Ancestry 99% **BW** 227/49 **PW** 252/75

PTPT HERDCODE DRKQ 2 / 40681
LOCATION N075-032-058 / 4
DATE 30/06/2026

MINDA

G3 S✓D✓

Birth Ident: DRKQ-25-349
Breed: **J 16** **Sex: MALE**
Date of Birth: **25/06/2025**

A2A2 & Polled!

BW ($):	**398/19**
Protein BV (kg):	**1/20**
Fat BV (kg):	**28/21**
Milk BV (ltr):	**-555/22**
Liveweight BV (kg):	**-40/15**
Fertility BV (%):	**3.7/16**
Functional Survival BV (%):	**1.6/12**
Somatic Cell BV:	**-0.34/20**
Overall Opinion BV:	**0.25/14**
Udder Overall BV:	**0.28/21**
Dairy Conformation BV:	**0.31/19**
Fat %:	**6.1**
Protein %:	**4.3**

Another result from the Generate Program. This bull has 6 ET sisters, one of which is in the Generate Program this year.

The information on this report is as recorded on the LIC MINDA database as at date of print, and LIC does not warrant the accuracy of the information provided

LAKE DOWNS PHANTOM CORONET

Birth Ident: JGDY-23-210 (324016)
Breed: **PJ J16** G3 S✓D✓

BW ($):	**405/35**
Protein BV (kg):	**0/36**
Fat BV (kg):	**30/36**
Milk BV (ltr):	**-604/38**
Liveweight BV (kg):	**-45/32**
Fertility BV (%):	**3.7/31**
Functional Survival BV:	**1.6/20**
Somatic Cell BV:	**-0.32/35**
Fat %:	**6.2**
Protein %:	**4.4**

RIVERINA GYM SHEEN S3J P-ET

285 VG

Birth Ident: DRKQ-23-7
Breed: **SJ J16** G3 S✓D✓

PW ($): **412/55**

BW ($):	**390/41**	Lwt BV (kg):	**-36/28**
Protein BV (kg):	**2/46**	Fertility BV (%):	**3.8/31**
Fat BV (kg):	**26/46**	Func Surv BV (%):	**1.6/29**
Milk BV (ltr):	**-506/49**	SCC BV:	**-0.36/44**

Age	Milk (ltr)	Protein (%)	Protein (kg)	Milkfat (%)	Milkfat (kg)	Days	LW
2yr 0m	**2997**	**4.80**	**144**	**6.68**	**200**	**253**	
Avg	**2997**	**4.80**	**144**	**6.68**	**200**	**253**	**1 Lacts.**

Traits other than production (2025)

AM	ST	MS	OO	S	W	C	RA	RW	L	US	FU	RU	FT	RT	TL	UO	DC
9	9	9	9	5	0	8	5	5	6	6	9	7	5	5	5	7	7

JONES BB PHANTOM

Birth Ident: GVFR-21-99 (322022)
Breed: **PJ J16** G3 S✓D✓

BW ($):	**417/91**	Lwt BV (kg):	**-36/96**
Protein BV (kg):	**4/90**	Fertility BV (%):	**4.0/82**
Fat BV (kg):	**27/91**	Func Surv BV (%):	**1.9/41**
Milk BV (ltr):	**-469/92**	SCC BV:	**-0.36/89**

LAKE DOWNS 20-36

Birth Ident: JGDY-20-36
Breed: **PJ J16** G3 S✓D✓

BW ($): **492/47** PW ($): **763/85**

Age	Milk (ltr)	Protein (%)	Protein (kg)	Milkfat (%)	Milkfat (kg)	Days	LW
5yr 1m	**4429**	**4.57**	**202**	**6.29**	**279**	**231**	
4yr 0m	**3801**	**4.87**	**185**	**7.18**	**273**	**241**	
3yr 0m	**3715**	**4.79**	**178**	**8.15**	**303**	**257**	**811**
1yr 11m	**3256**	**4.90**	**160**	**7.51**	**245**	**262**	**775**
Avg	**3800**	**4.77**	**181**	**7.23**	**275**	**248**	**4 Lacts.**

HOROPITO F GYM ET JC15 PP

Birth Ident: MRTW-17-132 (318541)
Breed: **OJ J15F01** G3 S✓D✓

BW ($):	**350/89**	Lwt BV (kg):	**-42/79**
Protein BV (kg):	**-1/94**	Fertility BV (%):	**5.6/84**
Fat BV (kg):	**15/94**	Func Surv BV (%):	**4.8/67**
Milk BV (ltr):	**-513/95**	SCC BV:	**-0.66/93**

RIVERINA CHIEF SHEEZA

Birth Ident: DRKQ-19-55
384 GP
Breed: **PJ J16** G3 S✓

BW ($): **353/50** PW ($): **389/81**

Age	Milk (ltr)	Protein (%)	Protein (kg)	Milkfat (%)	Milkfat (kg)	Days	LW
5yr 2m	**2207**	**4.30**	**95**	**5.36**	**118**	**123**	
4yr 0m	**5522**	**4.54**	**251**	**6.10**	**337**	**299 T**	**829**
2yr 0m	**3015**	**4.20**	**127**	**5.90**	**178**	**260**	**562**
Avg	**3581**	**4.40**	**157**	**5.89**	**211**	**227**	**3 Lacts.**

BONACORD CM BOJANGLES

Birth Ident: BVLH-19-220 (320009)
Breed: **PJ J16** G3 S✓D✓
BW ($): **394/94**

JONES 19-23

Birth Ident: GVFR-19-23
Breed: **PJ J16** G3 S✓D✓

BW ($): **355/63** PW ($): **416/93**

	Milk	Protein (%)	Protein (kg)	Milkfat (%)	Milkfat (kg)	Days
5 Lacts.	**3238**	**4.16**	**135**	**5.92**	**192**	**250**

GLENUI SUPER LAMAR

Birth Ident: DTJJ-17-105 (318015)
Breed: **PJ J16** G3 S✓D✓
BW ($): **360/99**

LAKE DOWNS 18-47

Birth Ident: JGDY-18-47
Breed: **PJ J16** G3 S✓

BW ($): **440/48** PW ($): **738/71**

	Milk	Protein (%)	Protein (kg)	Milkfat (%)	Milkfat (kg)	Days
2 Lacts.	**2950**	**4.72**	**139**	**7.21**	**213**	**248**

HOROPITO SPEED FOE P

Birth Ident: BWGX-14-44 (315746)
Breed: **PJ J16** G3 S✓
BW ($): **121/72**

HOROPITO UNITE GIRL P S1J

Birth Ident: BWGX-15-21
Breed: **SJ J14F02** G3 S✓D✓

BW ($): **162/58** PW ($): **94/83**

	Milk	Protein (%)	Protein (kg)	Milkfat (%)	Milkfat (kg)	Days
5 Lacts.	**3522**	**4.31**	**152**	**5.56**	**196**	**242**

COOMBES MANZ CHIEF ET

Birth Ident: RFG-13-106 (314049)
Breed: **PJ J16** G3 S✓D✓
BW ($): **175/98**

RIVERINA DESIGN SHAZZA

Birth Ident: DRKQ-17-234
Breed: **PJ J16**

BW ($): **409/49** PW ($): **794/83**

	Milk	Protein (%)	Protein (kg)	Milkfat (%)	Milkfat (kg)	Days
4 Lacts.	**3810**	**4.38**	**167**	**6.54**	**249**	**176**

NZAEL

Copyright 2026 LIC. All rights reserved

N = Induced T = At least 1 Abnormal Test in this Lactation
D = Lactation details include at least one derived test

= GeneMark DNA Profiled # = Parentage Uncertain D/S ✓ = Parentage Confirmed by DNA
Indices exclude genomic information with the exception of some historical Herd BW values

Three Generation Pedigree

LIC

Riverina Jerseys Limited
New Zealand

45

AE

Herd Averages as at: 19/06/2026
Ancestry 99% **BW** 227/49 **PW** 252/75

PTPT HERDCODE DRKQ 2 / 40681
LOCATION N075-032-058 / 4
DATE 30/06/2026

MINDA

G3 S✓D✓

Birth Ident: DRKQ-25-426
Breed: **J J16** **Sex: MALE**
Date of Birth: **16/09/2025**

A1A1

BW ($):	**388/20**
Protein BV (kg):	**0/21**
Fat BV (kg):	**28/21**
Milk BV (ltr):	**-436/22**
Liveweight BV (kg):	**-49/17**
Fertility BV (%):	**6.3/18**
Functional Survival BV (%):	**1.5/14**
Somatic Cell BV:	**-0.30/21**
Overall Opinion BV:	**0.35/16**
Udder Overall BV:	**0.49/23**
Dairy Conformation BV:	**0.22/21**
Fat %:	**5.9**
Protein %:	**4.2**

A Junior out of a very tall Castro cow.

The information on this report is as recorded on the LIC MINDA database as at date of print, and LIC does not warrant the accuracy of the information provided

RIVERINA JUNIOR-ET

Birth Ident: DRKQ-23-386
Breed: **PJ J16** G3 S✓D✓

BW ($):	**392/40**
Protein BV (kg):	**0/41**
Fat BV (kg):	**25/41**
Milk BV (ltr):	**-428/42**
Liveweight BV (kg):	**-54/39**
Fertility BV (%):	**7.1/37**
Functional Survival BV:	**1.6/33**
Somatic Cell BV:	**-0.08/41**
Fat %:	**5.8**
Protein %:	**4.2**

RIVERINA CASTRO FINNEX 384 GP

Birth Ident: DRKQ-23-205
Breed: **PJ J16** G3 S✓

		PW ($):	**383/53**
BW ($):	**380/39**	Lwt BV (kg):	**-44/27**
Protein BV (kg):	**0/42**	Fertility BV (%):	**5.5/34**
Fat BV (kg):	**30/43**	Func Surv BV (%):	**1.4/24**
Milk BV (ltr):	**-464/46**	SCC BV:	**-0.52/40**

Age	Milk (ltr)	Protein (%)	(kg)	Milkfat (%)	(kg)	Days	LW
2yr 1m	**2202**	**4.18**	**92**	**6.10**	**134**	**198**	**T**
Avg	**2202**	**4.18**	**92**	**6.10**	**134**	**198**	**1 Lacts.**

Traits other than production (2025)

AM	ST	MS	OO	S	W	C	RA	RW	L	US	FU	RU	FT	RT	TL	UO	DC
9	9	9	9	4	0	6	6	7	4	7	8	7	4	5	4	7	7

GLANTON SS BASTILLE S3J

Birth Ident: BHDQ-16-83 (317001)
Breed: **SJ J16** G3 S✓D✓

BW ($):	**511/93**	Lwt BV (kg):	**-40/91**
Protein BV (kg):	**11/95**	Fertility BV (%):	**5.8/90**
Fat BV (kg):	**40/95**	Func Surv BV (%):	**1.6/79**
Milk BV (ltr):	**-145/96**	SCC BV:	**-0.40/94**

RIVERINA TERRIFIC JOSE ET (TW)

Birth Ident: DRKQ-14-8 1EX2
Breed: **PJ J16** G3 S✓D✓
BW ($): **271/67** PW ($): **399/88**

Age	Milk (ltr)	Protein (%)	(kg)	Milkfat (%)	(kg)	Days	LW
7yr 0m	**4000**	**4.47**	**179**	**5.55**	**222**	**254**	**432**
6yr 0m	**4478**	**4.43**	**198**	**6.20**	**278**	**267**	**455**
5yr 0m	**3667**	**4.38**	**161**	**5.69**	**209**	**180**	**430**
4yr 0m	**4414**	**4.14**	**183**	**5.59**	**247**	**200**	**415**
2yr 0m	**3548**	**4.16**	**148**	**5.86**	**208**	**267**	**349**
Avg	**4022**	**4.32**	**174**	**5.78**	**233**	**234**	**5 Lacts.**

RIVERINA CASTRO ET

Birth Ident: DRKQ-20-386 (321951)
Breed: **PJ J16** G3 S✓D✓

BW ($):	**517/78**	Lwt BV (kg):	**-28/78**
Protein BV (kg):	**9/79**	Fertility BV (%):	**6.2/71**
Fat BV (kg):	**45/79**	Func Surv BV (%):	**1.7/47**
Milk BV (ltr):	**-280/82**	SCC BV:	**-0.64/77**

RIVERINA GIO FINNY S3J

Birth Ident: DRKQ-21-163 384 GP
Breed: **SJ J16** G3 S✓
BW ($): **241/47** PW ($): **263/79**

Age	Milk (ltr)	Protein (%)	(kg)	Milkfat (%)	(kg)	Days	LW
3yr 10m	**3930**	**4.61**	**181**	**6.64**	**261**	**305**	
2yr 11m	**2923**	**4.57**	**133**	**6.64**	**194**	**258**	
2yr 0m	**2489**	**4.37**	**109**	**6.32**	**157**	**228**	**352**
Avg	**3114**	**4.53**	**141**	**6.55**	**204**	**264**	**3 Lacts.**

STRATFORD WTH STRIDER S2J
Birth Ident: BLYY-09-47 (310026)
Breed: **SJ J16** G3 S✓D✓ BW ($): **253/99**

GLANTON DEGREES BRANKA ET
Birth Ident: BHDQ-13-60
Breed: **PJ J16** G3 S✓D✓
BW ($): **354/69** PW ($): **523/72**

2 Lacts.	Protein (%)	(kg)	Milkfat (%)	(kg)	Days
4151	**4.38**	**182**	**6.08**	**252**	**239**

LYNBROOK TERRIFIC ET S3J
Birth Ident: DQBT-08-38 (309084)
Breed: **SJ J16** G3 S✓D✓ BW ($): **251/99**

RIVERINA MAUNGA JOSIE
Birth Ident: DRKQ-04-48
Breed: **PJ J16** G3 S✓D✓
BW ($): **232/78** PW ($): **483/94**

6 Lacts.	Protein (%)	(kg)	Milkfat (%)	(kg)	Days
4315	**4.68**	**202**	**6.83**	**295**	**262**

CRESCENT EXCELL BRAXTON
Birth Ident: GFW-13-116 (314555)
Breed: **PJ J16** G3 S✓D✓ BW ($): **246/90**

RIVERINA INTEGRITY CINDY ET
Birth Ident: DRKQ-16-89
Breed: **PJ J16** G3 S✓D✓
BW ($): **426/70** PW ($): **598/93**

7 Lacts.	Protein (%)	(kg)	Milkfat (%)	(kg)	Days
4887	**4.26**	**208**	**5.85**	**286**	**265**

RIVERINA GIOVANI S3J
Birth Ident: DRKQ-17-258 (318759)
Breed: **SJ J16** G3 S✓D✓ BW ($): **206/88**

RIVERINA MANZ FINN S3J
Birth Ident: CCCK-14-40
Breed: **SJ J16**
BW ($): **255/52** PW ($): **574/85**

5 Lacts.	Protein (%)	(kg)	Milkfat (%)	(kg)	Days
2779	**4.40**	**122**	**6.25**	**174**	**164**

Copyright 2026 LIC. All rights reserved

N = Induced T = At least 1 Abnormal Test in this Lactation
D = Lactation details include at least one derived test

= GeneMark DNA Profiled # = Parentage Uncertain D/S ✓ = Parentage Confirmed by DNA
Indices exclude genomic information with the exception of some historical Herd BW values

Three Generation Pedigree

LIC

Riverina Jerseys Limited
New Zealand

46

AE

Herd Averages as at: 19/06/2026
Ancestry 99% **BW** 227/49 **PW** 252/75

PTPT HERDCODE DRKQ 2 / 40681
LOCATION N075-032-058 / 4
DATE 30/06/2026

MINDA

G3 S✓D✓

Birth Ident: DRKQ-25-238
Breed: **J J16** **Sex: MALE**
Date of Birth: **06/08/2025**

A1A2

BW ($):	**273/24**
Protein BV (kg):	**-5/25**
Fat BV (kg):	**13/26**
Milk BV (ltr):	**-646/27**
Liveweight BV (kg):	**-54/22**
Fertility BV (%):	**5.9/21**
Functional Survival BV (%):	**0.7/18**
Somatic Cell BV:	**-0.35/24**
Overall Opinion BV:	**0.07/18**
Udder Overall BV:	**0.32/22**
Dairy Conformation BV:	**0.07/21**
Fat %:	**5.8**
Protein %:	**4.3**

A Levis son out of a very tidy Nucleus cow.

The information on this report is as recorded on the LIC MINDA database as at date of print, and LIC does not warrant the accuracy of the information provided

OKURA BCL LEVIS-ET

Birth Ident: CFWR-21-3 (324728)
Breed: **PJ J16** G3 S✓D✓

BW ($):	**226/50**
Protein BV (kg):	**-9/52**
Fat BV (kg):	**10/53**
Milk BV (ltr):	**-842/55**
Liveweight BV (kg):	**-55/44**
Fertility BV (%):	**5.3/49**
Functional Survival BV:	**0.5/40**
Somatic Cell BV:	**-0.20/50**
Fat %:	**6.1**
Protein %:	**4.4**

RIVERINA NUCLEUS EDDY 285 VG

Birth Ident: DRKQ-22-32
Breed: **PJ J16** G3 S✓D✓

		PW ($):	**346/64**
BW ($):	**319/46**	Lwt BV (kg):	**-53/43**
Protein BV (kg):	**-1/49**	Fertility BV (%):	**6.4/36**
Fat BV (kg):	**16/49**	Func Surv BV (%):	**1.0/34**
Milk BV (ltr):	**-451/52**	SCC BV:	**-0.51/46**

Age	Milk (ltr)	Protein (%)	(kg)	Milkfat (%)	(kg)	Days	LW
3yr 0m	**3913**	**4.52**	**177**	**5.64**	**221**	**301**	
Avg	**3913**	**4.52**	**177**	**5.64**	**221**	**301**	**1 Lacts.**

Traits other than production (2025)

AM	ST	MS	OO	S	W	C	RA	RW	L	US	FU	RU	FT	RT	TL	UO	DC
0	0	0	0	4	0	7	5	6	5	8	8	8	5	6	4	8	7

SHELBY BC LOTTO ET S3J

Birth Ident: MBWD-17-91 (318035)
Breed: **SJ J16** G3 S✓D✓

BW ($):	**286/99**	Lwt BV (kg):	**-46/99**
Protein BV (kg):	**1/99**	Fertility BV (%):	**8.7/99**
Fat BV (kg):	**16/99**	Func Surv BV (%):	**0.7/97**
Milk BV (ltr):	**-595/99**	SCC BV:	**-0.15/99**

OKURA VINDIS LEILA

Birth Ident: CFWR-14-39 1EX2
Breed: **PJ J16** G3 S✓D✓
BW ($): **325/70** PW ($): **423/79**

Age	Milk (ltr)	Protein (%)	(kg)	Milkfat (%)	(kg)	Days	LW
3yr 0m	**2488**	**4.05**	**101**	**5.90**	**147**	**120**	**264**
2yr 0m	**3266**	**4.16**	**136**	**5.89**	**192**	**239**	**336**
Avg	**2877**	**4.11**	**118**	**5.89**	**170**	**180**	**2 Lacts.**

LITTLE RIVER NUCLEUS S3J

Birth Ident: DYKB-16-97 (317513)
Breed: **SJ J16** G3 S✓D✓

BW ($):	**385/99**	Lwt BV (kg):	**-64/99**
Protein BV (kg):	**2/99**	Fertility BV (%):	**6.7/99**
Fat BV (kg):	**18/99**	Func Surv BV (%):	**2.2/96**
Milk BV (ltr):	**-384/99**	SCC BV:	**-0.67/99**

RIVERINA SUPER EUDORA

Birth Ident: DRKQ-19-167 285 VG
Breed: **PJ J16** G3 S✓
BW ($): **203/57** PW ($): **68/93**

Age	Milk (ltr)	Protein (%)	(kg)	Milkfat (%)	(kg)	Days	LW
6yr 7m	**985**	**4.56**	**45**	**6.19**	**61**	**67**	
5yr 7m	**3435**	**4.55**	**156**	**6.36**	**218**	**305**	
4yr 7m	**3283**	**4.56**	**150**	**6.50**	**213**	**304**	
2yr 11m	**3880**	**4.47**	**173**	**6.33**	**246**	**300**	**413**
1yr 11m	**2141**	**4.48**	**96**	**6.13**	**131**	**262**	**69**
Avg	**3185**	**4.52**	**144**	**6.35**	**202**	**293**	**4 Lacts.**

BELLS CM CONRAD S2J
Birth Ident: XKG-11-56 (312057)
Breed: **SJ J15F01** G3 S✓D✓ BW ($): **192/99**

SHELBY 13-3
Birth Ident: MBWD-13-3
Breed: **PJ J16** G3 S✓D✓
BW ($): **396/77** PW ($): **390/90**

10 Lacts.	Protein (%)	(kg)	Milkfat (%)	(kg)	Days
3759	**4.64**	**175**	**6.56**	**247**	**234**

CRESCENT OLM VINDICATE ET
Birth Ident: GFW-12-113 (313019)
Breed: **PJ J16** G3 S✓D✓ BW ($): **283/98**

OKURA OLI LILAC
Birth Ident: CFWR-12-96
Breed: **PJ J16** G3 S✓D✓
BW ($): **336/76** PW ($): **592/94**

8 Lacts.	Protein (%)	(kg)	Milkfat (%)	(kg)	Days
4265	**4.28**	**183**	**6.35**	**271**	**257**

STRATFORD WTH STRIDER S2J
Birth Ident: BLYY-09-47 (310026)
Breed: **SJ J16** G3 S✓D✓ BW ($): **253/99**

LITTLE RIVER MAU NITA S3J
Birth Ident: DYKB-10-38
Breed: **SJ J16** G3 S✓
BW ($): **334/72** PW ($): **556/89**

10 Lacts.	Protein (%)	(kg)	Milkfat (%)	(kg)	Days
4229	**4.18**	**177**	**6.04**	**256**	**226**

PUKETAWA AD SUPERSTITION
Birth Ident: BHYD-09-81 (310507)
Breed: **PJ J16** G3 S✓D✓ BW ($): **325/99**

RIVERINA BRAVO ELLA
Birth Ident: DRKQ-16-102
Breed: **PJ J16**
BW ($): **127/50** PW ($): **411/71**

2 Lacts.	Protein (%)	(kg)	Milkfat (%)	(kg)	Days
3086	**4.17**	**129**	**6.02**	**186**	**185**

Copyright 2026 LIC. All rights reserved

N = Induced T = At least 1 Abnormal Test in this Lactation
D = Lactation details include at least one derived test

= GeneMark DNA Profiled # = Parentage Uncertain D/S ✓ = Parentage Confirmed by DNA
Indices exclude genomic information with the exception of some historical Herd BW values

Three Generation Pedigree

LIC

Riverina Jerseys Limited
New Zealand

47 AE

Herd Averages as at: 19/06/2026
Ancestry 99% **BW** 227/49 **PW** 252/75

PTPT HERDCODE DRKQ 2 / 40681
LOCATION N075-032-058 / 4
DATE 30/06/2026

MINDA

Birth Ident: DRKQ-25-216 G3 S✓D✓
Breed: **J 16** **Sex: MALE**
Date of Birth: **10/08/2025**

A2A2

BW ($):	295/22
Protein BV (kg):	-5/23
Fat BV (kg):	15/23
Milk BV (ltr):	-465/23
Liveweight BV (kg):	-60/20
Fertility BV (%):	6.0/19
Functional Survival BV (%):	1.5/16
Somatic Cell BV:	-0.21/21
Overall Opinion BV:	0.08/16
Udder Overall BV:	0.35/22
Dairy Conformation BV:	0.28/21
Fat %:	5.7
Protein %:	4.1

An Endorse son out of a hard working Loredo cow.

The information on this report is as recorded on the LIC MINDA database as at date of print, and LIC does not warrant the accuracy of the information provided

LITTLE RIVER GBR ENDORSE
Birth Ident: DYKB-23-92 (324907)
Breed: **PJ J16** G3 S✓D✓

BW ($):	286/39
Protein BV (kg):	-9/40
Fat BV (kg):	14/41
Milk BV (ltr):	-636/39
Liveweight BV (kg):	-57/39
Fertility BV (%):	6.3/35
Functional Survival BV:	1.1/30
Somatic Cell BV:	-0.44/38
Fat %:	5.9
Protein %:	4.2

RIVERINA LOREDO PINUP 285 VG
Birth Ident: DRKQ-23-55
Breed: **PJ J16** G3 S✓

		PW ($):	417/59
BW ($):	305/47	Lwt BV (kg):	-63/42
Protein BV (kg):	-1/48	Fertility BV (%):	5.7/42
Fat BV (kg):	17/48	Func Surv BV (%):	1.9/35
Milk BV (ltr):	-294/51	SCC BV:	0.02/46

Age	Milk (ltr)	Protein (%)	Protein (kg)	Milkfat (%)	Milkfat (kg)	Days	LW
2yr 0m	3914	4.08	160	5.56	218	297	
Avg	3914	4.08	160	5.56	218	297	1 Lacts.

Traits other than production (2025)

AM	ST	MS	OO	S	W	C	RA	RW	L	US	FU	RU	FT	RT	TL	UO	DC
9	9	9	9	4	0	8	5	6	5	7	8	7	4	5	4	7	8

GLOBAL BOUNTY REWARD ET
Birth Ident: MRTW-16-12 (318758)
Breed: **PJ J16** G3 S✓D✓

BW ($):	289/94	Lwt BV (kg):	-61/84
Protein BV (kg):	-4/98	Fertility BV (%):	6.3/96
Fat BV (kg):	15/98	Func Surv BV (%):	0.6/81
Milk BV (ltr):	-292/98	SCC BV:	-0.33/97

LITTLE RIVER GLORY EDEN
Birth Ident: DYKB-20-8
Breed: **PJ J16** G3 S✓D✓
BW ($): **387/58** PW ($): **562/92**

Age	Milk (ltr)	Protein (%)	Protein (kg)	Milkfat (%)	Milkfat (kg)	Days	LW
5yr 1m	4474	4.21	188	6.22	278	252	
4yr 1m	4367	4.10	179	6.07	265	254	
3yr 0m	4070	4.13	168	6.28	255	278	609
2yr 0m	3666	3.95	145	5.93	218	273	374
Avg	4145	4.10	170	6.13	254	264	4 Lacts.

GLENUI BC LAREDO ET S3J
Birth Ident: DTJJ-17-4 (318029)
Breed: **SJ J16** G3 S✓D✓

BW ($):	264/98	Lwt BV (kg):	-74/98
Protein BV (kg):	-3/99	Fertility BV (%):	10.1/99
Fat BV (kg):	3/99	Func Surv BV (%):	3.7/94
Milk BV (ltr):	-344/99	SCC BV:	0.37/99

RIVERINA BERN PINTO 286 VG
Birth Ident: DRKQ-20-268
Breed: **PJ J16** G3 S✓D✓
BW ($): **262/57** PW ($): **233/92**

Age	Milk (ltr)	Protein (%)	Protein (kg)	Milkfat (%)	Milkfat (kg)	Days	LW
4yr 11m	3845	4.34	167	5.81	223	232 T	
4yr 0m	3877	4.27	166	5.63	218	261	
2yr 10m	4086	4.42	180	5.91	242	305	362
2yr 0m	2454	4.27	105	5.73	141	263	287
Avg	3566	4.33	154	5.78	206	265	4 Lacts.

CRESCENT KENYA BOUNTY
Birth Ident: GFW-08-303 (309811)
Breed: **PJ J16** G3 S✓D✓ BW ($): **280/97**

GLOBAL GENETIC GOLD S3J
Birth Ident: KFDF-10-16
Breed: **SJ J16** G3 S✓D✓
BW ($): **208/86** PW ($): **432/94**

9 Lacts.	Milk	Protein (%)	Protein (kg)	Milkfat (%)	Milkfat (kg)	Days
	5132	3.93	202	5.63	289	261

FREYDAN BT GLORY-ET
Birth Ident: LDJX-18-207 (319031)
Breed: **PJ J16** G3 S✓D✓ BW ($): **442/96**

LITTLE RIVER LT ESMAY
Birth Ident: DYKB-15-3
Breed: **PJ J16** G3 S✓D✓
BW ($): **309/65** PW ($): **330/94**

6 Lacts.	Milk	Protein (%)	Protein (kg)	Milkfat (%)	Milkfat (kg)	Days
	3699	4.58	169	6.55	242	239

BELLS CM CONRAD S2J
Birth Ident: XKG-11-56 (312057)
Breed: **SJ J15F01** G3 S✓D✓ BW ($): **192/99**

GLENUI INTEGRITY LACE ET
Birth Ident: DTJJ-12-9
Breed: **PJ J16** G3 S✓D✓
BW ($): **314/88** PW ($): **658/95**

9 Lacts.	Milk	Protein (%)	Protein (kg)	Milkfat (%)	Milkfat (kg)	Days
	5042	4.36	220	5.98	301	267

TIRONUI DEGREE BERN ET
Birth Ident: DFYL-13-12 (314801)
Breed: **PJ J16** G3 S✓D✓ BW ($): **219/93**

RIVERINA INTEG PLATO S3J
Birth Ident: DRKQ-16-143
Breed: **SJ J16** G3 S✓
BW ($): **230/62** PW ($): **254/94**

8 Lacts.	Milk	Protein (%)	Protein (kg)	Milkfat (%)	Milkfat (kg)	Days
	3839	4.18	160	5.83	224	246

NZAEL

Copyright 2026 LIC. All rights reserved

N = Induced T = At least 1 Abnormal Test in this Lactation
D = Lactation details include at least one derived test

= GeneMark DNA Profiled # = Parentage Uncertain D/S ✓ = Parentage Confirmed by DNA
Indices exclude genomic information with the exception of some historical Herd BW values

Three Generation Pedigree

LIC

Riverina Jerseys Limited
New Zealand

48 AE

Herd Averages as at: 19/06/2026
Ancestry 99% **BW** 227/49 **PW** 252/75

PTPT HERDCODE DRKQ 2 / 40681
LOCATION N075-032-058 / 4
DATE 30/06/2026

MINDA

Birth Ident: DRKQ-25-295 G3 S✓D✓
Breed: **J 16** **Sex: MALE**
Date of Birth: **26/07/2025**

A2A2

BW ($):	259/21
Protein BV (kg):	-8/22
Fat BV (kg):	10/22
Milk BV (ltr):	-570/22
Liveweight BV (kg):	-61/20
Fertility BV (%):	5.0/19
Functional Survival BV (%):	0.9/15
Somatic Cell BV:	-0.42/21
Overall Opinion BV:	0.09/15
Udder Overall BV:	0.45/22
Dairy Conformation BV:	0.20/20
Fat %:	5.7
Protein %:	4.1

A Tracker son (Matriarch Genetics) out of a nice Dominator cow.

The information on this report is as recorded on the LIC MINDA database as at date of print, and LIC does not warrant the accuracy of the information provided

LITTLE RIVER GBR TRACKER
Birth Ident: DYKB-23-99 (324954)
Breed: **PJ J16** G3 S✓D✓

BW ($):	231/39
Protein BV (kg):	-11/40
Fat BV (kg):	7/40
Milk BV (ltr):	-698/38
Liveweight BV (kg):	-57/38
Fertility BV (%):	7.8/35
Functional Survival BV:	1.3/30
Somatic Cell BV:	-0.39/37
Fat %:	5.8
Protein %:	4.2

RIVERINA DOM COLES S2J 285 VG
Birth Ident: DRKQ-23-224
Breed: **SJ J16** G3 S✓

		PW ($):	406/57
BW ($):	284/46	Lwt BV (kg):	-66/42
Protein BV (kg):	-5/47	Fertility BV (%):	2.1/39
Fat BV (kg):	14/48	Func Surv BV (%):	0.6/31
Milk BV (ltr):	-442/50	SCC BV:	-0.45/45

Age	Milk (ltr)	Protein (%)	Protein (kg)	Milkfat (%)	Milkfat (kg)	Days	LW
1yr 11m	3295	4.37	144	6.02	198	250	
Avg	3295	4.37	144	6.02	198	250	1 Lacts.

Traits other than production (2025)

AM	ST	MS	OO	S	W	C	RA	RW	L	US	FU	RU	FT	RT	TL	UO	DC
9	9	8	8	4	0	8	4	4	6	8	8	7	5	6	3	8	7

GLOBAL BOUNTY REWARD ET
Birth Ident: MRTW-16-12 (318758)
Breed: **PJ J16** G3 S✓D✓

BW ($):	289/94	Lwt BV (kg):	-61/84
Protein BV (kg):	-4/98	Fertility BV (%):	6.3/96
Fat BV (kg):	15/98	Func Surv BV (%):	0.6/81
Milk BV (ltr):	-292/98	SCC BV:	-0.33/97

LITTLE RIVER HOSS TWILITE
Birth Ident: DYKB-21-45
Breed: **PJ J16** G3 S✓
BW ($): **280/55** PW ($): **147/86**

Age	Milk (ltr)	Protein (%)	Protein (kg)	Milkfat (%)	Milkfat (kg)	Days	LW
3yr 11m	3712	4.75	176	6.48	241	277	
3yr 0m	3369	4.79	161	6.67	225	284	
1yr 11m	2993	4.70	141	6.82	204	285	422
Avg	3358	4.75	159	6.65	223	282	3 Lacts.

CRESCENT LEO DOMINATOR
Birth Ident: GFW-16-111 (317809)
Breed: **PJ J16** G3 S✓D✓

BW ($):	315/96	Lwt BV (kg):	-52/93
Protein BV (kg):	0/98	Fertility BV (%):	1.6/96
Fat BV (kg):	25/98	Func Surv BV (%):	-0.6/82
Milk BV (ltr):	-428/98	SCC BV:	-0.58/98

RIVERINA TERIFIC COLE S1J 2VG2
Birth Ident: CCCK-15-13
Breed: **SJ J16** G3 S✓
BW ($): **137/59** PW ($): **122/94**

Age	Milk (ltr)	Protein (%)	Protein (kg)	Milkfat (%)	Milkfat (kg)	Days	LW
9yr 11m	4261	4.18	178	5.68	242	300	
8yr 11m	4222	4.34	183	5.59	236	301 T	
8yr 0m	4482	4.13	185	5.26	236	285	294
7yr 1m	3837	4.17	160	5.47	210	262	294
6yr 0m	3510	4.23	149	5.11	179	223 T	349
		Plus 4 unprinted lactations					
Avg	3625	4.16	151	5.46	198	246	9 Lacts.

CRESCENT KENYA BOUNTY
Birth Ident: GFW-08-303 (309811)
Breed: **PJ J16** G3 S✓D✓ BW ($): **280/97**

GLOBAL GENETIC GOLD S3J
Birth Ident: KFDF-10-16
Breed: **SJ J16** G3 S✓D✓
BW ($): **208/86** PW ($): **432/94**

9 Lacts.	Milk	Protein (%)	Protein (kg)	Milkfat (%)	Milkfat (kg)	Days
	5132	3.93	202	5.63	289	261

GLENUI DEGREE HOSS ET
Birth Ident: DTJJ-14-1 (315045)
Breed: **PJ J16** G3 S✓D✓ BW ($): **352/99**

LITTLE RIVER KS TWILIGHT
Birth Ident: DYKB-14-30
Breed: **PJ J16** G3 S✓
BW ($): **220/60** PW ($): **261/93**

10 Lacts.	Milk	Protein (%)	Protein (kg)	Milkfat (%)	Milkfat (kg)	Days
	4737	4.13	196	5.40	256	264

KAITAKA MURMUR LEO ET
Birth Ident: DDTB-11-84 (312060)
Breed: **PJ J16** G3 S✓D✓ BW ($): **244/98**

CRESCENT CANNON DOMMI
Birth Ident: GFW-10-8
Breed: **PJ J16**
BW ($): **259/65** PW ($): **468/89**

5 Lacts.	Milk	Protein (%)	Protein (kg)	Milkfat (%)	Milkfat (kg)	Days
	4152	4.13	172	5.78	240	258

LYNBROOK TERRIFIC ET S3J
Birth Ident: DQBT-08-38 (309084)
Breed: **SJ J16** G3 S✓D✓ BW ($): **251/99**

NZAEL

Copyright 2026 LIC. All rights reserved

N = Induced T = At least 1 Abnormal Test in this Lactation
D = Lactation details include at least one derived test

= GeneMark DNA Profiled # = Parentage Uncertain D/S ✓ = Parentage Confirmed by DNA
Indices exclude genomic information with the exception of some historical Herd BW values

Three Generation Pedigree

LIC

Riverina Jerseys Limited
New Zealand

49

AE

Herd Averages as at: 19/06/2026
Ancestry 99% BW 227/49 PW 252/75

PTPT HERDCODE DRKQ 2 / 40681
LOCATION N075-032-058 / 4
DATE 30/06/2026

MINDA

G3 S✓D✓

Birth Ident: DRKQ-25-292
Breed: J J16 Sex: MALE
Date of Birth: 27/07/2025

A2A2

BW ($):	336/38
Protein BV (kg):	-2/38
Fat BV (kg):	13/38
Milk BV (ltr):	-488/39
Liveweight BV (kg):	-68/42
Fertility BV (%):	6.8/34
Functional Survival BV (%):	1.0/32
Somatic Cell BV:	-0.63/37
Overall Opinion BV:	0.04/29
Udder Overall BV:	0.32/37
Dairy Conformation BV:	0.11/36
Fat %:	5.6
Protein %:	4.2

A Nucleus bull from a nice young Quinn cow from the consistent 'Y' family.

The information on this report is as recorded on the LIC MINDA database as at date of print, and LIC does not warrant the accuracy of the information provided

LITTLE RIVER NUCLEUS S3J
Birth Ident: DYKB-16-97 (317513)
Breed: SJ J16 G3 S✓D✓

BW ($):	385/99
Protein BV (kg):	2/99
Fat BV (kg):	18/99
Milk BV (ltr):	-384/99
Liveweight BV (kg):	-64/99
Fertility BV (%):	6.7/99
Functional Survival BV:	2.2/96
Somatic Cell BV:	-0.67/99
Fat %:	5.6
Protein %:	4.2

RIVERINA QUINCY YIZZA 285 VG
Birth Ident: DRKQ-22-206
Breed: PJ J16 G3 S✓

		PW ($):	270/80
BW ($):	282/53	Lwt BV (kg):	-72/69
Protein BV (kg):	-6/49	Fertility BV (%):	6.8/37
Fat BV (kg):	8/50	Func Surv BV (%):	-0.1/31
Milk BV (ltr):	-592/52	SCC BV:	-0.60/48

Age	Milk (ltr)	Protein (%)	(kg)	Milkfat (%)	(kg)	Days	LW
2yr 11m	3979	4.60	183	5.89	235	305	
1yr 11m	2412	4.49	108	5.63	136	240	
Avg	3196	4.56	146	5.79	185	273	2 Lacts.

Traits other than production (2024)

AM	ST	MS	OO	S	W	C	RA	RW	L	US	FU	RU	FT	RT	TL	UO	DC
0	0	0	0	4	0	7	4	6	6	7	6	8	5	7	4	7	8

STRATFORD WTH STRIDER S2J
Birth Ident: BLYY-09-47 (310026)
Breed: SJ J16 G3 S✓D✓

BW ($):	253/99	Lwt BV (kg):	-50/98
Protein BV (kg):	-2/99	Fertility BV (%):	6.4/99
Fat BV (kg):	8/99	Func Surv BV (%):	0.3/97
Milk BV (ltr):	-448/99	SCC BV:	-0.44/99

LITTLE RIVER MAU NITA S3J
Birth Ident: DYKB-10-38 1EX2
Breed: SJ J16 G3 S✓

BW ($): 334/72 PW ($): 556/89

Age	Milk (ltr)	Protein (%)	(kg)	Milkfat (%)	(kg)	Days	LW
12yr 0m	2580	3.98	103	6.06	156	129	310
10yr 0m	4501	4.10	184	6.01	270	272	294
8yr 11m	5123	4.47	229	6.08	312	278	467
8yr 0m	5653	4.08	231	5.87	332	269	415
7yr 0m	3955	4.10	162	6.12	242	188	327
		Plus 5 unprinted lactations					
Avg	4229	4.18	177	6.04	256	226	10 Lacts.

MAHAREE CHAMP QUINCY ET
Birth Ident: GHY-19-216 (320533)
Breed: PJ J16 G3 S✓D✓

BW ($):	272/90	Lwt BV (kg):	-70/90
Protein BV (kg):	-7/91	Fertility BV (%):	4.2/80
Fat BV (kg):	9/92	Func Surv BV (%):	-0.3/61
Milk BV (ltr):	-713/93	SCC BV:	-0.53/90

RIVERINA ENCORE YIP
Birth Ident: DRKQ-18-99 384 GP
Breed: PJ J16 G3 S✓

BW ($): 285/58 PW ($): 240/93

Age	Milk (ltr)	Protein (%)	(kg)	Milkfat (%)	(kg)	Days	LW
4yr 11m	4447	4.11	183	5.39	240	251	340
4yr 1m	3898	4.11	160	5.33	208	275	273
2yr 11m	3701	4.31	160	6.20	229	272	683
1yr 11m	2689	4.36	117	5.62	151	284	173
		Plus 1 unprinted lactations					
Avg	3683	4.21	155	5.62	207	271	4 Lacts.

WILLIAMS TGM HENRY
Birth Ident: LNWM-05-43 (306047)
Breed: PJ J16 G3 S✓D✓ BW ($): 87/99

STRATFORD DODDYS DAME S3J
Birth Ident: BLYY-05-35
Breed: SJ J16 G3 S✓D✓

BW ($): 153/66 PW ($): 350/88

9 Lacts.	Protein		Milkfat		
Milk	(%)	(kg)	(%)	(kg)	Days
4079	4.67	191	6.19	253	236

MARSDEN SN MAUMAU
Birth Ident: CGQN-07-77 (308593)
Breed: PJ J16 G3 S✓D✓ BW ($): 188/96

LITTLE RIVER NANNY S2J
Birth Ident: DYKB-06-39
Breed: SJ J16

BW ($): 97/62 PW ($): 351/88

7 Lacts.	Protein		Milkfat		
Milk	(%)	(kg)	(%)	(kg)	Days
4112	4.31	177	6.60	271	244

RIVERINA RONALDO CHAMP
Birth Ident: DRKQ-13-192 (314516)
Breed: PJ J16 G3 S✓D✓ BW ($): 208/99

GLEN LEITH INTEG QUEENY
Birth Ident: BJCT-16-36
Breed: PJ J16 G3 S✓D✓

BW ($): 323/58 PW ($): 273/25

Milk	Protein (%)	(kg)	Milkfat (%)	(kg)	Days

LITTLE RIVER RTD ENCORE
Birth Ident: DYKB-16-91 (317801)
Breed: PJ J16 G3 S✓D✓ BW ($): 264/92

RIVERINA BOUNTY YAP
Birth Ident: DRKQ-15-122
Breed: PJ J16

BW ($): 232/57 PW ($): 298/81

3 Lacts.	Protein		Milkfat		
Milk	(%)	(kg)	(%)	(kg)	Days
0524	4.06	143	5.97	210	249

NZAEL

Copyright 2026 LIC. All rights reserved

N = Induced T = At least 1 Abnormal Test in this Lactation
D = Lactation details include at least one derived test

= GeneMark DNA Profiled # = Parentage Uncertain D/S ✓ = Parentage Confirmed by DNA
Indices exclude genomic information with the exception of some historical Herd BW values

Three Generation Pedigree

LIC

Riverina Jerseys Limited
New Zealand

50

AE

Herd Averages as at: 19/06/2026
Ancestry 99% BW 227/49 PW 252/75

PTPT HERDCODE DRKQ 2 / 40681
LOCATION N075-032-058 / 4
DATE 30/06/2026

MINDA

G3 S✓D✓

Birth Ident: DRKQ-25-310
Breed: J J16 Sex: MALE
Date of Birth: 25/07/2025

A1A2

BW ($):	418/40
Protein BV (kg):	2/44
Fat BV (kg):	26/38
Milk BV (ltr):	-421/39
Liveweight BV (kg):	-59/42
Fertility BV (%):	7.9/33
Functional Survival BV (%):	1.6/27
Somatic Cell BV:	-0.47/36
Overall Opinion BV:	0.15/29
Udder Overall BV:	0.08/37
Dairy Conformation BV:	0.12/35
Fat %:	5.9
Protein %:	4.2

A high indexed bull by the breed leader Labyrinth.

The information on this report is as recorded on the LIC MINDA database as at date of print, and LIC does not warrant the accuracy of the information provided

SHELBY INTEG LABYRINTH ET
Birth Ident: MBWD-17-94 (318032)
Breed: PJ J16 G3 S✓D✓

BW ($):	530/97
Protein BV (kg):	5/98
Fat BV (kg):	42/98
Milk BV (ltr):	-399/98
Liveweight BV (kg):	-48/96
Fertility BV (%):	5.2/96
Functional Survival BV:	3.2/75
Somatic Cell BV:	-0.70/98
Fat %:	6.2
Protein %:	4.3

RIVERINA ELIAS FRANTIC 383 GP
Birth Ident: DRKQ-20-217
Breed: PJ J16 G3 S✓D✓

		PW ($):	296/93
BW ($):	313/55	Lwt BV (kg):	-71/71
Protein BV (kg):	-1/52	Fertility BV (%):	10.6/37
Fat BV (kg):	11/54	Func Surv BV (%):	-0.0/34
Milk BV (ltr):	-443/56	SCC BV:	-0.24/47

Age	Milk (ltr)	Protein (%)	(kg)	Milkfat (%)	(kg)	Days	LW
4yr 11m	4590	4.64	213	5.34	245	305	
3yr 11m	3527	4.70	166	5.55	196	252	
2yr 11m	4178	4.61	193	5.45	228	304	528
1yr 11m	3418	4.53	155	5.81	198	302	443
Avg	3928	4.62	182	5.52	217	291	4 Lacts.

Traits other than production (2022)

AM	ST	MS	OO	S	W	C	RA	RW	L	US	FU	RU	FT	RT	TL	UO	DC
9	9	9	9	3	3	6	5	7	7	7	6	6	5	5	5	6	7

OKURA LT INTEGRITY
Birth Ident: CFWR-10-114 (311013)
Breed: PJ J16 G3 S✓D✓

BW ($):	364/99	Lwt BV (kg):	-63/99
Protein BV (kg):	-4/99	Fertility BV (%):	4.4/99
Fat BV (kg):	22/99	Func Surv BV (%):	2.5/99
Milk BV (ltr):	-480/99	SCC BV:	-0.09/99

SHELBY 13-3
Birth Ident: MBWD-13-3
Breed: PJ J16 G3 S✓D✓

BW ($): 396/77 PW ($): 390/90

Age	Milk (ltr)	Protein (%)	(kg)	Milkfat (%)	(kg)	Days	LW
11yr 10m	3305	4.59	152	6.01	199	215	
10yr 0m	4598	4.55	209	6.20	285	276	478
9yr 0m	3073	4.63	142	6.84	210	213 T	349
7yr 11m	4470	4.65	208	6.56	293	263	501
6yr 11m	3810	4.63	176	6.75	257	202	432
		Plus 5 unprinted lactations					
Avg	3759	4.64	175	6.56	247	234	10 Lacts.

RIVERINA FRANKIE ELIAS
Birth Ident: DRKQ-17-251
Breed: PJ J16 G3 S✓

BW ($):	296/76	Lwt BV (kg):	-65/83
Protein BV (kg):	-3/75	Fertility BV (%):	13.0/65
Fat BV (kg):	5/76	Func Surv BV (%):	1.2/57
Milk BV (ltr):	-660/78	SCC BV:	-0.11/73

RIVERINA BOUNTY BELLA
Birth Ident: DRKQ-18-189 383 GP
Breed: PJ J16 G3 S✓D✓

BW ($): 207/62 PW ($): 259/95

Age	Milk (ltr)	Protein (%)	(kg)	Milkfat (%)	(kg)	Days	LW
7yr 1m	3709	4.15	154	5.56	206	250	
6yr 0m	3451	4.40	152	5.82	201	229	
4yr 11m	4749	4.32	205	5.45	259	297	436
3yr 11m	4157	4.22	176	5.38	224	305	215
3yr 0m	3000	4.18	125	5.62	169	241	444
		Plus 1 unprinted lactations					
Avg	3563	4.21	150	5.52	197	251	6 Lacts.

LYNBROOK TERRIFIC ET S3J
Birth Ident: DQBT-08-38 (309084)
Breed: SJ J16 G3 S✓D✓ BW ($): 251/99

OKURA LIKA I-CHARMAINE ET
Birth Ident: CFWR-05-114
Breed: PJ J16 G3 S✓D✓

BW ($): 70/74 PW ($): 216/90

5 Lacts.	Protein		Milkfat		
Milk	(%)	(kg)	(%)	(kg)	Days
4015	4.05	163	6.00	241	266

ARRIETA NN DEGREE ET
Birth Ident: JYNN-07-21 (308583)
Breed: PJ J16 G3 S✓D✓ BW ($): 228/99

ALCISTON MANS LAUREN
Birth Ident: PTV-05-21
Breed: PJ J16 G3 S✓

BW ($): 317/79 PW ($): 746/85

9 Lacts.	Protein		Milkfat		
Milk	(%)	(kg)	(%)	(kg)	Days
3446	4.37	151	6.25	215	206

CHARDONNAY FRANKIE
Birth Ident: BVHT-11-31 (312014)
Breed: PJ J16 G3 S✓D✓ BW ($): 225/99

RIVERINA SPEED ERMA
Birth Ident: DRKQ-14-51
Breed: PJ J16

BW ($): 282/55 PW ($): 515/67

1 Lacts.	Protein		Milkfat		
Milk	(%)	(kg)	(%)	(kg)	Days
3448	4.25	147	5.64	195	244

CRESCENT KENYA BOUNTY
Birth Ident: GFW-08-303 (309811)
Breed: PJ J16 G3 S✓D✓ BW ($): 280/97

RIVERINA BRAXTON FURY
Birth Ident: DRKQ-15-15
Breed: PJ J16 G3 S✓D✓

BW ($): 106/52 PW ($): -33/83

4 Lacts.	Protein		Milkfat		
Milk	(%)	(kg)	(%)	(kg)	Days
2092	4.44	93	5.42	113	170

NZAEL

Copyright 2026 LIC. All rights reserved

N = Induced T = At least 1 Abnormal Test in this Lactation
D = Lactation details include at least one derived test

= GeneMark DNA Profiled # = Parentage Uncertain D/S ✓ = Parentage Confirmed by DNA
Indices exclude genomic information with the exception of some historical Herd BW values

Three Generation Pedigree

LIC

Riverina Jerseys Limited
New Zealand

51 AE

Herd Averages as at: 19/06/2026
Ancestry 99% **BW** 227/49 **PW** 252/75

PTPT HERDCODE DRKQ 2 / 40681
LOCATION N075-032-058 / 4
DATE 30/06/2026

MINDA

G3 S✓D✓
Birth Ident: DRKQ-25-207
Breed: **J J16** **Sex: MALE**
Date of Birth: **12/08/2025**

A2A2

BW ($):	**137/23**
Protein BV (kg):	**-10/23**
Fat BV (kg):	**7/23**
Milk BV (ltr):	**-477/25**
Liveweight BV (kg):	**-48/24**
Fertility BV (%):	**2.0/19**
Functional Survival BV (%):	**0.7/15**
Somatic Cell BV:	**-0.16/24**
Overall Opinion BV:	**0.01/13**
Udder Overall BV:	**0.48/23**
Dairy Conformation BV:	**-0.24/18**
Fat %:	**5.5**
Protein %:	**4.0**

A Dynastar son from a very tidy Dane cow from a Merivale family.

The information on this report is as recorded on the LIC MINDA database as at date of print, and LIC does not warrant the accuracy of the information provided

JX VALSIGNA STONEY DYNASTAR 4
Overseas HB No: 003247390868/USA (324701)
Breed: **J J16** G3

BW ($):	**35/31**
Protein BV (kg):	**-15/33**
Fat BV (kg):	**9/33**
Milk BV (ltr):	**-633/40**
Liveweight BV (kg):	**-27/24**
Fertility BV (%):	**-0.4/31**
Functional Survival BV:	**0.8/20**
Somatic Cell BV:	**0.03/39**
Fat %:	**5.7**
Protein %:	**4**

RIVERINA DANE TWAIN 285 VG
Birth Ident: DRKQ-18-35
Breed: **PJ J16** G3 S✓D✓

		PW ($):	**219/95**
BW ($):	**236/59**	Lwt BV (kg):	**-69/72**
Protein BV (kg):	**-4/56**	Fertility BV (%):	**4.3/46**
Fat BV (kg):	**5/58**	Func Surv BV (%):	**0.7/40**
Milk BV (ltr):	**-320/60**	SCC BV:	**-0.36/53**

Age	Milk (ltr)	Protein (%)	(kg)	Milkfat (%)	(kg)	Days	LW
7yr 0m	**4997**	**3.98**	**199**	**5.07**	**254**	**295**	
6yr 1m	**3896**	**3.90**	**152**	**4.65**	**181**	**261**	
5yr 0m	**5095**	**3.97**	**202**	**4.97**	**253**	**294**	**377**
4yr 0m	**4494**	**3.91**	**176**	**4.80**	**216**	**293**	**271**
3yr 0m	**3612**	**4.11**	**149**	**4.98**	**180**	**272**	**249**
1yr 11m	**3566**	**4.00**	**143**	**5.13**	**183**	**284**	**301**
Avg	**4277**	**3.97**	**170**	**4.94**	**211**	**283**	**6 Lacts.**

Traits other than production (2020)

AM	ST	MS	OO	S	W	C	RA	RW	L	US	FU	RU	FT	RT	TL	UO	DC
8	**7**	**8**	**8**	**3**	**3**	**6**	**5**	**6**	**7**	**7**	**8**	**7**	**4**	**6**	**4**	**7**	**8**

JX SPRING CREEK STONEY {3}-ET
Overseas HB No: 003011730374/USA (320722)
Breed: **J J16** G3

BW ($):	**74/95**	Lwt BV (kg):	**14/92**
Protein BV (kg):	**-11/98**	Fertility BV (%):	**-1.6/95**
Fat BV (kg):	**30/98**	Func Surv BV (%):	**2.2/56**
Milk BV (ltr):	**-562/99**	SCC BV:	**0.22/98**

VALSIGNA THRASHER 39869-ET
Overseas HB No: 003218455684/USA
Breed: **J J16**
BW ($): **70/24** PW ($): **96/6**

Age	Milk (ltr)	Protein (%)	(kg)	Milkfat (%)	(kg)	Days	LW

FLAXMILL LT DANE S3J
Birth Ident: JBLT-11-117 (312045)
Breed: **SJ J16** G3 S✓D✓

BW ($):	**217/96**	Lwt BV (kg):	**-53/96**
Protein BV (kg):	**12/97**	Fertility BV (%):	**-6.8/94**
Fat BV (kg):	**20/97**	Func Surv BV (%):	**-1.9/85**
Milk BV (ltr):	**46/98**	SCC BV:	**-0.16/97**

RIVERINA TERRIFIC TWIGGY
Birth Ident: DRKQ-15-49 2VG2
Breed: **PJ J16** G3 S✓
BW ($): **178/57** PW ($): **64/88**

Age	Milk (ltr)	Protein (%)	(kg)	Milkfat (%)	(kg)	Days	LW
10yr 1m	**1193**	**4.20**	**50**	**5.22**	**62**	**75**	
8yr 11m D	**3342**	**4.04**	**135**	**5.08**	**170**	**199**	
7yr 11m D	**3613**	**4.09**	**148**	**5.18**	**187**	**268**	**122**
7yr 0m D	**4172**	**4.26**	**178**	**5.21**	**217**	**259**	**123**
4yr 11m	**3979**	**4.32**	**172**	**5.74**	**228**	**281**	**174**
		Plus 3 unprinted lactations					
Avg	**3375**	**4.20**	**142**	**5.41**	**183**	**237**	**7 Lacts.**

JX FARIA BROTHERS MARLO {2}
Overseas HB No: 003011610022/USA
Breed: **J J16** BW ($): **63/61**

SPRING-CREEK ALLSTAR SPIRT
Overseas HB No: 000067124535/USA
Breed: **J J16**
BW ($): **-91/46** PW ($): **2/18**

Milk	Protein (%)	(kg)	Milkfat (%)	(kg)	Days

JX CDF JLS PILGRIM THRASHER
Overseas HB No: 003006436075/USA (323762)
Breed: **J J16** G3 BW ($): **144/52**

VALSIGNA STEVE 30482
Overseas HB No: 003139812442/USA
Breed: **J J16**
BW ($): **-6/29** PW ($): **50/6**

Milk	Protein (%)	(kg)	Milkfat (%)	(kg)	Days

LYNBROOK HTA TOPGEAR ET
Birth Ident: DQBT-09-16 (310056)
Breed: **PJ J16** G3 S✓D✓ BW ($): **70/93**

FLAXMILL AMY S1J
Birth Ident: JBLT-05-46
Breed: **SJ J16** G3 S✓
BW ($): **59/64** PW ($): **371/88**

9 Lacts. Milk	Protein (%)	(kg)	Milkfat (%)	(kg)	Days
4278	**4.43**	**190**	**5.67**	**243**	**253**

LYNBROOK TERRIFIC ET S3J
Birth Ident: DQBT-08-38 (309084)
Breed: **SJ J16** G3 S✓D✓ BW ($): **251/99**

RIVERINA GREEN TWIGGY
Birth Ident: DRKQ-05-94
Breed: **PJ J16**
BW ($): **60/58** PW ($): **-70/89**

10 Lacts. Milk	Protein (%)	(kg)	Milkfat (%)	(kg)	Days
□599	**4.34**	**156**	**6.26**	**225**	**262**

NZAEL

Copyright 2026 LIC. All rights reserved

N = Induced T = At least 1 Abnormal Test in this Lactation
D = Lactation details include at least one derived test

= GeneMark DNA Profiled # = Parentage Uncertain D/S ✓ = Parentage Confirmed by DNA
Indices exclude genomic information with the exception of some historical Herd BW values

Three Generation Pedigree

LIC

Riverina Jerseys Limited
New Zealand

52 AE

Herd Averages as at: 19/06/2026
Ancestry 99% **BW** 227/49 **PW** 252/75

PTPT HERDCODE DRKQ 2 / 40681
LOCATION N075-032-058 / 4
DATE 30/06/2026

MINDA

G3 S✓D✓
Birth Ident: DRKQ-25-343
Breed: **J J16** **Sex: MALE**
Date of Birth: **13/07/2025**

A2A2

BW ($):	**320/38**
Protein BV (kg):	**2/37**
Fat BV (kg):	**15/38**
Milk BV (ltr):	**-152/38**
Liveweight BV (kg):	**-67/41**
Fertility BV (%):	**3.7/33**
Functional Survival BV (%):	**0.9/27**
Somatic Cell BV:	**-0.45/36**
Overall Opinion BV:	**0.00/26**
Udder Overall BV:	**0.25/36**
Dairy Conformation BV:	**0.05/35**
Fat %:	**5.3**
Protein %:	**4.0**

Potentially the last Jetset bull available. From a tall stature family of Noakes.

The information on this report is as recorded on the LIC MINDA database as at date of print, and LIC does not warrant the accuracy of the information provided

RIVERINA INDEX JETSET
Birth Ident: DRKQ-16-296 (317519)
Breed: **PJ J16** G3 S✓D✓

BW ($):	**374/96**
Protein BV (kg):	**4/96**
Fat BV (kg):	**23/97**
Milk BV (ltr):	**-73/97**
Liveweight BV (kg):	**-73/96**
Fertility BV (%):	**2.9/91**
Functional Survival BV:	**0.9/74**
Somatic Cell BV:	**-0.29/96**
Fat %:	**5.3**
Protein %:	**3.9**

RIVERINA ETHER KATIE 383 GP
Birth Ident: DRKQ-22-80
Breed: **PJ J16** G3 S✓

		PW ($):	**264/79**
BW ($):	**254/55**	Lwt BV (kg):	**-61/69**
Protein BV (kg):	**1/50**	Fertility BV (%):	**4.4/42**
Fat BV (kg):	**8/55**	Func Surv BV (%):	**1.0/33**
Milk BV (ltr):	**-231/53**	SCC BV:	**-0.61/49**

Age	Milk (ltr)	Protein (%)	(kg)	Milkfat (%)	(kg)	Days	LW
2yr 11m	**4319**	**4.19**	**181**	**5.15**	**222**	**295**	
1yr 11m	**2997**	**4.18**	**125**	**5.29**	**158**	**249**	
Avg	**3658**	**4.19**	**153**	**5.20**	**190**	**272**	**2 Lacts.**

Traits other than production (2024)

AM	ST	MS	OO	S	W	C	RA	RW	L	US	FU	RU	FT	RT	TL	UO	DC
0	**0**	**0**	**0**	**4**	**0**	**7**	**5**	**6**	**6**	**7**	**5**	**7**	**5**	**5**	**3**	**6**	**7**

OKURA GOLDIE INDEX
Birth Ident: CFWR-11-180 (312034)
Breed: **PJ J16** G3 S✓D✓

BW ($):	**271/99**	Lwt BV (kg):	**-56/99**
Protein BV (kg):	**4/99**	Fertility BV (%):	**2.5/99**
Fat BV (kg):	**17/99**	Func Surv BV (%):	**-0.5/99**
Milk BV (ltr):	**-181/99**	SCC BV:	**-0.14/99**

RIVERINA OLM JODIE ET
Birth Ident: DRKQ-13-4 2VG2
Breed: **PJ J16** G3 S✓D✓
BW ($): **284/66** PW ($): **356/94**

Age	Milk (ltr)	Protein (%)	(kg)	Milkfat (%)	(kg)	Days	LW
7yr 1m	**3833**	**4.10**	**157**	**5.72**	**219**	**228**	**293**
6yr 1m	**3598**	**4.08**	**147**	**5.51**	**198**	**159**	**505**
5yr 2m	**2576**	**3.76**	**97**	**5.18**	**133**	**143**	**72**
4yr 0m	**3880**	**4.12**	**160**	**6.33**	**245**	**270**	**140**
3yr 0m	**4223**	**3.93**	**166**	**5.75**	**243**	**243**	**230**
		Plus 1 unprinted lactations					
Avg	**3577**	**4.02**	**144**	**5.74**	**205**	**205**	**6 Lacts.**

CHARDONNAY INDEX ETHER
Birth Ident: BVHT-16-75 (317524)
Breed: **PJ J16** G3 S✓D✓

BW ($):	**286/96**	Lwt BV (kg):	**-58/93**
Protein BV (kg):	**8/98**	Fertility BV (%):	**3.8/95**
Fat BV (kg):	**9/98**	Func Surv BV (%):	**0.4/76**
Milk BV (ltr):	**-84/98**	SCC BV:	**-0.70/98**

RIVERINA SPEED KETTLE
Birth Ident: CCCK-15-60 1EX2
Breed: **PJ J16** G3 S✓D✓
BW ($): **173/60** PW ($): **410/93**

Age	Milk (ltr)	Protein (%)	(kg)	Milkfat (%)	(kg)	Days	LW
9yr 10m	**4937**	**4.28**	**211**	**5.66**	**279**	**305**	
8yr 10m	**4139**	**4.50**	**186**	**5.78**	**239**	**245**	
7yr 11m	**4938**	**4.50**	**222**	**5.84**	**288**	**295**	**530**
6yr 11m	**4788**	**4.31**	**206**	**5.48**	**263**	**302**	**403**
5yr 11m	**4068**	**4.44**	**181**	**5.83**	**237**	**261**	**414**
		Plus 4 unprinted lactations					
Avg	**3954**	**4.30**	**170**	**5.63**	**223**	**237**	**9 Lacts.**

PUHIPUHI CAPS GOLDIE S3J
Birth Ident: MGXV-08-55 (309046)
Breed: **SJ J15F01** G3 S✓D✓ BW ($): **207/99**

OKURA LIKA I-CHARMAINE ET
Birth Ident: CFWR-05-114
Breed: **PJ J16** G3 S✓D✓
BW ($): **70/74** PW ($): **216/90**

5 Lacts. Milk	Protein (%)	(kg)	Milkfat (%)	(kg)	Days
4015	**4.05**	**163**	**6.00**	**241**	**266**

OKURA LIKA MURMUR S3J
Birth Ident: CFWR-05-95 (306549)
Breed: **SJ J16** G3 S✓D✓ BW ($): **112/99**

RIVERINA RONNUS JOY
Birth Ident: DRKQ-10-125
Breed: **PJ J16** G3 S✓D✓
BW ($): **267/67** PW ($): **311/91**

3 Lacts. Milk	Protein (%)	(kg)	Milkfat (%)	(kg)	Days
4246	**4.15**	**176**	**5.94**	**252**	**248**

OKURA GOLDIE INDEX
Birth Ident: CFWR-11-180 (312034)
Breed: **PJ J16** G3 S✓D✓ BW ($): **271/99**

CHARDONNAY FK EASI
Birth Ident: BVHT-13-42
Breed: **PJ J16** G3 S✓
BW ($): **113/59** PW ($): **-38/87**

6 Lacts. Milk	Protein (%)	(kg)	Milkfat (%)	(kg)	Days
□428	**4.37**	**150**	**5.20**	**178**	**213**

KELLAND KC SPEEDWAY
Birth Ident: DQHV-08-30 (309012)
Breed: **PJ J16** G3 S✓D✓ BW ($): **167/99**

RIVERINA 09-48 S3J
Birth Ident: CCCK-09-48
Breed: **SJ J15F01** G3 S✓D✓
BW ($): **62/57** PW ($): **-36/88**

6 Lacts. Milk	Protein (%)	(kg)	Milkfat (%)	(kg)	Days
3221	**4.33**	**140**	**5.43**	**175**	**254**

NZAEL

Copyright 2026 LIC. All rights reserved

N = Induced T = At least 1 Abnormal Test in this Lactation
D = Lactation details include at least one derived test

= GeneMark DNA Profiled # = Parentage Uncertain D/S ✓ = Parentage Confirmed by DNA
Indices exclude genomic information with the exception of some historical Herd BW values

MANGATATARA CONIN 2357V

ELITE LIMOUSIN SIRE

EBV INFORMATION

BIRTHWEIGHT TOP
2%

GESTATION LENGTH TOP
4%

CARCASE WEIGHT TOP
2%

600 Day Growth TOP
15 %

WITHIN BREED EVALUATION							
DAIRY SIGNIFICANCE	EB V	99th	th	50th	25th	1st	%rank
Calving Ease Direct (%)	+8.4	Hard				Easy	1
Gestation Length (Days)	-7.3	Long				Short	4
Birth Weight (kg)	-0.8	Heavy				Light	3
BEEF SIGNIFICANCE	EB V	99th	75th	50th	25th	1st	
600 Day Growth (kg)	+68	Light				Heavy	15
Carcase Weight (kg)	+51	Light				Heavy	2
Eye Muscle Area (sq. cm)	+2.1	Less				More	60
Intramuscular Fat (%)	+1	Less				More	1

COMMENTS:
Mangatara Conin 2357V represents a significant milestone in Limousin genetics as the first homozygous bull for both the black coat and polled genes. This means every calf born will inherit a black coat and be naturally polled, providing greater consistency and market appeal. Backed by elite figures, he ranks in the top 1% for Calving Ease, top 3% for Calf Birth Weight, top 4% for Gestation Length, top 15% for 600 Day Growth, top 2% for Carcass Weight and top 1% for Intramuscular Fat (IMF). Mangatara Conin 2357V offers a unique combination of calving performance, growth and premium carcass quality, making him an outstanding choice for progressive beef-on-dairy.

GENEZ
Performance Genetics for Beef on Dairy

GENEZ is proud to partner with Riverina Jersey to offer Mangatara Conin 2357V, a breed-leading Limousin sire that reflects our commitment to bringing New Zealand farmers the very best performance beef genetics.

GENEZ provides access to an elite lineup of sires selected to deliver value from calving through to carcass performance.
Mangatara Conin 2357V is a standout example, combining industry-leading calving traits, growth and carcass quality in one exceptional package.

Browse the GENEZ Beef Catalogue to explore our full range of elite beef genetics and discover how we can add value to your breeding programme.

View the catalogue online:
https://pivotdesign.co.nz/ebooks/2026/GENEZ_Beef/

Or simply scan the QR code to access the GENEZ Beef Catalogue.

Riverina Crocket
AB Code: 325026

Riverina Greenman
AB Code: 304563

Riverina Champ
AB Code: 314516

Riverina Archilles
AB Code: 323004

Riverina Castro ET - #1 Ranked Jersey Sire October 2025
AB Code: 321951